

WATERMASTER SERVICE IN THE CENTRAL BASIN - LOS ANGELES COUNTY

July 1, 2024- June 30, 2025

November 2025



CENTRAL BASIN WATERMASTER

CENTRAL BASIN WATER RIGHTS PANEL

Prepared by the Administrative Body



This report is available at www.wrd.org

Printed copies are available.

Send requests to:

watermaster@wrđ.org

WATERMASTER SERVICE

IN THE CENTRAL BASIN
LOS ANGELES COUNTY

July 1, 2024 - June 30, 2025

November 2025

CENTRAL BASIN
WATER RIGHTS PANEL



Prepared by the
Water Replenishment District of Southern California (WRD)
Central Basin Administrative Body
for the
Central Basin Watermaster Water Rights Panel

Adopted on
November 13, 2025

Contents

Summary of Pertinent Data	1
Introduction	2
Executive Summary	2
Background	2
Water Use	4
A. Allowed Pumping Allocation Extractions by Parties	4
B. Storage Transactions	4
C. Regional Disadvantaged Communities Incentive Program	5
D. Total Extraction Right and Over-extraction	5
E. Extractions by Non-Parties	6
F. Extractions of Contaminated Groundwater	6
G. Allowed Pumping Allocation Transfers	6
H. Exchange Pool	7
I. Status of Extraction Wells	7
J. Meter Testing Program	7
Water Supply	10
A. Precipitation	10
B. Groundwater Recharge	10
C. In-Lieu Replenishment	11
D. Imported Water	11
E. Recycled Water	11
F. Total Water Use	11
G. Exported Water	11
H. Increased Extraction in the Basin for Certain Purveyors Serving Overlying Communities	11
I. Alamitos Gap Barrier Project	12
J. Groundwater Levels	12
Watermaster Costs and Budget	13

Tables

Table 1a - Water Rights Accounting (acre-feet)	14
Table 1b - Drought Carryover	18
Table 2 - Storage Accounting	19
Table 3 - Water Put into Storage	20
Table 4 - Water Extracted from Storage	20
Table 5 - Storage Transfers	22
Table 6 - Historical Storage Summary	23
Table 7 - Over-extractions	24
Table 8 - Extractions by Non-Parties	24
Table 9 - Non-Consumptive Water Use Permits	25
Table 10 - Leases (acre-feet)	26
Table 11 - Change of Ownership (acre-feet)	30
Table 12 - Exchange Pool	32
Table 13 - Extraction Wells Completed	32
Table 14 - Extraction Wells Destroyed	32
Table 15 - Replenishment Operations	33
Table 16 - WRD In-Lieu Recharge	33
Table 17 - Imported Water Use	34
Table 18 - Recycled Water Use	35
Table 19 - Alamitos Gap Barrier Project Operations	36
Table 20 - Apportionment of Budget Among Rights Holders	36

Figures

Figure 1 - Central Basin (showing groundwater production)	40
Figure 2 - Monthly Water Production (Excludes non-consumptive use, includes storage production)	41
Figure 3 - Central Basin (showing key wells and facilities)	42
Figure 4 - Monthly Average Precipitation	43
Figure 5 - Total Water Use (excludes groundwater recharge)	44
Figure 6 - Key Well Hydrographs - Montebello Forebay	45
Figure 7 - Key Well Hydrographs - Central Basin Pressure Area	46
Figure 8 - Key Well Hydrographs - Los Angeles Forebay	46

Appendices

Appendix A - Groundwater Extractions July 2024-June 2025	47
Appendix B - Succession of Adjudicated Rights as of June 2025	67
Appendix C - Parties to the Third Amended Judgment as of June 2025	102
Appendix D - Erratum of Central Basin Watermaster Annual Report for 2023-2024	105

Governance

2024-2025 AY

Central Basin Administrative Body

Water Replenishment District

President

Joy Langford
Division 1

Vice-President

Vera Robles Dewitt
Division 5

Secretary

Sergio Calderon
Division 4

Treasurer

Rob Katherman
Division 2

Director

John D.S. Allen
Division 3

General Manager

Stephan Tucker

Storage Panel

Water Replenishment District
Board of Directors

Central Basin Water Rights Panel

Central Basin Water Rights Panel

Chair

Anatole Falagan
City of Long Beach

Vice-Chair

Dan Mueller
City of Downey

Treasurer

Derek Nguyen
City of Lakewood

Steve Lenton

Bellflower-Somerset Mutual Water Company

Joanna Moreno

City of Vernon

Raymond Cordero

City of Whittier

Toby Moore

Golden State Water Company

Administrative Body Staff

Esther Valle Rojas

Jackie Ramirez

Greg Osti

Asha Kreiling

Tiffani Fong

Summary of Pertinent Data

Item	Administrative Year 2023 - 2024	Administrative Year 2024 - 2025
Parties	151	151
Rights Holders	120	117
Active pumpers	60	62
Active non-parties	0	0
Allowed pumping allocation (acre-feet)	217,367	217,367
Water put into Storage (acre-feet) ¹	38,041.22	41,687
Mean Precipitation (inches)	23.29	5.49
Injection at the Alamitos Barrier project (acre-feet) ²	3,929	3,153
Spreading operations (acre-feet) ³	198,259	94,938
Watermaster Budget, total ⁴	\$290,695	\$318,264
Exported water use (acre-feet) ⁵	1,950	1,793
APA Extractions (acre-feet) ⁶	129,114.21	128,301.86
Storage Production (acre-feet)	26,466.84	40,664.58
Recycled water use by entities (acre-feet)	13,399	13,942
Imported water use by entities (acre-feet) ⁷	99,902	103,779
Total Water Use by Parties (acre-feet)	268,882	286,687

¹ Includes carryover conversion corrections of 1,644.24 af (Table 2).

² Only includes injection from the Los Angeles County portion of the Alamitos Barrier.

³ Provisional information from the Los Angeles County Department of Public Works (includes advanced treated water).

⁴ For 2024-2025 AY, Water Rights Panel assessment was \$54,342 Administrative Body assessment was \$263,922.

⁵ Cal American Water Company exported groundwater to its service area that overlies the West Coast Basin.

⁶ Excludes extractions by parties and non-parties with non-consumptive water use permits.

⁷ Includes groundwater imported from the San Gabriel Basin.

Introduction

Executive Summary

This 2024-2025 Watermaster Report, developed by the Administrative Body and adopted by the Water Rights Panel, provides information on groundwater extractions, storage accounts, use of imported water and recycled water, replenishment operations, and the budget and finances of the Central Basin (Basin) Watermaster during the 2024-2025 administrative year (AY). This report complies with the provisions set forth in the Central Basin Third Amended Judgment (Judgment).

During 2024-2025 AY, the Basin experienced an increase in groundwater extractions (production and storage withdrawals) in comparison to the previous AY. Furthermore, no imported water was purchased by the Water Replenishment District of Southern California (WRD) for spreading at the Montebello Forebay.

This report is organized into three sections, including Water Use, Water Supply, and Watermaster Costs and Budget. In addition, the report provides various tables and figures describing the narrated information.

Background

The Central Basin Watermaster Service Area overlies approximately 227 square miles of the Basin in southeastern Los Angeles County. Figure 1 shows the location and boundaries of the Central Basin Watermaster Service Area (adjudicated boundary). The Watermaster Service Area is bounded by the Newport-Inglewood Uplift on the southwest, the Los Angeles-Orange County line on the southeast, and an irregular line that approximately follows Stocker Street, Martin Luther King Boulevard, Alameda Street, Olympic Boulevard, the boundary between the City of Los Angeles and unincorporated East Los Angeles, and the foot of the Merced Hills and Puente Hills on the north. Twenty-three incorporated cities and several unincorporated communities lie within the Watermaster Service Area. Groundwater from the Basin provides a substantial portion of the water supply needed by the residents, businesses, and industries in the area overlying the Basin.

More than 60 years ago, groundwater overdraft and declining water levels in the Basin threatened the area's groundwater supply and caused the intrusion of seawater into the aquifers in the southern part of the Basin. However, timely legal action and adjudication of the water rights halted the overdraft and prevented further damage to the Basin. Since that time, groundwater extraction from the Basin was limited to the amounts set by a Superior Court Judgment and monitored by a Court-appointed Watermaster.

The first Judgment was finalized and signed in 1965, and it appointed the Department of Water Resources (DWR) as the Watermaster. Since its inception, the Judgment has been amended three times. The Judgment was first amended in 1980 to transition the administrative year from a water

year (October 1 to September 30) to a fiscal year (July 1 to June 30). The Judgment was amended for the second time in 1985 to modify the annual budget (\$20 minimum assessment) and exchange pool provisions. In addition, the second amendment modified carryover and overproduction provisions, defined carryover, and provided for exemptions for extractors of contaminated groundwater. The Third Amended Judgment was finalized on December 23, 2013. For the first time, the Court allowed Parties to have direct input into how the Judgment is administered and enforced. The Judgment confirmed the retirement of DWR as the Watermaster and created three separate bodies that assist the Court in the administration and enforcement of the provisions of the Judgment.

The first body is the Administrative Body, which administers the Watermaster accounting and reporting functions. The WRD was appointed by the Court to fulfill this role.

The second body is the Water Rights Panel, which enforces issues related to the pumping rights within the adjudication. The Water Rights Panel is made up of seven water rights holders who are elected by rights holders in the Central Basin. Members of the Water Rights Panel during the 2024-2025 AY included Bellflower-Somerset Mutual Water Company, City of Downey, Golden State Water Company, City of Lakewood, City of Long Beach, City of Whittier, and City of Vernon.

The third body is the Storage Panel, which is comprised of the Water Rights Panel and the WRD Board of Directors; together they review and approve certain groundwater storage efforts.

Water Use

A. Allowed Pumping Allocation Extractions by Parties

The Judgment limits the amount of groundwater each Party to the Judgment may extract annually from the Basin. This amount is known as the Party's Allowed Pumping Allocation, or "APA". The APA for each Party is listed in Table 1a. Parties are required to report groundwater extractions to the Administrative Body monthly (or quarterly for smaller producers). In addition, Table 1b lists the total drought carryover rights for the parties that hold them. Appendix A lists, by Party, the volume of groundwater extracted monthly from each active well in the Basin. Figure 1 describes the variation of groundwater production by three distinct production classifications: less than 500 acre-feet per year (afy), 500 to 2,000 afy, and more than 2,000 afy, during the 2024-2025 AY. In addition, Figure 2 illustrates the monthly water production (excluding non-consumptive use) for the 2024-2025 AY, which totaled 168,966.44 af (includes 40,664.58 af of storage production), which is an 8.6% total production increase from the previous AY.

To provide flexibility regarding groundwater extractions, the Judgment contains provisions, such as the "One-Year Carryover", which allows each Party to carryover into the succeeding administrative year a portion of its unused APA. Specifically, Parties are allowed to carryover unused rights up to the greater of:

- 60% of their APA plus (+) or minus (-) any leases with flex or 20 af, whichever is more, less the amount of water in a Party's storage account; or
- 20% of a Party's APA

This type of provision is necessary to meet unforeseen water demands. In addition, any unused Exchange Pool water, discussed in Section (I), is carried over into the following AY.

B. Storage Transactions

The Judgment allows Parties with water rights to store water in the Basin for later extraction. In 2022-2023 AY, an updated interpretation of the carryover conversion to storage provision went into effect. Specifically, the carryover conversion changed from allowing only one-year carryover to be converted into storage to allowing both one-year and current AY carryover to be converted into storage. Furthermore, parties are required to pay the Replenishment Assessment to WRD for all carryover conversion to storage.

On May 12, 2022, the Water Rights Panel reviewed and approved the updated interpretation of carryover conversion. Subsequently, the Administrative Body approved an update to their rules to reflect the new interpretation. The updated interpretation references, Section III.A.(2) of the Judgment states that a party having carryover may elect to convert all or part into stored water. Therefore, parties may convert one-year carryover and current AY carryover into storage. This

process allows parties to put more water into storage in any given year. Current AY carryover is defined as water rights that will not be extracted or leased out prior to the end of the current AY. To convert current AY carryover, parties must exhaust their one-year carryover balance and then may choose to convert current AY carryover. Any carryover conversion is subject to storage capacity limits in accordance with the Judgment. Table 2 describes storage accounting including total carryover from the 2023-2024 AY and storage activity for the 2024-2025 AY.

In addition, there were three carryover correction agreements implemented during the 2022-2023 AY. Specifically, there was a carryover conversion calculation error identified in 2021-2022 AY. The calculation error resulted in carryover to be less than it should have been in the ensuing AY. The error impacted specific parties that withdrew from storage between the 2013-2014 to 2018-2019 AY. The agreements for each party state that they will be credited specific storage amounts for five (5) years followed by paid annual installments (2022-2023 AY to 2026-2027 AY). The following parties will be credited annually as follows: City of Downey: 670.00 af, City of Lakewood: 794.34 af, and City of Long Beach: 179.90 af. Table 3 lists the quantity of water that was put into storage by each Party during the 2024-2025 AY. The overall total of water that was put into storage was 41,687.00 af including the carryover corrections, which is a 9.6% increase from the previous AY.

In 2024-2025 AY a total of 40,664.58 af was extracted from storage by six Parties, the details are in Table 4. The Judgment allows for the transfer of stored water between Parties. There were no transfers of stored water (Table 5).

Table 6 provides a historical storage summary from 2013-2014 to 2024-2025 AY of water put into and extracted from storage, storage balances, and the available adjudicated storage capacity.

C. Regional Disadvantaged Communities Incentive Program

Section II.H. of the Judgment contains provisions for the development of a Regional Disadvantaged Communities Incentive Program (RDCIP) that allocates 23,000 af of storage space for the use or benefit of Disadvantaged Communities (DAC) within the Central Basin. A DAC is defined as any area that is served by a water purveyor and consisting of one or more contiguous census tracts, which based upon the most recent U.S. Census data, demonstrates a median household income which is less than eighty percent (80%) of the median household income for all Census Tracts within the State of California. This program was developed by the Water Rights Panel during the 2014-2015 AY and approved by the Court in June 2015.

There were no requests for participation in the RDCIP in the 2024-2025 AY.

D. Total Extraction Right and Over-extraction

The total extraction right is the maximum amount of groundwater that can be extracted in a single AY. In the Central Basin, Parties with carryover and/or storage rights are allowed to extract up to 140% of the sum of their APA plus or minus (+/-) leased water rights.

For example, if a Party has an APA of 1,000 af, 400 af of stored water rights, and leased in an additional 200 af, their total extraction right would be calculated as follows:

$(1,000 + 200) \times 1.4 = 1,680$ af. Conversely, if the Party leased out 200 af, their total extraction right would be $(1,000 - 200) \times 1.4 = 1,120$ af. Parties with no carryover and/or storage rights may over-extract 20% of their APA plus or minus (+/-) leased water or 20 af, whichever is greater.

Under certain circumstances, a Party may extract in a greater amount if they receive prior approval from Watermaster. Any Party that exceeds their total extraction right without prior approval from Watermaster is in violation of the Judgment.

Any over-extraction, which is the difference between total rights and total extractions, is deducted from that Party's subsequent administrative year's APA. The over-extraction must be reconciled in the following administrative year unless Watermaster concludes that making up the over-extraction would create an unreasonable hardship for the Party. In such cases, Watermaster may prorate the reduction in the Party's APA over a period of up to five years. The Watermaster will notify a Party when they are in violation of the Judgment and/or over-extract.

During the 2024-2025 AY, there were two parties with over-extractions, none in violation of the Judgment. Atlas Iron & Metal had an overextraction of 3.51. Caltrans has had a significant over-extraction carryover from previous years, resulting from dewatering under the 105 Freeway (Table 7).

E. Extractions by Non-Parties

There were no reported extractions by Non-Parties this AY (Table 8).

F. Extractions of Contaminated Groundwater

A Party may petition WRD for a Non-Consumptive Water Use Permit (NCWUP) as part of a project to remediate or ameliorate groundwater contamination. If the petition is granted, the Party may extract the groundwater without counting against its production rights, so long as the conditions of the Judgment are met. A non-Party may extract contaminated groundwater for cleanup purposes by partnering with a Party who obtains the NCWUP and then assigns it to the non-Party.

Table 9 lists current NCWUPs issued by WRD, and the amounts of groundwater extracted under those permits. In the 2024-2025 AY there were 266.91 af of NCWUP extractions via six permits. Appendix A reports these extractions monthly by well.

G. Allowed Pumping Allocation Transfers

Each year, APAs are transferred between Parties through leases (temporary transfers) and sales (permanent transfers) transactions. Table 10 shows transfers of APAs through leases, specifically the parties involved, transaction type, amount, and recordation date. During the 2024-2025 AY there were 35 leases that transferred 17,374 af (27 leases with flex and 8 leases without flex). Leases with flex transfer both the pumping right and associated carryover rights to the lessee for the term stated within the lease agreement.

In transferring water rights, Parties must specify (1) the type of right (i.e., APA, one-year carryover, or drought carryover); (2) the amount of right to the nearest 0.01 af; and (3) the period of the lease,

if applicable. Moreover, all leases must be made on an administrative year basis and must be executed by the Parties and received by Watermaster no later than one month and 15 days following the end of the AY in which the lease is effective.

Table 11 shows permanent transfers of APA and carryover. There were six permanent transfers of APAs totaling 20.30 af and carryover transfers totaling 90.00 af.

The permanent transfer of water rights must be documented accordingly. For example, when land is sold on which a water right has been developed, the Watermaster must receive a copy of the transfer document if the water right is also transferred. Water rights do not automatically pass to the new landowner when land is sold, unless the transfer document specifies that the water right was transferred with the land. For the proper accounting of the water right, the transfer document must specify (1) the type of right (i.e., APA, one-year carryover, drought carryover, or stored water) and (2) the exact amount of water right(s) transferred. Watermaster provides a template for a Deed of Water Rights-Permanent Transfer transaction on its website to ensure the information provided is sufficient.

For the 2024-2025 AY, there were 151 Parties to the Judgment (individuals or entities that have a privilege or obligation to the Judgment) and 117 Water Rights Holders. Compared to the previous AY, there was a decrease of three water rights holders, including John Emoto, Loline Hathaway, and William A Hathaway, who permanently transferred their APA to an existing Party. Appendix B shows the succession of each party's APA, and Appendix C lists current Parties to the Judgment and Water Rights Holders, including non-parties that own water rights.

H. Exchange Pool

The Judgment authorizes an Exchange Pool to provide additional water rights to Parties without sufficient water. If a Party's estimated water requirement for the following AY exceeds its total available water supply, that Party may purchase additional water from the Exchange Pool. Any Party wishing to purchase water from the Exchange Pool must file a request with the Watermaster before April 1. If no requests are received by April 1, the Exchange Pool will not operate in the following AY, and Watermaster will not process Exchange Pool forms. There were no requests for Exchange Pool water during the 2024-2025 AY (Table 12).

I. Status of Extraction Wells

In 2024-2025 AY, there were 252 wells with reported extractions, which is a decrease of four wells from the prior AY. There were no new extraction wells reported completed (Table 13) and one well reported destroyed (Table 14). The location of the wells and their relative amounts pumped are shown in Figure 1.

J. Meter Testing Program

Accurate measurement of groundwater extractions is essential for the successful management of groundwater in the Basin. Therefore, Watermaster requires an operative water meter to be installed at each extraction well. It is the responsibility of each Party to ensure that its meter and

testing facilities are installed properly and are maintained in good working condition. It is the goal of Watermaster to test the water meter at each active extraction well at least once every two years or when a Party requests a meter calibration. Watermaster tests meters by volumetric or pitot tube comparisons. Watermaster notifies a Party that it must repair or replace its meter when the meter registers beyond five percent accuracy. Watermaster calculates the monthly water production for each well using the meter readings and Unit of Measure Code reported for the well that month. If the registration accuracy of the meter deviates by as much as five percent, the calculated well production could be subject to revision.

The meter testing program is managed by the Water Rights Panel. The meter testing services are currently administered by the Department of Water Resources (DWR). During the 2024-2025 AY, the DWR visited 28 Parties and performed 148 tests. Tests showed that zero meters were inconclusive, and one meter failed, which means the meter was either more than five percent fast or slow. The Watermaster Administrative Body notified pumpers to schedule repair and retesting of failed meters in a timely manner.

This page intentionally left blank

Water Supply

A. Precipitation

Precipitation over the Basin has relatively minimal direct influence on the replenishment of the groundwater in the Basin. This is a result of the low soil permeability that characterizes the primary water-producing aquifers throughout much of the Basin and largely impermeable surfaces (i.e., pavement and buildings) covering most of the forebay areas. However, during the years of higher rainfall, increased runoff in the upstream areas of the Basin can result in increased replenishment to the Basin and decreased groundwater demand by the water users, which in turn can result in lower rates of groundwater extraction from the Basin.

During the 2024-2025 AY, the following amounts of precipitation were measured at five precipitation stations located throughout the Central Basin region:

- 6.09 inches at Los Angeles-RD241 (formerly 96th and Central)
- 5.28 inches at Montana Ranch
- 6.72 inches at University of Southern California
- 4.88 inches at La Mirada Station
- 4.49 inches at Imperial Yard

Figure 3 shows the locations of these precipitation stations, and Figure 4 shows the monthly precipitation average measured at the stations. Based on the total rainfall measured at the stations, the mean precipitation over the Central Basin was 5.49 inches, which is 45% of the long-term mean of 12.11 inches. The mean precipitation for 2024-2025 AY decreased by 17.8 inches compared to the prior AY.

B. Groundwater Recharge

Natural replenishment of the groundwater in the Basin occurs largely from surface flow and underflow through Whittier Narrows from the San Gabriel Valley. As mentioned above, minimal rainfall over the Basin infiltrates into deeper aquifers of the Basin.

Intentional replenishment of groundwater in the Basin is accomplished by capturing and spreading river water at the Rio Hondo and the San Gabriel River Coastal Spreading Grounds in the Montebello Forebay (Figure 3). The sources of this replenishment water include local storm runoff, local dry weather urban runoff, imported water purchased from the Metropolitan Water District of Southern California (MWD), and recycled water purchased from Los Angeles County Sanitation Districts. There was 29,360 af in "local runoff" a decrease of 116,700 af or 80% compared to the previous AY. Table 15 shows the sources and quantities of water spread to replenish the groundwater for the 2023-2024 AY and 2024-2025 AY. Furthermore, WRD purchased zero imported water for spreading, which is the sixth consecutive year that no imported

water is purchased. In addition, WRD purchased 55,454 af of recycled water for spreading, which is a 10,977 af or 25% increase from the previous AY. The increase in recycled water recharge is directly related to the decrease in rainfall.

C. In-Lieu Replenishment

During the 1965-1966 water year, WRD, in cooperation with the MWD, began an in-lieu replenishment program, where discounted imported water was offered seasonally due to availability. WRD has contracted with producers having access to supplemental imported water that could be used in lieu of extracting groundwater from the Basin to reduce overall pumping impacts. There was no in-lieu recharge during the 2024-2025 AY (Table 16).

D. Imported Water

Water is imported from Northern California via the State Water Project and the Colorado River and is made available to water users by MWD through its member agencies: Central Basin Municipal Water District (CBMWD) and the City of Compton, City of Long Beach, and City of Los Angeles Department of Water & Power (LADWP). LADWP also imports water from the Owens River-Mono Basin. Furthermore, California Domestic Water Company, San Gabriel Valley Water Company, Suburban Water Systems, and the City of Whittier import groundwater from the San Gabriel Valley groundwater basin, which lies to the northeast and upstream of the Basin. In the 2024-2025 AY, a total of 103,779 af of water was imported, for potable use, to the area overlying the Central Basin. Table 17 lists imported water use by source of water, Party, and quantity, not including WRD replenishment water.

E. Recycled Water

Table 18 shows that 13,942 af of recycled water was used in the area overlying the Basin during the 2024-2025 AY, not including WRD replenishment water. This was a decrease of 543 af from the previous AY.

F. Total Water Use

Figure 5 shows 286,687 af of total water use in the Basin during the 2024-2025 AY, including extracted groundwater, imported water, and recycled water for direct use.

G. Exported Water

In the 2024-2025 AY, the California-American Water Company exported 1,792.52 af of groundwater from the Basin to its service area that overlies a portion of the West Coast Basin, which is a decrease of 154.19 af from the prior AY.

H. Increased Extraction in the Basin for Certain Purveyors Serving Overlying Communities

Per Section IV.K of the Judgment, "certain purveyors" are Parties to both the Central Basin Third Amended Judgment and the West Coast Basin Judgment and serve communities overlying both the Central and West Coast Basins. These purveyors include the City of Los Angeles, Golden State

Water Company, and California Water Service Company and are allowed to increase their extraction in the Central Basin beyond their APA. The increased extraction, which is limited to 5,000 af per AY, is counted against their adjudicated right (AR) in the West Coast Basin.

There were no increased extractions in 2024-25 AY.

I. Alamitos Gap Barrier Project

The Los Angeles County Public Works operates a seawater intrusion barrier to protect water supply wells located inland of the Alamitos Gap near the San Gabriel River (i.e. Alamitos Gap Seawater Barrier Project). The barrier lies in the Central Basin and Orange County, which is shown in Figure 3.

The quantities of imported and recycled water injected into the Los Angeles County side of the barrier in 2023-2024 and 2024-2025 AY are summarized in Table 19. There was a 24% increase in imported water use and a 39% decrease in recycled water use for injection from the previous AY.

J. Groundwater Levels

Figure 3 shows the location of the selected wells that are used to monitor groundwater level elevations in the Basin. Figure 6 shows the water level elevations in key wells located in the Montebello Forebay, Figure 7 shows the water level elevations in wells perforated in Principal Aquifers of the Basin, and Figure 8 shows the water level elevations in one well located in the Los Angeles Forebay. WRD's annual Engineering Survey and Report and Regional Groundwater Monitoring Report provide more information on groundwater levels. These reports are available on WRD's website.

Watermaster Costs and Budget

To fund Watermaster activities, both the Administrative Body and the Water Rights Panel have annual assessments that are levied on water rights holders under the terms of the Judgment.

The Administrative Body assessment applies to the rights holders that have extracted from the Central Basin within the current or past two administrative years (active groundwater producers). The assessment is a flat fee of twenty dollars (\$20) for each active rights holder. In addition, a proportion of the remaining Administrative Body budget is based on the APA of the active rights holder. For 2024-2025 AY, the Watermaster budget for the Administrative Body was \$263,922, which was a 2% increase from the prior AY. As required by the Judgment, this budget increase was approved by the Water Rights Panel.

Since 2013, the Administrative Body has implemented various tools to improve parties' access to their water rights information, including the development of the online water rights calculator (rights.wrd.org), which provides parties with real-time information regarding their water rights; various templates for leases, sales, storage and augmentation project applications; and customized water rights accounting support for each party.

Separately, the Water Rights Panel assessment is charged to all water rights holders, not just active rights holders, and it is based on their APA. The Water Rights Panel budget was \$54,342, specifically the assessment increased from \$0.15 to \$0.25 per acre-foot, which is a 40% increase from the prior AY.

The overall Watermaster budget was \$318,264, including the Administrative Body and Water Rights Panel Assessments, which is 9.5% or \$27,569 increase compared to the prior AY. Table 20 lists the budget summary for the 2024-2025 AY.

Table 1a - Water Rights Accounting (acre-feet)

Party/Water Rights Holder	APA 2024-2025 ¹	Net Carryover ² from 2023-2024	Leases ³		Storage ⁴	Total Rights ⁵	Production ⁶	Storage Production ⁷	Total Production ⁸	Balance ⁹	One-Year Carryover into 2025-2026
			w/ Flex	w/o Flex							
ABC Unified School District	298.00	204.01	0.00	-250.00	0.00	252.01	11.11	0.00	11.11	240.90	178.80
American Textile Maintenance Company	65.00	74.00	0.00	0.00	0.00	139.00	67.47	0.00	67.47	71.53	36.53
Angeles Abbey Memorial Park, Inc.	4.00	20.00	0.00	0.00	0.00	24.00	0.00	0.00	0.00	24.00	20.00
Arco Metals Co.	0.00	34.46	0.00	0.00	0.00	34.46	0.00	0.00	0.00	34.46	10.00
Artesia Cemetery District	12.00	20.00	-12.00	0.00	0.00	20.00	0.00	0.00	0.00	20.00	20.00
Artesia, City	24.00	20.00	0.00	0.00	0.00	44.00	2.31	0.00	2.31	41.69	20.00
Atlas Iron & Metal	0.00	-3.29	0.00	0.00	0.00	-3.29	0.22	0.00	0.22	-3.51	-3.51
Automobile Club of Southern California	6.00	20.00	0.00	0.00	0.00	26.00	0.00	0.00	0.00	26.00	20.00
Baker Commodities Inc.	60.00	36.00	0.00	0.00	0.00	96.00	0.00	0.00	0.00	96.00	36.00
Baker, Mary	28.00	0.00	-28.00	0.00	0.00	0.00	0.00	0.00	0.00	0.00	0.00
Bell Gardens, City	1,914.00	998.28	-994.00	0.00	0.00	1,918.28	0.00	0.00	0.00	1,918.28	552.00
Bellflower Home Garden Water Company	306.00	20.00	-306.00	0.00	0.00	20.00	0.00	0.00	0.00	20.00	20.00
Bellflower Unified School District	89.00	53.40	0.00	0.00	0.00	142.40	0.00	0.00	0.00	142.40	53.40
Bellflower, City	680.00	503.00	0.00	0.00	0.00	1,183.00	0.00	0.00	0.00	1,183.00	408.00
Bellflower-Somerset Mutual Water Company	4,412.88	2,055.73	0.00	0.00	1,000.00	7,468.61	4,921.66	0.00	4,921.66	2,546.95	1,546.95
Blakslee Trust	33.00	20.00	0.00	0.00	0.00	53.00	0.00	0.00	0.00	53.00	20.00
Boy Scouts of America ¹²	1.00	-6.80	0.00	0.00	0.00	-5.80	0.00	0.00	0.00	-5.80	-5.80
Buell, Mary	1.00	0.00	-1.00	0.00	0.00	0.00	0.00	0.00	0.00	0.00	0.00
California American Water Company	2,875.00	1,760.00	0.00	0.00	0.00	4,635.00	1,792.52	0.00	1,792.52	2,842.48	1,725.00
California Domestic Water Company	87.00	20.00	-87.00	0.00	0.00	20.00	0.00	0.00	0.00	20.00	20.00
California Water Service Company (East LA)	11,774.00	4,981.84	-1,250.00	0.00	0.00	15,505.84	11,756.37	0.00	11,756.37	3,749.47	711.71
California Water Service Company Dominguez	6,480.00	3,138.00	-1,250.00	0.00	0.00	8,368.00	1,370.93	0.00	1,370.93	6,997.07	3,138.00
California, State of (Caltrans) ¹²	50.00	-24,370.86	0.00	0.00	0.00	-24,320.86	7.87	0.00	7.87	-24,328.73	-24,328.73
Central Basin MWD	4.65	20.00	0.00	0.00	0.00	24.65	0.00	0.00	0.00	24.65	20.00
Cerritos Community College District	147.00	88.20	0.00	0.00	0.00	235.20	0.00	0.00	0.00	235.20	88.20
Cerritos, City	4,680.03	2,079.13	524.50	3,950.00	4,761.82	15,995.48	7,285.77	0.00	7,285.77	8,709.71	1,040.91
Chang I-Hsin and Associates	1.00	23.84	0.00	0.00	0.00	24.84	0.00	0.00	0.00	24.84	20.00
Coast Packing Company	530.00	352.21	0.00	0.00	0.00	882.21	139.36	0.00	139.36	742.85	318.00
Commerce, City	5,081.00	4,826.95	0.00	0.00	0.00	9,907.95	1,624.95	0.00	1,624.95	8,283.00	3,048.60
Compton Unified School District	38.00	57.80	0.00	0.00	0.00	95.80	0.00	0.00	0.00	95.80	22.80
Compton, City	5,780.00	2,226.59	0.00	1,500.00	0.00	9,506.59	6,764.34	0.00	6,764.34	2,742.25	2,682.61
Corning Trust	3.75	3.75	-3.75	0.00	0.00	3.75	0.00	0.00	0.00	3.75	3.75
Crandell F.J.	1.00	21.75	0.00	0.00	0.00	22.75	0.00	0.00	0.00	22.75	20.00
Darling-Delaware Company	117.00	111.15	0.00	0.00	0.00	228.15	0.00	0.00	0.00	228.15	70.20
Dolan, J.E. P.A. & T.P.	2.00	4.00	-2.00	0.00	0.00	4.00	0.00	0.00	0.00	4.00	4.00
Downey, City ^{2, 7, 10, 11}	16,553.62	6,842.23	0.00	-2,000.00	4,670.00	26,065.85	11,077.67	2,670.00	13,747.67	12,318.18	7,932.17
EcoGas, Inc.	0.00	66.00	0.00	0.00	0.00	66.00	0.00	0.00	0.00	66.00	20.00
El Rancho Unified School District	55.00	63.49	0.00	0.00	0.00	118.49	0.00	0.00	0.00	118.49	33.00
Equilon Enterprises	6.00	26.00	0.00	0.00	0.00	32.00	0.00	0.00	0.00	32.00	20.00

Table 1a- Water Rights Accounting (Continued)

Party/Water Rights Holder	APA 2024-2025 ¹	Net Carryover ² from 2023-2024	Leases ³		Storage ⁴	Total Rights ⁵	Production ⁶	Storage Production ⁷	Total Production ⁸	Balance ⁹	One-Year Carryover into 2025-2026
			w/ Flex	w/o Flex							
Flesch, Elizabeth Et Al	14.00	34.00	0.00	0.00	0.00	48.00	0.00	0.00	0.00	48.00	20.00
Footbridge 1 Trust	3.75	20.00	-3.75	0.00	0.00	20.00	0.00	0.00	0.00	20.00	20.00
Ford Motor Company	4.50	24.50	0.00	0.00	0.00	29.00	0.00	0.00	0.00	29.00	20.00
Forestar USA	0.00	20.00	0.00	0.00	0.00	20.00	0.00	0.00	0.00	20.00	20.00
Golden State Water Company	16,439.20	8,999.19	0.00	0.00	0.00	25,438.39	18,019.68	0.00	18,019.68	7,418.71	7,371.50
Gordon, Robert E.	4.00	24.80	0.00	0.00	0.00	28.80	0.00	0.00	0.00	28.80	20.00
Harada Brothers	6.00	26.00	0.00	0.00	0.00	32.00	0.00	0.00	0.00	32.00	20.00
Hathaway, Loline	1.86	20.00	0.00	0.00	0.00	21.86	0.00	0.00	0.00	21.86	20.00
Hathaway, Richard F, Jr.	4.07	16.28	0.00	0.00	0.00	20.35	0.00	0.00	0.00	20.35	20.00
HMB Bandini LLC	1.00	4.10	0.00	0.00	0.00	5.10	0.18	0.00	0.18	4.92	4.92
Hoke, Barbara	1.50	0.00	-1.50	0.00	0.00	0.00	0.00	0.00	0.00	0.00	0.00
Huntington Park, City	3,853.00	2,993.63	0.00	0.00	0.00	6,846.63	2,800.45	0.00	2,800.45	4,046.18	2,311.80
Inglewood Park Cemetery	317.00	55.00	0.00	0.00	0.00	372.00	0.00	0.00	0.00	372.00	190.20
Julee M. Metz, Jon Schwartz & Darrin Margulies Trust	3.00	3.00	-3.00	0.00	0.00	3.00	0.00	0.00	0.00	3.00	3.00
LA Brickyard	9.00	29.75	0.00	0.00	0.00	38.75	0.00	0.00	0.00	38.75	20.00
Los Angeles County Rancho Los Amigos	490.00	438.36	0.00	0.00	0.00	928.36	225.16	0.00	225.16	703.20	294.00
La Habra Heights County Water District	2,668.00	1,603.24	0.00	0.00	0.00	4,271.24	2,512.64	0.00	2,512.64	1,758.60	1,600.80
Lakewood, City of ^{2, 7, 10, 11}	9,432.00	-3,732.00	-2,000.00	-2,200.00	13,453.36	14,953.36	0.00	6,522.06	6,522.06	8,431.30	0.00
Liberty Utilities Corporation	1,159.30	2,454.13	3,800.00	0.00	0.00	7,413.43	4,438.24	0.00	4,438.24	2,975.19	2,975.19
Lincoln Memorial Park	34.00	80.64	0.00	0.00	0.00	114.64	0.00	0.00	0.00	114.64	20.40
Little Lake Cemetery District	14.00	33.22	0.00	0.00	0.00	47.22	0.00	0.00	0.00	47.22	20.00
Long Beach, City ^{2, 7, 10, 11}	32,692.00	-18,768.07	0.00	0.00	59,182.20	73,106.13	7,381.24	23,851.83	31,233.07	41,873.06	6,538.40
Los Angeles, City of Dept of Water & Power	17,236.00	8,697.20	0.00	0.00	22,924.59	48,857.79	0.00	16.56	16.56	48,841.23	3,447.20
Lunday-Thagard Oil Company	212.00	8.31	-212.00	0.00	0.00	8.31	0.00	0.00	0.00	8.31	0.00
Lussman, Paul H. Jr., Et Al	7.00	26.76	0.00	0.00	0.00	33.76	0.00	0.00	0.00	33.76	20.00
Lynwood Park Mutual Water Company	222.00	133.20	0.00	0.00	0.00	355.20	35.29	0.00	35.29	319.91	133.20
Lynwood, City	5,337.00	3,233.81	0.00	0.00	0.00	8,570.81	4,079.27	0.00	4,079.27	4,491.54	3,202.20
Maywood Mutual No. 1	741.00	454.26	0.00	0.00	0.00	1,195.26	592.76	0.00	592.76	602.50	444.60
Maywood Mutual No. 2	912.00	545.14	0.00	0.00	0.00	1,457.14	930.69	0.00	930.69	526.45	507.10
Maywood Mutual No. 3	1,407.00	597.60	0.00	0.00	100.00	2,104.60	1,407.42	0.00	1,407.42	697.18	524.54
Mellano, G et al	0.00	-15.93	0.00	0.00	0.00	-15.93	0.00	0.00	0.00	-15.93	-15.93
Mitsuuchi, Mary F Trust	11.00	20.00	0.00	0.00	0.00	31.00	0.00	0.00	0.00	31.00	20.00
Montebello Land and Water Company	1,901.15	1,007.40	849.00	0.00	0.00	3,757.55	2,921.39	0.00	2,921.39	836.16	588.88
Montebello, City	386.50	20.00	-386.50	0.00	0.00	20.00	0.00	0.00	0.00	20.00	20.00
Nancy Dee Keane Living Trust	4.00	4.00	-4.00	0.00	0.00	4.00	0.00	0.00	0.00	4.00	4.00
New England Mu. Life Insurance Co.	2.00	22.00	0.00	0.00	0.00	24.00	0.00	0.00	0.00	24.00	20.00
Newark Group, Inc.	157.00	-2.66	0.00	0.00	0.00	154.34	135.08	0.00	135.08	19.26	19.26
Northrop Grumman Systems Corporation	4.50	40.00	0.00	0.00	0.00	44.50	0.00	0.00	0.00	44.50	20.00
Norwalk, City	2,273.00	1,525.66	0.00	0.00	0.00	3,798.66	387.65	0.00	387.65	3,411.01	1,363.80
Norwalk-La Mirada U.S.D	378.00	324.10	0.00	0.00	0.00	702.10	0.00	0.00	0.00	702.10	226.80
O N K Farms	8.00	28.00	0.00	0.00	0.00	36.00	0.00	0.00	0.00	36.00	20.00

Table 1a- Water Rights Accounting (Continued)

Party/Water Rights Holder	APA 2024-2025 ¹	Net Carryover ² from 2023-2024	Leases ³		Storage ⁴	Total Rights ⁵	Production ⁶	Storage Production ⁷	Total Production ⁸	Balance ⁹	One-Year Carryover into 2025-2026
			w/ Flex	w/o Flex							
Oltmans Construction Company	3.00	23.00	0.00	0.00	0.00	26.00	0.00	0.00	0.00	26.00	20.00
Omega OU1/OU3 LLC	0.50	1.00	0.00	0.00	0.00	1.50	0.00	0.00	0.00	1.50	1.50
Omega OU2 LLC	7.47	1.00	0.00	0.00	0.00	8.47	0.00	0.00	0.00	8.47	8.47
Orchard Dale Water District	1,254.00	795.09	0.00	500.00	0.00	2,549.09	1,911.23	0.00	1,911.23	637.86	568.34
OU2 Environmental Remediation Trust	0.00	32.95	0.00	0.00	0.00	32.95	0.00	0.00	0.00	32.95	20.00
PABCO Building Products, LLC	500.00	0.95	-500.00	0.00	0.00	0.95	0.00	0.00	0.00	0.95	0.95
Paradise Memorial Park	16.00	20.95	0.00	0.00	0.00	36.95	7.72	0.00	7.72	29.23	20.00
Paramount Unified School District	46.00	27.60	0.00	0.00	0.00	73.60	4.37	0.00	4.37	69.23	27.60
Paramount, City	5,883.00	4,820.38	0.00	0.00	0.00	10,703.38	2,778.81	0.00	2,778.81	7,924.57	3,529.80
Patrician Associates Inc/Majestic Realty	12.00	32.00	0.00	0.00	0.00	44.00	0.00	0.00	0.00	44.00	20.00
Petersburg, LP	1.00	10.00	0.00	0.00	0.00	11.00	0.00	0.00	0.00	11.00	11.00
Pico Boys Baseball	13.00	20.00	0.00	0.00	0.00	33.00	0.00	0.00	0.	33.00	20.00
Pico Rivera, City	5,579.00	3,507.16	-500.00	0.00	0.00	8,586.16	3,948.04	0.00	3,948.04	4,638.12	3,047.40
Pico Water District	3,624.00	2,458.66	0.00	-620.00	0.00	5,462.66	2,594.96	0.00	2,594.96	2,867.70	2,174.40
Puente Basin Water Agency	965.00	227.75	-465.00	-500.00	479.00	706.75	0.00	0.00	0.00	706.75	100.00
Rippy, Francine	4.07	20.00	0.00	0.00	0.00	24.07	0.00	0.00	0.00	24.07	20.00
Rockview Dairies	101.00	88.60	2.00	0.00	0.00	191.60	166.36	0.00	166.36	25.24	25.24
Roman Catholic Archbishop	347.00	298.81	0.00	0.00	0.00	645.81	312.12	0.00	312.12	333.69	208.20
Rosales, Elvira C	3.00	25.00	0.00	0.00	0.00	28.00	0.00	0.00	0.00	28.00	20.00
Rosing, Nancy	1.50	0.00	-1.50	0.00	0.00	0.00	0.00	0.00	0.00	0.00	0.00
Rowland Water District	1.00	6.17	-1.00	0.00	0.00	6.17	0.00	0.00	0.00	6.17	6.17
San Gabriel Valley Water Company	2,569.42	21.98	386.50	0.00	4,252.49	7,230.39	2,977.90	104.13	3,082.03	4,148.36	0.00
Santa Fe Springs, City	4,035.78	3,704.49	0.00	0.00	0.00	7,740.27	1,563.92	0.00	1,563.92	6,176.35	2,421.47
Sativa Water District- LA County Public Works	0.00	182.59	0.00	0.00	0.00	182.59	0.00	0.00	0.00	182.59	20.00
Scantlebury, Robert P.	4.00	41.49	0.00	0.00	0.00	45.49	0.56	0.00	0.56	44.93	20.00
September Properties LLC ¹²	0.00	-0.21	0.00	0.00	0.00	-0.21	0.00	0.00	0.00	-0.21	-0.21
Signal Hill, City	2,022.00	1,920.90	0.00	0.00	0.00	3,942.90	875.27	0.00	875.27	3,067.63	1,213.20
South Gate, City ¹⁰	11,183.00	-4,816.19	0.00	-1,000.00	15,000.00	20,366.81	529.32	7,500.00	8,029.32	12,337.49	2,236.60
South Montebello Irrigation District	1,268.00	323.32	0.00	500.00	0.00	2,091.32	1,616.05	0.00	1,616.05	475.27	475.27
Southern California Edison Company	670.00	636.50	0.00	0.00	0.00	1,306.50	0.00	0.00	0.00	1,306.50	402.00
St John Bosco School	42.00	37.87	0.00	0.00	0.00	79.87	4.15	0.00	4.15	75.72	25.20
Statewide Stations, Inc.	1.00	35.00	0.00	0.00	0.00	36.00	0.00	0.00	0.00	36.00	20.00
Suburban Water Systems	4,195.00	295.35	-392.00	0.00	0.00	4,098.35	2,727.57	0.00	2,727.57	1,370.78	1,335.78
Taurek, Mary	0.00	1.00	0.00	0.00	0.00	1.00	0.00	0.00	0.00	1.00	0.00
Tesoro Refining & Marketing Company LLC	54.00	67.40	0.00	0.00	0.00	121.40	0.00	0.00	0.00	121.40	32.40
Tract 180 Water Company	2,137.00	776.16	-350.00	0.00	0.00	2,563.16	1,220.76	0.00	1,220.76	1,342.40	1,072.20
Tract 349 Mutual Water Company	423.00	103.63	200.00	0.00	0.00	726.63	640.52	0.00	640.52	86.11	80.83
Tucker, William M & Robertson, Bobby Ray JR	0.00	-0.02	0.00	0.00	0.00	-0.02	0.00	0.00	0.00	-0.02	-0.02
Vangrootheest, Ernest A	10.00	0.00	0.00	0.00	0.00	10.00	0.00	0.00	0.00	10.00	10.00
Vernon Environmental Response Trust	0.00	55.00	0.00	0.00	0.00	55.00	0.00	0.00	0.00	55.00	20.00

Table 1a- Water Rights Accounting (Continued)

Party/Water Rights Holder	APA 2024-2025 ¹	Net Carryover ² from 2023-2024	Leases ³		Storage ⁴	Total Rights ⁵	Production ⁶	Storage Production ⁷	Total Production ⁸	Balance ⁹	One-Year Carryover into 2025-2026
			w/ Flex	w/o Flex							
Vernon, City	7,539.00	5,044.57	-2,000.00	0.00	0.00	10,583.57	4,600.91	0.00	4,600.91	5,982.66	3,323.40
Virginia Country Club	274.00	164.40	0.00	120.00	0.00	558.40	290.06	0.00	290.06	268.34	164.40
Walnut Park Mutual Water Company	1,009.00	436.44	150.00	0.00	1,077.91	2,673.35	968.15	0.00	968.15	1,705.20	231.80
WEMS, Inc.	8.00	28.00	0.00	0.00	0.00	36.00	0.00	0.00	0.00	36.00	20.00
Whittier Union High School District	100.00	34.12	-50.00	0.00	50.00	134.12	21.35	0.00	21.35	112.77	10.00
Whittier, City	895.00	1,594.46	4,892.00	0.00	1,790.00	9,171.46	5,852.07	0.00	5,852.07	3,319.39	1,529.39
Wolfsberger, Helen and Chris Joseph	2.00	22.00	0.00	0.00	0.00	24.00	0.00	0.00	0.00	24.00	20.00
Yamamoto, Alice and George	14.00	33.82	0.00	0.00	0.00	47.82	0.00	0.00	0.00	47.82	20.00
TOTAL	217,367.00	40,620.62	0.00	0.00	128,741.37	386,728.99	128,301.86	40,664.58	168,966.44	217,762.55	56,171.23

¹ APA - Allowed Pumping Allocation

² Net Carryover = Drought Carryover + One-year Carryover from the previous year (2023-2024 AY) less the amount of carryover conversion for the current year (2024-2025 AY).

See Table 1b for Drought Carryover totals.

See Table 3 for carryover conversion (water put into storage) per party for 2024-2025 AY.

Net carryover 2023-2024 AY will be negative due to over-extractions in prior years or from carryover conversion to storage of current administrative year carryover: Lakewood, City of; Long Beach, City of; South Gate, City of.

³ See Table 10 for information concerning leases. Lease with flex include carryover provisions.

⁴ Storage includes all storage carryover conversions for 2024-2025 AY. See Table 2 for a summary of all Storage Accounting per party for 2024-2025 AY.

⁵ Total Rights = Allowed Pumping Allocation + Net Carryover + Leases + Storage + Increased Extractions but does not equal the Annual Extraction Limit (see page 5, section D).

⁶ Production for 2024-2025 AY, does not include storage production.

⁷ Storage Production includes all withdrawals from a Party's Individual Storage Accounts and Community Storage Accounts, which totaled 40,664.58 af for 2024-2025 AY. See Table 4 for storage withdrawal amounts per party.

⁸ Total Production = Assessed Production + Storage Production.

⁹ Balance = Total Rights - Total Production

¹⁰ Completed carryover conversion into storage:

AY 2023-2024 One-year Carryover Conversions: Downey, City of: 2,000.00 AF; Long Beach, City of: 6,538.40 AF; South Gate, City of: 2,236.60 AF

AY 2024-2025 Current-year Carryover Conversions: Lakewood, City of: 5,232.00 AF; City of: Long Beach, City of: 18,772.36 AF, South Gate, City of: 5,263.40

¹¹ Carryover Correction Agreements (2022-2023 AY to 2026-2027 AY): Downey, City of: 670.00 AF; Lakewood, City of: 794.34 AF; Long Beach, City of: 179.90 AF

¹² Negative One-Year Carryover will be deducted from the subsequent year's APA.

Table 1b - Drought Carryover

Party	Drought Carryover	
	DCO 77 ¹	DCO 91 ²
ABC Unified School District	0.00	25.21
American Textile Maintenance Company	0.00	35.00
Arco Metals Co.	24.46	0.00
Bell Gardens, City	0.00	149.88
Bellflower, City	0.00	483.00
California American Water Company	0.00	35.00
California Water Service Company (East LA)	2,696.92	340.84
Cerritos, City	30.44	1,007.78
Chang I-Hsin and Associates	3.84	0.00
Coast Packing Company	0.00	34.21
Commerce, City	0.00	1,778.35
Compton Unified School District	0.00	35.00
Compton, City	0.00	59.64
Crandell F.J.	0.75	1.00
Darling-Delaware Company	0.00	40.95
Downey, City	0.00	910.06
El Rancho Unified School District	0.00	30.49
EcoGas Inc	0.00	2.00
Equilon Enterprises	0.00	6.00
Flesch, Elizabeth Et Al	0.00	14.00
Ford Motor Company	0.00	4.50
Golden State Water Company	47.21	0.00
Gordon, Robert E.	0.80	4.00
Harada Brothers	0.00	6.00
Huntington Park, City	0.00	681.83
Inglewood Park Cemetery	0.00	35.00
LA Brickyard	0.75	9.00
Lakewood, City of	0.00	1,500.00
Lincoln Memorial Park	46.66	13.58
Little Lake Cemetery District	0.00	13.22
Long Beach, City	4.29	0.00
Los Angeles County Rancho Los Amigos	0.00	144.36
Los Angeles, City of Dept of Water & Power	0.00	5,250.00
Lunday-Thagard Oil Company	0.00	8.31
Lussman, Paul H. Jr., Et Al	0.00	6.76
Lynwood, City	0.00	31.61
Maywood Mutual No. 1	0.00	9.66
Maywood Mutual No. 2	19.35	0.00
Maywood Mutual No. 3	0.00	72.64

Party	Drought Carryover	
	DCO 77 ¹	DCO 91 ²
Montebello Land and Water Company	39.66	207.62
New England Mutual Life Insurance Company	0.00	2.00
Northrop Grumman/Omega Chemical	0.00	20.00
Norwalk, City	0.00	161.86
Norwalk-La Mirada U.S.D	0.00	97.30
O N K Farms	0.00	8.00
Oltmans Construction Company	0.00	3.00
Orchard Dale Water District	2.00	67.52
OU2 Environmental Remediation Trust	1.38	11.57
Paradise Memorial Park	0.00	0.95
Paramount, City	0.00	1,290.58
Patrician Associates Inc/Majestic Realty Co.	0.00	12.00
Pico Rivera, City	0.00	566.26
Pico Water District	0.00	284.26
Puente Basin Water Agency	0.00	127.75
Roman Catholic Archbishop	0.00	90.61
Rosales, Elvira C	2.00	3.00
Santa Fe Springs, City	166.88	1,116.14
Sativa Water District	0.00	162.59
Scantlebury, Robert P.	18.00	3.49
Signal Hill, City	0.00	707.70
South Gate, City	0.00	447.21
Southern California Edison Company	234.50	0.00
St John Bosco School	0.00	12.67
Statewide Stations, Inc.	14.00	1.00
Suburban Water Systems	0.00	35.00
Taurek, Mary	0.00	1.00
Tesoro Refining & Marketing Company LLC	0.00	35.00
Tract 180 Mutual Water Company	0.00	63.96
Tract 349 Mutual Water Company	0.00	5.28
Vernon, City	204.88	316.29
Vernon Environmental Response Trust	0.00	35.00
Walnut Park Mutual Water Company	0.00	204.64
WEMS, Inc.	0.00	8.00
Whittier Union High School District	0.00	24.12
Wolfsberger, Helen and Chris Joseph	0.00	2.00
Yamamoto, Alice and George	0.00	13.82
TOTAL:	3,558.77	18,928.07

¹ DCO 77 - drought carryover created in 1977

² DCO 91 - drought carryover created in 1991

Table 2 – Storage Accounting (acre-feet)

Party	Carryover from 2023-2024		2024-2025 Storage Activity								
			Carryover Corrections ³		Water Extracted		Water put into Storage		Balance		
	ISA ¹	CSP ²	ISA	CSP	ISA	CSP	ISA	CSP	ISA	CSP	Total
Bellflower-Somerset Mutual Water Company	1,000.00	-	-	-	-	-	-	-	1,000.00	-	1,000.00
Cerritos, City	2,340.02	2,421.80	-	-	-	-	-	-	2,340.02	2,421.80	4,761.82
Downey, City	2,000.00	-	670.00	-	2,670.00	-	2,000.00	-	2,000.00	-	2,000.00
Lakewood, City of	4,716.00	2,711.02	-	794.34	3,016.70	3,505.36	3,016.70	2,215.30	4,716.00	2,215.30	6,931.30
Long Beach, City of	16,346.00	17,345.54	-	179.90	6,326.39	17,525.44	6,326.39	18,984.37	16,346.00	18,984.37	35,330.37
Los Angeles, City of Dept of Water and Power	8,618.00	14,306.59	-	-	-	16.56	-	-	8,618.00	14,290.03	22,908.03
Maywood Mutual No. 3	100.00	-	-	-	-	-	-	-	100.00	-	100.00
Puente Basin Water Agency	479.00	-	-	-	-	-	-	-	479.00	-	479.00
San Gabriel Valley Water Company	1,284.71	2,967.78	-	-	-	104.13	-	-	1,284.71	2,863.65	4,148.36
South Gate, City	5,591.50	1,908.50	-	-	5,591.50	1,908.50	5,591.50	1,908.50	5,591.50	1,908.50	7,500.00
Walnut Park Mutual Water Company	504.50	573.41	-	-	-	-	-	-	504.50	573.41	1,077.91
Whittier, City of	447.50	1,342.50	-	-	-	-	-	-	447.50	1,342.50	1,790.00
Whittier Union High School District	50.00	-	-	-	-	-	-	-	50.00	-	50.00
Total	43,477.23	43,577.14	670.00	974.24	17,604.59	23,059.99	16,934.59	23,108.17	43,477.23	44,599.56	88,076.79

¹ Individual Storage Account.

² Community Storage Pool.

³ Includes 5-Year Carryover Correction Agreements (2022-2023 AY to 2026-2027 AY): total of 1,644.24 af with City of Downey, City of Lakewood, and City of Long Beach due to prior year calculation errors (Table 3).

Table 3 – Water Put into Storage

Party	Total Quantity (acre-feet)	ISA ¹	CSP ²	Storage Method ³	Date
Downey, City of	2,000.00	2,000.00	-	CC	7/1/25
Downey, City of	670.00	670.00	-	CC Correction	10/1/24
Lakewood, City of	794.34	-	794.34	CC Correction	10/1/24
Lakewood, City of	5,232.00	3,016.70	2,215.30	CC	7/22/25
Long Beach, City of	179.90	-	179.90	CC Correction	10/1/24
Long Beach, City of	25,310.76	6,326.39	18,984.37	CC	8/12/25
South Gate, City of	7,500.00	5,591.50	1,908.50	CC	7/23/25
Total	41,687.00				

Table 4 – Water Extracted from Storage

Party	Quantity (acre-feet)	Storage Account	Month/Year	Monthly Totals
Lakewood, City of	657.39	CSP	July 2024	4,184.07
Long Beach, City of	2,778.35	CSP	July 2024	
Los Angeles, City of Dept of Water and Power	1.87	CSP	July 2024	
South Gate, City of	746.46	CSP	July 2024	
Downey, City of	1,000.00	ISA	August 2024	5,075.33
Lakewood, City of	609.42	CSP	August 2024	
Long Beach, City of	2,697.97	CSP	August 2024	
Los Angeles, City of Dept of Water and Power	1.42	CSP	August 2024	
South Gate, City of	766.52	CSP	August 2024	
Downey, City of	1,000.00	ISA	September 2024	5,229.94
Lakewood, City of	664.23	CSP	September 2024	
Long Beach, City of	2,841.97	CSP	September 2024	
Los Angeles, City of Dept of Water and Power	1.44	CSP	September 2024	
South Gate, City of	722.30	ISA	September 2024	
Lakewood, City of	563.79	CSP	October 2024	4,181.26
Long Beach, City of	2,924.93	CSP	October 2024	
Los Angeles, City of Dept of Water and Power	1.36	CSP	October 2024	
South Gate, City of	691.18	ISA	October 2024	

¹ ISA = Individual Storage Account.

² CSP = Community Storage Pool.

³ Storage Method: CC=Carryover Conversion

⁴ CC Correction- 5-Year Agreement (2022-2023 AY to 2026-2027 AY) with City of Downey, City of Lakewood, and City of Long Beach due to prior year calculation errors.

Party	Quantity (acre-feet)	Storage Account	Month/Year	Monthly Totals
Downey, City of	670.00	ISA	November 2024	4,556.19
Lakewood, City of	537.88	CSP	November 2024	
Long Beach, City of	2,699.45	CSP	November 2024	
Los Angeles, City of Dept of Water and Power	1.14	CSP	November 2024	
South Gate, City of	647.72	ISA	November 2024	
Lakewood, City of	489.05	ISA	December 2024	3,713.65
Long Beach, City of	2,601.03	CSP	December 2024	
Los Angeles, City of Dept of Water and Power	1.27	CSP	December 2024	
South Gate, City of	622.30	ISA	December 2024	
Lakewood, City of	482.21	ISA	January 2025	3,746.73
Long Beach, City of	2,639.41	ISA	January 2025	
Los Angeles, City of Dept of Water and Power	1.31	CSP	January 2025	
South Gate, City of	623.80	ISA	January 2025	
Lakewood, City of	379.11	ISA	February 2025	3,158.82
Long Beach, City of	2,231.18	ISA	February 2025	
Los Angeles, City of Dept of Water and Power	1.24	CSP	February 2025	
South Gate, City of	547.29	ISA	February 2025	
Lakewood, City of	457.99	ISA	March 2025	3,526.47
Long Beach, City of	2,437.54	ISA	March 2025	
Los Angeles, City of Dept of Water and Power	1.08	CSP	March 2025	
South Gate, City of	629.86	ISA	March 2025	
Lakewood, City of	498.71	ISA	April 2025	1,138.43
Los Angeles, City of Dept of Water and Power	1.12	CSP	April 2025	
South Gate, City of	638.60	ISA	April 2025	
Lakewood, City of	606.34	ISA	May 2025	1,302.63
Los Angeles, City of Dept of Water and Power	1.90	CSP	May 2025	
South Gate, City of	694.39	ISA	May 2025	
Lakewood, City of	575.94	ISA	June 2025	851.06
Los Angeles, City of Dept of Water and Power	1.41	CSP	June 2025	
San Gabriel Valley Water Company	104.13	CSP	June 2025	
South Gate, City of	169.58	ISA	June 2025	
Total				40,664.58

Table 5 - Storage Transfers

Party	Quantity (acre-feet)	Storage Account	Date
No water was stored in the 2024-2025 AY.			

Table 6 – Historical Storage Summary (acre-feet)

Year	Water Extracted from Storage			Water Put into Storage			Storage Balance			Available Adjudicated Storage Capacity		
	ISA	CSP	Total	ISA	CSP	Total	ISA	CSP	Total	ISA	CSP	Total
2013-14	0.00	0.00	0.00	19,796.80	0.00	19,796.80	19,796.80	0.00	19,796.80	88,953.20	111,250.00	200,203.20
2014-15	899.49	0.00	899.49	3,500.00	0.00	3,500.00	22,397.31	0.00	22,397.31	86,352.69	111,250.00	197,602.69
2015-16	0.00	0.00	0.00	5,662.47	1,047.00	6,709.47	28,059.78	1,047.00	29,106.78	80,690.22	110,203.00	190,893.22
2016-17	1,815.24	0.00	1,815.24	2,243.29	3,614.98	5,858.27	28,487.83	4,661.98	33,149.81	80,262.17	106,588.02	186,850.19
2017-18	1,350.00	0.00	1,350.00	5,091.15	4,557.63	9,648.78	32,228.98	9,219.61	41,448.59	76,521.02	102,030.39	178,551.41
2018-19	4,656.47	0.00	4,656.47	2,295.77	4,161.38	6,457.15	29,868.28	13,380.99	43,249.27	78,881.72	97,869.01	176,750.73
2019-20	2,505.79	1,159.98	3,665.77	9,697.58	7,225.73	16,923.31	37,060.07	19,446.74	56,506.81	71,689.93	91,803.26	163,493.19
2020-21	9,697.58	3,265.66	12,963.24	6,118.47	3,802.78	9,921.25	33,480.96	19,983.86	53,464.82	75,269.04	91,266.14	166,535.18
2021-22	6,073.20	3,369.71	9,442.91	14,051.47	3,990.73	18,042.20	41,459.23	20,604.88	62,064.11	67,290.77	90,645.12	157,935.89
2022-23	14,204.79	4,345.26	18,550.05	16,460.29	15,505.64	31,965.93	43,714.73	31,765.26	75,479.99	65,035.27	79,484.74	144,520.01
2023-24	13,772.50	12,694.34	26,466.84	13,535.00	24,506.22	38,041.22	43,477.23	43,577.14	87,054.37	65,272.77	67,672.86	132,945.63
2024-25	17,604.59	23,059.99	40,664.58	17,604.59	24,082.41	41,687.00	43,477.23	44,599.56	88,076.79	65,272.77	66,650.44	131,923.21

Table 7 - Over-extractions (acre-feet)

Party	APA	Carryover and/or Stored Water	Maximum Allowable Extraction ¹	Total Rights ²	Amount Pumped	Over-extraction ³	Violation of Judgement?
Atlas & Iron	0.00	No	20.00	-3.29	0.22	-3.51	No
California, State of ⁴	50.00	No	20.00	-24,320.86	7.87	-24,328.73	No
Total:						-24,332.24	

Table 8 - Extractions by Non-Parties

Non-Party	Amount Pumped (acre-feet)
No extractions by non-parties in the 2024-2025 AY.	

¹ Maximum Allowable Extraction: If the Party has carryover or stored water, they have a maximum yearly extraction of 140% of APA +/- leases and not be in violation of the Judgment if they do not have carryover and/or stored water, they are allowed to over-extract 20% of APA +/- leases or 20 af, whichever is greater.

² Total Rights= APA + one-year carryover + leases (In accordance with the maximum allowable extraction provision, stored water is not counted under total rights.)

³ Over-extraction= Total Rights - Amount Pumped

⁴ Includes Caltrans prior years over-extractions from dewatering under the 105 Freeway.

Table 9 - Non-Consumptive Water Use Permits

Entity	WRD Res. No.	Description	2024-2025 Extraction
Boeing Company (Assigned NCWUP by City of Long Beach)	22-1178	Allowed to extract 242 acre-feet of water per year for the period from December 1, 2022 - November 30, 2027	100.48
Boeing Company (Assigned NCWUP by City of Compton)	22-1179	Allowed to extract 145 acre-feet of water per year for the period from July 1, 2022 - June 30, 2027	70.64
Defense Logistics Agency (Assigned NCWUP by City of Norwalk)	24-1228	Allowed to extract 11.50 acre-feet of water per year for the period from February 3, 2024 - February 2, 2029	1.89
Demunno/Kerdoon	22-1180	Allowed to extract 25 acre-feet of water per year for the period from July 1, 2022 - June 30, 2027	3.11
Omega OU1/OU3 LLC	23-1202	Allowed to extract 43 acre-feet of water per year for the period from October 1, 2022 - September 30, 2027	8.57
Water Replenishment District (Assigned NCWUP by City of Vernon for perchlorate remediation)	22-1170	Allowed to extract 320 acre-feet of water per year for the period from May 1, 2022 - January 31, 2042	82.22
Total			266.91

Table 10 – Leases (acre-feet)

Party	Transaction Type	Amount	Recordation Date		Party	Net Amount
ABC Unified School District	Lease	-250.00	5/31/23	TO	Cerritos, City of	-250.00
Artesia Cemetery District	Lease with flex	-12.00	6/25/24	TO	Cerritos, City of	-12.00
Baker, Mary	Lease with flex	-28.00	7/16/24	TO	Montebello Land and Water Company	-28.00
Bellflower Home Garden Water Company	Lease with flex	-306.00	5/30/24	TO	Liberty Utilities Corporation	-306.00
Bell Gardens, City of	Lease with flex	-994.00	8/6/25	TO	Liberty Utilities Corporation	-994.00
Buell, Mary Dolores	Lease with flex	-1.00	6/27/24	TO	Cerritos, City of	-1.00
California Domestic Water Company	Lease with flex	-87.00	7/31/24	TO	Montebello Land and Water Company	-87.00
California Water Service Company (Dominguez)	Lease with flex	-1,250.00	6/26/24	TO	Whittier, City of	-1,250.00
California Water Service Company (East LA)	Lease with flex	-1,250.00	6/26/24	TO	Whittier, City of	-1,250.00
Cerritos, City of	Lease with flex	500.00	3/7/2022	FROM	PABCO Building Products, LLC	
Cerritos, City of	Lease	250.00	5/31/23	FROM	ABC Unified School District	
Cerritos, City of	Lease	700.00	7/24/24	FROM	Lakewood, City of	
Cerritos, City of	Lease	2,000.00	4/5/23	FROM	Downey, City of	
Cerritos, City of	Lease with flex	4.00	6/20/24	FROM	Nancy Dee Keane Living Trust	
Cerritos, City of	Lease with flex	3.75	6/25/24	FROM	Corning Trust	
Cerritos, City of	Lease with flex	12.00	6/25/24	FROM	Artesia Cemetery District	
Cerritos, City of	Lease with flex	1.00	6/27/24	FROM	Buell, Mary Dolores	
Cerritos, City of	Lease	1,000.00	2/8/23	FROM	South Gate, City of	
Cerritos, City of	Lease with flex	3.75	11/13/24	FROM	Footbridge 1 Trust	4,474.50
Compton, City of	Lease	1,500.00	1/12/23	FROM	Lakewood, City of	1,500.00
Corning Trust	Lease with flex	-3.75	6/25/24	TO	Cerritos, City of	-3.75

Table 10 - Leases (acre-feet)

Party	Transaction Type	Amount	Recordation Date		Party	Net Amount
Dolan, J.E. P.A.	Lease with flex	-2.00	5/7/24	TO	Rockview Dairies, Inc.	-2.00
Downey, City of	Lease	-2,000.00	4/5/23	TO	Cerritos, City of	-2,000.00
Footbridge 1 Trust	Lease with flex	-3.75	11/13/24	TO	Cerritos, City of	-3.75
Hoke, Barbara	Lease with flex	-1.50	7/16/24	TO	Montebello Land and Water Company	-1.50
Julee Margulies Metz, Jon Schwartz and Darrin Margulies Trust	Lease with flex	-3.00	7/16/24	TO	Montebello Land and Water Company	-3.00
Lakewood, City of	Lease	-1,500.00	1/12/23	TO	Compton, City of	
Lakewood, City of	Lease	-700.00	7/24/24	TO	Cerritos, City of	
Lakewood, City of	Lease with flex	-2,000.00	7/19/23	TO	Whittier, City of	-4,200.00
Liberty Utilities Corporation	Lease with flex	2,000.00	6/18/25	FROM	Vernon, City of	
Liberty Utilities Corporation	Lease with flex	500.00	1/4/24	FROM	Pico Rivera, City of	
Liberty Utilities Corporation	Lease with flex	306.00	5/30/24	FROM	Bellflower Home Garden Water Company	
Liberty Utilities Corporation	Lease with flex	994.00	8/6/25	FROM	Bell Gardens, City of	3,800.00
Lunday-Thagard Oil Company	Lease with flex	-212.00	5/8/25	TO	Montebello Land and Water Company	-212.00
Montebello Land and Water Company	Lease with flex	212.00	5/8/25	FROM	Lunday-Thagard Oil Company	
Montebello Land and Water Company	Lease with flex	465.00	7/31/24	FROM	Puente Basin Water Agency	
Montebello Land and Water Company	Lease with flex	87.00	7/31/24	FROM	California Domestic Water Company	
Montebello Land and Water Company	Lease with flex	1.00	7/31/24	FROM	Rowland Water District	
Montebello Land and Water Company	Lease with flex	1.50	7/16/24	FROM	Hoke, Barbara	
Montebello Land and Water Company	Lease with flex	3.00	7/16/24	FROM	Julee Margulies Metz, Jon Schwartz & Darrin Margulies Trust	
Montebello Land and Water Company	Lease with flex	50.00	7/16/24	FROM	Whittier Union High School District	
Montebello Land and Water Company	Lease with flex	28.00	7/16/24	FROM	Baker, Mary	
Montebello Land and Water Company	Lease with flex	1.50	7/16/24	FROM	Rosing, Nancy	849.00

Table 10 – Leases (acre-feet)

Party	Transaction Type	Amount	Recordation Date		Party	Net Amount
Montebello, City of	Lease with flex	-38650	2/15/23	TO	San Gabriel Valley Water Company	-386.50
Nancy Dee Keane Living Trust	Lease with flex	-4.00	6/20/24	TO	Cerritos, City of	-4.00
Orchard Dale Water District	Lease	500.00	5/8/25	FROM	Pico Water District	500.00
PABCO Building Products, LLC	Lease with flex	-500.00	3/7/22	TO	Cerritos, City of	-500.00
Pico Rivera, City of	Lease with flex	-500.00	1/4/24	TO	Liberty Utilities Corporation	-500.00
Pico Water District	Lease	-120.00	6/17/25	TO	Virginia Country Club	
Pico Water District	Lease	-500.00	5/8/25	TO	Orchard Dale Water District	-620.00
Puente Basin Water Agency	Lease with flex	-465.00	7/31/24	TO	Montebello Land and Water Company	
Puente Basin Water Agency	Lease	-500.00	10/17/23	TO	South Montebello Irrigation District	-965.00
Rockview Dairies, Inc.	Lease with flex	2.00	5/7/24	FROM	Dolan, J.E. P.A.	2.00
Rosing, Nancy	Lease with flex	-1.50	7/16/24	TO	Montebello Land and Water Company	-1.50
Rowland Water District	Lease with flex	-1.00	7/31/24	TO	Montebello Land and Water Company	-1.00
San Gabriel Valley Water Company	Lease with flex	386.50	2/15/23	FROM	Montebello, City of	386.50
South Gate, City of	Lease	-1,000.00	2/8/23	TO	Cerritos, City of	-1,000.00
South Montebello Irrigation District	Lease	500.00	10/17/23	FROM	Puente Basin Water Agency	500.00
Suburban Water Systems	Lease with flex	-392.00	5/15/25	TO	Whittier, City of	-392.00
Tract 180 Mutual Water Company	Lease with flex	-150.00	5/12/22	TO	Walnut Park Mutual Water Company	
Tract 180 Mutual Water Company	Lease with flex	-200.00	6/6/25	TO	Tract 349 Mutual Water Company	-350.00

Table 10 - Leases (acre-feet)

Party	Transaction Type	Amount	Recordation Date		Party	Net Amount
Tract 349 Mutual Water Company	Lease with flex	200.00	6/6/25	FROM	Tract 180 Mutual Water Company	200.00
Vernon, City of	Lease with flex	-2,000.00	6/18/25	TO	Liberty Utilities Corporation	-2,000.00
Virginia Country Club	Lease	120.00	6/17/25	FROM	Pico Water District	120.00
Walnut Park Mutual Water Company	Lease with flex	150.00	5/12/22	FROM	Tract 180 Mutual Water Company	150.00
Whittier Union High School District	Lease with flex	-50.00	7/16/24	TO	Montebello Land and Water Company	-50.00
Whittier, City of	Lease with flex	392.00	5/15/25	FROM	Suburban Water Systems	
Whittier, City of	Lease with flex	1,250.00	6/26/24	FROM	California Water Service Company (East LA)	
Whittier, City of	Lease with flex	1,250.00	6/26/24	FROM	California Water Service Company (Dominguez)	
Whittier, City of	Lease with flex	2,000.00	7/19/23	FROM	Lakewood, City of	4,892.00
Total Leased Volume (a.f.)						17,374.00

Table 11 - Change of Ownership (acre-feet)

Party	Transaction Type	Amount	Recordation Date		Party	Net Amount
Dolan, J.E. P.A.	Transfer of NCO	-8.00	8/3/24	TO	Rockview Dairies, Inc.	-8.00
EcoGas Inc.	Transfer of DCO 91	2.00	6/30/25	FROM	Emoto, John H	
EcoGas Inc.	Sale	-2.15	7/1/25	TO	Montebello Land and Water Company	
EcoGas Inc.	Sale	-8.00	12/18/24	TO	Montebello Land and Water Company	
EcoGas Inc.	Sale	2.00	5/25/25	FROM	Emoto, John H	
EcoGas Inc.	Sale	4.07	12/17/24	FROM	Hathaway, William A	
EcoGas Inc.	Sale	4.08	12/11/24	FROM	Hathaway, Loline	
EcoGas Inc.	Transfer of NCO	20.00	6/30/25	FROM	Emoto, John H	
EcoGas Inc.	Transfer of NCO	20.00	12/11/24	FROM	Hathaway, William A	
EcoGas Inc.	Transfer of NCO	20.00	12/11/24	FROM	Hathaway, Loline	62.00
Emoto, John H	Transfer of NCO	-20.00	6/30/25	TO	EcoGas, Inc.	
Emoto, John H	Sale	-2.00	5/25/25	TO	EcoGas, Inc.	
Emoto, John H	Transfer of DCO 91	-2.00	6/30/25	TO	EcoGas, Inc.	-24.00
Hathaway, Loline	Transfer of NCO	-20.00	12/11/24	TO	EcoGas, Inc.	
Hathaway, Loline	Sale	-4.08	12/11/24	TO	EcoGas, Inc.	-24.08
Hathaway, William A	Transfer of NCO	-20.00	12/11/24	TO	EcoGas, Inc.	
Hathaway, William A	Sale	-4.07	12/17/24	TO	EcoGas, Inc.	-24.07
Montebello Land and Water Company	Sale	8.00	12/18/24	FROM	EcoGas, Inc.	
Montebello Land and Water Company	Sale	2.15	7/1/25	FROM	EcoGas, Inc.	10.15

Party	Transaction Type	Amount	Recordation Date		Party	Net Amount
Rockview Dairies, Inc.	Transfer of NCO	20.00	9/24/24	FROM	Vangrootheest, Ernest A	
Rockview Dairies, Inc.	Transfer of NCO	8.00	8/3/24	FROM	Dolan, J.E. P.A.	28.00
Vangrootheest, Ernest A	Transfer of NCO	-20.00		TO	Rockview Dairies, Inc.	-20.00
Total APA Transfers (a.f.):						20.30
Total Carryover Transfers (a.f.):						90.00
Total Change of Ownership (a.f.):						110.30

Table 12 - Exchange Pool

Party	APA	Required Offer	Actual Offer	Amount Sold	Payment Due Exchanger
There were no requests to purchase water, therefore, operation of the Exchange Pool Program was suspended in the 2024-2025 AY.					

Table 13 - Extraction Wells Completed

Party	Recordation No.	State Well No.	Owner Designation
There were no new wells completed in AY 2024-2025.			

Table 14 - Extraction Wells Destroyed

Party	Recordation No.	State Well No.	Owner Designation
City of Long Beach	202902	4S/12W-13Q01S	COM23

Table 15 - Replenishment Operations

Water spread in the Montebello Forebay area of the Central Basin.

Source of Water	Quantity (acre-feet)	
	2023 - 2024	2024 - 2025
Local Runoff	146,060	29,360
Recycled Water:		
Whittier Narrows Water Reclamation Plant	8,278	8,693
San Jose Water Reclamation Plant	33,268	43,871
Pomona Water Reclamation Plant	2,931	2,890
Advanced Treated Water:		
Albert Robles Center Advanced Water Treatment Plant	7,722	10,124
MWD untreated Tier 1 water purchased by WRD	0	0
Make-up water from Upper San Gabriel Basin	0	0
Total	198,259	94,938

Table 16 - WRD In-Lieu Recharge

Party	In-Lieu Amount (acre-feet)
There was no in-lieu recharge in AY 2024-2025	

Table 17 - Imported Water Use

Source of Water	Party/Entity	Quantity (acre-feet)	
		2023 - 2024	2024 - 2025
State Water Project	Compton, City of	6	23
Colorado River	Long Beach, City of¹	19,161	16,320
	Subtotal	19,167	16,343
	Central Basin Municipal Water District:		
	Bell Gardens, City of	905	942
	Bellflower - Somerset Mutual Water Company	0	0
	California Water Service Company (ELA)	1,226	1,628
	California Water Service Company	306	289
	Cerritos, City of	0	0
	Downey, City of	0	0
	Golden State Water Company	6,558	6,296
	Huntington Park, City of	1,293	1,282
	La Habra Heights County Water District	23	21
	Lakewood, City of	0	0
	Liberty Utilities Corporation	4,597	4,843
	Los Angeles County Rancho Los Amigos	0	0
	Lynwood, City of	5	96
	Maywood Mutual Water Company No. 1	0	36
	Maywood Mutual Water Company No. 2	11	12
	Maywood Mutual Water Company No. 3	0	0
	Montebello, City of	0	0
	Norwalk, City of	1,048	1,080
	Orchard Dale Water District	0	0
	Paramount, City of	2,177	2,289
	San Gabriel Valley Water Company	328	362
	Santa Fe Springs, City of	3,771	3,926
	Signal Hill, City of	272	700
	South Gate, City of	0	0
	Suburban Water Systems	223	7
	Vernon, City of	0	0
	Walnut Park Mutual Water Company	0	67
	CBMWD Subtotal	22,743	23,876
State Water Project, Colorado River, Owens River- Mono Basin	Los Angeles, City of - Dept. of Water & Power	29,039	30,762
San Gabriel Basin groundwater	California Domestic Water Company	18,456	19,385
	San Gabriel Valley Water Company	1,526	1,698
	Suburban Water Systems	8,694	10,635
	Whittier, City of	277	1,080
	San Gabriel Basin Subtotal	28,953	32,798
	Total Imported Water by Parties	99,902	103,779
	Total Imported Water by Non-parties	0	0
	Total Imported Water	99,902	103,779

¹ The values of imported water from the City of Long Beach are the same in the West Coast Basin.

Table 18 – Recycled Water Use

Source of Water	Party/Entity	Quantity (acre-feet) ¹		
		2023 - 2024	2024 - 2025	
Century - E. Thornton	Bellflower, City of (Bellflower Municipal System)	7	9	
Ibbetson Reclamation	Bellflower - Somerset Mutual Water Company	75	91	
Program	Downey, City of	607	793	
	Golden State Water Company	258	351	
	Liberty Utilities Corporation	201	272	
	Lynwood, City of	11	8	
	Norwalk, City of	37	50	
	Paramount, City of	222	253	
	Santa Fe Springs, City of	889	941	
	South Gate, City of	130	200	
	Cudahy, City of ²	1	2	
	Los Angeles County - Rancho Los Amigos	237	222	
		Century Subtotal	2,675	3,192
	Cerritos Reclamation	Cerritos, City of	1,164	1,640
Lakewood, City of		332	465	
	Cerritos Reclamation Subtotal	1,496	2,105	
Rio Hondo - Esteban E. Torres Reclamation	Huntington Park, City of	43	44	
	San Gabriel Valley Water Company	231	282	
	Whittier, City of	64	64	
	Pico Rivera, City of	39	68	
	Pico Water District	42	56	
	Vernon, City of	361	473	
	Upper San Gabriel Valley MWD ²	27	39	
		Esteban E. Torres Subtotal	807	1,026
	Long Beach, City of	8,421	7,622	
	Total Recycled Water by Parties	13,371	13,901	
	Total Recycled Water by Non-parties	28	41	
	Total Recycled Water	13,399	13,942	

¹Excludes recycled water used for groundwater recharge.²Non-party

Table 19 – Alamitos Gap Barrier Project Operations

Source of Water	Quantity (acre-feet)	
	2023 - 2024	2024 - 2025
Water injected (on the LA County side of the Barrier)		
Imported Water	1,196	1,485
Recycled Water	2,733	1,668
Total	3,929	3,153

Table 20 – Apportionment of Budget Among Rights Holders

Party	APA (acre-feet)	Water Rights Panel	Administrative Body	Total Amount Billed
ABC Unified School District	298.00	\$74.50	\$386.48	\$460.98
American Textile Maintenance Company	65.00	\$16.25	\$99.94	\$116.19
Angeles Abbey Memorial Park, Inc.	4.00	\$1.00	\$0.00	\$1.00
Artesia Cemetery District	12.00	\$3.00	\$0.00	\$3.00
Artesia, City of	24.00	\$6.00	\$49.52	\$55.52
Atlas Iron & Metal Co	0.00	\$0.00	\$20.00	\$20.00
Automobile Club of Southern California	6.00	\$1.50	\$0.00	\$1.50
Baker Commodities Inc.	60.00	\$15.00	\$0.00	\$15.00
Baker, Mary	28.00	\$7.00	\$0.00	\$7.00
Bell Gardens, City of	1,914.00	\$478.50	\$2,373.84	\$2,852.34
Bellflower, City of	680.00	\$170.00	\$856.26	\$1,026.26
Bellflower Home Garden Water Company	306.00	\$76.50	\$0.00	\$76.50
Bellflower Unified School District	89.00	\$22.25	\$0.00	\$22.25
Bellflower-Somerset Mutual Water Company	4,412.88	\$1,103.22	\$5,446.96	\$6,550.18
Blaklee Trust	33.00	\$8.25	\$0.00	\$8.25
Boy Scouts of America	1.00	\$0.25	\$0.00	\$0.25
Buell, Mary Dolores	1.00	\$0.25	\$0.00	\$0.25
California American Water Company	2,875.00	\$718.75	\$3,555.68	\$4,274.43
California Domestic Water Company	87.00	\$21.75	\$0.00	\$21.75
California, State of (Caltrans)	50.00	\$12.50	\$81.49	\$93.99
California Water Service Company (East LA)	11,774.00	\$2,943.50	\$14,499.67	\$17,443.17
California Water Service Company (Dominguez)	6,480.00	\$1,620.00	\$7,989.10	\$9,609.10
Central Basin Municipal Water District	4.65	\$1.16	\$0.00	\$1.16
Cerritos, City of	4,680.03	\$1,170.01	\$5,775.50	\$6,945.51
Cerritos Community College District	147.00	\$36.75	\$0.00	\$36.75
Chang, I-Hsin and Associates	1.00	\$0.25	\$0.00	\$0.25
Coast Packing Company	530.00	\$132.50	\$671.79	\$804.29
Commerce, City of	5,081.00	\$1,270.25	\$6,268.61	\$7,538.86
Compton, City of	5,780.00	\$1,445.00	\$7,128.24	\$8,573.24
Compton Unified School District	38.00	\$9.50	\$0.00	\$9.50

Party	APA (acre-feet)	Water Rights Panel	Administrative Body	Total Amount Billed
Corning Trust	3.75	\$0.94	\$0.00	\$0.94
Crandell, F.J.	1.00	\$0.24	\$0.00	\$0.24
Darling-Delaware Company, Inc	117.00	\$29.25	\$0.00	\$29.25
Dolan, J.E. P.A. & T.P.	2.00	\$0.50	\$0.00	\$0.50
Downey, City of	16,553.62	\$4,138.41	\$20,377.64	\$24,516.05
El Rancho Unified School District	55.00	\$13.75	\$0.00	\$13.75
Emoto, John H	2.00	\$0.50	\$0.00	\$0.50
Equilon Enterprises, LLC	6.00	\$1.50	\$0.00	\$1.50
Flesch, Elizabeth Et Al	14.00	\$3.50	\$0.00	\$3.50
Footbridge 1 Trust	3.75	\$0.94	\$0.00	\$0.94
Ford Motor Company	4.50	\$1.13	\$0.00	\$1.13
Golden State Water Company	16,439.20	\$4,109.80	\$20,236.93	\$24,346.73
Gordon, Robert E.	4.00	\$1.00	\$0.00	\$1.00
Harada Brothers	6.00	\$1.50	\$0.00	\$1.50
Hathaway, Merrie F	1.86	\$0.47	\$0.00	\$0.47
Hathaway, Richard F, Jr.	4.07	\$1.02	\$0.00	\$1.02
Hathaway, William A	4.07	\$1.02	\$0.00	\$1.02
Hathaway, Loline	4.08	\$1.02	\$0.00	\$1.02
HMB Bandini LLC	1.00	\$0.25	\$0.00	\$0.25
Hoke, Barbara	1.50	\$0.35	\$0.00	\$0.35
Huntington Park, City of	3,853.00	\$963.25	\$4,758.42	\$5,721.67
Inglewood Park Cemetery	317.00	\$79.25	\$0.00	\$79.25
LA Brickyard, LLC	9.00	\$2.25	\$0.00	\$2.25
La Habra Heights County Water District	2,668.00	\$667.00	\$3,301.11	\$3,968.11
Lakewood, City of	9,432.00	\$2,358.00	\$11,619.47	\$13,977.47
Lincoln Memorial Park Inc	34.00	\$8.50	\$60.81	\$69.31
Little Lake Cemetery District	14.00	\$3.50	\$37.22	\$40.72
Long Beach, City of	32,692.00	\$8,173.00	\$40,224.62	\$48,397.62
Los Angeles, City of Dept of Water and Power	17,236.00	\$4,309.00	\$21,216.83	\$25,525.83
Los Angeles County Rancho Los Amigos	490.00	\$122.50	\$622.60	\$745.10
Lunday-Thagard Oil Company	212.00	\$53.00	\$280.72	\$333.72
Lussman, Paul H. Jr., Et Al	7.00	\$1.75	\$0.00	\$1.75
Lynwood, City of	5,337.00	\$1,334.25	\$6,583.44	\$7,917.69
Lynwood Park Mutual Water Company	222.00	\$55.50	\$293.02	\$348.52
Julee Margulies Metz, Jon Schwartz and Darrin Margulies Trust	3.00	\$0.75	\$0.00	\$0.75
Maywood Mutual Water Company No. 1	741.00	\$185.25	\$931.28	\$1,116.53
Maywood Mutual Water Company No. 2	912.00	\$228.00	\$1,141.58	\$1,369.58
Maywood Mutual Water Company No. 3	1,407.00	\$351.75	\$1,750.33	\$2,102.08
Mitsuuchi, Mary F Trust	11.00	\$2.75	\$0.00	\$2.75
Montebello, City of	386.50	\$96.63	\$0.00	\$96.63
Montebello Land and Water Company	1,891.00	\$472.75	\$2,345.55	\$2,818.30
Nancy Dee Keane Living Trust	4.00	\$1.00	\$0.00	\$1.00
New England Mutual Life Insurance Company	2.00	\$0.50	\$0.00	\$0.50
Newark Group, Inc., The	157.00	\$39.25	\$213.08	\$252.33

Party	APA (acre-feet)	Water Rights Panel	Administrative Body	Total Amount Billed
Northrop Grumman Systems Corporation	4.50	\$1.10	\$25.53	\$26.63
Norwalk, City of	2,273.00	\$568.25	\$2,815.34	\$3,383.59
Norwalk-La Mirada Unified School District	378.00	\$94.50	\$0.00	\$94.50
O N K Farms	8.00	\$2.00	\$0.00	\$2.00
Oltmans Construction Company	3.00	\$0.75	\$0.00	\$0.75
Omega OU2 LLC	7.47	\$1.87	\$0.00	\$1.87
Omega OU1/OU3 LLC	0.50	\$0.13	\$20.61	\$20.74
Orchard Dale Water District	1,254.00	\$313.50	\$1,562.17	\$1,875.67
PABCO Building Products, LLC	500.00	\$125.00	\$0.00	\$125.00
Paradise Memorial Park	16.00	\$4.00	\$39.68	\$43.68
Paramount, City of	5,883.00	\$1,470.75	\$7,254.91	\$8,725.66
Paramount Unified School District	46.00	\$11.50	\$76.57	\$88.07
Liberty Utilities Corporation	1,159.30	\$289.83	\$1,445.71	\$1,735.54
Patrician Associates Inc/Majestic Realty Company	12.00	\$3.00	\$0.00	\$3.00
Petersburg, L.P.	1.00	\$0.25	\$0.00	\$0.25
Pico Boys Baseball, Inc.	13.00	\$3.25	\$0.00	\$3.25
Pico Water District	3,624.00	\$906.00	\$4,476.80	\$5,382.80
Pico Rivera, City of	5,579.00	\$1,394.75	\$6,881.05	\$8,275.80
Puente Basin Water Agency	965.00	\$241.25	\$0.00	\$241.25
Rippy, Francine	4.07	\$1.02	\$0.00	\$1.02
Rockview Dairies, Inc.	101.00	\$25.25	\$144.21	\$169.46
Roman Catholic Archbishop of Los Angeles	347.00	\$86.75	\$446.74	\$533.49
Rosales, Elvira C	3.00	\$0.75	\$0.00	\$0.75
Rosing, Nancy	1.50	\$0.38	\$0.00	\$0.38
Rowland Water District	1.00	\$0.25	\$0.00	\$0.25
St John Bosco School	42.00	\$10.50	\$71.65	\$82.15
San Gabriel Valley Water Company	2,569.42	\$642.36	\$3,179.87	\$3,822.23
Santa Fe Springs, City of	4,035.78	\$1,008.95	\$4,983.20	\$5,992.15
Scantlebury, Robert P.	4.00	\$1.00	\$24.92	\$25.92
Signal Hill, City of	2,022.00	\$505.50	\$2,506.66	\$3,012.16
South Montebello Irrigation District	1,268.00	\$317.00	\$1,579.39	\$1,896.39
Southern California Edison Company	670.00	\$167.50	\$843.97	\$1,011.47
South Gate, City of	11,183.00	\$2,795.75	\$13,772.85	\$16,568.60
Statewide Stations, Inc.	1.00	\$0.25	\$0.00	\$0.25
Suburban Water Systems	4,195.00	\$1,048.75	\$5,179.01	\$6,227.76
Tesoro Refining & Marketing Company LLC	54.00	\$13.50	\$0.00	\$13.50
Tract 180 Mutual Water Company	2,137.00	\$534.25	\$2,648.08	\$3,182.33
Tract 349 Mutual Water Company	423.00	\$105.75	\$540.21	\$645.96
Vangrootheest, Ernest A	10.00	\$2.50	\$0.00	\$2.50
Vernon, City of	7,539.00	\$1,884.75	\$9,291.46	\$11,176.21
Virginia Country Club	274.00	\$68.50	\$356.97	\$425.47
WEMS, Inc., A California Corp.	8.00	\$2.00	\$0.00	\$2.00
Walnut Park Mutual Water Company	1,009.00	\$252.25	\$1,260.87	\$1,513.12
Whittier, City of	895.00	\$223.75	\$1,120.67	\$1,344.42

Party	APA (acre-feet)	Water Rights Panel	Administrative Body	Total Amount Billed
Whittier Union High School District	100.00	\$25.00	\$142.98	\$167.98
Wolfsberger, Helen/Joseph, Chris	2.00	\$0.50	\$0.00	\$0.50
Yamamoto, George and Alice Acct.	14.00	\$3.50	\$31.80	\$35.30
	217,367	54,342	263,922	318,264

Figure 1 - Central Basin
(Showing groundwater production)

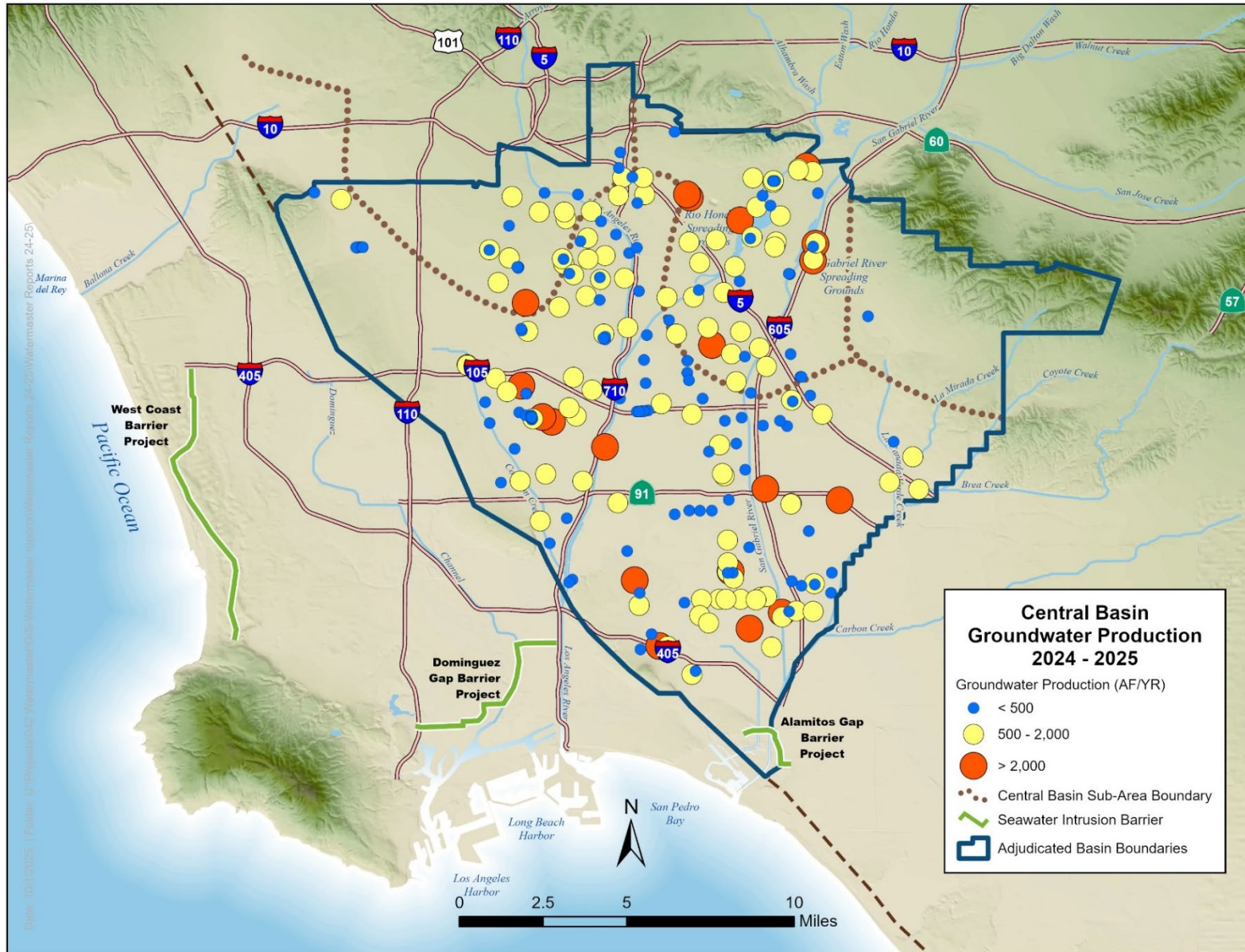

Figure 2 - Monthly Water Production
(Excludes non-consumptive use, includes storage production)

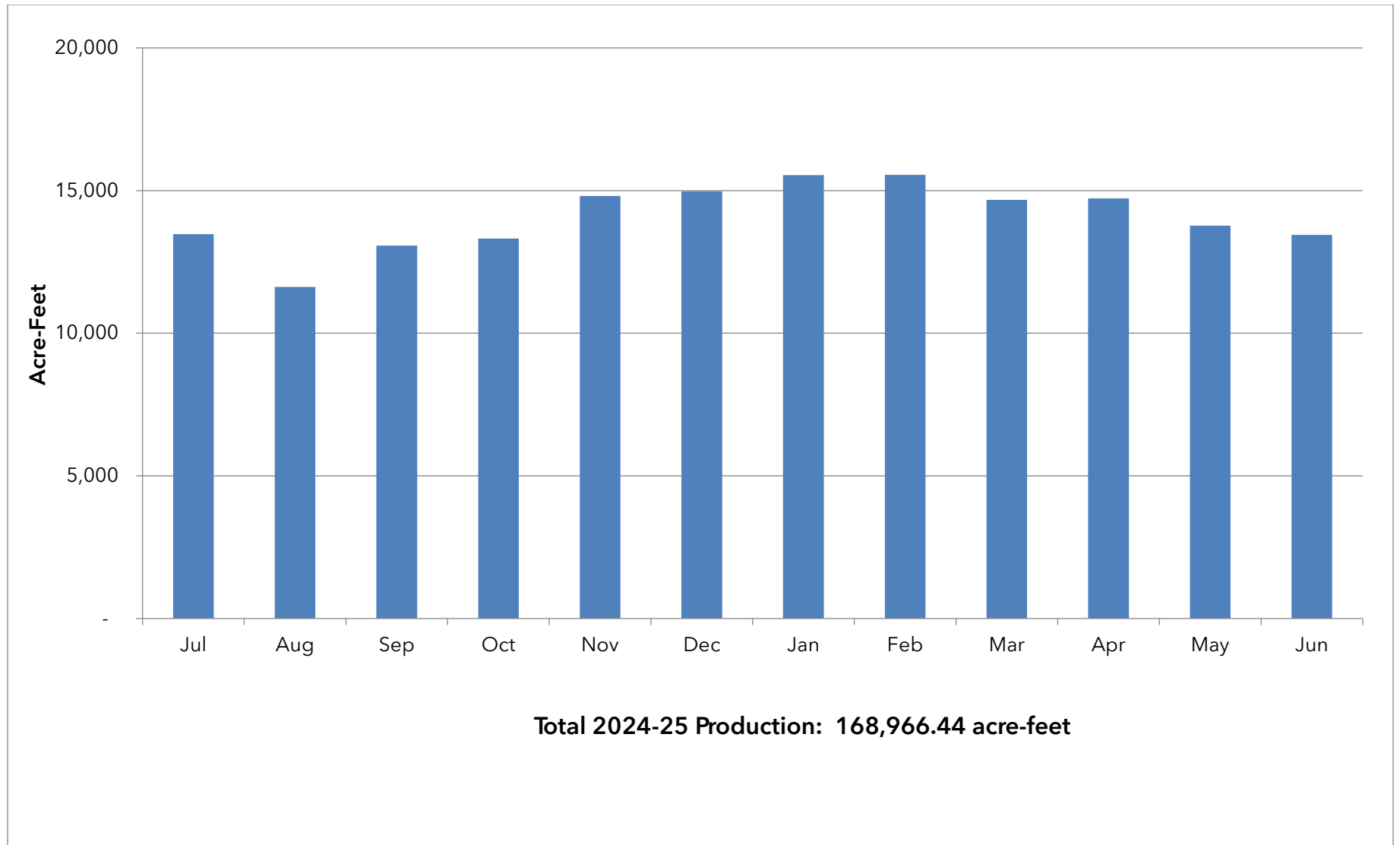

Figure 3 - Central Basin
(Showing key wells and facilities)

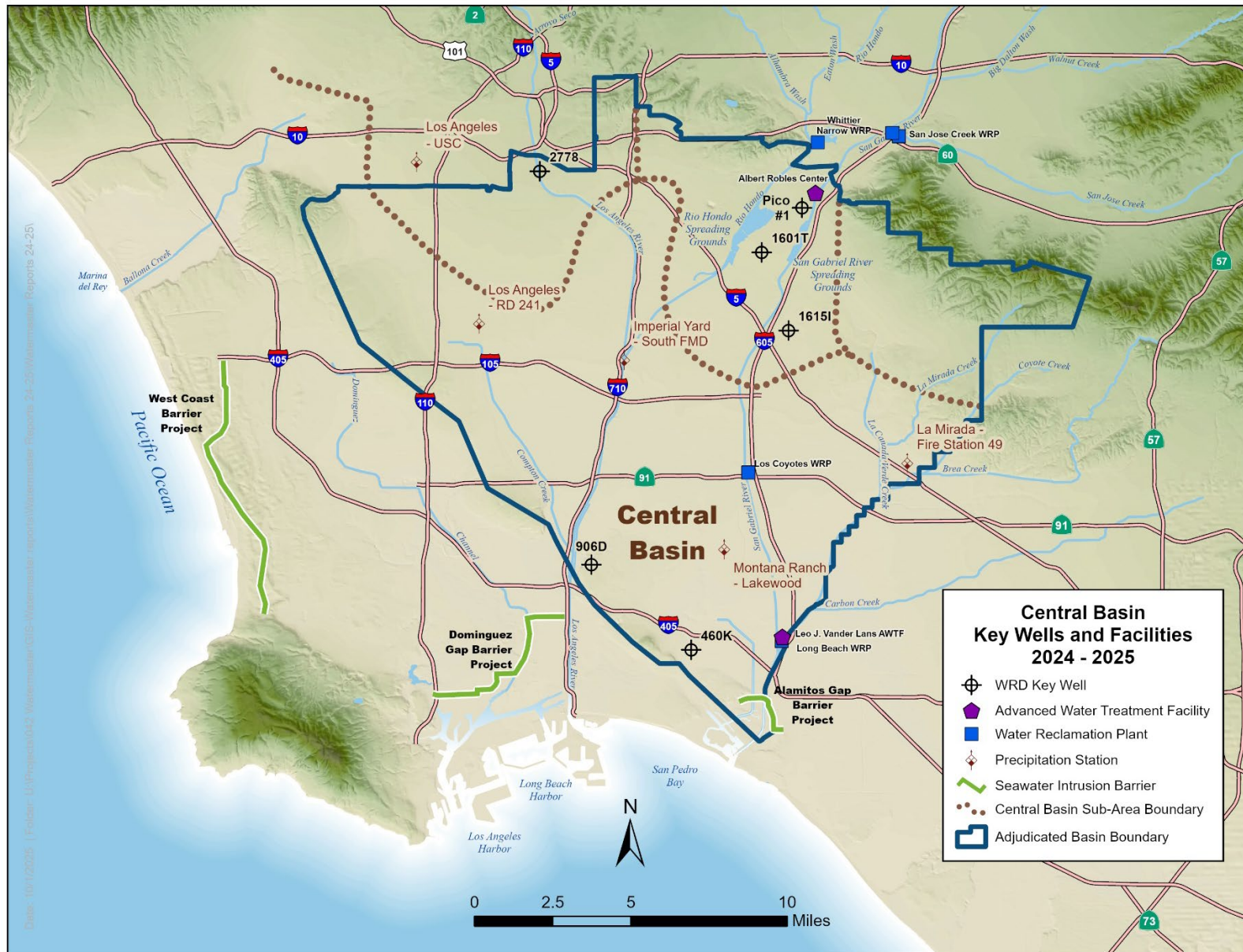

Figure 4 - Monthly Average Precipitation

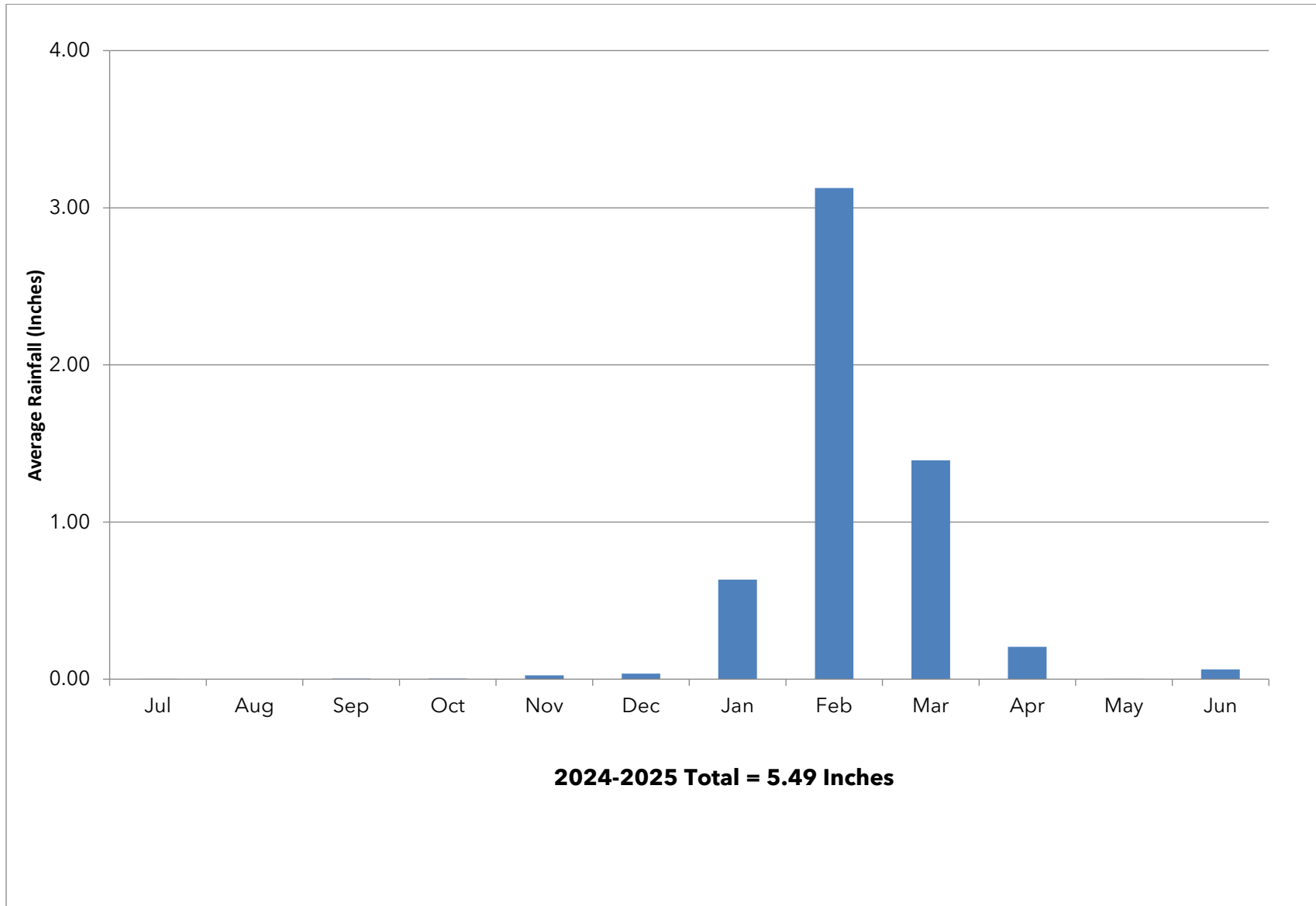

Figure 5 - Total Water Use
(Excludes Groundwater Recharge)

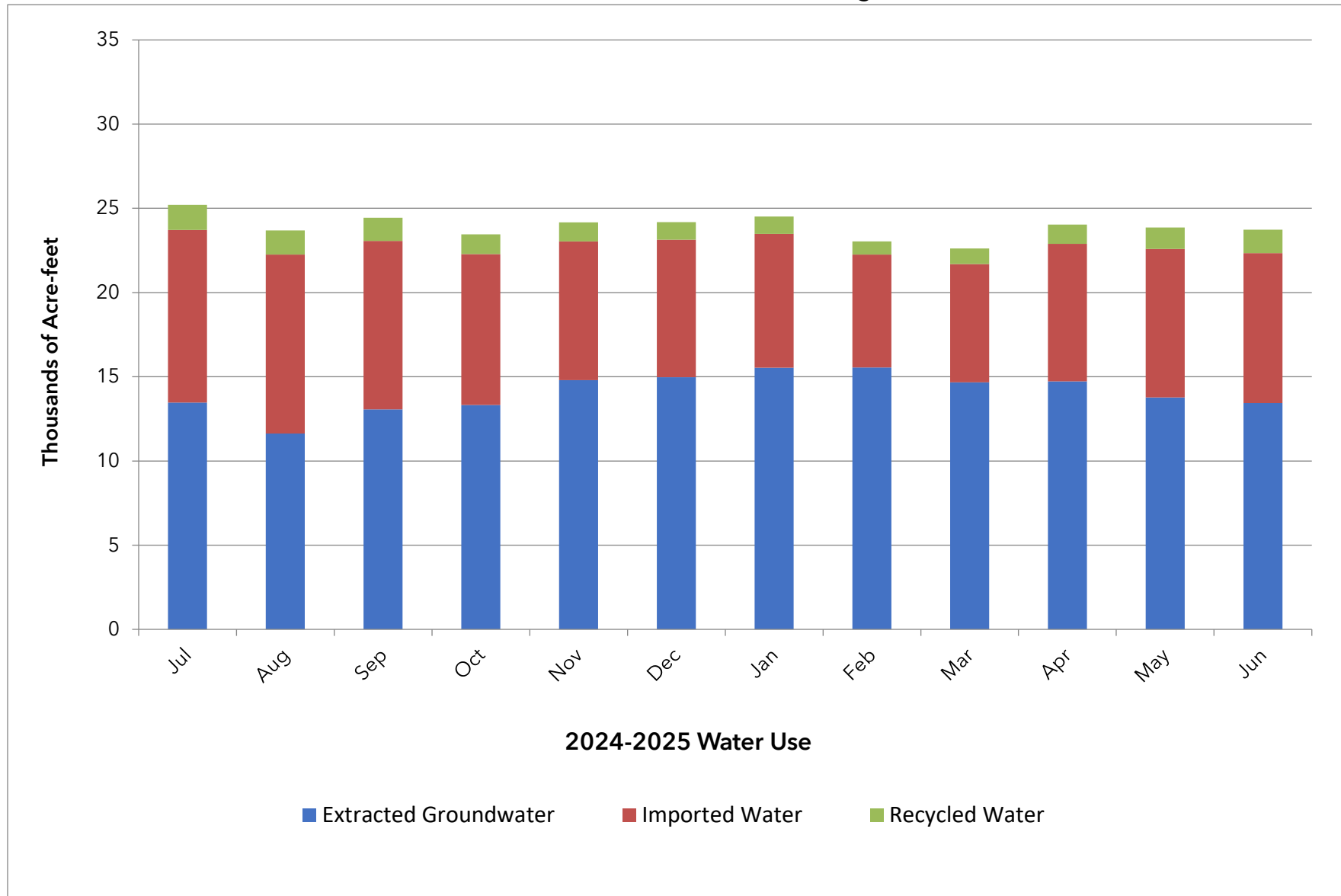
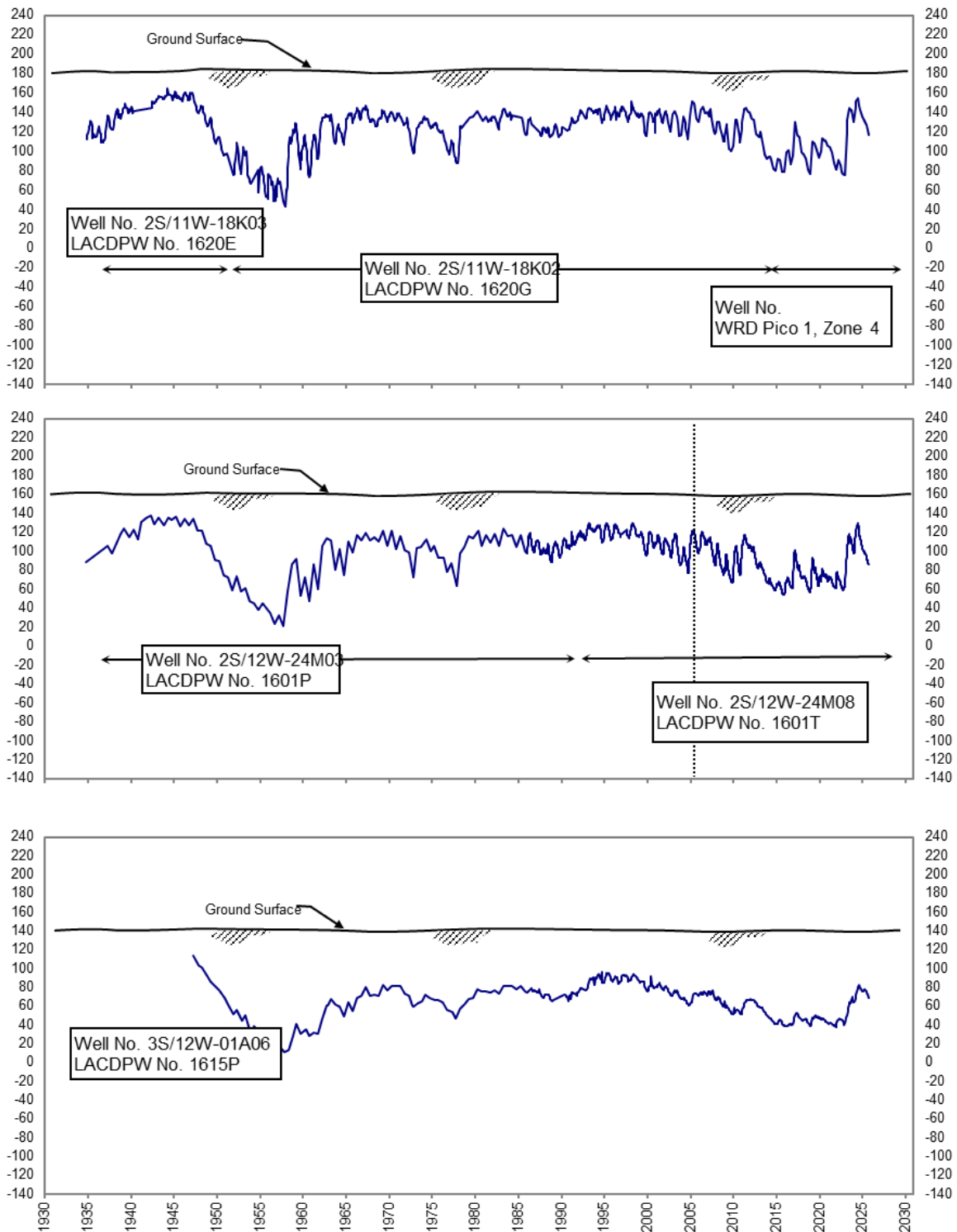

Figure 6 - Key Well Hydrographs - Montebello Forebay



See Figure 3 for all well locations.

X-Axis: Year

Y-Axis: Groundwater Elevation (feet mean sea level)

Figure 7 - Key Well Hydrographs - Central Basin Pressure Area

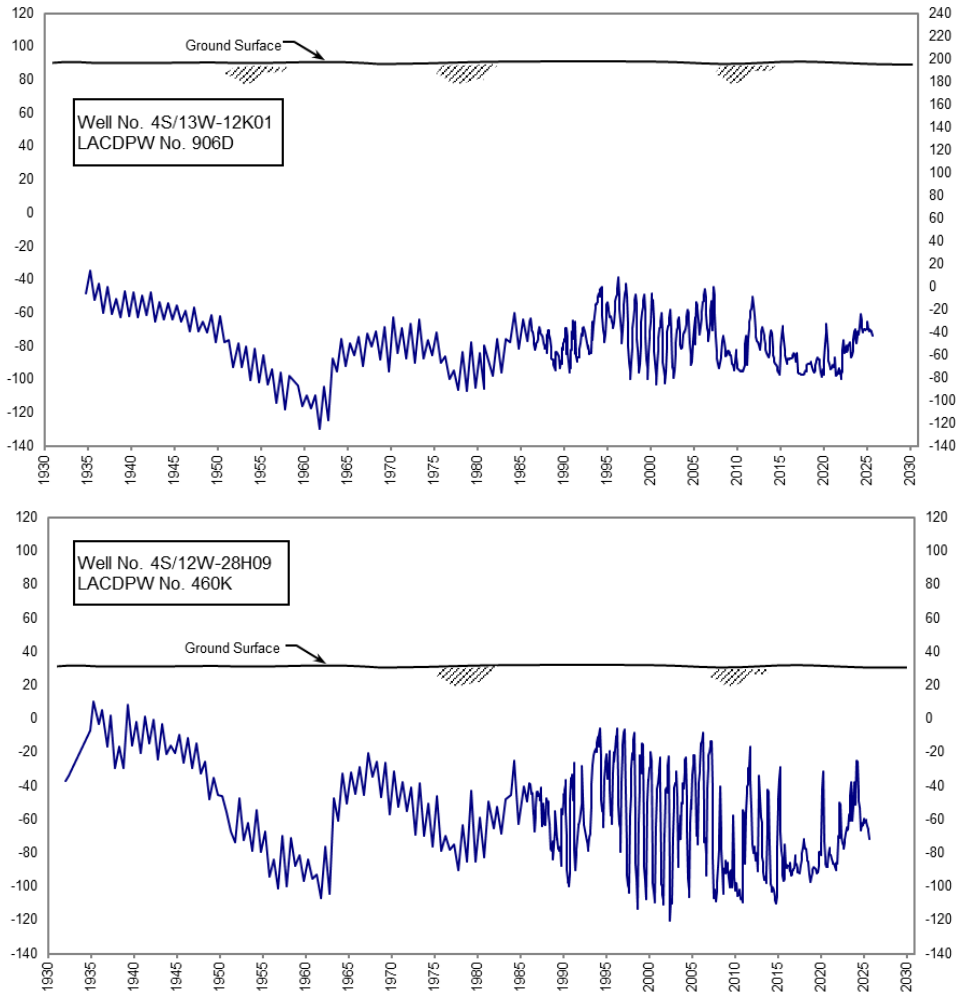
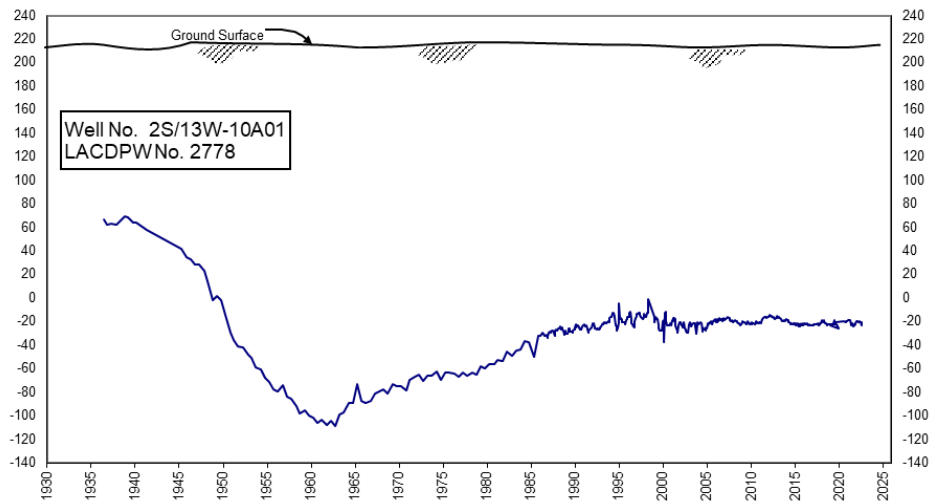

Figure 8 -Key Well Hydrographs - Los Angeles Forebay



See Figure 3 for all well locations.

X-Axis: Year

Y-Axis: Groundwater Elevation (feet mean sea level)

Appendix A

Groundwater Extractions

July 2024 - June 2025

(includes storage production and non-consumptive use)

Appendix A - Groundwater Extractions (acre-feet)

0020 - ABC Unified School District	JUL	AUG	SEPT	OCT	NOV	DEC	JAN	FEB	MAR	APR	MAY	JUN	TOTAL
SWN/Owner No.	0.11	0.71	1.20	1.88	1.50	1.06	0.89	0.70	0.60	0.99	0.92	0.55	11.11
003S011W31N002S/MESCH	0.11	0.71	1.20	1.88	1.50	1.06	0.89	0.70	0.60	0.99	0.92	0.55	11.11

0107- American Textile Maintenance Company	JUL	AUG	SEPT	OCT	NOV	DEC	JAN	FEB	MAR	APR	MAY	JUN	TOTAL
SWN/Owner No.	5.76	5.92	5.45	6.56	5.92	0.00	6.22	5.99	6.65	6.35	6.33	6.32	67.47
004S012W08N002S	5.76	5.92	5.45	6.56	5.92	0.00	6.22	5.99	6.65	6.35	6.33	6.32	67.47

0160 - Artesia, City of	JUL	AUG	SEPT	OCT	NOV	DEC	JAN	FEB	MAR	APR	MAY	JUN	TOTAL
SWN/Owner No.	0.30	0.25	0.17	0.25	0.08	0.05	0.20	0.05	0.09	0.15	0.42	0.30	2.31
003S011W31N002S/1	0.30	0.25	0.17	0.25	0.08	0.05	0.20	0.05	0.09	0.15	0.42	0.30	2.31

0225 - Atlas Iron & Metal Co	JUL	AUG	SEPT	OCT	NOV	DEC	JAN	FEB	MAR	APR	MAY	JUN	TOTAL
SWN/Owner No.	0.00	0.00	0.10	0.00	0.00	0.10	0.00	0.00	0.00	0.00	0.00	0.02	0.22
002S013W34Q002S/1	0.00	0.00	0.10	0.00	0.00	0.10	0.00	0.00	0.00	0.00	0.00	0.02	0.22

0445 - Bellflower-Somerset Mutual Water Company	JUL	AUG	SEPT	OCT	NOV	DEC	JAN	FEB	MAR	APR	MAY	JUN	TOTAL
SWN/Owner No.	480.31	436.11	448.87	420.43	409.39	377.62	390.90	344.13	377.91	387.25	418.17	430.57	4,921.66
003S012W22M002S/884	5.62	31.73	28.82	28.68	27.49	15.48	0.52	10.74	0.01	0.44	0.18	0.97	150.68
003S012W23E004S/587	65.95	60.06	60.17	57.90	60.40	33.36	0.15	22.65	0.61	0.47	0.62	1.43	363.77
003S012W26C002S/944	68.01	57.92	53.14	44.36	36.26	17.37	1.11	2.65	0.14	0.58	0.91	1.51	283.96
003S012W27B002S/1	230.95	193.22	198.05	182.25	176.73	132.68	100.18	116.85	86.85	97.39	112.43	114.99	1,742.57
003S012W27R001S/955	61.80	49.33	63.50	61.87	64.35	35.07	0.30	24.45	0.45	0.19	0.48	9.09	370.88
003S012W33B001S/615	47.98	43.85	45.19	45.37	44.16	26.36	0.37	19.13	0.00	0.00	0.00	18.21	290.62
03S12W22G06S/Leahy	0.00	0.00	0.00	0.00	0.00	117.30	288.27	147.66	289.85	288.18	303.55	284.37	1,719.18

Appendix A - Groundwater Extractions (Continued)

0496 - Boeing Company, Compton Site (NCWUP)	JUL	AUG	SEPT	OCT	NOV	DEC	JAN	FEB	MAR	APR	MAY	JUN	TOTAL
SWN/Owner No.	0.00	0.00	21.26	0.00	0.00	29.25	0.00	0.00	17.62	0.00	0.00	32.35	100.48
003S013W22K002S/MWD061	0.00	0.00	21.26	0.00	0.00	29.25	0.00	0.00	17.62	0.00	0.00	32.35	100.48

0496 - Boeing Company, Compton Site (NCWUP)	JUL	AUG	SEPT	OCT	NOV	DEC	JAN	FEB	MAR	APR	MAY	JUN	TOTAL
SWN/Owner No.	0.00	0.00	13.40	0.00	0.00	19.96	0.00	0.00	18.42	0.00	0.00	18.86	70.64
003S013W22K002S/MWD061	0.00	0.00	13.40	0.00	0.00	19.96	0.00	0.00	18.42	0.00	0.00	18.86	70.64

0679 - California American Water Company	JUL	AUG	SEPT	OCT	NOV	DEC	JAN	FEB	MAR	APR	MAY	JUN	TOTAL
SWN/Owner No.	147.31	175.55	144.71	167.35	133.30	138.01	160.21	127.81	135.95	138.60	173.53	150.19	1,792.52
002S014W10Q002S/CREN	0.00	0.00	0.00	0.00	0.00	0.00	0.00	0.00	0.00	0.00	6.88	6.95	13.83
002S014W14C006S/VERN3	89.93	113.95	89.64	113.62	84.52	91.93	112.73	90.09	89.36	88.44	110.37	86.40	1,160.98
003S012W27B002S/1	57.38	61.60	55.07	53.73	48.78	46.08	47.48	37.72	46.59	50.16	56.28	56.84	617.71

0740 - California Water Service Company (ELA)	JUL	AUG	SEPT	OCT	NOV	DEC	JAN	FEB	MAR	APR	MAY	JUN	TOTAL
SWN/Owner No.	1,013.56	871.18	883.67	854.76	1,032.83	1,002.98	990.96	905.12	1,015.95	1,022.35	1,075.56	1,087.45	11,756.37
002S012W04C001S/25-01	36.26	36.27	35.12	36.40	34.94	36.00	36.10	32.65	35.68	34.98	35.89	34.75	425.04
002S012W07G002S/39-02	100.21	98.73	95.01	97.57	92.61	96.57	94.35	74.24	96.90	93.29	97.11	92.58	1,129.17
002S012W07H001S/22-01	36.07	35.51	34.41	37.35	35.97	37.17	36.75	29.30	27.44	0.02	0.00	26.86	336.85
002S012W07Q004S/10-03	60.60	63.45	61.40	63.45	59.75	61.83	61.29	53.13	59.81	56.15	57.22	57.57	715.65
002S012W08F001S/43-01	46.82	50.49	49.00	55.45	57.50	59.25	59.50	53.09	52.68	48.62	49.52	47.88	629.80
002S012W08P001S/54-01	71.71	73.38	71.06	71.66	18.49	0.00	19.51	67.84	75.35	71.63	73.08	70.77	684.48
002S012W09Q001S/62-01	244.50	245.53	238.89	89.35	242.04	198.86	172.16	188.75	196.08	211.99	234.35	230.71	2,493.21
002S012W09Q002S/62-02	243.24	112.31	0.00	98.65	223.70	229.14	226.85	189.21	217.62	227.78	236.81	238.82	2,244.13

Appendix A - Groundwater Extractions (Continued)

0740 - California Water Service Company (ELA)	JUL	AUG	SEPT	OCT	NOV	DEC	JAN	FEB	MAR	APR	MAY	JUN	TOTAL
SWN/Owner No.	1,013.56	871.18	883.67	854.76	1,032.83	1,002.98	990.96	905.12	1,015.95	1,022.35	1,075.56	1,087.45	11,756.37
002S012W14M001S/63-01	173.81	155.17	298.78	304.26	267.83	284.16	284.45	216.91	252.84	277.89	291.58	287.28	3,094.96
002S012W17D002S/13-02	0.34	0.34	0.00	0.62	0.00	0.00	0.00	0.00	1.55	0.00	0.00	0.23	3.08

0742 - California Water Service Company (Dominguez)	JUL	AUG	SEPT	OCT	NOV	DEC	JAN	FEB	MAR	APR	MAY	JUN	TOTAL
SWN/Owner No.	86.15	112.52	124.63	124.56	118.39	127.16	120.08	105.36	118.76	115.79	105.08	112.45	1,370.93
003S013W35F001S/290-01	77.25	79.81	80.74	79.82	76.39	82.72	77.97	68.83	77.97	76.63	65.74	75.18	919.05
003S013W35H002S/297-01	8.90	32.71	43.89	43.13	41.44	43.62	42.11	36.53	40.79	39.16	39.34	37.27	448.89
004S013W02G002S/272-01	0.00	0.00	0.00	1.61	0.56	0.82	0.00	0.00	0.00	0.00	0.00	0.00	2.99

0690 - California, State of (Caltrans)	JUL	AUG	SEPT	OCT	NOV	DEC	JAN	FEB	MAR	APR	MAY	JUN	TOTAL
SWN/Owner No.	0.46	0.49	0.61	0.30	0.50	0.37	0.21	0.45	0.68	0.38	0.19	3.23	7.87
003S012W17E003S/1D3	0.00	0.00	0.00	0.04	0.05	0.09	0.00	0.03	0.02	0.01	0.01	0.04	0.29
003S012W17E004S/1D4	0.14	0.07	0.09	0.01	0.35	0.03	0.04	0.02	0.00	0.05	0.00	0.09	0.89
003S012W17E005S/1D5	0.00	0.00	0.00	0.00	0.00	0.00	0.00	0.00	0.06	0.01	0.00	0.01	0.08
003S012W17E007S/1D7	0.10	0.01	0.07	0.03	0.02	0.03	0.03	0.02	0.01	0.06	0.00	0.02	0.40
003S012W17E008S/1D6A	0.03	0.07	0.11	0.15	0.01	0.06	0.05	0.25	0.38	0.10	0.03	0.40	1.64
003S012W17F002S/1D8	0.00	0.27	0.00	0.02	0.01	0.02	0.03	0.03	0.06	0.02	0.01	2.52	2.99
003S012W17F003S/1D9	0.07	0.01	0.02	0.01	0.01	0.06	0.04	0.03	0.08	0.02	0.00	0.02	0.37
003S012W17F004S/1D10	0.04	0.04	0.09	0.02	0.03	0.05	0.01	0.05	0.05	0.06	0.01	0.04	0.49
003S012W17F006S/1D12	0.08	0.02	0.23	0.02	0.02	0.03	0.01	0.02	0.02	0.05	0.13	0.09	0.72

Appendix A - Groundwater Extractions (Continued)

0826 - Cerritos, City of	JUL	AUG	SEPT	OCT	NOV	DEC	JAN	FEB	MAR	APR	MAY	JUN	TOTAL
SWN/Owner No.	727.33	739.93	692.88	663.22	565.53	572.38	557.10	444.46	481.84	542.43	613.03	685.64	7,285.77
003S011W28G005S/C-2	257.50	252.12	218.61	169.07	101.01	115.37	114.35	103.05	91.08	109.56	137.91	276.98	1,946.61
003S011W29N006S/C-1	228.76	220.97	221.41	229.08	215.33	225.47	227.25	193.63	212.72	221.42	229.67	183.61	2,609.32
003S012W26J003S/C-4	241.07	266.84	252.86	265.07	249.19	231.54	215.50	147.78	178.04	211.45	245.45	225.05	2,72.984

0970 - Coast Packing Company	JUL	AUG	SEPT	OCT	NOV	DEC	JAN	FEB	MAR	APR	MAY	JUN	TOTAL
SWN/Owner No.	11.38	10.73	11.55	14.99	13.63	15.14	15.38	13.25	13.19	5.34	4.17	10.61	139.36
002S013W11P003S/1	11.38	10.73	11.55	14.99	13.63	15.14	15.38	13.25	13.19	5.34	4.17	10.61	139.36

1017 - Commerce, City of	JUL	AUG	SEPT	OCT	NOV	DEC	JAN	FEB	MAR	APR	MAY	JUN	TOTAL
SWN/Owner No.	154.22	154.65	130.63	145.20	132.19	113.45	130.17	124.50	136.90	135.53	140.36	127.15	1,624.95
002S012W21G003S/4L	57.14	57.62	36.35	51.96	46.38	53.13	46.87	34.79	44.46	43.03	44.46	47.24	563.43
002S012W21R002S/7	97.08	97.03	94.28	93.24	85.81	60.32	83.30	89.71	92.44	92.50	95.90	79.91	1,061.52

1020 - Compton, City of	JUL	AUG	SEPT	OCT	NOV	DEC	JAN	FEB	MAR	APR	MAY	JUN	TOTAL
SWN/Owner No.	640.61	643.65	597.96	585.80	528.81	531.10	530.06	456.45	508.11	545.11	602.30	594.38	6,764.34
003S013W11M003S/17	87.86	83.83	45.12	0.00	0.00	0.00	0.00	0.00	0.00	0.00	0.00	0.00	216.81
003S013W14F001S/18	178.90	156.28	174.69	199.32	161.77	173.52	141.17	91.81	128.60	179.88	271.16	193.81	2,050.91
003S013W14K003S/19	154.66	191.00	174.05	175.76	165.12	154.02	178.23	183.96	173.08	169.75	163.76	198.40	2,081.79
003S013W16B001S/20	0.39	0.00	0.00	0.00	0.00	0.00	2.28	0.21	0.00	0.00	0.00	0.00	2.88
003S013W26C001S/13	102.08	118.67	116.38	116.77	111.25	118.04	114.80	95.84	113.23	109.70	116.57	112.40	1,345.73
003S013W27E002S/11	21.93	0.00	0.00	0.00	0.00	0.00	0.00	0.00	0.00	0.00	0.00	0.00	21.93
003S013W27G001S/15	94.79	93.87	87.72	93.95	90.67	85.52	93.58	84.63	93.20	85.78	50.81	89.77	1,044.29

Appendix A - Groundwater Extractions (Continued)

1255 - Defense Logistics Agency (NCWUP)	JUL	AUG	SEPT	OCT	NOV	DEC	JAN	FEB	MAR	APR	MAY	JUN	TOTAL
SWN/Owner No.	0.00	0.00	0.61	0.00	0.00	0.56	0.00	0.00	0.51	0.00	0.00	0.21	1.89
003S011W99A099S/REMED	0.00	0.00	0.61	0.00	0.00	0.56	0.00	0.00	0.51	0.00	0.00	0.21	1.89

1333 - Demenno/Kerdoon (NCWUP)	JUL	AUG	SEPT	OCT	NOV	DEC	JAN	FEB	MAR	APR	MAY	JUN	TOTAL
SWN/Owner No.	0.00	0.00	0.61	0.00	0.00	0.74	0.00	0.00	0.88	0.00	0.00	0.88	3.11
003S013W14E001S/MW-5A	0.00	0.00	0.02	0.00	0.00	0.03	0.00	0.00	0.03	0.00	0.00	0.03	0.11
003S013W14M003S/RW-6	0.00	0.00	0.01	0.00	0.00	0.02	0.00	0.00	0.02	0.00	0.00	0.03	0.08
003S013W14M004S/RW-11	0.00	0.00	0.20	0.00	0.00	0.21	0.00	0.00	0.21	0.00	0.00	0.15	0.77
003S013W14M005S/APX-MW-20A	0.00	0.00	0.02	0.00	0.00	0.01	0.00	0.00	0.02	0.00	0.00	0.03	0.08
003S013W15H002S/RW-2	0.00	0.00	0.00	0.00	0.00	0.01	0.00	0.00	0.01	0.00	0.00	0.01	0.03
003S013W15H003S/RW-7	0.00	0.00	0.31	0.00	0.00	0.34	0.00	0.00	0.40	0.00	0.00	0.44	1.49
003S013W15H004S/RW-8	0.00	0.00	0.00	0.00	0.00	0.03	0.00	0.00	0.09	0.00	0.00	0.09	0.21
003S013W15H006S/RW-4	0.00	0.00	0.00	0.00	0.00	0.01	0.00	0.00	0.01	0.00	0.00	0.00	0.02
003S013W15J001S/RW-1	0.00	0.00	0.01	0.00	0.00	0.02	0.00	0.00	0.03	0.00	0.00	0.03	0.09
003S013W15J002S/RW-5	0.00	0.00	0.01	0.00	0.00	0.01	0.00	0.00	0.00	0.00	0.00	0.01	0.03
003S013W15J003S/RW-10R	0.00	0.00	0.03	0.00	0.00	0.05	0.00	0.00	0.06	0.00	0.00	0.06	0.20

1450 - Downey, City of	JUL	AUG	SEPT	OCT	NOV	DEC	JAN	FEB	MAR	APR	MAY	JUN	TOTAL
SWN/Owner No.	1,276.94	1,317.92	1,327.24	1,211.02	1,166.13	1,054.74	1,013.04	892.11	1,031.82	1,059.40	1,266.95	1,130.36	13,747.67
002S012W27R002S/4	158.02	0.46	0.00	0.00	311.53	366.91	262.84	288.69	0.00	275.37	124.73	0.00	1,788.55
002S012W28J006S/7	53.80	55.47	58.16	56.26	38.19	35.31	28.75	27.60	31.19	29.13	33.70	35.10	482.66
002S012W28Q001S/8	97.27	103.62	106.61	103.96	107.99	103.31	57.98	41.93	78.27	101.24	112.10	95.69	1,109.97
002S012W33M001S/17	34.70	37.44	39.17	37.27	36.27	32.13	29.42	28.20	35.61	29.38	25.28	70.45	435.32
002S012W34P001S/14	90.63	90.51	84.68	73.54	70.08	94.09	97.14	76.17	112.18	64.23	65.42	60.87	979.54
002S012W35D004S/5	57.54	54.87	63.97	61.93	48.65	40.30	37.08	41.92	48.45	46.00	65.38	56.17	622.26

Appendix A - Groundwater Extractions (Continued)

1450 - Downey, City of	JUL	AUG	SEPT	OCT	NOV	DEC	JAN	FEB	MAR	APR	MAY	JUN	TOTAL
SWN/Owner No.	1,276.94	1,317.92	1,327.24	1,211.02	1,166.13	1,054.74	1,013.04	892.11	1,031.82	1,059.40	1,266.95	1,130.36	13,747.67
002S012W35P001S/10	58.49	96.11	21.09	0.00	0.00	19.61	98.74	90.69	126.36	89.46	101.25	86.13	787.93
003S012W02H004S/12	180.67	178.26	185.98	182.10	183.41	62.14	46.85	58.64	188.18	65.53	38.44	21.77	1,391.97
003S012W02L001S/15	15.53	15.05	14.22	15.92	16.26	16.12	18.23	17.33	18.04	17.31	19.03	15.93	198.97
003S012W03F001S/11	196.27	366.24	373.02	360.58	67.77	0.79	82.03	0.00	0.00	0.00	270.10	330.67	2,047.47
003S012W03J001S/16	103.87	77.31	122.87	92.39	105.37	66.02	70.07	76.40	113.03	84.98	98.30	88.26	1,098.87
003S012W04D002S/18	56.16	56.50	52.00	43.81	26.36	44.77	45.16	37.42	65.35	56.40	63.61	50.62	598.16
003S012W04Q002S/23	24.58	20.73	48.11	52.21	55.14	15.88	24.51	20.64	23.65	29.15	47.88	40.41	402.89
003S012W09B001S/25	29.07	35.18	35.90	31.61	24.43	45.71	26.15	15.80	47.23	41.37	59.59	48.55	440.59
003S012W09G001S/29	21.54	20.07	19.59	20.55	19.48	20.85	18.79	17.85	19.43	19.69	21.06	17.97	236.87
003S012W10N003S/30	31.85	48.26	47.37	34.58	15.56	36.10	10.50	6.51	58.41	46.09	47.07	61.02	443.32
003S012W11E001S/24	66.95	61.84	54.50	44.31	39.64	54.70	58.80	46.32	66.44	64.07	74.01	50.75	682.33

1843 - Golden State Water Company	JUL	AUG	SEPT	OCT	NOV	DEC	JAN	FEB	MAR	APR	MAY	JUN	TOTAL
SWN/Owner No.	1,565.91	1,621.72	1,577.78	1,541.82	1,429.41	1,480.13	1,469.91	1,277.22	1,421.89	1,434.49	1,624.66	1,574.74	18,019.68
002S012W28N005S/Clara #2	103.77	130.51	128.57	134.96	128.73	132.27	131.18	116.42	69.29	23.93	113.86	101.18	1,314.67
002S012W29M005S/PRY02	0.00	0.00	0.00	0.00	0.00	0.00	0.00	0.00	0.00	9.56	0.00	0.00	9.56
002S012W30G003S/WATSON1	59.70	48.80	58.05	61.07	39.41	59.64	59.39	53.06	63.18	67.24	62.58	70.10	702.22
002S013W21K004S/CONVERSE1	32.28	40.84	37.97	34.99	31.38	29.87	28.02	24.08	28.50	29.41	36.81	42.69	396.84
002S013W21K007S/CONVERSE2	73.84	72.97	71.01	72.79	70.75	73.08	73.22	66.18	71.91	70.75	72.36	70.12	858.98
002S013W23J003S/Bissel 2	0.00	0.00	0.00	0.26	0.01	2.50	0.28	0.12	0.71	0.61	0.17	0.18	4.84
002S013W23R002S/Bissel 3	3.48	6.75	113.94	40.79	53.75	81.11	91.04	78.90	113.91	130.00	112.86	124.87	951.40
002S013W24Q004S/OTIS #3	143.29	117.31	4.39	56.55	60.87	61.45	58.55	49.83	56.45	58.28	56.72	60.86	784.55

Appendix A - Groundwater Extractions (Continued)

1843 - Golden State Water Company	JUL	AUG	SEPT	OCT	NOV	DEC	JAN	FEB	MAR	APR	MAY	JUN	TOTAL
SWN/Owner No.	1,565.91	1,621.72	1,577.78	1,541.82	1,429.41	1,480.13	1,469.91	1,277.22	1,421.89	1,434.49	1,624.66	1,574.74	18,019.68
002S013W27E003S/NA003	60.37	60.65	59.64	61.33	59.42	61.63	61.41	55.17	60.69	59.25	60.59	58.68	718.83
003S011W07E001S/PIONEER1	6.26	0.73	0.59	2.40	2.05	0.82	0.35	0.29	0.20	0.00	0.28	0.61	14.58
003S011W18G006S/Dace Well #2	2.70	103.32	119.77	125.41	121.43	86.51	127.86	113.86	124.08	118.12	132.28	109.51	1,284.85
003S012W02R006S/ST003	73.11	58.04	59.83	75.48	75.09	75.65	71.02	40.09	42.63	56.80	74.72	68.80	771.26
003S012W07Q005S/CTY01	9.35	6.87	3.29	2.48	2.44	0.35	0.19	0.50	0.00	0.00	0.02	0.00	25.49
003S012W12A002S/PIONEER3	52.47	53.99	45.27	15.67	0.42	24.94	30.60	9.76	5.51	0.28	20.31	25.86	285.08
003S012W13A002S/IMPERIAL2	98.82	97.98	87.61	61.62	38.82	45.77	16.64	0.01	0.00	2.61	45.82	45.91	541.61
003S012W13B004S/IMPERIAL3	26.80	19.88	19.07	31.49	22.49	26.93	11.29	49.28	77.43	75.30	54.99	30.60	445.55
003S012W17A002S/MCK03	57.28	58.66	57.69	56.83	52.42	52.59	53.00	43.74	50.50	52.22	58.56	60.51	654.00
003S012W25Q003S/ROS02	96.95	21.38	19.24	3.41	2.01	0.93	61.44	73.77	84.71	83.14	84.95	87.57	619.50
003S012W36B001S/ROS01	92.29	95.85	96.60	98.00	97.68	99.85	98.09	88.54	96.51	93.78	96.27	92.43	1,145.89
003S013W04N001S/BEL03	115.03	116.37	112.27	117.29	110.50	91.07	91.10	84.57	116.09	117.36	120.28	111.09	1,303.02
003S013W04N004S/BEL04	137.65	134.51	129.53	135.12	127.19	141.97	133.39	121.90	127.69	126.41	127.97	123.25	1,566.58
003S013W10L004S/WLBK3	82.12	79.03	70.10	69.98	73.33	69.57	70.27	57.50	61.02	66.40	73.10	70.36	842.78
004S011W07H002S/HAW01	8.65	30.51	42.59	40.16	38.06	34.40	6.50	1.02	0.31	0.37	2.30	8.88	213.75
004S011W07L005S/CEN06	0.00	0.00	0.00	0.48	0.09	4.01	3.09	0.97	3.43	4.09	4.29	1.48	21.93
004S011W07L006S/CEN07	142.79	167.19	158.60	157.23	141.42	142.26	131.40	115.87	130.81	122.06	125.94	137.38	1,672.95
004S011W18F002S/Juan04	86.91	99.58	82.16	86.03	79.65	80.96	60.59	31.79	36.26	66.52	86.63	71.82	868.90
004S012W12J001S/MAS01	0.00	0.00	0.00	0.00	0.00	0.00	0.00	0.00	0.07	0.00	0.00	0.00	0.07

2268 - HMB Bandini, LLC	JUL	AUG	SEPT	OCT	NOV	DEC	JAN	FEB	MAR	APR	MAY	JUN	TOTAL
SWN/Owner No.	0.04	0.02	0.01	0.02	0.02	0.01	0.01	0.01	0.01	0.01	0.01	0.01	0.18
002S013W12P004S/BAND2	0.04	0.02	0.01	0.02	0.02	0.01	0.01	0.01	0.01	0.01	0.01	0.01	0.18

Appendix A - Groundwater Extractions (Continued)

2378 - Huntington Park, City of	JUL	AUG	SEPT	OCT	NOV	DEC	JAN	FEB	MAR	APR	MAY	JUN	TOTAL
SWN/Owner No.	243.59	246.79	235.64	245.77	241.73	226.36	222.42	187.37	219.32	228.91	250.80	251.75	2,800.45
002S013W22P002S/15	0.00	8.65	41.43	58.90	77.31	64.76	68.66	82.41	74.75	75.00	82.83	85.98	720.68
002S013W23J004S/18	158.01	165.02	133.32	130.66	113.24	110.20	105.53	64.68	102.43	111.00	116.03	110.42	1,420.54
002S013W25D004S/16	0.87	0.00	1.44	0.64	0.57	0.00	1.07	0.37	0.00	0.00	0.00	0.00	4.96
002S013W25Q001S/12	84.71	73.12	59.45	55.57	50.61	51.40	47.16	39.91	42.14	42.91	51.94	55.35	654.27

2749 - La Habra Heights County Water District	JUL	AUG	SEPT	OCT	NOV	DEC	JAN	FEB	MAR	APR	MAY	JUN	TOTAL
SWN/Owner No.	279.92	284.24	264.91	237.05	196.51	183.61	183.45	112.75	131.61	180.05	218.14	240.40	2,512.64
002S011W19F001S/8	43.01	42.23	34.39	28.41	10.70	9.49	11.64	6.17	8.56	11.35	22.74	17.35	246.04
002S011W19P002S/10	83.68	95.14	96.16	75.71	57.00	49.13	48.80	21.36	39.12	57.83	83.73	84.13	791.79
002S011W19P003S/11	153.23	146.87	134.36	132.93	128.81	124.99	123.01	85.22	83.93	110.87	111.67	138.92	1,474.81

2770 - Lakewood, City of Water Department	JUL	AUG	SEPT	OCT	NOV	DEC	JAN	FEB	MAR	APR	MAY	JUN	TOTAL
SWN/Owner No.	657.39	609.42	664.23	563.79	537.88	489.05	482.21	379.11	457.99	498.71	606.34	575.94	6,522.06
003S012W33A007S/LK002A	53.57	32.41	38.72	15.22	8.60	12.83	12.23	7.50	7.15	15.06	18.85	17.02	239.16
003S012W34F001S/LK018	90.05	73.11	75.28	37.94	10.18	15.92	15.34	6.17	10.15	12.88	26.90	35.41	409.33
004S011W07M001S/LK006	7.94	8.40	8.85	5.30	4.23	2.62	2.09	1.07	3.05	5.35	8.19	8.61	65.70
004S012W02F002S/LK013A	2.29	2.74	2.34	32.39	42.93	40.26	41.66	39.82	45.23	42.80	44.83	40.22	377.51
004S012W03A002S/LK015A	0.00	0.00	50.41	48.15	107.68	61.66	39.09	58.01	61.58	66.56	83.09	87.82	664.05
004S012W03H001S/LK017	100.48	80.68	92.82	59.15	24.08	29.61	34.35	7.87	13.47	20.20	39.01	47.15	548.87
004S012W10G001S/LK004	73.33	56.36	56.05	36.60	9.42	22.01	11.57	3.92	6.66	14.91	23.41	29.41	343.65
004S012W10H001S/LK010	44.81	54.29	43.44	32.87	29.64	37.68	41.62	22.88	25.70	29.80	35.93	39.12	437.78
004S012W10H003S/LK008	0.00	0.00	0.00	0.00	36.23	0.00	0.00	26.78	31.43	36.75	43.87	47.92	222.98
004S012W10H004S/LK027	81.82	128.85	118.97	102.19	75.93	84.37	112.84	49.77	73.05	91.71	106.62	77.98	1,104.10
004S012W10H005S/28	203.10	172.58	177.35	193.98	188.96	182.09	171.42	155.32	180.52	162.69	175.64	145.28	2,108.93

Appendix A - Groundwater Extractions (Continued)

3780 - Liberty Utilities Corporation	JUL	AUG	SEPT	OCT	NOV	DEC	JAN	FEB	MAR	APR	MAY	JUN	TOTAL
SWN/Owner No.	413.42	360.36	333.37	373.35	331.97	341.10	340.04	299.37	323.12	331.11	368.21	622.82	4,438.24
003S012W11K006S/41A	0.00	0.05	0.00	0.04	0.06	0.00	0.00	0.04	0.00	0.11	0.16	72.52	72.98
003S012W14F001S/28B	0.00	0.00	0.00	0.00	0.00	0.00	0.00	0.00	0.00	0.00	0.00	67.82	67.82
003S012W14J001S/46C	0.00	0.00	0.00	0.00	0.00	0.00	0.00	0.00	0.00	0.00	0.00	102.11	102.11
003S012W16H001S/40D	60.34	53.92	51.96	50.41	46.42	48.45	49.13	46.66	46.88	39.56	40.32	41.10	575.15
003S013W09H001S/19C	172.29	174.60	162.48	166.72	152.67	151.58	152.83	131.12	143.12	152.82	175.77	179.72	1,915.72
003S013W13F004S/4B	73.16	49.55	35.51	64.05	58.00	54.41	58.23	58.08	55.96	54.87	61.12	60.20	683.14
003S013W16K002S/12C	37.80	35.41	36.26	25.29	19.52	20.62	18.23	17.13	16.42	17.89	19.17	22.65	286.39
003S013W25F004S/9D	69.83	46.83	47.16	66.84	55.30	66.04	61.62	46.34	60.74	65.86	71.67	76.70	734.93

2910 - Long Beach, City of	JUL	AUG	SEPT	OCT	NOV	DEC	JAN	FEB	MAR	APR	MAY	JUN	TOTAL
SWN/Owner No.	2,778.35	2,697.97	2,841.97	2,924.93	2,699.45	2,601.03	2,639.41	2,231.18	2,437.54	2,352.92	2,507.65	2,520.67	31,233.07
4S/12W-13L01S/COM22A	0.00	170.77	188.04	171.69	159.74	131.31	160.12	146.51	155.75	128.29	110.15	122.45	1,644.82
004S/12W-13F002S/COM21	188.94	182.57	171.67	175.84	170.08	180.00	179.24	163.97	180.97	167.95	166.16	169.18	2,096.57
004S012W03A002S/LK015A	148.04	125.32	78.17	72.49	0.00	25.62	62.53	0.00	0.00	0.00	0.00	0.00	512.17
004S012W06J002S/NLB11	50.40	48.42	45.25	45.17	42.34	42.54	41.71	35.45	37.87	16.15	41.03	38.11	484.44
004S012W08M001S/NLB12	386.12	371.41	354.31	355.79	333.79	336.88	330.85	286.17	306.74	260.13	216.66	238.56	3,777.41
004S012W10H003S/LK008	82.72	63.98	51.78	46.01	0.00	42.01	40.82	0.00	0.00	0.00	0.00	0.00	327.32
004S012W10H004S/LK027	162.43	10.98	0.00	0.00	0.00	0.00	0.00	0.00	0.00	0.00	0.00	25.33	198.74
004S012W13G001S/1	0.00	21.58	20.97	12.71	0.00	0.00	0.00	0.00	0.00	0.00	12.22	35.23	102.71
004S012W13H001S/COM20	0.01	0.00	152.72	184.73	178.37	119.55	182.26	160.96	172.58	156.72	152.02	149.24	1,609.16
004S012W14A002S/COM10	93.66	91.99	88.02	90.59	88.17	92.69	93.68	87.03	96.29	92.47	94.88	89.67	1,099.14
004S012W14A004S/COM18	118.79	115.37	108.54	110.75	107.47	113.12	47.23	0.00	0.00	0.00	0.00	0.00	721.27
004S012W14B002S/COM17	54.50	52.62	48.91	47.66	47.34	48.92	49.31	45.16	49.69	46.94	46.77	44.45	582.27
004S012W14D004S/COM14	0.00	0.00	147.53	203.67	240.05	228.96	0.00	0.00	0.00	216.77	253.42	239.13	1,529.53

Appendix A - Groundwater Extractions (Continued)

2910 - Long Beach, City of	JUL	AUG	SEPT	OCT	NOV	DEC	JAN	FEB	MAR	APR	MAY	JUN	TOTAL
SWN/Owner No.	2,778.35	2,697.97	2,841.97	2,924.93	2,699.45	2,601.03	2,639.41	2,231.18	2,437.54	2,352.92	2,507.65	2,520.67	31,233.07
004S012W15A001S/COM16	119.61	117.36	109.92	110.91	105.19	109.13	112.11	69.15	58.48	61.03	88.26	103.65	1,164.80
004S012W15B003S/COM15	166.29	163.76	156.58	158.21	149.10	155.31	159.25	144.17	158.51	152.42	156.01	149.75	1869.36
004S012W15N001S/COM25	99.45	96.82	89.94	89.75	84.14	66.99	88.63	79.40	86.81	34.30	85.79	81.37	983.39
004S012W16A001S/COM24	156.55	154.24	146.14	148.95	142.35	129.47	151.26	137.37	152.15	147.82	150.96	144.08	1,761.34
004S012W16J003S/CIT09	119.86	118.15	112.63	113.81	108.66	86.81	113.18	101.86	111.47	106.53	109.02	104.58	1,306.56
004S012W17E001S/DEV09	74.14	69.59	63.36	62.15	57.49	42.96	46.48	51.50	56.04	23.07	57.36	52.86	657.00
004S012W20G001S/DEV05	0.00	0.00	0.00	7.76	0.00	2.87	2.10	2.39	0.00	0.00	0.00	0.00	15.12
004S012W20K001S/CIT10	384.41	357.09	362.54	366.68	349.73	357.76	353.08	311.71	339.95	327.98	335.72	322.13	4,168.78
004S012W21M007S/CIT7A	0.00	0.00	0.00	0.00	0.00	0.00	111.13	141.48	155.36	145.27	130.90	125.59	809.73
004S012W23C001S/WIL1A	183.80	180.96	172.64	176.83	169.29	131.38	179.26	161.99	178.38	169.22	177.72	171.25	2,052.72
004S012W24M008S/WIS1A	81.29	79.72	74.13	74.80	73.83	76.69	74.05	47.64	86.98	81.86	82.91	79.51	913.41
004S012W28H006S/ALA8	68.34	66.75	61.95	61.49	57.22	52.11	56.18	50.67	53.52	18.00	39.69	34.55	620.47
004S012W28H012S/ALA13	39.00	38.52	36.23	36.49	35.10	27.95	4.95	6.60	0.00	0.00	0.00	0.00	224.84

2930 - Los Angeles County Rancho Los Amigos	JUL	AUG	SEPT	OCT	NOV	DEC	JAN	FEB	MAR	APR	MAY	JUN	TOTAL
SWN/Owner No.	25.21	21.01	24.62	23.15	10.19	24.06	6.74	12.85	14.21	20.60	18.13	24.39	225.16
003S012W05P003S/DW001	25.21	21.01	24.62	21.29	10.19	24.06	6.74	12.85	13.74	20.60	18.13	24.39	222.83
003S012W08F001S/PH003	0.00	0.00	0.00	1.86	0.00	0.00	0.00	0.00	0.47	0.00	0.00	0.00	2.33

2920 - Los Angeles, City of Dept of Water and Power	JUL	AUG	SEPT	OCT	NOV	DEC	JAN	FEB	MAR	APR	MAY	JUN	TOTAL
SWN/Owner No.	1.87	1.42	1.44	1.36	1.14	1.27	1.31	1.24	1.08	1.12	1.90	1.41	16.56
2S/14W23H17S/1391E	0.14	0.17	0.16	0.12	0.12	0.12	0.16	0.16	0.11	0.10	0.17	0.11	1.64
002S014W23H014S/5	0.19	0.21	0.19	0.21	0.16	0.19	0.20	0.19	0.14	0.17	0.20	0.19	2.24
002S014W23H018S/MH-PW-12	0.40	0.22	0.22	0.21	0.19	0.23	0.25	0.21	0.20	0.21	0.28	0.28	2.90

Appendix A - Groundwater Extractions (Continued)

2920 - Los Angeles, City of Dept of Water and Power	JUL	AUG	SEPT	OCT	NOV	DEC	JAN	FEB	MAR	APR	MAY	JUN	TOTAL
SWN/Owner No.	1.87	1.42	1.44	1.36	1.14	1.27	1.31	1.24	1.08	1.12	1.90	1.41	16.56
002S014W23H019S/MH-PW-11	0.39	0.24	0.24	0.22	0.22	0.21	0.23	0.20	0.19	0.21	0.49	0.38	3.22
002S014W23H020S/MH-PW-10	0.44	0.22	0.23	0.24	0.23	0.25	0.22	0.23	0.21	0.20	0.28	0.23	2.98
002S014W23H021S/MH-PW-08	0.31	0.36	0.40	0.36	0.22	0.27	0.25	0.25	0.23	0.23	0.48	0.22	3.58

3080 - Lynwood Park Mutual Water Company	JUL	AUG	SEPT	OCT	NOV	DEC	JAN	FEB	MAR	APR	MAY	JUN	TOTAL
SWN/Owner No.	2.65	3.85	3.03	3.38	2.75	2.15	1.68	2.67	3.20	2.35	3.58	4.00	35.29
003S013W10R008S/NW25	0.10	0.15	0.11	0.09	0.14	0.14	0.11	0.10	0.08	0.08	0.09	0.07	1.26
003S013W10R009S/SOUTH	2.35	3.40	2.82	3.09	2.51	1.91	1.47	2.37	2.92	1.67	2.79	3.53	30.83
003S013W15H001S/MONA	0.20	0.30	0.10	0.20	0.10	0.10	0.10	0.20	0.20	0.60	0.70	0.40	3.20

3060 - Lynwood, City of	JUL	AUG	SEPT	OCT	NOV	DEC	JAN	FEB	MAR	APR	MAY	JUN	TOTAL
SWN/Owner No.	438.07	445.32	12.54	378.15	310.96	240.81	339.81	336.34	373.00	359.36	421.10	423.81	4,079.27
003S013W10K001S/19	230.44	226.78	7.42	227.25	123.56	8.29	112.12	205.18	237.62	231.07	236.49	227.50	2073.72
003S013W12E004S/8	57.55	64.07	2.11	55.16	51.95	75.52	55.18	40.52	45.22	48.08	49.03	44.86	589.25
003S013W12J001S/5	73.77	72.64	1.23	27.74	45.83	20.88	78.59	33.68	32.43	28.65	60.69	72.38	548.51
003S013W13D001S/9	438.07	445.32	12.54	378.15	310.96	240.81	339.81	336.34	373.00	359.36	421.10	423.81	4,079.27

3170 - Maywood Mutual Water Company No. 1	JUL	AUG	SEPT	OCT	NOV	DEC	JAN	FEB	MAR	APR	MAY	JUN	TOTAL
SWN/Owner No.	58.38	58.18	56.08	53.41	51.45	50.38	49.99	44.58	49.51	50.49	55.26	15.05	592.76
002S013W24B002S/4	58.28	58.05	56.02	53.32	51.39	50.32	49.95	44.47	49.45	50.39	54.97	14.99	591.60
002S013W24F001S/3	0.10	0.13	0.06	0.09	0.06	0.06	0.04	0.11	0.06	0.10	0.29	0.06	1.16

Appendix A - Groundwater Extractions (Continued)

3180 - Maywood Mutual Water Company No. 2	JUL	AUG	SEPT	OCT	NOV	DEC	JAN	FEB	MAR	APR	MAY	JUN	TOTAL
SWN/Owner No.	83.17	83.61	79.26	75.38	78.94	79.46	73.00	67.72	76.08	69.42	71.23	93.42	930.69
002S012W18M001S/52ST	0.00	0.00	0.00	0.00	0.00	0.00	0.00	0.00	0.00	0.00	0.00	69.39	69.39
002S013W13M002S/MAYAV	83.17	83.61	79.26	75.38	78.94	79.46	73.00	67.72	76.08	69.42	71.23	24.03	861.30

3190 - Maywood Mutual Water Company No. 3	JUL	AUG	SEPT	OCT	NOV	DEC	JAN	FEB	MAR	APR	MAY	JUN	TOTAL
SWN/Owner No.	138.57	118.95	123.17	120.97	116.77	114.49	114.62	98.46	115.09	101.22	130.41	114.70	1,407.42
002S012W19C003S/7	12.08	3.99	23.14	19.25	17.58	21.65	33.06	7.93	0.00	0.00	0.00	0.00	138.68
002S012W19J003S/Well 4	44.73	37.91	18.33	17.71	17.87	6.70	3.25	0.00	0.67	13.66	17.48	17.20	195.51
002S012W19M004S/8	81.76	77.05	81.70	84.01	81.32	86.14	78.31	90.53	114.42	87.56	112.93	97.50	1,073.23

3360 - Montebello Land and Water Company	JUL	AUG	SEPT	OCT	NOV	DEC	JAN	FEB	MAR	APR	MAY	JUN	TOTAL
SWN/Owner No.	276.91	285.49	262.91	255.78	234.72	230.81	232.92	194.37	219.37	224.33	246.60	257.18	2,921.39
002S012W11G001S/14	55.13	54.30	48.49	49.79	50.80	34.32	35.21	30.54	30.99	45.91	48.55	51.42	535.45
002S012W11R004S/11A	8.37	13.58	8.91	3.08	3.79	5.50	2.81	6.54	6.03	7.98	4.23	3.80	74.62
002S012W12E005S/9	6.60	8.01	10.70	37.77	35.70	33.71	28.43	34.80	34.64	27.04	30.60	27.52	315.52
002S012W12E006S/10	46.72	55.49	39.77	43.02	41.01	48.52	40.05	20.58	33.99	40.67	42.68	39.19	491.69
002S012W12E007S/8A	62.36	51.98	55.88	46.07	20.52	27.78	47.14	30.16	29.49	36.97	48.07	59.27	515.69
002S012W12E008S/12	39.27	36.42	51.14	40.50	33.77	41.71	37.81	28.11	34.03	32.58	33.40	38.39	447.13
002S012W12M002S/7	58.46	65.71	48.02	35.55	49.13	39.27	41.47	43.64	50.20	33.18	39.07	37.59	541.29

3517 - Newark Group, Inc., The	JUL	AUG	SEPT	OCT	NOV	DEC	JAN	FEB	MAR	APR	MAY	JUN	TOTAL
SWN/Owner No.	12.12	8.86	14.31	12.07	12.80	9.55	11.24	7.00	8.58	11.86	13.57	13.12	135.08
002S012W20M002S/2	12.12	8.86	14.31	12.07	12.80	9.55	11.24	7.00	8.58	11.86	13.57	13.12	135.08

Appendix A - Groundwater Extractions (Continued)

3550 - Norwalk, City of	JUL	AUG	SEPT	OCT	NOV	DEC	JAN	FEB	MAR	APR	MAY	JUN	TOTAL
SWN/Owner No.	36.69	36.98	35.50	32.60	28.29	30.72	31.55	27.13	27.96	31.25	34.43	34.55	387.65
003S012W13L001S/LEF	4.00	5.41	0.30	1.34	0.30	0.09	0.75	0.08	0.04	0.01	0.01	0.02	12.35
003S012W13Q001S/TAD	32.69	31.57	35.20	31.26	27.99	30.63	30.80	27.05	27.92	31.24	34.42	34.53	375.30

3607 - Omega OU1/OU3 LLC (NCWUP)	JUL	AUG	SEPT	OCT	NOV	DEC	JAN	FEB	MAR	APR	MAY	JUN	TOTAL
SWN/Owner No.	0.00	0.00	1.82	0.00	0.00	1.98	0.00	0.00	2.94	0.00	0.00	1.83	8.57
002S011W28E006S/DPE-3	0.00	0.00	0.27	0.00	0.00	0.38	0.00	0.00	0.54	0.00	0.00	0.38	1.57
002S011W28E007S/DPE-4	0.00	0.00	0.43	0.00	0.00	0.30	0.00	0.00	0.94	0.00	0.00	0.66	2.33
002S011W28E008S/DPE-5	0.00	0.00	0.57	0.00	0.00	0.66	0.00	0.00	0.44	0.00	0.00	0.15	1.82
002S011W28E009S/DPE-8	0.00	0.00	0.00	0.00	0.00	0.00	0.00	0.00	0.63	0.00	0.00	0.39	1.02
002S011W28E010S/DPE-9	0.00	0.00	0.55	0.00	0.00	0.64	0.00	0.00	0.39	0.00	0.00	0.25	1.83

3640 - Orchard Dale Water District	JUL	AUG	SEPT	OCT	NOV	DEC	JAN	FEB	MAR	APR	MAY	JUN	TOTAL
SWN/Owner No.	187.06	188.37	179.33	167.79	150.12	148.16	147.31	115.63	131.04	147.46	167.91	181.05	1,911.23
002S011W19F001S/8	28.74	27.99	23.28	20.11	8.17	7.65	9.35	6.33	8.53	9.29	17.50	13.06	180.00
002S011W19P002S/10	55.92	63.05	65.10	53.59	43.54	39.64	39.18	21.91	38.95	47.37	64.46	63.37	596.08
002S011W19P003S/11	102.40	97.33	90.95	94.09	98.41	100.87	98.78	87.39	83.56	90.80	85.95	104.62	1,135.15

3745 - Paradise Memorial Park.	JUL	AUG	SEPT	OCT	NOV	DEC	JAN	FEB	MAR	APR	MAY	JUN	TOTAL
SWN/Owner No.	1.03	1.12	1.12	1.12	1.31	1.09	0.31	0.31	0.31	0.00	0.00	0.00	7.72
3S/12W-01K09S/1	1.03	1.12	1.12	1.12	1.31	1.09	0.31	0.31	0.31	0.00	0.00	0.00	7.72

Appendix A - Groundwater Extractions (Continued)

3760 - Paramount Unified School District	JUL	AUG	SEPT	OCT	NOV	DEC	JAN	FEB	MAR	APR	MAY	JUN	TOTAL
SWN/Owner No.	0.16	0.00	0.00	0.00	0.00	0.00	0.00	0.00	0.02	2.09	1.05	1.05	4.37
3S/12W-33F02S/COKE	0.16	0.00	0.00	0.00	0.00	0.00	0.00	0.00	0.02	2.09	1.05	1.05	4.37

3755 - Paramount, City of	JUL	AUG	SEPT	OCT	NOV	DEC	JAN	FEB	MAR	APR	MAY	JUN	TOTAL
SWN/Owner No.	239.19	237.84	229.78	234.65	230.35	227.13	237.90	213.44	234.80	226.15	232.53	235.05	2,778.81
003S012W19E005S/15	239.19	237.84	229.78	234.65	230.35	227.13	237.90	213.44	234.80	226.15	232.53	235.05	2,778.81

3853 - Pico Rivera, City of	JUL	AUG	SEPT	OCT	NOV	DEC	JAN	FEB	MAR	APR	MAY	JUN	TOTAL
SWN/Owner No.	412.28	340.63	371.88	355.07	317.04	302.20	262.63	250.43	295.95	306.11	360.33	373.49	3,948.04
002S012W12A001S/W1	166.83	127.57	56.43	130.40	80.54	162.25	110.27	104.70	88.85	53.88	41.25	61.40	1,184.37
002S012W12A005S/W2	40.51	75.64	131.77	51.29	61.31	0.00	5.54	43.18	84.77	104.46	87.79	75.55	761.81
002S012W23B004S/W3	30.32	37.15	59.85	64.84	44.90	64.70	82.76	53.65	48.92	57.17	152.25	162.17	858.68
002S012W23B008S/W4	26.29	0.00	32.80	31.60	51.05	27.95	10.05	25.83	51.52	68.82	17.37	12.86	356.14
002S012W25G001S/W12	78.50	17.42	7.92	5.28	27.00	0.05	0.00	0.00	0.00	0.00	0.00	0.00	136.17
002S012W25G002S/W11	3.02	2.04	1.70	0.60	0.46	0.07	0.11	0.00	0.00	0.00	0.00	0.00	8.00
002S012W26D007S/W5	59.63	76.88	79.78	69.46	49.21	47.13	53.90	23.07	21.78	21.78	61.67	61.51	625.80
002S012W26E003S/W6	7.18	3.93	1.63	1.60	2.57	0.05	0.00	0.00	0.11	0.00	0.00	0.00	17.07

3850 - Pico Water District	JUL	AUG	SEPT	OCT	NOV	DEC	JAN	FEB	MAR	APR	MAY	JUN	TOTAL
SWN/Owner No.	250.57	245.04	238.38	227.84	203.44	200.95	200.74	162.08	194.10	211.68	224.10	236.04	2,594.96
002S011W07P002S/10	31.64	40.28	47.66	41.57	33.54	24.10	12.25	9.63	33.19	36.36	16.04	20.78	347.04
002S012W13L005S/8	24.92	49.06	66.57	38.75	45.27	31.06	36.62	50.01	80.03	93.10	90.96	66.09	672.44
002S012W24E007S/5A	38.52	89.01	107.06	7.18	42.41	37.95	23.01	22.78	74.21	70.70	65.11	55.97	633.91
002S012W24F004S/Well 11	155.49	66.69	17.09	140.34	82.22	107.84	128.86	79.66	6.67	11.52	51.99	93.20	941.57

Appendix A - Groundwater Extractions (Continued)

4115 - Rockview Dairies, Inc.	JUL	AUG	SEPT	OCT	NOV	DEC	JAN	FEB	MAR	APR	MAY	JUN	TOTAL
SWN/Owner No.	14.42	14.14	14.40	14.84	14.31	12.83	13.21	13.99	13.81	13.30	14.86	12.25	166.36
003S012W05C009S/NEW3	14.42	14.14	14.40	14.84	14.31	12.83	13.21	13.99	13.81	13.30	14.86	12.25	166.36

4150 - Roman Catholic Archbishop of Los Angeles	JUL	AUG	SEPT	OCT	NOV	DEC	JAN	FEB	MAR	APR	MAY	JUN	TOTAL
SWN/Owner No.	32.44	45.76	40.31	33.09	17.27	21.35	8.23	7.19	16.31	24.42	29.50	36.25	312.12
002S012W06K010S/Service Yard #4	32.44	45.76	40.31	33.09	17.27	21.35	8.23	7.19	16.31	24.42	29.50	36.25	312.12

4330 - San Gabriel Valley Water Company	JUL	AUG	SEPT	OCT	NOV	DEC	JAN	FEB	MAR	APR	MAY	JUN	TOTAL
SWN/Owner No.	295.76	302.26	275.47	263.34	251.48	248.20	243.46	198.57	217.21	242.03	267.29	276.96	3,082.03
002S011W19F007S/W-6C	168.83	201.74	104.46	11.77	15.80	0.29	0.48	1.81	0.32	6.01	1.19	47.84	560.54
002S011W19F008S/W-6D	126.93	100.52	171.01	251.57	235.68	247.91	242.98	196.76	216.89	236.02	266.10	229.12	2,521.49

4335 - Santa Fe Springs, City of	JUL	AUG	SEPT	OCT	NOV	DEC	JAN	FEB	MAR	APR	MAY	JUN	TOTAL
SWN/Owner No.	102.02	408.71	98.21	102.33	98.55	100.56	101.13	91.17	97.58	100.46	134.10	129.10	1,563.92
002S011W07D010S/CB-1	102.02	0.00	0.00	0.00	0.00	0.00	0.00	0.00	0.00	0.00	0.00	0.00	102.02
002S011W07D010S/CB-1	0.00	0.00	98.21	102.33	98.55	100.56	101.13	91.17	97.58	100.46	134.10	129.10	1,053.19
003S011W21B004S/12	0.00	408.71	0.00	0.00	0.00	0.00	0.00	0.00	0.00	0.00	0.00	0.00	408.71

4349 - Scantlebury, Robert P.	JUL	AUG	SEPT	OCT	NOV	DEC	JAN	FEB	MAR	APR	MAY	JUN	TOTAL
SWN/Owner No.	0.00	0.00	0.12	0.00	0.00	0.25	0.00	0.00	0.05	0.00	0.00	0.14	0.56
003S011W07N001S/1	0.00	0.00	0.12	0.00	0.00	0.25	0.00	0.00	0.05	0.00	0.00	0.14	0.56

Appendix A - Groundwater Extractions (Continued)

4450 - Signal Hill, City of	JUL	AUG	SEPT	OCT	NOV	DEC	JAN	FEB	MAR	APR	MAY	JUN	TOTAL
SWN/Owner No.	81.90	55.00	65.88	55.81	28.75	54.31	62.48	102.54	106.01	74.78	89.77	98.04	875.27
003S012W31B001S/7	81.56	54.85	65.66	55.72	28.25	54.20	62.32	40.66	40.88	74.65	89.56	96.87	745.18
004S012W20M001S/9	0.34	0.15	0.22	0.09	0.50	0.11	0.16	61.88	65.13	0.13	0.21	1.17	130.09

4590 - South Gate, City	JUL	AUG	SEPT	OCT	NOV	DEC	JAN	FEB	MAR	APR	MAY	JUN	TOTAL
SWN/Owner No.	746.46	766.52	722.30	691.18	647.72	622.30	623.80	547.29	629.86	638.60	694.39	698.90	8,029.32
002S012W31Q003S/24	139.39	141.58	145.63	119.54	127.63	133.43	136.07	128.17	139.50	131.13	130.39	24.17	1,496.63
002S013W34A003S/29	183.38	182.79	167.95	178.97	173.23	176.42	178.81	162.41	176.02	168.77	170.45	161.28	2,080.48
002S013W34Q003S/26	0.00	0.00	0.00	0.00	8.40	5.30	0.00	16.27	85.37	45.42	22.86	68.90	252.52
002S013W34R001S/27	142.69	145.42	135.25	120.13	135.23	44.21	64.80	4.12	0.00	66.64	114.07	87.78	1,060.34
002S013W35A002S/28	130.15	133.71	119.55	127.09	132.85	129.14	135.71	126.76	124.72	116.07	141.90	144.80	1,562.45
003S012W06D001S/13	0.00	0.00	0.00	0.24	0.00	0.00	0.08	0.00	0.00	0.07	0.00	0.00	0.39
003S012W06D002S/14	0.24	0.00	0.00	0.26	0.00	0.00	0.17	0.00	0.00	0.00	0.00	0.00	0.67
003S012W06D003S/18	0.16	0.00	0.00	0.18	0.00	0.00	0.31	0.00	0.00	0.13	0.00	0.00	0.78
003S012W06D004S/19	150.45	163.02	153.92	144.77	70.38	133.80	107.85	109.56	104.25	110.37	114.72	211.97	1,575.06

4540 - South Montebello Irrigation District	JUL	AUG	SEPT	OCT	NOV	DEC	JAN	FEB	MAR	APR	MAY	JUN	TOTAL
SWN/Owner No.	156.97	162.00	151.74	141.64	121.68	128.27	126.61	107.63	123.02	121.44	136.89	138.16	1,616.05
002S012W13D007S/5	24.53	31.73	25.15	9.45	8.25	3.02	0.00	0.00	0.00	0.00	0.00	0.00	102.13
002S012W14B008S/3	120.84	127.78	126.59	51.24	37.12	95.00	55.16	58.73	93.11	90.68	57.81	58.29	972.35
002S012W15J004S/6	11.60	2.49	0.00	80.95	76.31	30.25	71.45	48.90	29.91	30.76	79.08	79.87	541.57
002S012W22G002S/7	156.97	162.00	151.74	141.64	121.68	128.27	126.61	107.63	123.02	121.44	136.89	138.16	1,616.05

Appendix A - Groundwater Extractions (Continued)

4300 - St John Bosco School	JUL	AUG	SEPT	OCT	NOV	DEC	JAN	FEB	MAR	APR	MAY	JUN	TOTAL
SWN/Owner No.	4.10	0.00	0.00	0.00	0.00	0.00	0.05	0.00	0.00	0.00	0.00	0.00	4.15
3S/12W-15K03S/15HP	4.10	0.00	0.00	0.00	0.00	0.00	0.05	0.00	0.00	0.00	0.00	0.00	4.15

4810 - Suburban Water Systems	JUL	AUG	SEPT	OCT	NOV	DEC	JAN	FEB	MAR	APR	MAY	JUN	TOTAL
SWN/Owner No.	257.62	222.58	241.60	247.89	207.80	248.76	249.24	206.80	243.17	217.84	212.46	171.81	2,727.57
003S011W22L003S/409/W3	142.96	124.27	136.91	136.18	104.16	145.02	145.68	120.26	141.14	124.76	130.53	135.78	1,587.65
003S011W27L001S/410	80.66	77.59	73.43	74.94	71.42	68.65	67.55	59.77	64.05	60.44	52.69	0.00	751.19
003S013W15G001S/3	34.00	20.72	31.26	36.77	32.22	35.09	36.01	26.77	37.98	32.64	29.24	36.03	388.73

4980 - Tract 180 Mutual Water Company	JUL	AUG	SEPT	OCT	NOV	DEC	JAN	FEB	MAR	APR	MAY	JUN	TOTAL
SWN/Owner No.	108.99	112.04	105.65	107.28	100.79	100.66	100.48	87.82	94.91	97.07	104.00	101.07	1,220.76
2S/13W-25H06S/6	0.01	0.20	31.60	51.83	55.90	51.10	50.27	43.32	46.92	49.45	51.64	56.57	488.81
2S/13W-25H08S/5	108.98	111.84	74.05	55.45	44.89	49.56	50.21	44.50	47.99	47.62	52.36	44.50	731.95

4990 - Tract 349 Mutual Water Company	JUL	AUG	SEPT	OCT	NOV	DEC	JAN	FEB	MAR	APR	MAY	JUN	TOTAL
SWN/Owner No.	58.43	57.74	54.33	56.41	51.98	55.08	51.18	44.54	49.99	53.65	52.92	54.27	640.52
002S012W31D001S/3	0.67	1.01	0.65	0.87	0.87	0.83	21.88	44.54	49.99	7.97	0.79	0.73	130.80
002S013W25D006S/Well No.4	57.76	56.73	53.68	55.54	51.11	54.25	29.30	0.00	0.00	45.68	52.13	53.54	509.72

5460 - Vernon, City of	JUL	AUG	SEPT	OCT	NOV	DEC	JAN	FEB	MAR	APR	MAY	JUN	TOTAL
SWN/Owner No.	401.15	407.55	402.56	395.99	372.85	370.30	386.10	340.80	363.80	376.75	396.89	386.17	4,600.91
002S013W10P005S/11	142.50	146.01	140.90	146.03	141.67	146.41	151.12	129.65	130.86	132.21	138.95	132.98	1,679.29
002S013W13H002S/20	87.41	82.36	77.31	46.99	79.91	82.49	82.47	57.14	82.37	79.76	82.47	81.35	922.03
002S013W14E003S/22	107.23	105.53	82.27	59.05	69.30	57.39	87.30	97.64	95.60	92.40	96.04	92.54	1,042.29

Appendix A - Groundwater Extractions (Continued)

5460 - Vernon, City of	JUL	AUG	SEPT	OCT	NOV	DEC	JAN	FEB	MAR	APR	MAY	JUN	TOTAL
SWN/Owner No.	401.15	407.55	402.56	395.99	372.85	370.30	386.10	340.80	363.80	376.75	396.89	386.17	4,600.91
002S013W14H004S/15	64.01	73.65	81.45	66.27	60.17	63.49	65.21	56.37	54.97	72.38	79.43	79.30	816.70
002S013W15P011S/9	0.00	0.00	20.63	77.65	21.80	20.52	0.00	0.00	0.00	0.00	0.00	0.00	140.60

5490 - Virginia Country Club	JUL	AUG	SEPT	OCT	NOV	DEC	JAN	FEB	MAR	APR	MAY	JUN	TOTAL
SWN/Owner No.	39.91	45.19	30.62	23.35	16.89	10.00	12.34	7.01	12.68	21.91	31.99	38.17	290.06
004S013W12E010S/VIR2	0.04	0.04	0.04	0.03	0.03	0.02	0.02	0.02	0.03	0.04	0.04	0.05	0.40
004S013W12M006S/TEX1	39.87	45.15	30.58	23.32	16.86	9.98	12.32	6.99	12.65	21.87	31.95	38.12	289.66

5917- WRD, Vernon Site (NCWUP)	JUL	AUG	SEPT	OCT	NOV	DEC	JAN	FEB	MAR	APR	MAY	JUN	TOTAL
SWN/Owner No.	0.00	0.00	24.59	0.00	0.00	22.82	0.00	0.00	20.51	0.00	0.00	14.30	82.22
002S/13W10F99S	0.00	0.00	24.59	0.00	0.00	22.82	0.00	0.00	20.51	0.00	0.00	14.30	82.22

5610 - Walnut Park Mutual Water Company	JUL	AUG	SEPT	OCT	NOV	DEC	JAN	FEB	MAR	APR	MAY	JUN	TOTAL
SWN/Owner No.	96.36	97.91	93.88	90.85	83.05	81.13	63.72	19.72	79.92	82.31	89.96	89.34	968.15
002S013W27B020S/10	35.44	31.99	40.85	23.38	0.00	0.00	3.48	4.33	28.81	29.38	32.87	37.50	268.03
002S013W27B022S/11	29.65	27.98	35.19	44.47	48.23	50.28	16.95	2.23	28.81	29.46	34.18	27.43	374.86
002S013W27B024S/12	31.27	37.94	17.84	23.00	34.82	30.85	43.29	13.16	22.30	23.47	22.91	24.41	325.26

5670 - Whittier Union High School District	JUL	AUG	SEPT	OCT	NOV	DEC	JAN	FEB	MAR	APR	MAY	JUN	TOTAL
SWN/Owner No.	2.64	4.06	3.20	0.73	0.00	1.80	1.32	0.33	0.74	2.03	0.00	4.50	21.35
2S/11W-32J04S/SH550	2.64	4.06	3.20	0.73	0.00	1.80	1.32	0.33	0.74	2.03	0.00	4.50	21.35

Appendix A - Groundwater Extractions (Continued)

5660 - Whittier, City of	JUL	AUG	SEPT	OCT	NOV	DEC	JAN	FEB	MAR	APR	MAY	JUN	TOTAL
SWN/Owner No.	492.41	481.41	452.99	476.92	461.98	471.79	461.68	407.20	456.20	502.10	585.91	601.48	5,852.07
002S011W05N004S/14	256.61	247.35	228.52	242.07	234.25	236.64	242.89	216.66	190.09	58.51	161.05	192.37	2,507.01
002S011W07C005S/CB-2	0.12	0.12	14.93	0.62	0.09	0.12	0.30	0.78	57.66	246.63	252.51	243.38	817.26
002S011W07D010S/CB-1	235.68	233.94	209.54	234.23	227.64	235.03	218.49	189.76	208.45	196.96	172.35	165.73	2,527.80

Appendix B

Successions of Allowed Pumping Allocations

as of

June 2025

Appendix B – Succession of Allowed Pumping Allocations June 2025 (acre-feet)

ABBOTT, J. P., INC	17.00	TOTAL		0.00
SOLD TO PICO COUNTY WATER DISTRICT	-17.00	AMERICAN PIPE AND CONSTRUCTION CO		150.00
TOTAL	0.00	(NOW KNOWN AS AMERON PIPE PRODUCTS GROUP- SOUTHERN CALIFORNIA DIVISION)		
ABC UNIFIED SCHOOL DISTRICT		TRANSFERRED TO AMERON PIPE PRODUCTS GROUP- SOUTHERN CALIFORNIA DIVISION		-150.00
SUCCESSOR TO ARTESIA SCHOOL DISTRICT	41.00	TOTAL		0.00
SUCCESSOR TO BECK AND THOMASON CONSTRUCTION CO	1.00	AMERICAN TEXTILE MAINTENANCE COMPANY		
SUCCESSOR TO BLOOMFIELD SCHOOL DISTRICT	32.00	SUCCESSOR TO SOUTHERN SERVICE CO AND ENVIRONMENTALS, INC (12/10/2009)		65.00
SUCCESSOR TO CARMENITA SCHOOL DISTRICT	7.00	TOTAL		65.00
SUCCESSOR TO COTTON, HARRY LEE AND DORIS L	4.00	AMERON FABRICATION PRODUCTS		
SUCCESSOR TO KOOLHAAS, SIMON AND SOPHIE GRACE	7.00	SUCCESSOR TO AMERON PIPE PRODUCTS GROUP- SOUTHERN CALIFORNIA DIVISION		150.00
SUCCESSOR TO SUMIDA, KAZUO	2.00	SOLD TO DOMINGUEZ WATER CO		-150.00
SUCCESSOR IN PART TO EXCELSIOR UNION HIGH SCHOOL DISTRICT	163.00	TOTAL		0.00
SUCCESSOR IN PART TO FIKSE, ALFRED JR AND AGGIE	10.00	AMERON, PIPE PRODUCTS GROUP SOUTHERN CALIFORNIA DIVISION		
SUCCESSOR IN PART TO VISSER BROTHERS	10.00	(FORMERLY KNOWN AS AMERICAN PIPE AND CONSTRUCTION CO)		
CONDEMNED AND TRANSFERRED FROM CONTRERAS, R M	6.00	TRANSFERRED FROM AMERICAN PIPE AND CONSTRUCTION CO		150.00
CONDEMNED AND TRANSFERRED FROM JONES, HENRY S AND MADELYNE	1.00	SOLD TO AMERON FABRICATION PRODUCTS		-150.00
CONDEMNED AND TRANSFERRED FROM KAMPEN, FRITZ AND CLARE	11.00	TOTAL		0.00
CONDEMNED AND TRANSFERRED FROM LONG, MELVIN L AND STELLA M	2.00	ANACONDA AMERICAN BRASS CO		
CONDEMNED AND TRANSFERRED FROM RYLAARSDAM, SIMON AND MARY JANE	1.00	(NOW KNOWN AS ARCO METALS CO, AMERICAN BRASS)		
TOTAL	298.00	ANGELES ABBEY MEMORIAL PARK, INC		
ABEX CORP		(FORMERLY KNOWN AS MAUSOLEUM PARK, INC AND SUN HOLDING CORP)		
(FORMERLY KNOWN AS AMERICAN BRAKE SHOE CO)		TRANSFERRED FROM MAUSOLEUM PARK, INC AND SUN HOLDING CORP		4.00
TRANSFERRED FROM AMERICAN BRAKE SHOE CO	42.00	TOTAL		4.00
SOLD IN PART TO D H INVESTORS	-25.88	ANKER, GERRIT (SEE LISTING UNDER DE VRIES, AGNES)		
SOLD IN PART TO DOWNEY, CITY OF	-16.12	AQUA CAPITAL MANAGEMENT LP		
TOTAL	0.00	SUCCESSOR TO NATIONAL OFFSETS, INC.		257.00
ADAMS, CHARLES E	6.00	SUCCESSOR TO CONAGRA TRADE GROUP, INC.		358.00
(CORTY VAN DYKE, TENANT)		SUCCESSOR TO NI INDUSTRIES		138.00
(SEE ADDITIONAL LISTING BELOW FOR ADAMS, CHARLES E)		SUCCESSOR TO FILTROL CORPORATION		456.00
COMBINED AND TRANSFERRED TO ADAMS, CHARLES E AND RHODA A	-6.00	SUCCESSOR IN PART TO NEWARK GROUP INC.		200.00
TOTAL	0.00	SUCCESSOR TO SMITH REX M		24.00
ADAMS, CHARLES E AND RHODA E	4.00	SUCCESSOR IN PART TO SMURFIT-STONE CONTAINER ENTERPRISES, INC. (6/19/2007)		1,057.00
COMBINED AND TRANSFERRED FROM ADAMS, CHARLES E	6.00	SUCCESSOR TO SMURFIT-STONE CONTAINER ENTERPRISES, INC. (5/28/2008)		1.00
SOLD TO CONTINENTAL TITLE CO	-10.00	SUCCESSOR IN PART TO NEWARK GROUP INC.		200.00
TOTAL	0.00	SUCCESSOR IN PART TO UNITED STATES GYPSUM COMPANY		900.00
ADAMS, JULES H		SUCCESSOR TO SEVEN-UP/RC BOTTLING COMPANY OF SOUTHERN CALIFORNIA, INC.		
SUCCESSOR TO PACKERS MUTUAL WATER CO	34.00	(NOW KNOWN AS AMERICAN BOTTLING COMPANY, SUCCESSOR BY MERGER WITH DR. PEPPER BOTTLING COMPANY OF TEXAS) (10-19-2010)		69.00
SOLD TO HAMM, THEO BREWING CO	-34.00	SUCCESSOR TO THE NEWARK GROUP, INC. (11-9-2011)		100.00
TOTAL	0.00	SOLD TO PARK WATER COMPANY (1-9-2014)		-600.00
A E REALTORS		SOLD TO LA HABRA HEIGHTS COUNTY WATER DISTRICT (5-1-14)		-50.00
(SEE A E REALTY PARTNERS)		SOLD TO LOS ANGELES, CITY OF (12-18-14)		-1,500.00
A E REALTY PARTNERS		SOLD TO BELLFLOWER SOMERSET MUTUAL WATER COMPANY (07-01-15)		-100.00
(FORMERLY A E REALTORS)		SOLD TO PUENTE BASIN WATER AGENCY (07-01-15)		-600.00
SUCCESSOR IN PART TO KAISER AETNA	7.00	SOLD TO MONTEBELLO LAND AND WATER COMPANY (07-01-15)		-100.00
DEDICATED TO CERRITOS, CITY OF	-7.00	SOLD TO PARK WATER COMPANY (07-01-16)		-120.00
TOTAL	0.00	SOLD TO LOS ANGELES, CITY OF (07-01-16)		-690.00
AGAJANIAN, GEORGE E		TOTAL		0.00
SUCCESSOR TO BOTH OF, WILLIAM AND ANTONETTE	6.00	ARCHDIOCESE OF LOS ANGELES EDUCATION AND WELFARE CORP		6.00
SOLD TO TITLE INSURANCE AND TRUST CO	-6.00	COMBINED WITH AND TRANSFERRED TO THE ROMAN CATHOLIC ARCHBISHOP OF LOS ANGELES		-6.00
TOTAL	0.00	TOTAL		0.00
AGUAYO, JUAN AND SALOME Y	1.00	ARCO METALS CO, AMERICAN BRASS		
SOLD TO HORSESHOE CATTLE CO	-1.00	(FORMERLY KNOWN AS ANACONDA AMERICAN BRASS CO)		0.00
TOTAL	0.00	TOTAL		0.00
AGUIAR DAIRY, INC	26.00	ARDEN MAYFAIR, INC		
SOLD TO CERRITOS, CITY OF	-26.00	SUCCESSOR TO BUMA, DUKE AND MARTHA		6.00
TOTAL	0.00	SUCCESSOR TO HAMSTRA, HENRY AND NELLY		26.00
AIRFLOOR CO OF CALIFORNIA, INC	1.00	SUCCESSOR TO HARISHMENDY, ANTOINE AND CLAIRE		0.00
SOLD TO SMITH, PECKHAM AND PECKHAM	-1.00	SUCCESSOR TO SMITH, LESTER W AND DONALD E		16.00
TOTAL	0.00	SUCCESSOR TO WISEMAN, FRED E AND GRAYCE ANNA		2.00
ALBERS, J N AND NELLIE	78.00	SUCCESSOR IN PART TO BOERSMA, FRANK AND ANGIE		25.00
SUCCESSOR TO TEUNE, TEUNIS AND NELLIE	17.00	SOLD TO TITLE INSURANCE AND TRUST CO		-75.00
SUCCESSOR TO WYBENGA, GERRIT AND RENA	8.00	TOTAL		0.00
SOLD IN PART TO LARWIN CO	-8.00	AMERON, PIPE PRODUCTS GROUP SOUTHERN CALIFORNIA DIVISION		
SOLD IN PART TO MAYWOOD MUTUAL WATER CO NO 3	-76.00	(FORMERLY KNOWN AS ANACONDA AMERICAN BRASS CO)		0.00
SOLD IN PART TO RIPHAGEN, VERNON E AND HELEN R VIA BB, LTD	-2.00	TOTAL		0.00
SOLD IN PART TO TEUNE, TEUNIS AND NELLIE	-17.00	ARMSTRONG, GEORGE W AND RUTH H		22.00
TOTAL	0.00	(ARMSTRONG POULTRY RANCH, TENANT)		
ALEWYN, JAKE J AND MRS JAKE J ALEWYN AKA NORMALIE MAY ALEWYN		SOLD TO ARMSTRONG, ROCK H		-22.00
(SEE LISTING UNDER GAMBONI, VICTOR E)		TOTAL		0.00
ALGER, TOM AND HILDA	7.00	ARMSTRONG, ROCK H		
DEDICATED TO CERRITOS, CITY OF	-7.00			
TOTAL	0.00			
ALVIS, CLARENCE M AND DORIS M	0.00			
TOTAL	0.00			
AMERICAN BRAKE SHOE CO	42.00			
(NOW KNOWN AS ABEX CORP)				
TRANSFERRED TO ABEX CORP	-42.00			

SUCCESSOR TO ARMSTRONG, GEORGE W AND RUTH H	22.00	BADER, ADOLPH AND GESINE	11.00
SOLD TO INGLEWOOD, CITY OF	-22.00	(FRED BADER, TENANT)	
TOTAL	0.00	DEDICATED TO CERRITOS, CITY OF	-11.00
ARTESIA CEMETERY DISTRICT	24.00	TOTAL	0.00
SOLD IN PART TO CERRITOS, CITY OF	-12.00	BAILEY, K R AND VIRGINIA R	1.00
TOTAL	12.00	SOLD TO CRANDALL, E E AND F J	-1.00
ARTESIA, CITY OF	24.00	TOTAL	0.00
TOTAL	24.00	BAJEMA, DAVE	
ARTESIA MILLING CO		(SEE LISTING UNDER DOTINGA, PETER AND TENA)	
(SEE LISTING UNDER ZUIDERVAART, DICK AND JANNA)		BAKER COMMODITIES, INC	
ARTESIA REFORMED CHURCH		SUCCESSOR TO CALIFORNIA RENDERING CO, LTD	119.00
SUCCESSOR TO KNORRINGA, SIMON	10.00	SOLD TO PHOENIX TALLOW CO	-119.00
(NOW KNOWN AS NEW LIFE COMMUNITY CHURCH)		SUCCESSOR TO PHOENIX TALLOW CO	119.00
TRANSFERRED TO NEW LIFE COMMUNITY CHURCH	-10.00	SOLD IN PART TO DARLING DELAWARE CO, INC	-59.00
TOTAL	0.00	TOTAL	60.00
ARTESIA SCHOOL DISTRICT	41.00	BAKER, DONALD L AND PATSY RUTH	4.00
SOLD TO ABC UNIFIED SCHOOL DISTRICT	-41.00	SOLD TO BERNADETTE INVESTMENT CO/GLA DEV CO	-4.00
TOTAL	0.00	TOTAL	0.00
ARTHUR, ALLAN R AND EVAN C		BAKER, MARY	
FORMERLY KNOWN AS ARTHUR LAND CO, INC)		TRANSFERRED FROM MARTIN, MARY	28.00
TRANSFERRED FROM ARTHUR LAND CO, INC	10.00	TOTAL	28.00
SOLD TO BOAND, HARRY JR, ET AL	-10.00	BAKKER, ALLEN	0.00
TOTAL	0.00	TOTAL	0.00
ARTHUR LAND CO, INC	10.00	BANGMA, SAM AND IDA	14.00
(NOW KNOWN AS ARTHUR, ALLAN R AND EVAN C)		SOLD TO EUCLID BALL CO	-14.00
TRANSFERRED TO ARTHUR, ALLAN R AND EVAN C	-10.00	TOTAL	0.00
TOTAL	0.00	BANK OF AMERICA NATIONAL TRUST AND SAVINGS	23.00
ARZOUAMAN, CHARLES AND NVART	1.00	ASSOC, AS TRUSTEE OF TRUST CREATED BY WILL OF	
TRANSFERRED TO TAUREK, MARY (1-17-2012)	-1.00	TONY V FRIETAS, DECEASED (FRANK A GONSALVES,	
TOTAL	0.00	TENANT)	
ASHLAND CHEMICAL CO		DEDICATED TO CERRITOS, CITY OF	-23.00
SUCCESSOR TO CATALIN CORP OF AMERICA	10.00	SUCCESSOR TO TRACT NUMBER ONE HUNDRED AND	
SOLD TO BUTLER, THADDEUS L AND BARBARA A	-10.00	EIGHTY WATER CO	913.00
ACCOUNT REACTIVATED IN 1989-90 WITH ZERO		SOLD TO TRACT NUMBER ONE HUNDRED AND	
WATER RIGHT	0.00	EIGHTY WATER CO	-913.00
TOTAL	0.00	TOTAL	0.00
ASMUS, CONRAD E AND PHIL COOPER		BANK OF THE WEST, A CALIFORNIA BANKING CORPORATION	
SUCCESSOR IN PART TO KALUSTIAN, HAGOP	2.00	SUCCESSOR IN INTEREST TO UNITED CALIFORNIA BANK,	18.50
SOLD TO HARRIS, GERALD E	-2.00	SOLD TO CITY OF CERRITOS	-18.50
TOTAL	0.00	TOTAL	0.00
ASSOCIATED BEVERAGE CO, INC		BARBARIA, EMMA, AS TO UNDIVIDED ONE-HALF INTEREST;	22.00
SUCCESSOR IN PART TO STAUFFER CHEMICAL CO	69.00	JOHN BARBARIA, JR AND LORRAINE BARBARIA AS TO	
SOLD TO SEVEN-UP/RC BOTTLING CO OF		UNDIVIDED ONE-FOURTH INTEREST; AND FRANK	
SOUTHERN CALIFORNIA, INC	-69.00	BARBARIA AS TO UNDIVIDED ONE-FOURTH INTEREST	
TOTAL	0.00	(JOHN BARBARIA AND SONS DAIRY, TENANT)	
ASSOCIATED SOUTHERN INVESTMENT CO	13.00	DEDICATED TO CERRITOS, CITY OF	-22.00
(WILLIAM R. MORRIS, GEORGE V. GUTIERREZ AND		TOTAL	0.00
SOCORRO GUTIERREZ, TENANTS AND LICENSEES)		BARCELLES, ANTONIO B AND MANUEL B	10.00
SOLD TO SOUTHERN CALIFORNIA EDISON CO	-13.00	SOLD TO HORSESHOE CATTLE CO	-10.00
TOTAL	0.00	TOTAL	0.00
ATCHISON, TOPEKA, AND SANTA FE RAILWAY CO, THE	99.00	BARCELOS, JOHN AND GUILHERMINA	13.00
SOLD TO SIGNAL HILL, CITY OF	-99.00	SOLD TO SANTA FE SPRINGS, CITY OF	-13.00
TOTAL	0.00	TOTAL	0.00
ATKINSON BRICK CO	9.00	BARTSMA, SAM AND BIRDIE	27.00
SOLD TO LA BRICKYARD, LLC (10-16-14)	-9.00	SOLD IN PART TO KAISER AETNA	-7.00
TOTAL	0.00	SOLD IN PART TO SANTA FE SPRINGS, CITY OF	-20.00
ATLANTIC RICHFIELD CO		TOTAL	0.00
(FORMERLY KNOWN AS RICHFIELD OIL CORP)		BATESON'S SCHOOL OF HORTICULTURE, INC	
TRANSFERRED FROM RICHFIELD OIL CORP	57.00	(SEE LISTING UNDER JOHN BROWN SCHOOLS OF	
SOLD IN PART TO CERRO METAL PRODUCTS	-1.00	CALIFORNIA, INC)	
SOLD IN PART TO CHASE MANHATTAN BANK	-1.00	BAUER DEVELOPMENT CO	
SOLD IN PART TO BOY SCOUTS OF AMERICA		SUCCESSOR TO HIGHSTREET, JOHN AND EILEEN	7.00
LONG BEACH AREA (06/30/2010)	-1.00	SUCCESSOR TO VANDENBERG, JACOB AND ANNA	6.00
SOLD IN PART TO TESORO LOGISTICS OPERATIONS		SUCCESSOR TO VANDERLAAN, BERT AND STELLA	8.00
LLC (6/27/2013)	-54.00	DEDICATED TO CERRITOS, CITY OF	-21.00
TOTAL	0.00	TOTAL	0.00
ATSMIA, ARTHUR		BECHARD MUTUAL WATER CORP	4.00
(SEE LISTING UNDER DE VOSS, ANDREW AND ALICE)		DEDICATED TO CERRITOS, CITY OF	-4.00
AUTOMOBILE CLUB OF SOUTHERN CALIFORNIA		TOTAL	0.00
SUCCESSOR TO JAMISON, ROBERT J AND BETTY	6.00	BECK AND THOMASON CONSTRUCTION CO	
TOTAL	6.00	SUCCESSOR TO STANDLEY, J F AND MYRTLE M	1.00
AVERY, MARGARET M		SOLD TO ABC UNIFIED SCHOOL DISTRICT	-1.00
SUCCESSOR TO BEKENDAM, DOUTZEN AND HANK	9.00	TOTAL	0.00
SUCCESSOR TO GOEDHART, REIMER	10.00	BECK TRACT WATER CO, INC	23.00
SUCCESSOR TO OOSTEN, RALPH AND CAROLINE	41.00	DEDICATED TO CERRITOS, CITY OF	-23.00
SUCCESSOR IN PART TO HILARIDES, JOHN AND MARIA	10.00	TOTAL	0.00
SOLD IN PART TO JONES, CLIFTON S JR, INC	-9.00	BECKLUND, IVER F	1.00
SOLD IN PART TO LONG BEACH CONSTRUCTION CO	-61.00	SOLD TO WILLIAMS, JOHN J	-1.00
TOTAL	0.00	TOTAL	0.00
B B LTD		BECKLUND, MARGARET E	1.00
SUCCESSOR TO RIPHAGEN, VERNON E AND HELEN R	2.00	SOLD TO WILLIAMS, JOHN J	-1.00
SOLD TO WOODBINE CORP	-2.00	TOTAL	0.00
TOTAL	0.00	BEEGHLY, P T	1.00
B F S MUTUAL WATER CO	146.00	(INTERNATIONAL CARBONIC, INC, TENANT)	
SOLD TO CERRITOS, CITY OF	-146.00	SOLD TO SOMERSET MUTUAL WATER CO	-1.00
TOTAL	0.00	TOTAL	0.00
BAAAR, HENRY		BEKENDAM, DOUTZEN AND HANK	9.00
(SEE LISTING UNDER STEFANI, STEVE SR AND DORA)		SOLD TO AVERY, MARGARET M	-9.00
BACON, VERNON E		TOTAL	0.00
(SEE LISTING UNDER SOUTHERN CALIFORNIA EDISON CO)		BEKENDAM, JOHN	0.00

Central Basin Watermaster

TOTAL	0.00	BEUSING, J	
BEKENDAM, TILLIE	0.00	SUCCESSOR TO PAYTON, LA VERNE	1.00
TOTAL	0.00	SOLD TO DANIELS, G A	-1.00
BELINDA WESTERN CO		TOTAL	0.00
SUCCESSOR TO MURPHY, ELMO D AND EVELENE B	6.00	BEVERLY PARK PLACE	
SUCCESSOR IN PART TO GRANT, ROBERT H, DEVELOPER	31.00	SUCCESSOR TO CULP, ORLYN L AND GARNETTE	17.00
DEDICATED TO CERRITOS, CITY OF	-37.00	SOLD TO SAN GABRIEL VALLEY WATER CO	-17.00
TOTAL	0.00	TOTAL	0.00
BELL GARDENS, CITY OF		BIGBY TOWNSITE WATER CO	121.00
SUCCESSOR IN PART TO PARK WATER CO	1,914.00	SOLD TO BELLFLOWER-SOMERSET WATER CO	-121.00
TOTAL	1,914.00	TOTAL	0.00
BELL TRAILER CITY		BINGGELI, SIEGFRIED AND TRINA L	
(SEE LISTING UNDER SIMMONS, BENNETT E)		(SEE LISTING UNDER LUSSMAN, PAUL H, JR)	
BELLENBAUM, E F AND MARIE P	1.00	BIRTCHEER, FAYETTE E	
SOLD TO LUSSMAN, PAUL H JR ET AL	-1.00	SUCCESSOR TO BERNADETTE INVESTMENT CO/GLA	
TOTAL	0.00	DEV CO VIA SEQUOIA PACIFIC REALCO	4.00
BELLFLOWER CHRISTIAN SCHOOL	26.00	SOLD TO BERTHA BUILDING CORP	-4.00
NAME CHANGE TO VALLEY CHRISTIAN SCHOOLS	-26.00	TOTAL	0.00
TOTAL	0.00	BIXBY, FRED H, RANCH CO	0.00
BELLFLOWER, CITY OF	48.00	TOTAL	0.00
SUCCESSOR IN PART TO CALIFORNIA, STATE OF	334.00	BLACK, DELBERT G AND LENNIE O, AS TO UNDIVIDED	
SUCCESSOR TO PEERLES WATER COMPANY	986.00	ONE HALF INTEREST AND HARLEY LEE, AS TO	
SUCCESSOR TO UNION DEVELOPMENT CO, INC	12.00	UNDIVIDED ONE HALF INTEREST	2.00
(NOW KNOWN AS UNION DEVELOPMENT FINANCIAL,		SOLD TO WELLS, RICHARD A AND BEVERLY ANN, AS TO	
INC) (8-13-2010)		UNDIVIDED ONE-HALF INTEREST AND HARLEY LEE,	
SOLD TO CALIFORNIA AMERICAN WATER	-700.00	AS TO UNDIVIDED ONE-HALF INTEREST	-2.00
TOTAL	680.00	TOTAL	0.00
BELLFLOWER HOME GARDEN WATER CO	194.00	BLAKSLEE TRUST (MARY BLAKSLEE)	
SUCCESSOR TO ERICKSON, JOHN A	20.00	TRANSFERRED FROM SIMMONS SURVIVOR'S TRUST	11.00
SUCCESSOR TO LYON, WM, DEVELOPMENT CO, INC	8.00	SUCCESSOR TO SIMMONS, JOHN GEORGE	11.00
SUCCESSOR TO NELSON, OTELIA AND ROBERT	11.00	SUCCESSOR TO SIMMONS, RICHARD BENNETT	11.00
SUCCESSOR IN PART TO CALIFORNIA COTTON OIL CORP	73.00	TOTAL	33.00
TOTAL	306.00	BLOOMFIELD CO	
BELLFLOWER UNIFIED SCHOOL DISTRICT	89.00	SUCCESSOR TO BUTLER HOUSING CORP	10.00
TOTAL	89.00	DEDICATED TO CERRITOS, CITY OF	-10.00
BELLFLOWER WATER CO	1,687.00	TOTAL	0.00
SUCCESSOR TO BELMONT WATER ASSOC	9.00	BLOOMFIELD SCHOOL DISTRICT	32.00
SUCCESSOR TO SOMERSET MUTUAL WATER CO	2,454.88	SOLD TO ABC UNIFIED SCHOOL DISTRICT	-32.00
(NOW KNOWN AS BELLFLOWER SOMERSET MUTUAL		TOTAL	0.00
WATER CO)		BOAND, HARRY JR, ET AL	
TRANSFERRED TO BELLFLOWER SOMERSET MUTUAL		SUCCESSOR TO ARTHUR, ALLAN R AND EVAN C	10.00
WATER CO	-4,150.88	DEDICATED TO CERRITOS, CITY OF	-10.00
TOTAL	0.00	TOTAL	0.00
BELLFLOWER SOMERSET MUTUAL WATER CO		BOER, ADRIAN AND JULIA	9.00
(FORMERLY KNOWN AS BELLFLOWER WATER CO)		SOLD TO RANGERS DIE CASTING CO	-9.00
TRANSFERRED FROM BELLFLOWER WATER CO	4,150.88	TOTAL	0.00
SUCCESSOR TO BIGBY TOWNSITE WATER CO	121.00	BOER, GERARD AND ROSALYN	4.00
SUCCESSOR TO ERICKSON, JOHN A	22.00	DEDICATED TO CERRITOS, CITY OF	-4.00
SUCCESSOR TO ERICKSON, JOHN E	2.00	TOTAL	0.00
SUCCESSOR TO WEAVER, BONNIE AS SUCCESSOR	11.00	BOER, HENRY AND ANNIE	27.00
TRUSTEE OF SANA HAAKMA TRUST		(WILLIAM OFFINGA AND SON, INCLUDING SIDNEY	
SUCCESSOR TO WIERSMA, WILLIAM ESTATE OF	6.00	OFFINGA, TENANTS AS TO 33 ACRE FEET OF WATER	
SUCCESSOR TO AQUA CAPITAL MANAGEMENT L.P.		RIGHT AND 26 ACRE FEET OF ALLOWED PUMPING	
(07/01/15)	100.00	ALLOCATION)	
TOTAL	4,412.88	SOLD IN PART TO LU, DON C S AND SHEILA C	
BELMONT WATER ASSOC	9.00	(HUSBAND AND WIFE AS JOINT TENANTS) AND	
SOLD TO BELLFLOWER WATER CO	-9.00	CHIANG, JIH SHEN AND YU-HWA (HUSBAND	
TOTAL	0.00	AND WIFE AS JOINT TENANTS)	-1.00
BELTMAN, TONY	0.00	SOLD IN PART TO OFFINGA, WILLIAM AND SON	-26.00
TOTAL	0.00	TOTAL	0.00
BENDETTI, DONALD L, ET AL		BOERE, EDNA	
SUCCESSOR TO OSINGA, JOHN	5.00	(FORMERLY KNOWN AS BOERE, JOHN SR AND EDNA)	
SOLD TO CERRITOS INDUSTRIAL PARK	-5.00	TRANSFERRED FROM BOERE, JOHN SR AND EDNA	48.00
TOTAL	0.00	SOLD IN PART TO LAKEWOOD, CITY OF	-20.00
BENFID REALTY CO		SOLD IN PART TO MIDWAY GARDENS MUTUAL	
SUCCESSOR TO SCHMID, CARL AND OLGA	14.00	WATER ASSOC	-28.00
SUCCESSOR TO SMOORENBURG, WILLIAM AND		TOTAL	0.00
NICK LOOGMAN	17.00	BOERE, JOHN JR AND MARY J	24.00
DEDICATED TO CERRITOS, CITY OF	-31.00	SOLD TO BOERE, JOHN SR AND EDNA	-24.00
TOTAL	0.00	TOTAL	0.00
BERLU WATER COMPANY, INC	0.00	BOERE, JOHN SR AND EDNA	24.00
TOTAL	0.00	(JOHN BOERE JR, TENANT)	
BERNADETTE INVESTMENT CO/GLA DEV CO		SUCCESSOR TO BOERE, JOHN JR AND MARY J	24.00
SUCCESSOR TO BAKER, DONALD L AND PATSY RUTH	4.00	(NOW KNOWN AS BOERE, EDNA)	
SOLD TO BIRTCHEER, FAYETTE E VIA SEQUOIA PACIFIC		TRANSFERRED TO BOERE, EDNA	-48.00
REALCO	-4.00	TOTAL	0.00
TOTAL	0.00	BOERE, JOHN JR	
BERTHA BUILDING CO		(SEE LISTING UNDER GRENIER, LEONARD A)	
TRANSFERRED FROM BERTHA BUILDING CORP	4.00	BOERSMA, FRANK AND ANGIE	25.00
SOLD TO RANDALL, VILLIS	-4.00	SUCCESSOR TO LAUTENBACH, HENRY AND NELLIE H	13.00
TOTAL	0.00	SOLD IN PART TO ARDEN MAYFAIR, INC	-25.00
BERTHA BUILDING CORP		SOLD IN PART TO PRESLEY DEVELOPMENT CO	-13.00
SUCCESSOR TO BIRTCHEER, FAYETTE E	4.00	TOTAL	0.00
(CORPORATION DISSOLVED AND WATER RIGHTS		BOERSMA, GEORGE AND NORMA	
TRANSFERRED TO BERTHA BUILDING CO)	-4.00	SUCCESSOR TO BOERSMA, GERRIT AND JENNIE	6.00
TOTAL	0.00	DEDICATED TO CERRITOS, CITY OF	-6.00
BETTENCOURT, JACK R AND BELLA	26.00	TOTAL	0.00
DEDICATED IN PART TO CERRITOS, CITY OF	-15.00	BOERSMA, GERRIT AND JENNIE	6.00
SOLD IN PART TO INGLEWOOD, CITY OF	-11.00	(GEORGE BOERSMA, TENANT)	
TOTAL	0.00	SOLD TO BOERSMA, GEORGE AND NORMA	-6.00

TOTAL	0.00	SUCCESSOR TO BOLLES, WALLACE J	3.00
BOERSMA, JACK	0.00	SOLD TO SCHUSTER, DICK J	-3.00
TOTAL	0.00	TOTAL	0.00
BOERSMA, SAM AND BERDINA	34.00	BROWN, JOHN, SCHOOLS OF CALIFORNIA, INC	2.00
DEDICATED IN PART TO CERRITOS, CITY OF	-28.00	(BATESON'S SCHOOL OF HORTICULTURE, INC, TENANT)	-2.00
SOLD IN PART TO KAISER AETNA	-6.00	SOLD TO LANGSLET, C ROBERT AND SON, INC	-2.00
TOTAL	0.00	TOTAL	0.00
BOKMA, JAN		BROWN, M J JR, AND MARGARET	0.00
(SEE LISTING UNDER VANDENBERG, AUGUST)		TOTAL	0.00
BOLLEMA, JACOB	0.00	BUCKLEY, ARTHUR W AND MARIAN J	
TOTAL	0.00	SUCCESSOR TO OROPEZA, PABLO AND AURELIA G	1.00
BOLLES, WALLACE J		SOLD TO LAKEWOOD PROPERTIES	-1.00
SUCCESSOR TO STOVER, WILLIAM T AND GERTRUDE D	3.00	TOTAL	0.00
SOLD TO BROOKS, DR MILO B AND EVA	-3.00	BUELL, MARY DOLORES	
TOTAL	0.00	SUCCESSOR TO CULBERTSON, KATHERINE M	1.00
BONDED CATTLE CO		TOTAL	1.00
SUCCESSOR TO VISSER, LOUIS	7.00	BULK, ADRIAN AND ALICE	16.00
SUCCESSOR TO ZANE, STEVE	32.00	SOLD TO CERRITOS JUNIOR COLLEGE DISTRICT	-16.00
SUCCESSOR IN PART TO TEIXEIRA, CARL	7.00	TOTAL	0.00
DISTRIBUTED TO JAY, HAROLD J AND SHERRY A		BUMA, DUKE AND MARTHA	6.00
TRUSTEES OF THE JAY LIVING TRUST	-11.50	SOLD TO ARDEN MAYFAIR, INC	-6.00
DISTRIBUTED TO SMITH, MARGARET M	-23.00	TOTAL	0.00
DISTRIBUTED TO ZANE, STEVE OR FRANCES	-11.50	BURNS, G CRESWELL AND HELEN RISLOW	
TOTAL	0.00	SUCCESSOR TO BURNHAM HOSPITAL FOUNDATION	
BOOGAARD, JOHN JR, SUSAN PATRICIA BOOGAARD,		SUCCESSOR TO VISTA HILL PSYCHIATRIC FOUNDATION	31.00
CORNILIUS W BOOGAARD AND WILLA J BOOGAARD		SOLD TO DOWNEY, CITY OF	-31.00
SUCCESSOR TO JOHNSTON, DELBERT L, CAROL J		TOTAL	0.00
JOHNSTON, REX D JOHNSTON AND JUDITH A		BURSON, MILES A AND ROSE	6.00
JOHNSTON	5.00	SOLD TO WARMINGTON, E G, ET AL	-6.00
SOLD TO PARAMOUNT, CITY OF	-5.00	TOTAL	0.00
TOTAL	0.00	BUTLER HOUSING CORP	
BOOGERD, JAMES C		SUCCESSOR TO CONTINENTAL TITLE CO	10.00
(SEE LISTING UNDER VAN LEEUWEN, JAKE JR)		SOLD TO BLOOMFIELD CO	-10.00
BOOTSMA, BERNARD WILLIAM, CARRIE AGNES VAN DAM,		TOTAL	0.00
AND GLADYS MARIE ROMBERG	10.00	BUTLER, THADDEUS L AND BARBARA A	
SOLD TO LUXURY HOMES, INC	-10.00	SUCCESSOR TO ASHLAND CHEMICAL CO	10.00
TOTAL	0.00	SOLD TO COUNTY WATER CO	-10.00
BORDATO, MICHEL AND ANNA M	10.00	TOTAL	0.00
(CHARLIE VANDER KOOI, TENANT)		CABOT, CABOT AND FORBES	
SOLD TO SHATTUCK, J R AND DEBRA	-10.00	SUCCESSOR IN PART TO EHRMAN, FLORENCE	
TOTAL	0.00	HELLMAN, ETC	305.00
BORGES, JOHN AND MARY AKA MRS JOHN BORGES	11.00	SOLD TO COMPTON, CITY OF	-305.00
(MANUEL B OURIQUE, TENANT)		TOTAL	0.00
SOLD TO TIARA ESTATES, INC	-11.00	CALAVAR CORP	
TOTAL	0.00	(SEE LISTING UNDER H R M LAND CO)	
BORGES, MARY, WIDOW OF MANUEL BORGES	6.00	CALIFORNIA AMERICAN WATER CO	
(MANUEL BORGES JR, TENANT)		(FORMERLY KNOWN AS CALIFORNIA WATER AND	
SOLD TO CARDOZO HOMES, INC	-6.00	TELEPHONE CO)	
TOTAL	0.00	TRANSFERRED FROM CALIFORNIA WATER AND	
BOS, GERRIT AND MARGARET	70.00	TELEPHONE CO	2,067.00
SOLD TO WATT, R A, CO	-70.00	SUCCESSOR FROM FARMERS AND MARCHANT TRUST	
TOTAL	0.00	OF LONG BEACH (7/1/17)	14.00
BOSMA, JACOB J		SUCCESSOR FROM CHEVRON USA INC. (4/20/18)	94.00
(SEE LISTING UNDER VIERSTRA, SIEGER AND NELLIE G)		SUCCESSOR FROM BELLFLOWER, CITY OF	700.00
BOTHOF, PETER	5.00	TOTAL	2,875.00
SOLD TO SAMPSON, WILLIAM C AND MILDRED S	-5.00	CALIFORNIA COTTON OIL CORP	81.00
TOTAL	0.00	SOLD TO BELLFLOWER HOME GARDEN WATER CO	-73.00
BOTHOF, WILLIAM AND ANTONETTE	6.00	SOLD TO P B S CORP	-8.00
SOLD TO AGAJANIAN, GEORGE E	-6.00	TOTAL	0.00
TOTAL	0.00	CALIFORNIA DOMESTIC WATER COMPANY	
BOUMA, FRANK AND MYRON D KOLSTAD	3.00	SUCCESSOR TO VERNON COLD	
SOLD TO CERRITOS, CITY OF	-3.00	STORAGE LLC.(06/30/2010)	74.00
TOTAL	0.00	SUCCESSOR TO ORANGE COUNTY	
BOUMA, TED AND JEANETTE	17.00	NURSERY, INC (06/30/2010)	13.00
SOLD TO LONG BEACH CONSTRUCTION CO	-17.00	SUCCESSOR TO PETERSBURG L.P. (7-1-14)	299.00
TOTAL	0.00	SOLD TO FORESTAR (USA) REAL ESTATE	
BOUMAN, SAM	6.00	GROUP INC. (7-1-14)	-299.00
(ARIE C VAN LEEUWEN, TENANT)		TOTAL	87.00
SOLD TO WARMINGTON CONSTRUCTION CO	-6.00	CALIFORNIA PORTLAND CEMENT CO	0.00
TOTAL	0.00	TOTAL	0.00
BOWEN, EDWARD H		CALIFORNIA RENDERING CO, LTD	119.00
SUCCESSOR TO CULBERTSON, KATHERINE	1.00	SOLD TO BAKER COMMODITIES, INC	-119.00
SUCCESSOR TO MAGNUSSON, ROBERTAM	12.00	TOTAL	0.00
SOLD TO KING KELLY MARMALADE CO, INC	-13.00	CALIFORNIA, STATE OF	
TOTAL	0.00	(INCLUDED HEREIN ARE WATER RIGHTS OF FRED C	
BOWEN, JOHN H., TRUSTEE OF THE JOHN H. BOWEN TRUST		NELLES SCHOOL FOR BOYS OF THE STATE OF	
SUCCESSOR TO KING KELLY MARMALADE CO. INC.	22.00	CALIFORNIA DEPARTMENT OF THE YOUTH	
SOLD TO SEPTEMBER PROPERTIES, LLC	-22.00	AUTHORITY; METROPOLITAN STATE HOSPITAL OF	
TOTAL	0.00	THE STATE OF CALIFORNIA DEPARTMENT OF	
BOY SCOUTS OF AMERICA LONG BEACH AREA		MENTAL HYGIENE; AND DISTRICT VII, DIVISION	
SUCCESSOR IN PART TO ATLANTIC RICHFIELD		OF HIGHWAYS OF THE STATE OF CALIFORNIA	
CO (06/30/2010)	1.00	DEPARTMENT OF PUBLIC WORKS)	606.00
TOTAL	1.00	CONDEMNED AND TRANSFERRED FROM GAMBONI,	
BRENTWOOD MORNING CO		VICTOR E AND BARBARA H	22.00
SUCCESSOR TO VANDER EYK, CORNELIUS AND NELLIE	6.00	SUCCESSOR TO DAIRYMENS FERTILIZER CO OP, INC	1.00
SUCCESSOR TO WESTRA, HENRY AND HILDA	32.00	SUCCESSOR TO MARTIN, MARY	28.00
DEDICATED IN PART TO CERRITOS, CITY OF	-6.00	SUCCESSOR TO VANDE VEGTE, BERT AND LILLIAN	1.00
SOLD IN PART TO HORSESHOE CATTLE CO	-32.00	SOLD TO BELLFLOWER, CITY OF	-334.00
TOTAL	0.00	SOLD TO MARTIN, MARY	-28.00
BROOKS, DR MILO B AND EVA		SOLD TO WHITTIER, CITY OF	-246.00
		TOTAL	50.00

Central Basin Watermaster

CALIFORNIA WATER AND TELEPHONE CO (NOW KNOWN AS CALIFORNIA-AMERICAN WATER CO)	2,067.00	SOLD TO PARAMOUNT, CITY OF	-50.00
TRANSFERRED TO CALIFORNIA-AMERICAN WATER CO	-2,067.00	TOTAL	0.00
TOTAL	0.00	CERRITOS BUSINESS CENTER	
CALIFORNIA WATER SERVICE CO	11,774.00	SUCCESSOR TO FARMERS AND MERCHANTS BANK	3.00
TOTAL	11,774.00	OF LONG BEACH	-3.00
CALIFORNIA WATER SERVICE CO (DOMINGUEZ)		DEDICATED TO CERRITOS, CITY OF	0.00
(DOMINGUEZ WATER CO MERGED WITH AND INTO		CERRITOS, CITY OF	
CALIFORNIA WATER SERVICE CO, BUT CA PUC		(FORMERLY KNOWN AS DAIRY VALLEY, CITY OF)	
ORDERED THAT THIS "DOMINGUEZ MERGER" BE		DEDICATED FROM A E REALTY PARTNERS	7.00
KEPT AS A SEPARATE ACCOUNT KNOWN AS		DEDICATED FROM ALGER, TOM AND HILDA	7.00
CALIFORNIA WATER SERVICE CO (DOMINGUEZ))		DEDICATED FROM BADER, ADOLPH AND GESINE	11.00
TRANSFERRED FROM DOMINGUEZ WATER CO	6,480.00	DEDICATED FROM BANK OF AMERICA NATIONAL TRUST	
TOTAL	6,480.00	AND SAVINGS ASSOC, AS TRUSTEE	23.00
CALVARY CHRISTIAN REFORMED CHURCH OF CHINO	227.00	DEDICATED FROM BARBARIA, EMMA, AS TO UNDIVIDED	
SUCCESSOR TO TE VELDE, HARM AND ZWAANTINA	-227.00	ONE-HALF INTEREST; JOHN BARBARIA, JR AND	
SOLD TO CERRITOS, CITY OF		LORRAINE BARBARIA AS TO UNDIVIDED ONE-FOURTH	
TOTAL	0.00	INTEREST; AND FRANK BARBARIA AS TO UNDIVIDED	22.00
CANDLEWOOD COUNTRY CLUB	147.00	ONE-FOURTH INTEREST	21.00
SOLD TO ORCHARD DALE WATER DISTRICT (06/30/2010)	-147.00	DEDICATED FROM BAUER DEVELOPMENT CO	4.00
TOTAL	0.00	DEDICATED FROM BECHARD MUTUAL WATER CORP	23.00
CAPOVILLA, V AND MARY	0.00	DEDICATED FROM BECK TRACT WATER CO, INC	37.00
TOTAL	0.00	DEDICATED FROM BELINDA WESTERN CO	31.00
CARDOZO HOMES, INC		DEDICATED FROM BENFID REALTY CO	10.00
SUCCESSOR TO BORGES, MARY	6.00	DEDICATED FROM BLOOMFIELD CO	10.00
SUCCESSOR TO DE VRIES, AGNES	13.00	DEDICATED FROM BOAND, HARRY JR, ET AL	4.00
SUCCESSOR TO DE VRIES, DICK AND THERESA	8.00	DEDICATED FROM BOER, GERARD AND ROSALYN	6.00
DEDICATED TO CERRITOS, CITY OF	-27.00	DEDICATED FROM BOERSMA, GEORGE AND NORMA	27.00
TOTAL	0.00	DEDICATED FROM CARDOZO HOMES, INC	8.00
CARMENITA COMMERCE CENTER		DEDICATED FROM CARMENITA VILLAGE	8.00
SUCCESSOR TO MEL, INC (VINCE FARMS INC, TENANT)	54.00	DEDICATED FROM CASA DE LA CUESTA	1.00
SOLD TO SANTA FE SPRINGS, CITY OF	-54.00	DEDICATED FROM CASA DEL AMO	27.00
TOTAL	0.00	DEDICATED FROM CASA GRANDE	3.00
CARMENITA SCHOOL DISTRICT	7.00	DEDICATED FROM CERRITOS BUSINESS CENTER	
SOLD TO ABC UNIFIED SCHOOL DISTRICT	-7.00	DEDICATED FROM CERRITOS DISTRIBUTION	22.00
TOTAL	0.00	ASSOCIATES II	5.00
CARMENITA VILLAGE		DEDICATED FROM CERRITOS INDUSTRIAL PARK	4.00
SUCCESSOR TO VAN DER HAM, GEORGE AND ALICE	8.00	DEDICATED FROM CERRITOS JOINT VENTURE NO 2	5.00
DEDICATED TO CERRITOS, CITY OF	-8.00	DEDICATED FROM CERRITOS V	38.00
TOTAL	0.00	DEDICATED FROM CERRITOS VENTURE	18.00
CARSON ESTATE CO	111.00	DEDICATED FROM CERRITOS VILLAGE	11.00
SOLD TO DOMINGUEZ WATER CORP	-111.00	DEDICATED FROM CHRISTOFFELS, JOHN AND EFFIE	5.00
TOTAL	0.00	DEDICATED FROM CLARK & WHEELER ENGINEERING, INC	65.00
CARVER, PAUL	0.00	DEDICATED FROM DE GROOT, ERNEST AND DOROTHY	17.00
TOTAL	0.00	DEDICATED FROM DE JONG, JAKE AND LENA	23.00
CASA DE LA CUESTA		DEDICATED FROM DERBY CORP, ET AL	14.00
SUCCESSOR IN PART TO VAN RUITEN, PETE AND MARY	8.00	DEDICATEC FROM DE VRIES, GERRIT AND CLAZIENA	42.00
DEDICATED TO CERRITOS, CITY OF	-8.00	DEDICATED FROM DYKSTRA, JOHN AND WILMA	3.00
TOTAL	0.00	DEDICATED FROM EMBLEM DEVELOPMENT CORP	4.00
CASA DEL AMO		DEDICATED FROM FIKSE, HENRY AND JENNIE	2.00
SUCCESSOR TO LANGSTON, CALVIN E AND EDITH	1.00	DEDICATED FROM GENERAL TELEPHONE CO OF CALIF	30.00
DEDICATED TO CERRITOS, CITY OF	-1.00	DEDICATED FROM GEORGIA LAND CO	8.00
TOTAL	0.00	DEDICATED FROM GORDON, NORMAN W, ET AL	7.00
CASA GRANDE		DEDICATED FROM HATANAKA, KAMEKO	14.00
SUCCESSOR TO STELLINGWERF, HENRY AND JEANETTE	11.00	DEDICATED FROM HOMEN, MANUEL L	26.00
SUCCESSOR TO WARMINGTON, E G, ET AL	6.00	DEDICATED FROM HOP, ANDREW JR, AND MURIEL	52.00
SUCCESSOR IN PART TO WARMINGTON		DEDICATED FROM JONGSMA, HAROLD AND MARY N	17.00
CONSTRUCTION CO	10.00	DEDICATED FROM LANDMARK ESTATES, INC	25.00
DEDICATED TO CERRITOS, CITY OF	-27.00	DEDICATED FROM LARWIN SOUTHERN CALIFORNIA, INC	12.00
TOTAL	0.00	DEDICATED FROM LEAL, FRANK C AND LOIS L	30.00
CATALIN CORP OF AMERICA	10.00	DEDICATED FROM LINWOOD HOMES, INC	
SOLD TO ASHLAND CHEMICAL CO	-10.00	DEDICATED FROM LOS ANGELES COUNTY SANITATION	21.00
TOTAL	0.00	DISTRICT NO 2	10.00
CBP RESOURCES, INC		DEDICATED FROM LUSCHER, JOHN AND FREIDA	10.00
SUCCESSOR TO PETERSON MANUFACTURING CO, INC	58.00	DEDICATED FROM LUXURY HOMES, INC	10.00
SOLD TO DARLING-DELAWARE CO, INC	-58.00	DEDICATED FROM MAIDEN FAIR CO	1.00
TOTAL	0.00	DEDICATED FROM MARLOWE, WALTER AND EDNA	
CECC, LLC.		DEDICATED FROM MOUNTAIN VIEW DAIRIES, INC VIA	54.00
SUCCESSOR TO TAUREK, MARY (10-4-13)	1.00	BECHLER CORP AND PACIFIC COAST PROP	16.00
SOLD TO ECOGAS INC. (10-1-14)	-1.00	DEDICATED FROM NAVA CONSTRUCTION CO	22.00
TOTAL	0.00	DEDICATED FROM NEWPORT SHORES BUILDERS	8.00
CENTER CITY WATER CO	69.00	DEDICATED FROM P B S CORP	25.00
SOLD TO COUNTY WATER CO	-69.00	DEDICATED FROM PIRES, TONY C AND LAURA C	118.00
TOTAL	0.00	DEDICATED FROM PRESLEY DEVELOPMENT CO	17.00
CENTRAL BASIN MUNICIPAL WATER DISTRICT		DEDICATED FROM R & C DEVELOPERS	9.00
SUCCESSOR IN PART TO SAN GABRIEL VALLEY		DEDICATED FROM RANGERS DIE CASTING CO	
WATER COMPANY	50.65	DEDICATED FROM RUGGIERI, FRANK & VADA AND	18.00
SOLD IN PART TO LOS ANGELES, CITY OF (5-30-14)	46.00	DAVID & FAY SELDEEN (RAY MITCHELL, TENANT)	14.00
TOTAL	4.65	DEDICATED FROM SAFEWAY STORES, INC	10.00
CENTRAL MANUFACTURING DISTRICT, INC	660.00	DEDICATED FROM S D C, INC	10.00
(LOUIS GUGLIELMANA AND RICHARD WIGBOLY, TENANTS)		DEDICATED FROM SHATTUCK, J R AND DEBRA	1.00
(NOW KNOWN AS SANTA FE LAND IMPROVEMENT CO)		DEDICATED FROM SIEVERS, ROBERT L AND BETTY	24.00
TRANSFERRED TO SANTA FE LAND IMPROVEMENT CO	-660.00	DEDICATED FROM SNOW, JAMES M AND ESSIE M	20.00
TOTAL	0.00	DEDICATED FROM SOMERSET LAND CO	68.00
CENTURY CENTER MUTUAL WATER ASSOC	254.00	DEDICATED FROM STAR DUST LANDS INC	14.00
SUCCESSOR TO SPECIALTY SHOPPING CENTERS INC	43.00	DEDICATED FROM STATE WIDE DEVELOPERS	7.00
SUCCESSOR IN PART TO KNEVELBAARD, JAKE AND ANNA	10.00	DEDICATED FROM STEPHEN BLACK CO	91.00
SOLD TO PARAMOUNT, CITY OF	-307.00	DEDICATED FROM STERK, HENRY AND BETTY S	8.00
TOTAL	0.00	DEDICATED FROM STERLING DEVELOPMENT CO	
CENTURY CITY MUTUAL WATER CO, LTD	50.00	DEDICATED FROM SUMA HOMES, INC AND	17.00
		NOVA HOMES, INC	

DEDICATED FROM TANCREDI, ROSE V	54.00	SUCCESSOR TO ORCHARD PARK WATER CLUB, INC	40.00
DEDICATED FROM TIARA ESTATES, INC	11.00	SUCCESSOR TO PRUDENTIAL INSURANCE CO	
DEDICATED FROM TROY HOMES, INC	45.00	OF AMERICA, THE	76.00
DEDICATED FROM VAN LEEUWEN, HENRY AND		SUCCESSOR TO RYAN, THOMAS S AND DOROTHY J	15.00
CAROLINE P; GERRIT VAN LEEUWEN OF 5948		SUCCESSOR TO SAN ANTONIO DAIRY FEEDS CO	4.00
LORELEI ST, BELLFLOWER, AND ELLEN VAN		SUCCESSOR TO SAVAGE, WILLIAM	3.00
LEEUVEN	1.00	SUCCESSOR TO SHAFFER, CHRIS AND CELIA I	6.00
DEDICATED FROM VANDER VEGT, GEORGE AND HOUIKE	10.00	SUCCESSOR TO SHENG, PING LING	1.00
DEDICATED FROM VANDERHAM, HUIBERT AND HENRIETTA	26.00	SUCCESSOR TO SHIOZAKI, YAHIKO & KIYOKO AND	
DEDICATED FROM VEENENDAAL, EVERT AND GERTRUDE	18.00	KEN & GRACE SHIOZAKI	5.00
DEDICATED FROM VEENENDAAL, JOE H AND MARGIE	27.00	SUCCESSOR TO STANDARD BRANDS PAINT CO, INC	1.00
DEDICATED FROM VELASCO, SALVADOR	13.00	SUCCESSOR TO STOCKMAL, JOHN F	3.00
DEDICATED FROM VERTEX DEVELOPMENT CORP	16.00	SUCCESSOR TO ULLRICH PROPERTIES	2.00
DEDICATED FROM WALNUT CREEK CANNING CO	1.00	SUCCESSOR TO VAN DIEST, MARGARET	22.00
DEDICATED FROM WARMINGTON DEVELOPMENT INC	8.00	SUCCESSOR TO VANDER SYS, MATT AND JOHANNA	10.00
DEDICATED FROM WATT, R A CO	153.00	SUCCESSOR TO VERHOEVEN, JOHN C AND SADIE	20.00
DEDICATED FROM WEST PAC, LTD	13.00	SUCCESSOR IN PART TO ARTESIA CEMETERY DISTRICT	12.00
DEDICATED FROM WESTPORT CERRITOS CO	10.00	SUCCESSOR IN PART TO DE VOSS, ANDREW AND ALICE	13.00
DEDICATED FROM WINTERS, HELENE K	1.00	SUCCESSOR IN PART TO GANDOLFO, NICK, ESTATE OF	3.00
DEDICATED FROM WOODBINE CORP	2.00	SUCCESSOR IN PART TO KIMM, JACOB R AND BONNIE	10.00
DEDICATED FROM YOUNG, MAXINE	3.00	SUCCESSOR IN PART TO KNEVELBAARD, JAKE AND ANNA	30.00
DEDICATED FROM ZEILSTRA, ARNOLD AND NELLIE	5.00	SUCCESSOR IN PART TO LA HACIENDA WATER CO	18.00
DEDICATED IN PART FROM BETTENCOURT, JACK R		SUCCESSOR IN PART TO MAYWOOD MUTUAL	
AND BELLA	15.00	WATER CO NO 3	200.00
DEDICATED IN PART FROM BOERSMA, SAM AND BERDINA	28.00	SUCCESSOR IN PART TO PACIFIC COAST	
DEDICATED IN PART FROM BRENTWOOD MORNING CO	6.00	PACKAGING CORP	417.00
DEDICATED IN PART FROM CERRITOS PACIFIC		SUCCESSOR IN PART TO SOUTHERN PACIFIC	
DEVELOPMENT CO	3.00	INDUSTRIAL DEV CO	20.00
DEDICATED IN PART FROM CERRITOS PACIFIC		SUCCESSOR IN PART TO SWIFT AND CO	896.00
DEVELOPMENT CO	1.00	SUCCESSOR IN PART TO ZIVELONGHI, GEORGE	
DEDICATED IN PART FROM CLASSIC DEVELOPMENT CO	17.00	AND ANTONIO	45.00
DEDICATED IN PART FROM COLLINSWORTH, J E	9.00	SUCCESSOR IN PART TO ZYLSTRA, JOHN AND LEONARD J	10.00
DEDICATED IN PART FROM CORP OF THE PRESIDING		SUCCESSOR TO BANK OF THE WEST	18.50
BISHOP OF THE CHURCH OF JESUS CHRIST OF		TOTAL	4,680.03
LATTER DAY SAINTS	31.00	CERRITOS COMMUNITY COLLEGE DISTRICT	
DEDICATED IN PART FROM DE VOSS, ANDREW		(FORMERLY KNOWN AS CERRITOS JUNIOR COLLEGE DIST)	
AND ALICE	7.00	TRANSFERRED FROM CERRITOS JUNIOR COLLEGE DIST	95.00
DEDICATED IN PART FROM DUNN, L AND M	4.00	SUCCESSOR TO BULK, ADRIAN AND ALICE	16.00
DEDICATED IN PART FROM GONSALVES, ELVIRA	15.00	SUCCESSOR TO SANTANA, JOE AND PALMIRA	8.00
DEDICATED IN PART FROM GRANT, ROBERT H		SUCCESSOR TO VANDER KOOI, CHARLIE AND LENA MAE	10.00
DEVELOPER, INC	10.00	SUCCESSOR TO VELDHIJZEN, ALBERT AND HELEN	18.00
DEDICATED IN PART FROM HAAKMA, ED AND SJANA	11.00	TOTAL	147.00
DEDICATED IN PART FROM KIMM, JACOB R AND BONNIE	29.00	CERRITOS DISTRIBUTION ASSOCIATES II	
DEDICATED IN PART FROM KAISER AETNA	84.00	SUCCESSOR TO JORRITSMA, DAVE AND ELIZABETH	22.00
DEDICATED IN PART FROM LONG BEACH		DEDICATED TO CERRITOS, CITY OF	-22.00
CONSTRUCTION CO	17.00	TOTAL	0.00
DEDICATED IN PART FROM MUSSACHIA, CARL A, FRANCIS		CERRITOS FERTILIZER CO	0.00
J MUSSACHIA, ANTHONY G MUSSACHIA JR, ANNA MARIE		(FORMERLY KNOWN AS DELAURA, EVERETT AND DOLORES)	
CAOLE AS TO UNDIVIDED ONE-FOURTH INTEREST	2.00	TRANSFERRED FROM DELAURA, EVERETT AND DOLORES	0.00
DEDICATED IN PART FROM PINHEIRO, A C AND MARY M	4.00	TOTAL	0.00
DEDICATED IN PART FROM SOUZA, MANUEL M SR,		CERRITOS INDUSTRIAL PARK	
MANUEL M JR, FRANK M SOUZA AND LOUIE J SOUZA	10.00	SUCCESSOR TO BENDETTI, DONALD L, ET AL	5.00
DEDICATED IN PART FROM TEIXEIRA, CARL	2.00	DEDICATED TO CERRITOS, CITY OF	-5.00
DEDICATED IN PART FROM WARMINGTON		TOTAL	0.00
CONSTRUCTION CO	6.00	CERRITOS JOINT VENTURE NO 2	
SUCCESSOR TO AGUIAR DAIRY, INC	26.00	SUCCESSOR TO FULTHEIM, PAUL AND HELGA	4.00
SUCCESSOR TO BFS MUTUAL WATER CO	146.00	DEDICATED TO CERRITOS, CITY OF	-4.00
SUCCESSOR TO BOUMA, FRANK AND KOLSTAD, MYRON D	3.00	TOTAL	0.00
SUCCESSOR TO CALVARY CHRISTIAN REFORMED		CERRITOS JUNIOR COLLEGE DISTRICT	95.00
CHURCH OF CHINO	227.00	(NOW KNOWN AS CERRITOS COMMUNITY COLLEGE DIST)	
SUCCESSOR TO CORDA, JOSEPH, JOSEPH CERVANTES,		TRANSFERRED TO CERRITOS COMMUNITY	-95.00
AND LARRY WINDLE	16.00	COLLEGE DIST)	
SUCCESSOR TO DE VOSS, ALICE	9.00	TOTAL	0.00
SUCCESSOR TO DUNCAN, JOE F & GRACE V		CERRITOS PACIFIC DEVELOPMENT CO	
AND ELMER J & LELIA M DAVIS	12.00	SUCCESSOR TO RANDALL, B WILLIAM AND YVONNE E	8.00
SUCCESSOR TO ESCOBAR, ANTHONY F AND EVA, M	11.00	SUCCESSOR TO TASHIMA, ROY AND SHIGEO	1.00
SUCCESSOR TO FEDERATED DEPARTMENT STORES, INC	2.00	APPORTIONED TO CLARK & WHEELER ENGINEERING, INC	-5.00
SUCCESSOR TO GIBBONS, ROBERT L	5.00	DEDICATED IN PART TO CERRITOS, CITY OF	-3.00
SUCCESSOR TO GUERRERO, FLORENCE	2.00	DEDICATED IN PART TO CERRITOS, CITY OF	-1.00
SUCCESSOR TO HAMRA, ROBERT J AND RAMZA	7.00	TOTAL	0.00
SUCCESSOR TO HATANAKA, KAZUO	8.00	CERRITOS PARK MUTUAL WATER CO	62.00
SUCCESSOR TO HILARIDES, BOB AND MAAIKE	41.00	SOLD TO PARK WATER CO	-62.00
SUCCESSOR TO HIX, WILLIS G	1.00	TOTAL	0.00
SUCCESSOR TO HUNTINGTON PACIFIC CORP	10.00	CERRITOS V	
SUCCESSOR TO JAR/CERRITOS CORPORATE CENTER	4.00	SUCCESSOR TO DYKSTRA, JAMES AND DORA	5.00
SUCCESSOR TO JAY, HAROLD J AND SHERRY A,		DEDICATED TO CERRITOS, CITY OF	-5.00
TRUSTEES OF THE JAY LIVING TRUST	11.50	TOTAL	0.00
SUCCESSOR TO JONES, U STEWART AND DOROTHY E	1.00	CERRITOS VENTURE	
SUCCESSOR TO KOTAKE, WILLIAM	48.03	SUCCESSOR TO VAN DAM, GERTRUDE	38.00
SUCCESSOR TO L G G FAMILY TRUST	6.00	DEDICATED TO CERRITOS, CITY OF	-38.00
SUCCESSOR TO LUTHERAN CHURCH	15.00		
SUCCESSOR TO MICHAEL, C INC	20.00		
SUCCESSOR TO MIERSMA, HENRY AND SUSAN M	6.00		
SUCCESSOR TO MILESKI, DAVE	2.00		

Central Basin Watermaster

TOTAL	0.00	CITY OF LOS ANGELES	
CERRITOS VILLAGE		(SEE LISTING UNDER LOS ANGELES, CITY OF)	
SUCCESSOR IN PART TO VANDER FEER, PETER AND RIEKA	18.00	CITY OF LYNWOOD	
DEDICATED TO CERRITOS, CITY OF	-18.00	(SEE LISTING UNDER LYNWOOD, CITY OF)	
TOTAL	0.00	CITY OF MONTEBELLO	
CERRO METAL PRODUCTS		(SEE LISTING UNDER MONTEBELLO, CITY OF)	
SUCCESSOR IN PART TO ATLANTIC RICHFIELD CO	1.00	CITY OF NORWALK	
SOLD TO CMPC TRANSITION CORPORATION	-1.00	(SEE LISTING UNDER NORWALK, CITY OF)	
TOTAL	0.00	CITY OF SANTA FE SPRINGS	
CERVANTES, JOSEPH		(SEE LISTING UNDER SANTA FE SPRINGS, CITY OF)	
(SEE LISTING UNDER CORDA, JOSEPH, JOSEPH CERVANTES, AND LARRY WINDLE)		CITY OF SIGNAL HILL	
CHALLENGE CREAM AND BUTTER ASSOC	117.00	(SEE LISTING UNDER SIGNAL HILL, CITY OF)	
SOLD TO LAKEWOOD, CITY OF	-117.00	CITY OF SOUTH GATE	
TOTAL	0.00	(SEE LISTING UNDER SOUTH GATE, CITY OF)	
CHANG, I HSIN AND ASSOCIATES		CITY OF VERNON	
SUCCESSOR IN PART TO GANDOLFO, NICK, ESTATE OF	1.00	(SEE LISTING UNDER VERNON, CITY OF)	
TOTAL	1.00	CITY OF WHITTIER	
CHANSALL MUTUAL WATER CO	81.00	(SEE LISTING UNDER WHITTIER, CITY OF)	
SOLD TO MAYWOOD MUTUAL WATER CO NO 2	-81.00	CLANTON, ALLAN AND INA	64.00
TOTAL	0.00	(NOW KNOWN AS CLANTON, INA R, ESTATE OF)	
CHAPIN, MAYNARD W, EXECUTOR OF THE ESTATE		TRANSFERRED TO CLANTON, INA R, ESTATE OF	-64.00
OF HUGH L CHAPIN, DECEASED	29.00	TOTAL	0.00
SOLD TO MONTEBELLO, CITY OF	-29.00	CLANTON, INA R, ESTATE OF	
TOTAL	0.00	(FORMERLY KNOWN AS CLANTON, ALLAN AND INA)	
CHASE MANHATTAN BANK		TRANSFERRED FROM CLANTON, ALLAN AND INA	64.00
SUCCESSOR IN PART TO ATLANTIC RICHFIELD CO	1.00	APPORTIONED TO DEANS, B ROZALPHA	-32.00
SOLD TO SANTA FE SPRINGS, CITY OF	-1.00	APPORTIONED TO FLETCHER, LYNN W AND ALBERTA C	-32.00
TOTAL	0.00	TOTAL	0.00
CHERRYVALE WATER USERS' ASSOC	11.00	CLARETIAN JR SEMINARY	
SOLD TO LONG BEACH, CITY OF	-11.00	(SEE LISTING UNDER DOMINGUEZ SEMINARY)	
TOTAL	0.00	CLARK AND WHEELER ENGINEERING, INC	
CHEVRON U S A		APPORTIONED FROM CERRITOS-PACIFIC	
(NAME CHANGED FROM STANDARD OIL CO OF		DEVELOPMENT CO	5.00
CALIFORNIA)		DEDICATED TO CERRITOS, CITY OF	-5.00
TRANSFERRED FROM STANDARD OIL CO OF		TOTAL	0.00
CALIFORNIA	94.00	CLARK, RUSSELL B	
SOLD TO CALIFORNIA AMERICAN WATER COMPANY		(SEE LISTING UNDER RESEARCH BUILDING CORP)	
(4/20/18)	-94.00	SUCCESSOR TO RESEARCH BUILDING CORP	9.00
TOTAL	0.00	SUCCESSOR TO RYPKEMA, SAM AND TENA	6.00
CHIANG, JIH-SHEN AND YU-HWA		SOLD IN PART TO SANTA FE SPRINGS, CITY OF	-9.00
SUCCESSOR TO LU, DON C S AND SHEILA C		SOLD IN PART TO WEISS, MORRIS	-6.00
(HUSBAND AND WIFE AS JOINT TENNANTS)	1.00	TOTAL	0.00
AND JIH-SHEN AND YU-HWA CHIANG (HUSBAND		CLASSIC DEVELOPMENT CO	
AND WIFE AS JOINT TENNANTS)		SUCCESSOR TO COITO, JOHN H AND GUILHERMINA	14.00
SOLD TO WESTERN WATER CO	-1.00	SUCCESSOR TO GORDEN, ERIC AND HILDE	2.00
TOTAL	0.00	SUCCESSOR TO HIGHSTREET, ALFRED V AND EVADA V	8.00
CHIKAMI, SHIGERU AND JACK, DBA CHIKAMI BROS FARMING	8.00	SUCCESSOR IN PART TO VIERRA, JOSEPH C & CAROLINE	1.00
(SEE ALSO LISTING UNDER SOUTHERN CALIFORNIA		DEDICATED IN PART TO CERRITOS, CITY OF	-17.00
EDISON CO)		SOLD TO ROCKVIEW DAIRIES, INC	-8.00
SOLD TO O N K FARMS	-8.00	TOTAL	0.00
TOTAL	0.00	CLOO, JACOB AND GRACE	13.00
CHRISTOFFELS, JOHN AND EFFIE	11.00	SOLD TO FIRST BAPTIST CHURCH OF CERRITOS	-13.00
DEDICATED TO CERRITOS, CITY OF	-11.00	TOTAL	0.00
TOTAL	0.00	CLOUGHERTY PACKING CO	64.00
CITRUS GROVE HEIGHTS WATER CO	222.00	SOLD TO MAYWOOD MUTUAL WATER CO NO 3	-64.00
SOLD TO SOMERSET MUTUAL WATER CO	-222.00	TOTAL	0.00
TOTAL	0.00	CMPC TRANSITION CORPORATION	
CITY FARMS MUTUAL WATER CO NO 1	30.00	(NOW KNOWN AS CMPC TRANSITION LLC)	
SOLD TO COUNTY WATER CO	-30.00	SUCCESSOR TO CERRO METAL PRODUCTS	1.00
TOTAL	0.00	SOLD TO ROWLAND WATER DISTRICT (10-26-2010)	-1.00
CITY FARMS MUTUAL WATER CO NO 2	12.00	TOTAL	0.00
SOLD TO MIDWAY GARDEN MUTUAL WATER ASSOC	-12.00	COAST PACKING CO	341.00
TOTAL	0.00	SUCCESSOR TO CORP OF PRES BISHOP OF L D S	10.00
CITY OF ARTESIA		SUCCESSOR TO CURRY, EVERETT AND MARGUERITE	2.00
(SEE LISTING UNDER ARTESIA, CITY OF)		SUCCESSOR TO DAUGHERTY, JULES AND HATTIE	1.00
CITY OF BELLFLOWER		SUCCESSOR TO DOWNEY LAND CO	81.00
(SEE LISTING UNDER BELLFLOWER, CITY OF)		SUCCESSOR TO MURPHY, ELMO D AND EVELENE B	24.00
CITY OF COMPTON		SUCCESSOR TO PIMENTAL, LUCILLE C	13.00
(SEE LISTING UNDER COMPTON, CITY OF)		SUCCESSOR TO SUNNYSIDE MAUSOLEUM CO	48.00
CITY OF DOWNEY		SUCCESSOR TO VANDERHAM, JOE AND CORNELIA	10.00
(SEE LISTING UNDER DOWNEY, CITY OF)		TOTAL	530.00
CITY OF HUNTINGTON PARK		COAST WATER CO	470.00
(SEE LISTING UNDER HUNTINGTON PARK, CITY OF)		SOLD TO SIGNAL HILL, CITY OF	-470.00
CITY OF INGLEWOOD		TOTAL	0.00
(SEE LISTING UNDER INGLEWOOD, CITY OF)		COELHO, JOE A, JR AND ISABEL	4.00
CITY OF LAKEWOOD		SOLD TO LARWIN SOUTHERN CALIFORNIA, INC	-4.00
(SEE LISTING UNDER LAKEWOOD, CITY OF)		TOTAL	0.00
CITY OF LONG BEACH		COITO, J H, JR	0.00
(SEE LISTING UNDER LONG BEACH, CITY OF)		TOTAL	0.00
		COITO, JOHN H AND GUILHERMINA	14.00

(ZYLSTRA BROS, A PARTNERSHIP CONSISTING OF LAMMERT AND WILLIAM ZYLSTRA, TENANT) SOLD TO CLASSIC DEVELOPMENT CO TOTAL	-14.00 0.00	TRANSFERRED IN PART FROM CORDEIRO, MARY AND SANWA BANK CALIFORNIA, FORMERLY LLOYDS BANK CALIFORNIA, FORMERLY FIRST WESTERN BANK AND TRUST CO, AS TRUSTEE PURSUANT TO LAST WILL AND TESTAMENT TESTAMENT OF TONY CORDEIRO, DECEASED SOLD TO DOWNEY, CITY OF TOTAL	18.50 -18.50 0.00
COLLINSWORTH, J E DEDICATED IN PART TO CERRITOS, CITY OF VIA CLASSIC DEVELOPMENT CO SOLD IN PART TO SANTA FE SPRINGS, CITY OF TOTAL	12.00 -9.00 -3.00 0.00	CORDEIRO, MARY AND FIRST WESTERN BANK AND TRUST CO, AS TRUSTEE PURSUANT TO LAST WILL AND TESTAMENT OF TONY CORDEIRO, DECEASED (NOW KNOWN AS CORDEIRO, MARY AND LLOYDS BANK CALIFORNIA, FORMERLY FIRST WESTERN BANK AND TRUST CO, AS TRUSTEE PURSUANT TO LAST WILL AND TESTAMENT OF TONY CORDEIRO, DECEASED) TRANSFERRED TO CORDEIRO, MARY AND LLOYDS BANK CALIFORNIA, ETC. TOTAL	37.00 -37.00 0.00
COLWELL CO SUCCESSOR TO PECOS PARK SOLD TO R & C DEVELOPERS TOTAL	17.00 -17.00 0.00	CORDEIRO, MARY AND LLOYDS BANK CALIFORNIA, FORMERLY, FIRST WESTERN BANK AND TRUST CO, AS TRUSTEE PURSUANT TO LAST WILL AND TESTAMENT OF TONY CORDEIRO, DECEASED) TRANSFERRED FROM CORDEIRO, MARY AND FIRST WESTERN BANK CALIFORNIA, ETC. (NOW KNOWN AS CORDEIRO, MARY AND SANWA BANK CALIFORNIA, FORMERLY LLOYDS BANK CALIFORNIA, FORMERLY FIRST WESTERN BANK AND TRUST CO, AS TRUSTEE PURSUANT TO LAST WILL AND TESTAMENT OF TONY CORDEIRO, DECEASED TRANSFERRED TO CORDEIRO, MARY AND SANWA BANK CALIFORNIA, ETC. TOTAL	37.00 -37.00 0.00
COMMERCE, CITY OF SUCCESSOR IN PART TO PARK WATER CO SUCCESSOR TO COMMERCE HOTEL, LTD SUCCESSOR TO LAGUNA MAYWOOD MUTUAL WATER CO SUCCESSOR TO MORIARTY, W PATRICK SUCCESSOR TO SINCLAIR PAINT CO SUCCESSOR TO TELACU INDUSTRIAL PARK INC TOTAL	2,400.00 15.00 1,283.00 656.00 312.00 415.00 5,081.00	COMMERCE HOTEL, LTD SUCCESSOR TO HYAN, SUSAN A, TRUSTEE OF THE JAISOHN QTIP TRUST U/D/T 4/2/83 AND SUSAN A. HYAN LIVING TRUST U/D/T 4/23/83 SOLD TO COMMERCE, CITY OF TOTAL	15.00 -15.00 0.00
COMMERCE HOTEL, LTD SUCCESSOR TO HYAN, SUSAN A, TRUSTEE OF THE JAISOHN QTIP TRUST U/D/T 4/2/83 AND SUSAN A. HYAN LIVING TRUST U/D/T 4/23/83 SOLD TO COMMERCE, CITY OF TOTAL	15.00 -15.00 0.00	COMPTON, CITY OF SUCCESSOR TO CABOT, CABOT AND FORBES SUCCESSOR TO HUYG, CONRAD L AND MARIA SUCCESSOR TO RICHLAND FARMS MUTUAL WATER CO SUCCESSOR IN PART TO LA HACIENDA WATER CO SUCCESSOR TO MIDLAND PARK WATER TRUST TOTAL	5,209.00 305.00 18.00 173.00 18.00 57.00 5,780.00
COMPTON UNION HIGH SCHOOL DISTRICT (NOW KNOWN AS COMPTON UNIFIED SCHOOL DISTRICT) TRANSFERRED TO COMPTON UNIFIED SCHOOL DISTRICT TOTAL	38.00 -38.00 0.00	COMPTON UNIFIED SCHOOL DISTRICT (FORMERLY COMPTON UNION HIGH SCHOOL DISTRICT) TRANSFERRED FROM COMPTON UNION HIGH SCHOOL DISTRICT TOTAL	38.00 38.00
COMPTON UNIFIED SCHOOL DISTRICT (FORMERLY COMPTON UNION HIGH SCHOOL DISTRICT) TRANSFERRED FROM COMPTON UNION HIGH SCHOOL DISTRICT TOTAL	38.00 38.00	CONAGRA TRADE GROUP SUCCESSOR TO GREAT WESTERN MALTING COMPANY SOLD TO AQUA CAPITAL MANAGEMENT LP TOTAL	358.00 -358.00 0.00
CONAGRA TRADE GROUP SUCCESSOR TO GREAT WESTERN MALTING COMPANY SOLD TO AQUA CAPITAL MANAGEMENT LP TOTAL	358.00 -358.00 0.00	CONSERVATIVE WATER CO SOLD TO LONG BEACH, CITY OF TOTAL	3,306.00 -3,306.00 0.00
CONSERVATIVE WATER CO SOLD TO LONG BEACH, CITY OF TOTAL	3,306.00 -3,306.00 0.00	CONTAINER CORP OF AMERICA (NAME CHANGED TO JEFFERSON SMURFIT CORP (U S)) TRANSFERRED TO JEFFERSON SMURFIT CORP (U S) TOTAL	1,058.00 -1,058.00 0.00
CONTAINER CORP OF AMERICA (NAME CHANGED TO JEFFERSON SMURFIT CORP (U S)) TRANSFERRED TO JEFFERSON SMURFIT CORP (U S) TOTAL	1,058.00 -1,058.00 0.00	CONTEAS, NICHOLAS C AND P BASIL LAMBROS (VEHICLE MAINTENANCE AND PAINTING CORP, TENANT) SOLD TO SANTA FE SPRINGS, CITY OF TOTAL	1.00 -1.00 0.00
CONTEAS, NICHOLAS C AND P BASIL LAMBROS (VEHICLE MAINTENANCE AND PAINTING CORP, TENANT) SOLD TO SANTA FE SPRINGS, CITY OF TOTAL	1.00 -1.00 0.00	CONTINENTAL CAN CO, INC SOLD TO FEDERAL PAPER BOARD CO, INC TOTAL	757.00 -757.00 0.00
CONTINENTAL CAN CO, INC SOLD TO FEDERAL PAPER BOARD CO, INC TOTAL	757.00 -757.00 0.00	CONTINENTAL CANINES, INC CHANGED FROM DANIELS, G A (12-18-70) WITH ZERO WATER RIGHT TOTAL	0.00 0.00
CONTINENTAL CANINES, INC CHANGED FROM DANIELS, G A (12-18-70) WITH ZERO WATER RIGHT TOTAL	0.00 0.00	CONTINENTAL TITLE CO (HARRY MARGOLIS TRUSTEE) SUCCESSOR TO ADAMS, CHARLES E AND RHODA E SOLD TO BUTLER HOUSING CORP TOTAL	10.00 -10.00 0.00
CONTINENTAL TITLE CO (HARRY MARGOLIS TRUSTEE) SUCCESSOR TO ADAMS, CHARLES E AND RHODA E SOLD TO BUTLER HOUSING CORP TOTAL	10.00 -10.00 0.00	CONTRACTORS ASPHALT PRODUCTS CO, INC SOLD TO SULLY MILLER CONTRACTING CO TOTAL	13.00 -13.00 0.00
CONTRACTORS ASPHALT PRODUCTS CO, INC SOLD TO SULLY MILLER CONTRACTING CO TOTAL	13.00 -13.00 0.00	CONTRERAS, R M CONDEMNED AND TRANSFERRED TO A B C UNIFIED SCHOOL DISTRICT TOTAL	6.00 -6.00 0.00
CONTRERAS, R M CONDEMNED AND TRANSFERRED TO A B C UNIFIED SCHOOL DISTRICT TOTAL	6.00 -6.00 0.00	COOPER, PHIL (SEE LISTING UNDER ASMUS, CONRAD AND PHIL COOPER) COPP EQUIPMENT CO, INC AND HUMPHRIES INVESTMENT, INC SOLD TO SANTA FE SPRINGS, CITY OF TOTAL	6.00 -6.00 0.00
COOPER, PHIL (SEE LISTING UNDER ASMUS, CONRAD AND PHIL COOPER) COPP EQUIPMENT CO, INC AND HUMPHRIES INVESTMENT, INC SOLD TO SANTA FE SPRINGS, CITY OF TOTAL	6.00 -6.00 0.00	CORDEIRO, MARY	
CORDEIRO, MARY		CORDEIRO, MARY AND FIRST WESTERN BANK AND TRUST CO, AS TRUSTEE PURSUANT TO LAST WILL AND TESTAMENT OF TONY CORDEIRO, DECEASED (NOW KNOWN AS CORDEIRO, MARY AND LLOYDS BANK CALIFORNIA, FORMERLY FIRST WESTERN BANK AND TRUST CO, AS TRUSTEE PURSUANT TO LAST WILL AND TESTAMENT OF TONY CORDEIRO, DECEASED) TRANSFERRED TO CORDEIRO, MARY AND LLOYDS BANK CALIFORNIA, ETC. TOTAL	37.00 -37.00 0.00
		CORDEIRO, MARY AND LLOYDS BANK CALIFORNIA, FORMERLY, FIRST WESTERN BANK AND TRUST CO, AS TRUSTEE PURSUANT TO LAST WILL AND TESTAMENT OF TONY CORDEIRO, DECEASED) TRANSFERRED FROM CORDEIRO, MARY AND FIRST WESTERN BANK CALIFORNIA, ETC. (NOW KNOWN AS CORDEIRO, MARY AND SANWA BANK CALIFORNIA, FORMERLY LLOYDS BANK CALIFORNIA, FORMERLY FIRST WESTERN BANK AND TRUST CO, AS TRUSTEE PURSUANT TO LAST WILL AND TESTAMENT OF TONY CORDEIRO, DECEASED TRANSFERRED TO CORDEIRO, MARY AND SANWA BANK CALIFORNIA, ETC. TOTAL	37.00 -37.00 0.00
		CORDEIRO, MARY AND SANWA BANK CALIFORNIA, FORMERLY LLOYDS BANK CALIFORNIA, FORMERLY FIRST WESTERN BANK AND TRUST CO, AS TRUSTEE PURSUANT TO LAST WILL AND TESTAMENT OF TONY CORDEIRO, DECEASED TRANSFERRED FROM CORDEIRO, MARY & LLOYDS BANK CALIFORNIA, ETC. TRANSFERRED IN PART TO CORDEIRO, MARY TRANSFERRED IN PART TO SANWA BANK CALIFORNIA, FORMERLY LLOYDS BANK CALIFORNIA, FORMERLY FIRST WESTERN BANK AND TRUST CO, AS TRUSTEE PURSUANT TO LAST WILL AND TESTAMENT OF TONY CORDEIRO, DECEASED TOTAL	37.00 -18.50 37.00 -18.50 0.00
		CORNING TRUST SUCCESSOR IN PART TO ZANE LIVING TRUST (2/20/2013) TOTAL	3.75 3.75
		CORPORATION OF THE PRESIDING BISHOP OF THE CHURCH OF JESUS CHRIST OF LATTER DAY SAINTS (RAY MITCHELL, TENANT) SUCCESSOR TO MIERSMA, HARRY C AND DOROTHY DEDICATED IN PART TO CERRITOS, CITY OF SOLD TO COAST PACKING CO TOTAL	31.00 10.00 -31.00 -10.00 0.00
		COTTON, HARRY LEE AND DORIS L SOLD TO ABC UNIFIED SCHOOL DISTRICT TOTAL	4.00 -4.00 0.00
		COUNTY OF LOS ANGELES (SEE LISTING UNDER LOS ANGELES, COUNTY OF)	
		COUNTY WATER CO SUCCESSOR TO BUTLER, THADDEUS L AND BARBARA A SUCCESSOR TO CENTER CITY WATER CO SUCCESSOR TO CITY FARMS MUTUAL WATER CO NO 1 SUCCESSOR TO REEVES TRACT WATER CO SUCCESSOR TO RODRIGUES, JOHN AND JOHN RODRIGUES, JR SUCCESSOR TO SYKES REALTY CO, ET AL SUCCESSOR IN PART TO DOMINGUEZ WATER CORP SUCCESSOR IN PART TO PLUNKETT WATER CO (09-6-68) SUCCESSOR IN PART TO PLUNKETT WATER CO (10-1-78) SOLD IN PART TO DOMINGUEZ WATER CORP SOLD IN PART TO LAKEWOOD, CITY OF TRANSFERRED TO NORWALK, CITY OF VIA EMINENT DOMAIN TOTAL	224.00 10.00 69.00 30.00 2.00 1.00 29.00 114.00 20.00 2.00 -23.00 -22.00 -456.00 0.00
		COWLITZ AMUSEMENTS, INC (LA MIRADA DRIVE IN THEATRE, TENANT) SOLD TO SANTA FE SPRINGS, CITY OF TOTAL	4.00 -4.00 0.00
		COY, PETE SOLD TO ERICKSON, JOHN A TOTAL	22.00 -22.00 0.00
		CRANDELL, E E AND F J SUCCESSOR TO BAILEY, K R AND VIRGINIA R (NOW KNOWN AS CRANDELL, F J) TRANSFERRED TO CRANDELL, F J TOTAL	1.00 -1.00 0.00
		CRANDELL, F J (FORMERLY KNOWN AS CRANDELL, EE AND F J) TRANSFERRED FROM CRANDELL, EE AND F J	1.00

Central Basin Watermaster

TOTAL	1.00	DEL AMO ESTATE CO	0.00
CREST HOLDING CORP	16.00	TOTAL	0.00
SOLD TO PARADISE MEMORIAL PARK	-16.00	DELAURA, EVERETT AND DOLORES	
TOTAL	0.00	SUCCESSOR TO GARCIA, A G	0.00
CULBERTSON, KATHERINE M	2.00	(NOW KNOWN AS CERRITOS FERTILIZER CO)	
SOLD TO BOWEN, EDWARD H	-1.00	TRANSFERRED TO CERRITOS FERTILIZER CO	-0.00
SOLD TO BUELL, MARY DOLORES	-1.00	TOTAL	0.00
TOTAL	0.00	DE MARCO, JOE AND CONCETTA	1.00
CULP, ORLYN L AND GARNETTE	17.00	SOLD TO TEXACO, INC	-1.00
SOLD TO BEVERLY PARK PLACE	-17.00	TOTAL	0.00
TOTAL	0.00	DE MARTINI, LOUIS F	
CURRY, EVERETT AND MARGUERITE	2.00	(SEE LISTING UNDER SOUTHERN CALIFORNIA EDISON CO)	
SOLD TO COAST PACKING CO	-2.00	DE MELLO, MARY A	13.00
TOTAL	0.00	SOLD TO LARWIN CO	-13.00
DAIRY, D V		TOTAL	0.00
(SEE LISTING UNDER LEAL, FRANK C AND LOIS L)		DEN HOLLANDER, JOHN	
DAIRY VALLEY, CITY OF		(SEE LISTING UNDER DYKSTRA, JAMES AND DORA)	
(NOW KNOWN AS CERRITOS, CITY OF)		DEPARTMENT OF WATER AND POWER OF THE CITY OF LOS	
DAIRY VALLEY ASSOCIATES		ANGELES, BY REASON OF CHARTER PROVISIONS, HAS	
SUCCESSOR TO WILSON, MELVIN L AND MARIE	1.00	THE MANAGEMENT AND CONTROL OF WATER RIGHTS	
SOLD TO PECOS PARK	-1.00	OWNED BY THE CITY OF LOS ANGELES	
TOTAL	0.00	(SEE LISTING UNDER LOS ANGELES, CITY OF)	
DAIRYMENS FERTILIZER CO OP, INC	1.00	DERBY CORP, ET AL	
SOLD TO CALIFORNIA, STATE OF (DIVISION OF HIGHWAY)	-1.00	SUCCESSOR TO SHAPELL, NATHAN	23.00
TOTAL	0.00	DEDICATED TO CERRITOS, CITY OF	-23.00
DANIELS, G A		TOTAL	0.00
SUCCESSOR TO BEUSING, J	1.00	DEVER, RUTH E	0.00
SOLD TO LAKEWOOD, CITY OF (11-7-67)	-1.00	(ORANGE COUNTY NURSERY, INC, TENANT)	
TOTAL	0.00	TOTAL	0.00
CHANGED (12-18-70) TO CONTINENTAL CANINES, INC		DE VOSS, ALICE	
WITH ZERO WATER RIGHT	0.00	(FORMERLY DE VOSS, ANDREW AND ALICE)	9.00
DANIELS, NOBLE G		SOLD TO CERRITOS, CITY OF	-9.00
(SEE LISTING UNDER MARCROFT, HAROLD AND MARJORIE)		TOTAL	0.00
DAON CORPORATION		DE VOSS, ANDREW AND ALICE	29.00
SUCCESSOR TO UNIROYAL TIRE COMPANY - DIVISION		(ARTHUR DE VOSS AND ARTHUR ATMSMA, TENANTS)	
OF UNIROYAL, INC	656.00	DEDICATED IN PART TO CERRITOS, CITY OF (1970-71)	-7.00
SOLD TO MORIARTY, W PATRICK	-656.00	SOLD IN PART TO CERRITOS, CITY OF (1975-76)	-13.00
TOTAL	0.00	(NOW KNOWN AS DE VOSS, ALICE)	
DARLING DELAWARE CO, INC		TRANSFERRED TO DE VOSS, ALICE	-9.00
SUCCESSOR TO CBP RESOURCES, INC	58.00	TOTAL	0.00
SUCCESSOR IN PART TO BAKER COMMODITIES, INC	59.00	DE VRIES, AGNES	13.00
TOTAL	117.00	(GERRIT ANKER, TENANT)	
DAUGHERTY, JULES E AND HATTIE L		SOLD TO CARDOZO HOMES, INC	-13.00
SUCCESSOR TO MUELLER, JULES A AND DAVID M REED	1.00	TOTAL	0.00
SOLD TO COAST PACKING CO	-1.00	DE VRIES, DICK AND THERESA	8.00
TOTAL	0.00	SOLD TO CARDOZO HOMES, INC	-8.00
DAVIS, JOHN A	0.00	TOTAL	0.00
TOTAL	0.00	DE VRIES, GERRIT AND CLAZIENA	14.00
DEANS, B ROZALPHA		DEDICATED TO CERRITOS, CITY OF	-14.00
APPORTIONED FROM CLANTON, INA R, ESTATE OF	32.00	TOTAL	0.00
SOLD TO ZANE, STEVE	-32.00	DEYAGER, GERRIT AND DENA	0.00
TOTAL	0.00	TOTAL	0.00
DE BIE, HENRY JR AND JESSIE	14.00	D H INVESTORS	
SOLD TO PRESLEY DEVELOPMENT CO	-14.00	SUCCESSOR IN PART TO ABEX CORP	25.88
TOTAL	0.00	SOLD TO SOMERSET MUTUAL WATER CO	-25.88
DE CORDOVA, JUAN		TOTAL	0.00
SUCCESSOR TO FORESTA, FRANCIS A AND VALERIE MAE	19.00	DINKELSPIEL, LLOYD W JR	
SUCCESSOR TO MORRIS, WILLIAM R	1.00	(SEE LISTING UNDER EHRMAN, FLORENCE HELLMAN)	
SUCCESSOR TO WEBSTER, C D	1.00	DISTRICT VII, DIVISION OF HIGHWAYS OF THE STATE OF	
SOLD TO LAKEWOOD, CITY OF	-21.00	CALIFORNIA DEPARTMENT OF PUBLIC WORKS	
TOTAL	0.00	(SEE LISTING UNDER CALIFORNIA, STATE OF)	
DEETH, CLIFFORD S	0.00	DOLAN, JAMES E AND PATRICIA ANN AND TOMAS, P	
TOTAL	0.00	SUCCESSOR TO SCHOUTEN, HANS AND BARBARA	2.00
DE GROOT, ERNEST AND DOROTHY	65.00	TOTAL	2.00
DEDICATED TO CERRITOS, CITY OF	-65.00	DOMINGUEZ ESTATE CO	0.00
TOTAL	0.00	TOTAL	0.00
DE GROOT, PETE	12.00	DOMINGUEZ SEMINARY AND CLARETIAN JR SEMINARY	89.00
SOLD TO ROCKVIEW DAIRIES, INC	-12.00	SOLD TO INGLEWOOD PARK CEMETERY ASSOC	-89.00
TOTAL	0.00	TOTAL	0.00
DE GROOT, PIER AND FAY	17.00	DOMINGUEZ WATER CO	
SOLD TO LANDMARK ESTATES, INC	-17.00	(FORMERLY KNOWN AS DOMINGUEZ WATER CORP)	
TOTAL	0.00	TRANSFERRED FROM DOMINGUEZ WATER CORP	6,410.00
DE HOOG, MARTIN AND ADRIANA	10.00	SUCCESSOR TO AMERON FABRICATION PRODUCTS	150.00
SOLD TO PRESLEY DEVELOPMENT CO	-10.00	SUCCESSOR TO CARSON ESTATE CO	111.00
TOTAL	0.00	SUCCESSOR IN PART TO COUNTY WATER CO	23.00
DE JAGER, EDWARD AND ALICE	30.00	SOLD TO COUNTY WATER CO	-114.00
SOLD TO GEORGIA LAND CO	-30.00	SOLD TO LONG BEACH, CITY OF	-100.00
TOTAL	0.00	(DOMINGUEZ WATER CO MERGED WITH AND INTO	
DE JONG, CORNELIUS AND GRACE	10.00	CALIFORNIA WATER SERVICE CO)	
SOLD TO SOMERSET LAND CO	-10.00	TRANSFERRED TO CALIFORNIA WATER SERVICE	
TOTAL	0.00	CO (DOMINGUEZ)	-6,480.00
DE JONG, JAKE AND LENA	17.00	TOTAL	0.00
(FRANK A GONSALVES, TENANT AS TO 8 ACRE FEET		DOMINGUEZ WATER CORP	6,410.00
OF WATER RIGHT)		(NOW KNOWN AS DOMINGUEZ WATER CO)	
DEDICATED TO CERRITOS, CITY OF	-17.00	TRANSFERRED TO DOMINGUEZ WATER CO)	-6,410.00
TOTAL	0.00	TOTAL	0.00
DE KRIEK, WILLIAM		DOMTAR GYPSUM, INC	
(SEE LISTING UNDER VAN DAM, GERRIT AND GRACE)		(FORMERLY KNOWN AS GENSTAR GYPSUM PRODUCTS CO)	
DEL AMO DAIRY		TRANSFERRED FROM GENSTAR GYPSUM	
(SEE LISTING UNDER HAAKMA, ED AND SJANA)		PRODUCTS CO	1,854.00

SOLD TO LONG BEACH, CITY OF	-1,854.00	TOTAL	0.00
TOTAL	0.00	ECOGAS INC.	
DOTINGA, PETER AND TENA	7.00	SUCCESSOR TO CECC, LLC (10-1-14)	1.00
(DAVE BAJEMA, TENANT)		SUCCESSOR TO TUCKER, WILLIAM M., AND/OR BOBBY	
SOLD TO LINWOOD HOMES, INC	-7.00	RAY ROBERTSON, JR. (7/1/17)	7.00
TOTAL	0.00	SUCCESSOR TO RANDALL, VILLIS FAMILY TRUST	
DOUGHERTY, ROBERT L	0.00	(7/1/17)	4.00
TOTAL	0.00	SUCCESSOR TO KOTAKE, MASAO AS TRUSTEE OF	
DOWNEY CEMETERY DISTRICT	17.00	THE MASAO KOTAKE INTER VIVOS TRUST (1/29/18)	27.97
SOLD TO DOWNEY, CITY OF	-17.00	SOLD TO LIBERTY UTILITIES CORPORATION (2/6/17)	-27.00
TOTAL	0.00	SOLD TO LIBERTY UTILITIES CORPORATION (2/14/19)	-11.00
DOWNEY, CITY OF	4,570.00	SUCCESSOR TO HUGH W GRAHAM OR MARCIA K	
SUCCESSOR TO BURNS, G CRESWELL & HELEN RISLOW	31.00	GRAHAM, TRUSTEES OF THE GRAHAM FAMILY	
SUCCESSOR TO DOWNEY CEMETERY DISTRICT	17.00	REVOCABLE TRUST DATED 3-6-91	6.00
SUCCESSOR TO DOWNEY RIO HONDA GOLF COURSE	354.00	SUCCESSOR TO SEPTEMBER PROPERTIES, LLC	22.00
SUCCESSOR TO DOWNEY VALLEY WATER CO	70.00	SOLD TO OU2 ENVIRONMENTAL REMEDIATION TRUST	
SUCCESSOR TO INGLEWOOD, CITY OF	930.00	(5/19/20)	-7.97
SUCCESSOR TO MOOSCHEKIAN, REUBEN	12.00	SOLD TO LA HABRA HEIGHTS COUNTY WATER DISTRICT	
SUCCESSOR TO MURATA, DAISAKU, ET AL	12.00	(6/17/20)	-20.00
SUCCESSOR TO POMERING TRACT WATER ASSOC	26.00	SOLD TO LA HABRA HEIGHTS COUNTY WATER DISTRICT	-2.00
SUCCESSOR TO RANCHO SANTA GERTRUDES MUTUAL		SUCCESSOR TO HATHAWAY, LOLINE	4.08
WATER CO	38.00	SUCCESSOR TO HATHAWAY, WILLIAM A	4.07
SUCCESSOR TO WESTERN WATER CO	1,219.00	SUCCESSOR TO EMOTO, JOHN H	2.00
SUCCESSOR TO WINSLOW, SUSAN C	12.00	SOLD TO MONTEBELLO LAND & WATER COMPANY	-10.15
SUCCESSOR IN PART TO ABEX CORP	16.12	TOTAL	0.00
SUCCESSOR IN PART TO CORDEIRO, MARY	18.50	EDWARDS, ART	
SUCCESSOR IN PART TO LAKEWOOD, CITY OF	438.00	SUCCESSOR TO POWELL, C H	1.00
SUCCESSOR IN PART TO LOS ANGELES COUNTY		SOLD TO STANDARD BRANDS PAINT CO, INC	-1.00
RANCHO LOS AMIGOS	100.00	TOTAL	0.00
SUCCESSOR IN PART TO PARK WATER CO	8,600.00	EHRMAN, FLORENCE HELLMAN; I W HELLMAN, JR;	444.00
SUCCESSOR IN PART TO ROCKVIEW DAIRIES, INC	90.00	FREDERICK J HELLMAN; MARCO F HELLMAN;	
ASSIGNED FROM LOS ANGELES COUNTY DOWNEY		CLARENCE E HELLER; ALFRED HELLER; ELIZABETH	
REGIONAL PUBLIC RECREATION AREA AUTHORITY	354.00	HELLER; ELINOR R HELLER AND WELLS FARGO BANK,	
ASSIGNED TO DOWNEY RIO HONDO GOLF COURSE	-354.00	AS CO EXECUTORS OF THE ESTATE OF EDWARD H	
TOTAL	16,553.62	HELLER, DECEASED; LLOYD W DINKELSPIEL, JR, WILLIAM	
DOWNEY FERTILIZER CO		H GREEN AND WELLS FARGO BANK, AS CO EXECUTORS	
(SEE LISTING UNDER DOWNEY LAND CO)		OF THE ESTATE OF LLOYD W DINKELSPIEL, DECEASED;	
DOWNEY LAND CO	81.00	WELLS FARGO BANK, AS TRUSTEE UNDER THE TRUST	
(DOWNEY FERTILIZER CO, TENANT)		CREATED BY THE WILL OF FLORENCE H DINKELSPIEL,	
SOLD TO COAST PACKING CO	-81.00	DECEASED (UNION OIL OF CALIFORNIA, LESSEE AS TO	
TOTAL	0.00	190 ACRE FEET OF WATER RIGHT AND AS TO 152	
DOWNEY RIO HONDO GOLF COURSE		ACRE FEET OF ALLOWED PUMPING ALLOCATION)	
ASSIGNED FROM DOWNEY, CITY OF	354.00	SOLD IN PART TO CABOT, CABOT AND FORBES	-305.00
SOLD TO DOWNEY, CITY OF	-354.00	SOLD IN PART TO UNION OIL CO OF CALIFORNIA	-139.00
TOTAL	0.00	TOTAL	0.00
DOWNEY VALLEY WATER CO	70.00	11409 CARSON LTD (C/O SPONGBERG, KIRKLAND AND BLACK)	
SOLD TO DOWNEY, CITY OF	-70.00	SUCCESSOR TO SHAYMAN, JOHN W	2.00
TOTAL	0.00	SOLD TO LAKEWOOD, CITY OF	-2.00
DROST, JIM	0.00	TOTAL	0.00
TOTAL	0.00	EL RANCHO UNIFIED SCHOOL DISTRICT	55.00
DUNCAN, JOE F & GRACE V AND ELMER J & LELIA M DAVIS		TOTAL	55.00
SUCCESSOR TO GATZ, MARTHA T	12.00	ELSON, BERTON	
SOLD TO CERRITOS, CITY OF	-12.00	(SEE LISTING UNDER WINSLOW, D P AND DOROTHY C)	
TOTAL	0.00	EMBLEM DEVELOPMENT CORP	
DUNN INDUSTRIAL PROPERTIES CORP		SUCCESSOR TO FRANKS, RICHARD A AND PHYLLIS H	3.00
SUCCESSOR TO NEW ENGLAND LIFE INSURANCE CO	19.00	DEDICATED TO CERRITOS, CITY OF	-3.00
SOLD TO SANTA FE SPRINGS, CITY OF	-19.00	TOTAL	0.00
TOTAL	0.00	EMOTO, JOHN H	
DUNN, L AND M		(FORMERLY KNOWN AS EMOTO, JOHN H AND SHIZUKO)	
SUCCESSOR TO SMITH, WIRT	11.00	TRANSFERRED FROM EMOTO, JOHN H AND SHIZUKO	2.00
SUCCESSOR TO VAN DEN RAADT, JOHN	4.00	SOLD TO ECOGAS INC.	-2.00
DEDICATED IN PART TO CERRITOS, CITY OF	-4.00	TOTAL	0.00
SOLD IN PART TO SANTA FE SPRINGS, CITY OF	-11.00	EMOTO, JOHN H AND SHIZUKO	
TOTAL	0.00	SUCCESSOR TO NAKAMURA, SAM AND TOKIKO	2.00
DYKSTRA, JAMES AND DORA	5.00	(NOW KNOWN AS EMOTO, JOHN H)	
(JOHN DEN HOLLANDER, TENANT)		TRANSFERRED TO EMOTO, JOHN H	-2.00
SOLD TO CERRITOS V	-5.00	TOTAL	0.00
TOTAL	0.00	ENFIELD, ADDIE L	
DYKSTRA, JOHN AND WILMA	42.00	(SEE LISTING UNDER STAMPS, JAMES L, ETC)	
DEDICATED TO CERRITOS, CITY OF	-42.00	ENGLAND, JOHN W AND CONSUELLO	
TOTAL	0.00	(SEE LISTING UNDER JENKINS REALTY MUTUAL WATER CO)	
DYT, COR AND ANDY	5.00	ENGLER, EMILY	
SOLD TO SOMERSET MUTUAL WATER CO	-5.00	(SEE LISTING UNDER EASTMAN, EMILY AND EMILY ENGLER	
TOTAL	0.00	AND RUDOLPH ENGLER)	
EAGLE PICHER CO	113.00	ENGLER, EMMA	8.00
SOLD TO LEWIS FOOD CO	-113.00	(MORRIS WEISS, TENANT)	
TOTAL	0.00	TRANSFERRED TO EASTMAN, EMILY AND EMILY ENGLER	
EAGLETON, GAIL H	54.00	AND RUDOLPH ENGLER	-8.00
SUCCESSOR TO ROGERS, PATRICIA L DAVIS	2.00	TOTAL	0.00
(NOW KNOWN AS EAGLETON, MARGARET S)		ENGLER, RUDOLPH	
TRANSFERRED TO EAGLETON, MARGARET S	-56.00	(SEE LISTING UNDER EASTMAN, EMILY AND EMILY ENGLER	
TOTAL	0.00	AND RUDOLPH ENGLER)	
EAGLETON, MARGARET S		ENGLER RENTALS I	
(FORMERLY KNOWN AS EAGLETON, GAIL H)		TRANSFERRED FROM EASTMAN, EMILY AND EMILY	
TRANSFERRED FROM EAGLETON, GAIL H	56.00	ENGLER AND RUDOLPH ENGLER	8.00
SOLD TO SANTA FE SPRINGS, CITY OF	-56.00	SOLD TO FRANCIS CAROL JEANNE, TRUSTEE OF THE	
TOTAL	0.00	CAROL JEANNE FRANCIS SEPARATE PROPERTY TRUST	-8.00
EASTMAN, EMILY AND EMILY ENGLER AND RUDOLPH ENGLER		TOTAL	0.00
TRANSFERRED FROM ENGLER, EMMA	8.00	EQUILON ENTERPRISES, LLC	
TRANSFERRED TO ENGLER RENTALS I	-8.00	SUCCESSOR TO SHELL OIL CO	6.00
		TOTAL	6.00

Central Basin Watermaster

EQUITY FUNDING DEVELOPMENT CORP		(NOW KNOWN AS FIBREBOARD CORP)	
SUCCESSOR TO STIEFEL, V C	3.00	TRANSFERRED TO FIBREBOARD CORP	-1,217.00
SOLD TO INGLEWOOD, CITY OF	-3.00	TOTAL	0.00
TOTAL	0.00	FIEN, ABE	0.00
ERICKSON, JOHN A		TOTAL	0.00
SUCCESSOR TO COY, PETE	22.00	FIKSE, ALFRED JR AND AGGIE	2.00
SUCCESSOR TO PLUNKETT, DONALD R	22.00	SUCCESSOR TO VIERSTRA, SIEGER AND NELLIE G	10.00
SOLD TO BELLFLOWER HOME GARDEN WATER CO	-20.00	SOLD IN PART TO ABC UNIFIED SCHOOL DISTRICT	-10.00
SOLD TO BELLFLOWER SOMERSET MUTUAL WATER CO	-22.00	SOLD IN PART TO PRESLEY DEVELOPMENT CO	-2.00
SOLD TO PLUNKETT, DONALD R	-2.00	TOTAL	0.00
TOTAL	0.00	FIKSE, HENRY AND JENNIE	4.00
ERICKSON, JOHN E		DEDICATED TO CERRITOS, CITY OF	-4.00
SUCCESSOR TO FIRST CHRISTIAN CHURCH OF CERRITOS	4.00	TOTAL	0.00
SOLD TO BELLFLOWER SOMERSET MUTUAL WATER CO	-2.00	FILTROL CORP	456.00
SOLD TO LANGSLET, C ROBERT AND SON, INC	-2.00	SOLD TO AQUA CAPITAL MANAGEMENT LP	-456.00
TOTAL	0.00	TOTAL	0.00
ESCOBAR, ANTHONY F AND EVA M	11.00	FIRESTONE TIRE AND RUBBER CO, THE	1,229.00
(HENRY KAMPEN, TENANT)		SOLD TO HON INDUSTRIES, INC	-1,229.00
SOLD TO CERRITOS, CITY OF	-11.00	TOTAL	0.00
TOTAL	0.00	FIRST BAPTIST CHURCH OF CERRITOS	
EUCLID BALL CO		SUCCESSOR TO CLOO, JACOB AND GRACE	13.00
SUCCESSOR TO BANGMA, SAM AND IDA	14.00	SOLD TO TE VELDE, HARM AND ZWAANTINA	-13.00
SOLD TO MESA BERGER CO	-14.00	TOTAL	0.00
TOTAL	0.00	FIRST CHRISTIAN CHURCH OF CERRITOS	
EXCELSIOR UNION HIGH SCHOOL DISTRICT	305.00	SUCCESSOR TO RAMSEY, ARTHUR D AND JAMES A	
SOLD IN PART TO ABC UNIFIED SCHOOL DISTRICT	-163.00	VIA HAL REES	4.00
SOLD IN PART TO NORWALK LA MIRADA UNIFIED		SOLD TO ERICKSON, JOHN E	-4.00
SCHOOL DISTRICT	-142.00	TOTAL	0.00
TOTAL	0.00	FIRST INTERSTATE BANK	
EXIDE TECHNOLOGIES		SUCCESSOR TO OCCIDENTAL LIFE INSURANCE CO	8.00
FORMALLY KNOWN AS GNB INC.		SOLD TO HUNTINGTON PARK, CITY OF	-8.00
TRANSFERRED FROM GNB INC.	62.00	TOTAL	0.00
SOLD TO VERNON ENVIRONMENTAL RESPONSE TRUST	-62.00	FIRST WESTERN BANK AND TRUST CO	
TOTAL	0.00	(SEE LISTING UNDER CORDEIRO, MARY)	
F & P CONSTRUCTION CO		FISHER, CLARE	0.00
SUCCESSOR IN PART TO GONSALVES, ELVIRA	17.00	TOTAL	0.00
SOLD TO SOUTHERN PACIFIC TRANSPORTATION CO	-17.00	FLESCH, ELIZABETH, JAMES FLESCH, MARGARET FLESCH,	
TOTAL	0.00	THEODORE FLESCH, ERNEST D ROTH AND EVA ROTH,	
FARMERS AND MERCHANTS BANK OF LONG BEACH		DBA NORWALK MOBILE LODGE	14.00
SUCCESSOR TO NIEKERK, SIMON S AND ROSE	3.00	(NOW KNOWN AS FLESCH, ELIZABETH, ET AL)	
SOLD TO CERRITOS BUSINESS CENTER	-3.00	TRANSFERRED TO FLESCH, ELIZABETH, ET AL	-14.00
TOTAL	0.00	TOTAL	0.00
FARMERS AND MERCHANTS TRUST CO OF LONG BEACH		FLESCH, ELIZABETH, ET AL	
SUCCESSOR TO LAKE CONSTRUCTION CO	9.00	(FORMERLY FLESCH, ELIZABETH, JAMES FLESCH,	
SUCCESSOR TO WALKER, KENNETH G	5.00	MARGARET FLESCH, THEODORE FLESCH, ERNEST D	
SOLD TO CALIFORNIA AMERICAN WATER COMPANY		ROTH AND EVA ROTH, DBA NORWALK MOBILE LODGE)	
(7/1/17)	-14.00	TRANSFERRED FROM FLESCH, ELIZABETH, JAMES	
TOTAL	0.00	FLESCH, MARGARET FLESCH, THEODORE FLESCH,	
FARRIS, KENNETH A AND WANDA	1.00	ERNEST D ROTH AND EVA ROTH, DBA NORWALK	
SOLD TO MUELLER, JULES A AND DAVID M REED	-1.00	MOBILE LODGE	14.00
TOTAL	0.00	TOTAL	14.00
FEDERAL ICE AND COLD STORAGE CO	74.00	FLETCHER, LYNN W AND ALBERTA C	
SOLD TO VERNON PROPERTIES	-74.00	APPORTIONED FROM CLANTON, INA R, ESTATE OF	32.00
TOTAL	0.00	SOLD TO LYNWOOD, CITY OF	-32.00
FEDERAL PAPER BOARD COMPANY, INC		TOTAL	0.00
SUCCESSOR TO CONTINENTAL CAN CO, INC	757.00	FLINTKOTE CO, THE	2,054.00
SOLD TO NEWARK GROUP INDUSTRIES, INC	-757.00	SOLD IN PART TO GENSTAR GYPSUM PRODUCTS CO	-1,854.00
TOTAL	0.00	SOLD IN PART TO SANTA FE SPRINGS, CITY OF	-200.00
FEDERATED DEPARTMENT STORES, INC		TOTAL	0.00
SUCCESSOR TO MAPE INDUSTRIES	2.00	FOOTBRIDGE 1 TRUST	
SOLD TO CERRITOS, CITY OF	-2.00	SUCCESSOR IN PART TO ZANE LIVING TRUST (2/20/2013)	3.75
TOTAL	0.00	TOTAL	3.75
FEKKES, FRED		FORD MOTOR CO	9.00
(SEE LISTING UNDER STEFANI, STEVE SR AND DORA)		SOLD IN PART TO NORTHROP CORP	-4.50
FELSENTHAL, JULIUS AND MRS JULIUS FELSENTHAL,		TOTAL	4.50
AKA MARGA FELSENTHAL	1.00	FOREMAN, ROBERT G	
SOLD TO SIEVERS, ROBERT L AND BETTY	-1.00	(SEE LISTING UNDER LAKEWOOD PIPE CO)	
TOTAL	0.00	FORESTA, FRANCIS A AND VALERIE MAE	
FERNANDEZ, TONY		SUCCESSOR TO SPILLER, GLEN F AND JEAN H	19.00
(SEE LISTING UNDER JONES, U STEWART AND DOROTHY E)		SOLD TO DE CORDOVA, JUAN	-19.00
FERREIRA, JOE C AND CAROLINA	30.00	TOTAL	0.00
(JOE C FERREIRA AND JOE C FERREIRA, JR, OPERATORS		FORESTAR (USA) REAL ESTATE GROUP INC.	
OF WELL FACILITY)		SUCCESSOR TO CALIFORNIA DOMESTIC WATER	
SOLD TO KAISER AETNA	-30.00	COMPANY (7-1-14)	299.00
TOTAL	0.00	SOLD TO TF HIDDEN CREEKS, L.P.	-299.00
FERREIRA, MARY A	1.00	TOTAL	0.00
(JOE LUCAS, TENANT)		FRAMPTON, HARVEY	
(SEE ALSO LISTING UNDER GONSALVES, JACK)		SUCCESSOR IN PART TO MURPHY, ELMO D AND	
SOLD TO PRESLEY DEVELOPMENT CO	-1.00	EVELINE B	10.00
TOTAL	0.00	SOLD TO MONTEBELLO LAND AND WATER	
FEUZ, JOHN, JR	0.00	COMPANY (10-28-13)	-10.00
TOTAL	0.00	TOTAL	0.00
FIBREBOARD CORP		FRAMPTON, WILLIAM H	
(FORMERLY KNOWN AS FIBREBOARD PAPER		SUCCESSOR TO RAH ASSOCIATES	25.00
PRODUCTS CORP)		SOLD TO MONTEBELLO LAND AND WATER	
TRANSFERRED FROM FIBREBOARD PAPER		COMPANY (10-28-13)	-25.00
PRODUCTS CORP	1,217.00	TOTAL	0.00
SOLD TO PACIFIC COAST PACKAGING CORP	-1,217.00	FRANCIOSI, GUISEPPI AND ALICE	2.00
TOTAL	0.00	SOLD TO MFD NORWALK	-2.00
FIBREBOARD PAPER PRODUCTS CORP	1,217.00	TOTAL	0.00

FRANCIS, CAROL JEANNE, TRUSTEE OF THE CAROL JEANNE FRANCIS SEPARATE PROPERTY TRUST		TOTAL	0.00
SUCCESSOR TO ENGLER RENTALS I	8.00	GNB BATTERIES, INC	
SOLD TO LONG BEACH, CITY OF (06/30/2010)	-8.00	SUCCESSOR TO GOULD, INC	62.00
TOTAL	0.00	(NOW KNOWN AS GNB INC)	
FRANKS, RICHARD A AND PHYLLIS H		TRANSFERRED TO GNB INC	-62.00
SUCCESSOR TO HALBURG, CLARENCE THEODORE	3.00	TOTAL	0.00
SOLD TO EMBLEM DEVELOPMENT CORP	-3.00	GNB INC	
TOTAL	0.00	(FORMERLY GNB BATTERIES, INC)	
FREIBERG, BRENDA RANDALL		TRANSFERRED FROM GNB BATTERIES INC	62.00
(SEE LISTING UNDER RANDALL, VILLIS FAMILY TRUST)		NAME CHANGED TO EXIDE TECHNOLOGIES	
FREITAS, TONY V		TRANSFERRED TO EXIDE TECHNOLOGIES	-62.00
(SEE LISTING UNDER BANK OF AMERICA, ETC)		TOTAL	0.00
FROST, JESS L AND DOLORES		GODINHO, MARY	0.00
SUCCESSOR TO YOKOTA, PAUL N AND MIYO	4.00	TOTAL	0.00
SOLD TO SANTA FE SPRINGS, CITY OF	-4.00	GODINHO, PAULINE	25.00
TOTAL	0.00	(JOE C GODINHO AND JOHN C GODINHO, JR, DBA	
FUJITA, S	0.00	GODINHO BROS DAIRY, TENANTS)	
TOTAL	0.00	(NOW KNOWN AS GODINHO, PAULINE, ESTATE OF)	
FUKUSHIMA, JUN		TRANSFERRED TO GODINHO, PAULINE, ESTATE OF	-25.00
(SEE LISTING UNDER KAWAGUCHI, CHIGE)		GODINHO, PAULINE, ESTATE OF	
FULTHEIM, PAUL AND HELGA	4.00	(FORMERLY KNOWN AS GODINHO, PAULINE)	
SOLD TO CERRITOS JOINT VENTURE NO 2	-4.00	TRANSFERRED FROM GODINHO, PAULINE	25.00
TOTAL	0.00	SOLD IN PART TO TROY HOMES INC	-15.00
FUMI GARDEN FARMS, INC		SOLD IN PART TO TITLE INSURANCE AND TRUST CO	-10.00
(SEE LISTING UNDER SOUTHERN CALIFORNIA EDISON CO)		TOTAL	0.00
(SEE ALSO LISTING UNDER YAMAMOTO, GEORGE & ALICE)		GOEDHART, HARRY N, HENRY OTTO GOEDHART,	
GABBY, LOUISE, INC	46.00	HILBRAND JOHN GOEDHART, JOHN GOEDHART, OTTO	
(ARTHUR GILBERT AND ASSOCIATES, TENANT)		GOEDHART, JR, PETER GOEDHART, AND HELEN	
SOLD TO SANTA FE SPRINGS PROPERTIES	-46.00	GOEDHART VAN EIK (PARAMOUNT FARMS, TENANT)	17.00
TOTAL	0.00	SOLD TO MONTGOMERY ROSS FISHER, INC	-17.00
GAMBONI, VICTOR E AND BARBARA H	22.00	TOTAL	0.00
(JAKE J ALEWYN AND MRS JAKE J ALEWYN AKA		GOEDHART, REIMER	10.00
NORMALIE MAY ALEWYN, TENANTS AS TO 13		SOLD TO AVERY, MARGARET M	-10.00
ACRE-FEET OF WATER RIGHT AND 10 ACRE FEET		TOTAL	0.00
OF ALLOWED PUMPING ALLOCATION)		GOLDEN STATE WATER COMPANY	
CONDEMNED AND TRANSFERRED TO		SUCCESSOR TO SOUTHERN CALIFORNIA WATER	16,439.20
CALIFORNIA, STATE OF (HIGHWAYS)	-22.00	COMPANY (NAME CHANGE)	
TOTAL	0.00	TOTAL	16,439.20
GANDOLFO, NICK AND PALMERA	4.00	GOLDEN WEST REFINING CO	
(NOW KNOWN AS GANDOLFO, NICK, ESTATE OF)		SUCCESSOR TO GULF OIL CORP	1,538.00
TRANSFERRED TO GANDOLFO, NICK, ESTATE OF	-4.00	SOLD IN PART TO LAKEWOOD, CITY OF	-400.00
TOTAL	0.00	SOLD IN PART TO WESTERN WATER CO:	
GANDOLFO, NICK, ESTATE OF		DOCUMENT DATED 09/25/96	-100.00
(FORMERLY KNOWN AS GANDOLFO, NICK AND PALMERA)		DOCUMENT DATED 01/24/97	-200.00
TRANSFERRED FROM GANDOLFO, NICK AND PALMERA	4.00	DOCUMENT DATED 03/24/97	-200.00
SOLD IN PART TO CERRITOS, CITY OF	-3.00	DOCUMENT DATED 05/19/97	-200.00
SOLD IN PART TO CHANG, I H SIN AND ASSOCIATES	-1.00	DOCUMENT DATED 10/10/97	-378.00
TOTAL	0.00	SOLD IN PART TO LAKEWOOD, CITY OF	-60.00
GARCIA, A G		TOTAL	0.00
SUCCESSOR TO VAN HAASTER, JAKE AND GERADA	0.00	GOLDEN WOOL CO	178.00
SOLD TO DELAURA, EVERETT AND DELORES	-0.00	SOLD TO HORSESHOE CATTLE CO	-170.00
TOTAL	0.00	SOLD TO POLO PROPERTIES, LTD	-8.00
GARRETT, FREDDIE A AND VIVIAN MARIE	5.00	TOTAL	0.00
SOLD TO JOHNSTON, DELBERT L, CAROL J JOHNSTON,		GONSALVES, ALBERT S AND CAROLINE D	8.00
REX D JOHNSTON AND JUDITH A JOHNSTON	-5.00	SOLD TO STERLING DEVELOPMENT CO	-8.00
TOTAL	0.00	TOTAL	0.00
GATZ, MARTHA	12.00	GONSALVES, ELVIRA	
SOLD TO DUNCAN, JOE F & GRACE V AND		(FORMERLY KNOWN AS GONSALVES, JOAQUIN	
ELMER J & LELIA M DAVIS	-12.00	AND ELVIRA)	
TOTAL	0.00	TRANSFERRED FROM GONSALVES, JOAQUIN	
GENERAL DYNAMICS CORP	540.00	AND ELVIRA	22.00
SOLD TO LAKEWOOD, CITY OF	-540.00	TRANSFERRED FROM GONSALVES, JACK (MRS)	10.00
TOTAL	0.00	SOLD IN PART TO F & P CONSTRUCTION CO	-17.00
GENERAL TELEPHONE CO OF CALIFORNIA	2.00	DEDICATED IN PART TO CERRITOS, CITY OF	-15.00
DEDICATED TO CERRITOS, CITY OF	-2.00	TOTAL	0.00
TOTAL	0.00	GONSALVES, FRANK A	
GENSTAR GYPSUM PRODUCTS CO		(SEE LISTING UNDER BANK OF AMERICA NATIONAL TRUST	
SUCCESSOR IN PART TO FLINTKOTE CO	1,854.00	AND SAVINGS ASSOC, ETC)	
(NOW KNOWN AS DOMTAR GYPSUM, INC)		(SEE ALSO LISTING UNDER DE JONG, JAKE AND LENA)	
TRANSFERRED TO DOMTAR GYPSUM, INC	-1,854.00	GONSALVES, JACK (MRS)	
TOTAL	0.00	PARTITIONED FROM GONSALVES, JACK, JOE LUCAS,	
GEORGIA LAND CO		PETE KOOPMANS, MANUEL M SOUZA SR, MANUEL M	
SUCCESSOR TO DE JAGER, EDWARD AND ALICE	30.00	SOUZA JR, FRANK M SOUZA, LOUIE J SOUZA AND	
DEDICATED TO CERRITOS, CITY OF	-30.00	MARY A FERREIRA	10.00
TOTAL	0.00	TRANSFERRED TO GONSALVES, ELVIRA	-10.00
GIACOMI, ALFRED AND JENNIE	46.00	TOTAL	0.00
SOLD IN PART TO LUTHERAN CHURCH	-15.00	GONSALVES, JACK AND MARY	25.00
SOLD IN PART TO PRESLEY DEVELOPMENT CO	-31.00	WATER RIGHTS FORMERLY LISTED UNDER GONSALVES,	
TOTAL	0.00	JACK AND MARY NOW LISTED UNDER GONSALVES,	
GIBBONS, ROBERT L		MARY	
SUCCESSOR IN PART TO HOUSEMAN, THEODORE R	5.00	TRANSFERRED TO GONSALVES, MARY	-25.00
AND LEONA M	-5.00	TOTAL	0.00
SOLD TO CERRITOS, CITY OF	-5.00	GONSALVES, JACK, JOE LUCAS, PETE KOOPMANS, MANUEL	
TOTAL	0.00	M SOUZA SR, MANUEL M SOUZA JR, FRANK M SOUZA,	
GILBERT, ARTHUR AND ASSOCIATES		LOUIE J SOUZA AND MARY A FERREIRA	44.00
(SEE LISTING UNDER GABBY LOUISE, INC)		PARTITIONED TO GONSALVES, JACK (MRS)	-10.00
GLEN HAGEN DEVELOPMENT CO		PARTITIONED TO KOOPMANS, PETE	-11.00
SUCCESSOR TO ZWIJER, AREND	11.00	PARTITIONED TO LUCAS, JOE	-7.00
SOLD TO MAYWOOD MUTUAL WATER CO NO 3	-11.00	PARTITIONED TO SOUZA, MANUEL M SR, MANUEL M	
		SOUZA JR, FRANK M SOUZA AND LOUIE J SOUZA	-16.00
		TOTAL	0.00

Central Basin Watermaster

GONSALVES, JOAQUIN AND ELVIRA (NOW KNOWN AS GONSALVES, ELVIRA)	22.00	SOLD TO WARMINGTON DEVELOPMENT INC	-8.00
TRANSFERRED TO GONSALVES, ELVIRA	-22.00	TOTAL	0.00
TOTAL	0.00	GUERRERO, FLORENCE	2.00
GONSALVES, JOE A AND VIRGINIA	10.00	SOLD TO CERRITOS, CITY OF	-2.00
SOLD TO VISSER BROTHERS	-10.00	TOTAL	0.00
TOTAL	0.00	GUGLIEMANA, LOUIS (SEE LISTING UNDER CENTRAL MANUFACTURING DISTRICT, INC)	
GONSALVES, MARY WATER RIGHTS FORMERLY LISTED UNDER GONSALVES, JACK AND MARY NOW LISTED UNDER GONSALVES, MARY		GULF OIL CORP	
TRANSFERRED FROM GONSALVES, JACK AND MARY	25.00	SUCCESSOR TO INDUSTRIAL ASPHALT OF CALIF, INC	93.00
SOLD TO MAYWOOD MUTUAL WATER CO NO 2	-25.00	SUCCESSOR TO MYRND AHL, MARY	9.00
TOTAL	0.00	SUCCESSOR TO WILSHIRE OIL CO OF CALIFORNIA	1,436.00
GOODRICH, B F, CO, THE	415.00	SOLD TO GOLDEN WEST REFINING CO	-1,538.00
SOLD TO TELACU INDUSTRIAL PARK	-415.00	TOTAL	0.00
TOTAL	0.00	GUTIERREZ, GEORGE V AND MRS SOCORRO GUTIERREZ (SEE LISTING UNDER ASSOCIATED SOUTHERN INVESTMENT CO)	
GOODYEAR TIRE AND RUBBER CO, THE	913.00	GUTIERREZ, SALVATORE	
SOLD TO WATT INDUSTRIES, INC	-913.00	(SEE LISTING UNDER SOUTHERN CALIFORNIA EDISON CO)	
TOTAL	0.00	HAAGSMA, GERRIT AND MARY	8.00
GORDEN, ERIC AND HILDE	2.00	SOLD TO VISSER BROTHERS	-8.00
SOLD TO CLASSIC DEVELOPMENT CO	-2.00	TOTAL	0.00
TOTAL	0.00	HAAKMA, ED AND SJANA (DEL AMO DAIRY, TENANT; ED HAAKMA AND PETE VANDER KOOI, BEING PARTNERS OF SAID DEL AMO DAIRY)	22.00
GORDON, FERN ETHYL, AS TO AN UNDIVIDED ONE HALF INTEREST; FAY G TAWZER AND LAWRENCE R TAWZER, AS TO AN UNDIVIDED ONE HALF INTEREST	14.00	DEDICATED IN PART TO CERRITOS, CITY OF	-11.00
SOLD TO R A WATT CO	-14.00	(NOW KNOWN AS HAAKMA, SJANA)	-11.00
TOTAL	0.00	TRANSFERRED TO HAAKMA, SJANA	-11.00
GORDON, HUNTLEY L	33.00	TOTAL	0.00
(APPEARING BY AND THROUGH UNITED CALIFORNIA BANK, AS CONSERVATOR OF THE ESTATE OF HUNTLEY L. GORDON)		HAAKMA, SJANA (FORMERLY KNOWN AS HAAKMA, ED AND SJANA)	
SOLD TO HORSESHOE CATTLE CO	-33.00	TRANSFERRED FROM HAAKMA, ED AND SJANA	11.00
TOTAL	0.00	(NOW KNOWN AS HAAKMA, SJANA, AS TRUSTEE OF THE SJANA HAAKMA TRUST)	
GORDON, NORMAN W, ET AL		TRANSFERRED TO HAAKMA, SJANA, AS TRUSTEE OF THE SJANA HAAKMA TRUST	-11.00
SUCCESSOR IN PART TO KALUSTIAN, HAGOP	8.00	TOTAL	0.00
DEDICATED TO CERRITOS, CITY OF VIA TUSTIN VILLAGE	-8.00	HAAKMA, SJANA, AS TRUSTEE OF SJANA HAAKMA TRUST	
TOTAL	0.00	TRANSFERRED FROM HAAKMA, SJANA	11.00
GORDON, ROBERT E	4.00	(NOW KNOWN AS WEAVER, BONNIE, AS SUCCESSOR TRUSTEE OF THE SJANA HAAKMA TRUST)	
TOTAL	4.00	TRANSFERRED TO WEAVER, BONNIE, AS SUCCESSOR TRUSTEE OF THE SJANA HAAKMA TRUST	-11.00
GORZEMAN, JOE AND ELSIE	10.00	TOTAL	0.00
SOLD TO KAISER AETNA	-10.00	HAAS, VERNEY AND ADELYNE	4.00
TOTAL	0.00	SOLD TO KAISER AETNA	-4.00
GOULD, INC	62.00	TOTAL	0.00
(FORMERLY KNOWN AS N L INDUSTRIES, METAL DIVISION WESTERN REGION)		HADLEY, WILLIAM H AND GRACE	4.00
SOLD TO GNB BATTERIES INC	-62.00	SOLD TO LAKEWOOD, CITY OF	-4.00
TOTAL	0.00	TOTAL	0.00
GRAHAM, FLORENCE M	6.00	HAFLINGER, HENRY C AND EMILY	8.00
SOLD TO GRAHAM, HUGH W AND ROBERT K	-6.00	SOLD TO GREEN HILLS DEVELOPMENT CO	-8.00
TOTAL	0.00	TOTAL	0.00
GRAHAM, HUGH W		HALBURG, CLARENCE THEODORE	3.00
SUCCESSOR TO GRAHAM, HUGH W AND ROBERT K	6.00	SOLD TO FRANKS, RICHARD A AND PHYLLIS H	-3.00
SOLD TO GRAHAM, HUGH W OR MARCIA K	-6.00	TOTAL	0.00
TOTAL	0.00	HAMBARIAN, FRED	2.00
GRAHAM, HUGH W AND ROBERT K		SOLD TO MILESKEI, DAVE	-2.00
SUCCESSOR TO GRAHAM, FLORENCE M	6.00	TOTAL	0.00
SOLD TO GRAHAM, HUGH W	-6.00	HAMM, THEO, BREWING CO	120.00
TOTAL	0.00	SUCCESSOR TO ADAMS, JULES H	34.00
GRAHAM, HUGH W OR MARCIA K		SUCCESSOR TO POOL, CLARENCE	19.00
SUCCESSOR TO GRAHAM, HUGH W	6.00	SOLD TO HEUBLEIN, INC	-173.00
TRANSFERRED TO HUGH W GRAHAM OR MARCIA K	-6.00	TOTAL	0.00
GRAHAM, TRUSTEES OF THE GRAHAM FAMILY REVOCABLE TRUST DATED 3-6-91	-6.00	HAMRA, ROBERT J AND RAMZA	
TOTAL	0.00	SUCCESSOR TO STRUIKMANS, CORNELIUS AND IDA	7.00
GRANGER, MARIE	0.00	SOLD TO CERRITOS, CITY OF	-7.00
TOTAL	0.00	TOTAL	0.00
GRANT, ROBERT H DEVELOPER, INC		HAMSTRA, HENRY AND NELLY	26.00
SUCCESSOR TO SCHWORER, WILLIAM J, JR	31.00	SOLD TO ARDEN MAYFAIR, INC	-26.00
SUCCESSOR TO SOUZA, NELSON AND MARY	10.00	TOTAL	0.00
SOLD IN PART TO BELINDA WESTERN CO	-31.00	HANSEN, RAYMOND AND MARY	10.00
DEDICATED IN PART TO CERRITOS, CITY OF	-10.00	SOLD TO KIMM, JACOB R AND BONNIE	-10.00
TOTAL	0.00	TOTAL	0.00
GREAT WESTERN MALTING CO	358.00	HARADA BROTHERS	
SOLD TO CONAGRA TRADE GROUP, INC.	-358.00	SUCCESSOR TO RIETKERK, GEORGE AND CORNELIA	6.00
TOTAL	0.00	TOTAL	6.00
GREEN HILLS DEVELOPMENT, INC		HARINGA, EARL; EVERT AND GERTRUDE VEENENDAAL	18.00
SUCCESSOR TO HAFLINGER, HENRY C AND EMILY	8.00	SOLD TO VEENENDAAL, EVERT AND GERTRUDE	-18.00
SUCCESSOR TO PEREIRA, J C AND EZAURA	27.00	TOTAL	0.00
SOLD TO SHOEMAKER PARTNERSHIP	-8.00	HARISMENDY, ANTOINE AND CLAIRE	0.00
SOLD TO WESLOCK CO	-27.00	SOLD TO ARDEN MAYFAIR, INC	-0.00
TOTAL	0.00	TOTAL	0.00
GREEN, WILLIAM H (SEE LISTING UNDER EHRMAN, FLORENCE HELLMAN, ETC)		HARRIS, GERALD E	
GREENE HOWARD PETROLEUM CORP (SEE LISTING UNDER HATHAWAY CO)		SUCCESSOR TO ASMUS, CONRAD E AND PHIL COOPER	2.00
GREMMIUS, JOHN H AND HENRY W DBA HENRY AND JOHN GREMMIUS	0.00	SOLD TO WOODINGTON DEVELOPMENT	-2.00
TOTAL	0.00	TOTAL	0.00
GRENIER, LEONARD A AND MARIE LOUISE (JOHN BOERE, JR, TENANT)	8.00	HARRON, RICKARD AND MCCONE CO OF SOUTHERN CALIFORNIA (SEE LISTING UNDER H R M LAND CO)	

HASTINGS, JACK D	0.00	SUCCESSOR IN PART TO HATHAWAY FAMILY QTIP TRUST	1.85
TOTAL	0.00		
HATANAKA, KAMEKO	7.00	SUCCESSOR IN PART TO HATHAWAY FAMILY SURVIVOR'S TRUST	2.23
DEDICATED TO CERRITOS, CITY OF	-7.00	SOLD TO ECOGAS INC.	-4.08
TOTAL	0.00		4.08
HATANAKA, KAZUO	8.00	HATHAWAY, MERRIE F, SUCCESSOR IN PART TO HATHAWAY FAMILY QTIP TRUST	1.86
(MINORU YOSHIJIMA, TENANT)			1.86
SOLD TO CERRITOS, CITY OF	-8.00		
TOTAL	0.00		
HATANAKA, MASAKAZU, ISAO, AND KENICHI	4.00	HATHAWAY, RICHARD F. SUCCESSOR IN PART TO HATHAWAY FAMILY QTIP TRUST	1.85
SOLD TO SOUTHERN CALIFORNIA EDISON CO	-4.00		
TOTAL	0.00		
HATANAKA, MOTOYE (MRS)	0.00	SUCCESSOR IN PART TO HATHAWAY FAMILY SURVIVOR'S TRUST	2.22
TOTAL	0.00		4.07
HATHAWAY, ANNA A, TRUSTEE OF THE ANA A HATHAWAY REVOCABLE TRUST		HATHAWAY, WILLIAM A. SUCCESSOR IN PART TO HATHAWAY FAMILY QTIP TRUST	1.85
SUCCESSOR IN PART TO HATHAWAY, J ELWOOD AND JULIAN I	8.00	SUCCESSOR IN PART TO HATHAWAY FAMILY SURVIVOR'S TRUST	2.22
TRANSFERRED TO HATHAWAY, J BENJAMIN AND NORTHERN TRUST BANK OF CALIFORNIA, SUCCESSOR TRUSTEES	-8.00	SOLD TO ECOGAS INC.	-4.07
TOTAL	0.00		0.00
HATHAWAY, J BENJAMIN AND NORTHERN TRUST BANK OF CALIFORNIA, SUCCESSOR TRUSTEES		HELLER, CLARENCE E, ALFRED HELLER, ELIZABETH HELLER, AND ELINOR R HELLER AS CO EXECUTORS OF THE ESTATE OF EDWARD H. HELLER, DECEASED (SEE LISTING UNDER EHRMAN, FLORENCE HELLMAN, ETC)	
SUCCESSOR TO HATHAWAY, ANNA A, TRUSTEE OF THE ANNA A HATHAWAY REVOCABLE TRUST	8.00	HELLMAN, I W, JR, FREDERICK J HELLMAN AND MARCO F HELLMAN (SEE LISTING UNDER EHRMAN, FLORENCE HELLMAN, ETC)	
SOLD TO JOHN J. HATHAWAY	-8.00		
TOTAL	0.00		
HATHAWAY, JOHN J		HEUBLEIN, INC	
SUCCESSOR TO HATHAWAY, J BENJAMIN AND NORTHERN TRUST BANK OF CALIFORNIA, SUCCESSOR TRUSTEES	8.00	SUCCESSOR TO HAMM, THEO, BREWING CO	173.00
SOLD TO LA HABRA HEIGHTS COUNTY WATER DISTRICT	-8.00	SOLD TO VERNON, CITY OF VIA ALAMEDA PROPERTIES	-173.00
TOTAL	0.00		0.00
HATHAWAY, J ELWOOD AND JULIAN I		HICKS, RALPH	0.00
SUCCESSOR IN PART TO HATHAWAY RANCH	16.00	TOTAL	0.00
TRANSFERRED IN PART TO HATHAWAY, ANNA A, TRUSTEE OF THE ANNA A HATHAWAY REVOCABLE TRUST	-8.00	HIGHSTREET, ALFRED V AND EVADA V	8.00
TRANSFERRED IN PART TO HATHAWAY, JULIAN I AND HELEN M, TRUSTEES	-8.00	SOLD TO CLASSIC DEVELOPMENT CO	-8.00
TOTAL	0.00		0.00
HATHAWAY, JULIAN I AND HELEN M, TRUSTEES		HIGHSTREET, JOHN AND EILEEN	7.00
SUCCESSOR IN PART TO HATHAWAY, J ELWOOD AND JULIAN I	8.00	SOLD TO BAUER DEVELOPMENT CO	-7.00
SOLD TO WEMS, INC.	-8.00		0.00
TOTAL	0.00	HILARIDES, BOB AND MAAIKE (FRANK HILARIDES, TENANT)	41.00
HATHAWAY CO [RICHARD F HATHAWAY, JULIAN I HATHAWAY, AND J ELWOOD HATHAWAY] (GREENE HOWARD PETROLEUM CORP, TENANT) (NOW KNOWN AS HATHAWAY RANCH)	56.00	SOLD TO CERRITOS, CITY OF	-41.00
SUCCESSOR TO VANDER DUSSEN, SYBRAND & JOHANNA	18.00	TOTAL	0.00
SOLD IN PART TO SANTA FE SPRINGS, CITY OF	-8.00	HILARIDES, JOHN AND MARIA	21.00
TRANSFERRED TO HATHAWAY RANCH	-66.00	SOLD IN PART TO AVERY, MARGARET	-10.00
TOTAL	0.00	SOLD IN PART TO LAKEWOOD, CITY OF	-11.00
HATHAWAY FAMILY QTIP TRUST		TOTAL	0.00
SUCCESSOR IN PART TO HATHAWAY RANCH	11.11	HIRASHIMA, HAJIME (SEE LISTING UNDER UYEDA, MASARU)	
SOLD IN PART TO HATHAWAY, JESSE R.	-1.85	HIX, WILLIS G	1.00
SOLD IN PART TO HATHAWAY, LOLINE	-1.85	SOLD TO CERRITOS, CITY OF	-1.00
SOLD IN PART TO HATHAWAY, RICHARD F.	-1.85		0.00
SOLD IN PART TO HATHAWAY, WILLIAM A.	-1.85	H J S MUTUAL WATER CO	50.00
SOLD IN PART TO HATHAWAY, MERRIE F.	-1.86	SOLD TO UEHLING WATER CO, INC	-50.00
SOLD IN PART TO RIPPY, FRANCINE	-1.85	TOTAL	0.00
TOTAL	0.00	HMB BANDINI LLC	
HATHAWAY FAMILY SURVIVOR'S TRUST		SUCCESSOR FROM TUCKER, WILLIAM M, AND/OR BOBBY RAY ROBERTSON, JR	1.00
SUCCESSOR IN PART TO HATHAWAY RANCH	11.11	TOTAL	1.00
SOLD IN PART TO HATHAWAY, JESSE R.	-2.22	HOFFMAN, HENRY H AND APOLONIA	10.00
SOLD IN PART TO HATHAWAY, LOLINE	-2.23	SOLD TO WARMINGTON CONSTRUCTION CO	-10.00
SOLD IN PART TO HATHAWAY, RICHARD F.	-2.22	TOTAL	0.00
SOLD IN PART TO HATHAWAY, WILLIAM A.	-2.22	HOFSTRA, DICK	0.00
SOLD IN PART TO RIPPY, FRANCINE	-2.22	TOTAL	0.00
TOTAL	0.00	HOHN, ANDREW V AND MARY G	1.00
HATHAWAY, JESSE R, SUCCESSOR IN PART TO HATHAWAY FAMILY QTIP TRUST	1.85	SOLD TO HORSESHOE CATTLE CO	-1.00
SUCCESSOR IN PART TO HATHAWAY FAMILY SURVIVOR'S TRUST	2.22		0.00
SOLD TO METRO-H20 (12-4-13)	-4.07	HOKE, BARBARA	0.00
TOTAL	0.00	SUCCESSOR TO HOKE, BARBARA AND ROSING, NANCY	1.50
HATHAWAY RANCH (FORMERLY KNOWN AS HATHAWAY CO)		TOTAL	1.50
TRANSFERRED FROM HATHAWAY CO	66.00	HOKE, BARBARA AND ROSING, NANCY SUCCESSOR TO ROSING, LENORE INTER VIVOS TRUST (6-17-15)	3.00
TRANSFERRED IN PART TO HATHAWAY FAMILY QTIP TRUST	-11.11	SOLD TO HOKE, BARBARA	-1.50
TRANSFERRED IN PART TO HATHAWAY FAMILY SURVIVOR'S TRUST	-11.11	SOLD TO ROSING, NANCY	-1.50
TRANSFERRED IN PART TO HATHAWAY, J ELWOOD AND JULIAN I	-16.00	TOTAL	0.00
SOLD IN PART TO SANTA FE SPRINGS, CITY OF	-11.10	HOLMES, KYLE R AND GRACE ELLEN	16.00
SOLD IN PART TO SANTA FE SPRINGS, CITY OF	-16.68	SOLD TO PECOS PARK	-16.00
TOTAL	0.00		0.00
HATHAWAY, LOLINE		HOME WATER CO	28.00
		SOLD TO UEHLING WATER CO	-28.00
		TOTAL	0.00
		HOMEN, MANUEL L	14.00
		DEDICATED TO CERRITOS, CITY OF	-14.00
		TOTAL	0.00
		HOMER, PAUL Y (MRS) (SEE LISTING UNDER MRS PAUL Y HOMER (KING))	
		HON INDUSTRIES, INC	

Central Basin Watermaster

SUCCESSOR TO FIRESTONE TIRE AND RUBBER CO, THE SOLD TO SOUTH GATE, CITY OF TOTAL	1,229.00 -1,229.00 0.00	TRANSFERRED TO GULF OIL CORP TOTAL	-93.00 0.00
HOOGLAND, CORNELIUS AND ALICE SOLD TO KAISER AETNA TOTAL	12.00 -12.00 0.00	INGLEWOOD, CITY OF SUCCESSOR TO ARMSTRONG, ROCK H SUCCESSOR TO EQUITY FUNDING DEVELOPMENT CORP SUCCESSOR IN PART TO BETTENCOURT, JACK R & BELLA SOLD TO DOWNEY, CITY OF TOTAL	894.00 22.00 3.00 11.00 -930.00 0.00
HOP, ANDREW JR AND MURIEL DEDICATED TO CERRITOS, CITY OF TOTAL	26.00 -26.00 0.00	INGLEWOOD PARK CEMETERY ASSOC SUCCESSOR TO DOMINGUEZ SEMINARY AND CLARETIAN JR SEMINARY TOTAL	228.00 89.00 317.00
HOP, ART JR TOTAL	0.00 0.00	INTERNATIONAL CARBONIC, INC (SEE LISTING UNDER BEEGHLY, P T)	
HOP, ART SR AND JOHANNA (G A VAN BEEK, TENANT) SOLD TO SQUIRE, RICHARD & HENRIETTA M & ROBERT K TOTAL	4.00 -4.00 0.00	ISHII, JUGORA AND MUMENO (ISHII BROTHERS., TENANT) SOLD TO RYDER, BAYARD TOTAL	8.00 -8.00 0.00
HORSESHOE CATTLE CO SUCCESSOR TO AGUAYO, JUAN AND SALOME Y SUCCESSOR TO BARCELLES, ANTONIO B AND MANUEL B SUCCESSOR TO GOLDEN WOOL CO SUCCESSOR TO GORDON, HUNTLEY L, ESTATE OF SUCCESSOR TO HOHN, ANDREW V AND MARY G SUCCESSOR TO MOSKOWITZ, IRVING SUCCESSOR TO SAMPSON, WM C AND MILDRED VIA HALOPOFF SUCCESSOR TO SCHUSTER, DICK SUCCESSOR TO SMITH, RALPH E SUCCESSOR TO VANDER DUSSEN, COR AND GERRIT W FIKSE SUCCESSOR IN PART TO BRENTWOOD MORNING CO SOLD IN PART TO POWERINE OIL CO SOLD IN PART TO SMITH, CLIFFORD C TOTAL	1.00 10.00 170.00 33.00 1.00 6.00 5.00 3.00 4.00 4.00 32.00 -268.00 -1.00 0.00	JAMISON, ROBERT J AND BETTY SOLD TO AUTOMOBILE CLUB OF SOUTHERN CALIFORNIA TOTAL JAN U WINE FOODS, INC (NAME CHANGED FROM ORIENTAL FOODS, INC) (NOW KNOWN AS JH AND SH, INC TRANSFERRED FROM ORIENTAL FOODS, INC SOLD IN PART TO HUNTINGTON PARK, CITY OF TRANSFERRED TO JH AND SH INC TOTAL	6.00 -6.00 0.00 27.00 -12.00 -15.00 0.00
HOUSEMAN, THEODORE R AND LEONA M SOLD IN PART TO GIBBONS, ROBERT L SOLD IN PART TO SANTA FE SPRINGS, CITY OF TOTAL	11.00 -5.00 -6.00 0.00	JAR/CERRITOS CORPORATE CENTER SUCCESSOR TO STEELE, JOHN AND CLARA D SOLD TO CERRITOS, CITY OF TOTAL	4.00 -4.00 0.00
H R M LAND CO (HARRON, RICKARD AND MCCONE CO OF SOUTHERN CALIFORNIA AND CALAVAR CORP, TENANTS) SOLD TO SAVAGE, WILLIAM TOTAL	3.00 -3.00 0.00	JAY, HAROLD J AND SHERRY A, TRUSTEES OF THE JAY LIVING TRUST DISTRIBUTED FROM BONDED CATTLE CO SOLD TO CERRITOS, CITY OF TOTAL	11.50 -11.50 0.00
HUGH W GRAHAM OR MARIA K GRAHAM, TRUSTEES OF THE GRAHAM FAMILY REVOCABLE TRUST DATED 3-6-91 TRANSFERRED FROM GRAHAM, HUGH W OR MARCIA K SOLD TO ECOGAS, INC. TOTAL	6.00 -6.00 0.00	JEFFERSON SMURFIT CORP (U S) (NAME CHANGED FROM CONTAINER CORP OF AMERICA) TRANSFERRED FROM CONTAINER CORP OF AMERICA NAME CHANGED TO SMURFIT-STONE CONTAINER ENTERPRISES, INC TRANSFERRED TO SMURFIT-STONE CONTAINER ENTERPRISES, INC TOTAL	1,058.00 -1,058.00 0.00
HUMPHRIES INVESTMENTS, INC (SEE LISTING UNDER COPP EQUIPMENT CO, INC)		JENKINS REALTY MUTUAL WATER CO (CLYDE H JENKINS, MINNIE R JENKINS, MARY WILCOX, RUBY F MARCHBANK, ROBERT B MARCHBANK, JOHN W ENGLAND, AND CONSUELLO ENGLAND, SHAREHOLDERS) SOLD TO SANTA FE SPRINGS, CITY OF TOTAL	8.00 -8.00 0.00
HUNSAKER, RICHARD C SUCCESSOR TO MFD NORWALK SOLD TO SANTA FE SPRINGS, CITY OF TOTAL	2.00 -2.00 0.00	JH AND SH INC (FORMERLY KNOWN AS JAN U WINE FOODS, INC) TRANSFERRED FROM JAN-U-WINE FOODS, INC ASSIGNED TO SUSAN A. HYAN, TRUSTEE OF THE SUSAN A HYAN TRUST U/D/T 4/2/83 AND JAISOHN HYAN MARITAL Q-TIP TRUST AND UNITED CREDIT TRUST U/D/T 5/25/83 TOTAL	15.00 -15.00 0.00
HUNTINGTON PACIFIC CORP SUCCESSOR TO STONEBRIDGE EQUITIES CORP SOLD TO CERRITOS, CITY OF TOTAL	10.00 -10.00 0.00	JOHNSTON, DELBERT L, CAROL J JOHNSTON, REX D JOHNSTON AND JUDITH A JOHNSTON SUCCESSOR TO GARRETT, FREDDIE A AND VIVIAN MARIE SOLD TO BOOGAARD, JOHN JR, SUSAN PATRICIA BOOGAARD, CORNELIUS W BOOGAARD AND WILLA J BOOGAARD TOTAL	5.00 -5.00 0.00
HUNTINGTON PARK, CITY OF SUCCESSOR TO FIRST INTERSTATE BANK SUCCESSOR TO KNEVELBAARD, WILLIE AND JOREEN SUCCESSOR TO MIMIKI, GEORGE, ET AL SUCCESSOR IN PART TO JAN U WINE FOODS, INC TOTAL	3,830.00 8.00 1.00 2.00 12.00 3,853.00	JOHN WADE CO SOLD TO LUCKY STORES, INC TOTAL	1.00 -1.00 0.00
HUYG, ALBERT AND MARIE SOLD TO HUYG, CONRAD L AND MARIA TOTAL	18.00 -18.00 0.00	JONES, CLIFTON S JR, INC SUCCESSOR IN PART TO AVERY, MARGARET M (NOW KNOWN AS JONES CO, THE) TRANSFERRED TO JONES CO, THE TOTAL	9.00 -9.00 0.00
HUYG, CONRAD L AND MARIA SUCCESSOR TO HUYG, ALBERT AND MARIE SOLD TO COMPTON, CITY OF TOTAL	18.00 -18.00 0.00	JONES CO, THE (FORMERLY KNOWN AS JONES, CLIFTON S JR, INC) TRANSFERRED FROM JONES, CLIFTON S JR, INC TRANSFERRED IN PART FROM LONG BEACH CONSTRUCTION CO SOLD TO MONTEBELLO LAND AND WATER COMPANY (7/26/2012) TOTAL	9.00 9.00 61.00 -70.00 0.00
HYAN, SUSAN A, TRUSTEE OF THE SUSAN A HYAN TRUST U/D/T 4/2/83 AND JAISOHN HYAN MARITAL Q-TIP TRUST AND UNITED CREDIT TRUST U/D/T 5/25/83 ASSIGNED FROM JH AND SH, INC SOLD TO COMMERCE HOTEL, LTD TOTAL	15.00 -15.00 0.00	JONES, HENRY S AND MADELYNE CONDEMNED AND TRANSFERRED TO ABC UNIFIED SCHOOL DISTRICT TOTAL	1.00 -1.00 0.00
HYGENIC DAIRY FARMS, INC TOTAL	0.00 0.00	JONES, U STEWART AND DOROTHY E (TONY FERNANDES, TENANT) SOLD TO CERRITOS, CITY OF TOTAL	1.00 -1.00 0.00
IDSINGA, PETE W (FORMERLY KNOWN AS IDSINGA, PETE AND ANNIE) TRANSFERRED FROM IDSINGA, PETE W AND ANNIE SOLD TO STONEBRIDGE EQUITIES CORP TOTAL	10.00 -10.00 0.00	INDUSTRIAL ASPHALT OF CALIFORNIA, INC	93.00
IDSINGA, PETE W AND ANNIE (NOW KNOWN AS IDSINGA, PETE W) TRANSFERRED TO IDSINGA, PETE W TOTAL	10.00 -10.00 0.00		
IMBERT, ALICE M SOLD TO LEE DEANE PRODUCTS, INC TOTAL	1.00 -1.00 0.00		

JONGSMA, HAROLD AND MARY N	52.00	(FORMERLY KNOWN AS KINNE, ORAAN (MRS))	
DEDICATED TO CERRITOS, CITY OF	-52.00	TRANSFERRED FROM KINNE, ORAAN (MRS)	9.00
TOTAL	0.00	SOLD TO MCLAREN, VELMA AND ARLINE K NUZUM	-9.00
JORDAN, W P		TOTAL	0.00
(SEE LISTING UNDER VAN RUITEN, HENRY & MARY A, ETC)		KIRK, MORRIS P AND SON, INC	62.00
JORRITSMA, DAVE AND ELIZABETH	22.00	SOLD TO N L INDUSTRIES INC, METAL	
SOLD TO CERRITOS DISTRIBUTION ASSOCIATES II	-22.00	DIVISION WESTERN REGION	-62.00
TOTAL	0.00	TOTAL	0.00
JOSEPH, CHRISTINE		KLUG, J W DEVELOPMENT CO, INC	
(SEE LISTING UNDER WOLFSBERGER, HELEN)		SUCCESSOR TO SNOZZI, LEO AND SYLVIA	42.00
JULEE MARGULIES METZ, JON SCHWARTZ AND		SOLD TO PICO RIVERA, CITY OF	-42.00
DARRIN MARGULIES		TOTAL	0.00
TRANSFERRED FROM MARGULIES, KATHRYN AND	3.00	KNEVELBAARD, JAKE AND ANNA	40.00
SCHWARTZ, JON		SOLD IN PART TO CENTURY CENTER MUTUAL	
TOTAL	3.00	WATER ASSOC	-10.00
JUNIOR WATER CO, INC	590.00	SOLD IN PART TO CERRITOS, CITY OF	-30.00
SOLD TO NORWALK, CITY OF	-590.00	TOTAL	0.00
TOTAL	0.00	KNEVELBAARD, WILLIE AND JOREEN	1.00
KAISER AETNA		SOLD TO HUNTINGTON PARK, CITY OF	-1.00
SUCCESSOR TO BOERSMA, SAM AND BERDINA	6.00	TOTAL	0.00
SUCCESSOR TO FERREIRA, CAROLINA	30.00	KNORRINGA, SIMON	10.00
SUCCESSOR TO GORZEMAN, JOE AND ELSIE	10.00	SOLD TO ARTESIA REFORMED CHURCH	-10.00
SUCCESSOR TO HAAS, VERNEY AND ADELYNE	4.00	TOTAL	0.00
SUCCESSOR TO HOOGLAND, CORNELIUS AND ALICE	12.00	KOETSIER, JOHN, JR	0.00
SUCCESSOR TO MAYFAIR SALES CO, INC	12.00	TOTAL	0.00
SUCCESSOR TO VAN DAM, GERRIT AND GRACE	10.00	KOLSTAD, MYRON D	
SUCCESSOR IN PART TO BARTSMA, SAM AND BIRDIE	7.00	(SEE LISTING UNDER BOUMA, FRANK)	
DEDICATED IN PART TO CERRITOS, CITY OF	-84.00	KONO, YOSHIO AND BARBARA	
SOLD IN PART TO A E REALTY PARTNERS	-7.00	(SEE LISTING UNDER MIMAKI, GEORGE)	
TOTAL	0.00	KOOLHAAS, LOUIS	10.00
KAISER, SAXTON AND STILES, INC		SOLD TO MAIDEN FAIR CO	-10.00
SUCCESSOR TO VANDER VEGT, BILL AND HENNY	14.00	TOTAL	0.00
SOLD TO STATE WIDE DEVELOPERS, INC	-14.00	KOOLHAAS, SIMON AND SOPHIE GRACE	7.00
TOTAL	0.00	SOLD TO ABC UNIFIED SCHOOL DISTRICT	-7.00
KALICO, INC	4.00	TOTAL	0.00
SOLD TO SANTA FE SPRINGS, CITY OF	-4.00	KOOPMANS, PETE	
TOTAL	0.00	(SEE LISTING UNDER GONSALVES, JACK, ETC)	
KAL KAN FOODS, INC	96.00	PARTITIONED FROM GONSALVES, JACK, JOE LUCAS,	
SUCCESSOR TO THIRTY-THREE FORTY-FIVE EAST		PETE KOOPMANS, MANUEL M SOUZA SR, MANUEL M	
FORTY-FIFTH STREET, INC	14.00	SOUZA JR, FRANK M SOUZA, LOUIE J SOUZA AND	
SUCCESSOR TO QUALITY MEAT PACKING CO	30.00	MARY A FERREIRA	11.00
MERGED WITH AND INTO: MARS PETCARE US INC.	-140.00	SOLD TO MONTEBELLO, CITY OF	-11.00
TOTAL	0.00	TOTAL	0.00
KALUSTIAN, HAGOP	10.00	KOOT, NICK P	
SOLD IN PART TO ASMUS, CONRAD E AND PHIL COOPER	-2.00	(SEE LISTING UNDER MYRND AHL, MARY)	
SOLD IN PART TO GORDON, NORMAN W, ET AL	-8.00	KOTAKE, ET AL	
TOTAL	0.00	(RUBY MOCHIDOME, GRACE ARATA, SEIGO KOTAKE,	
KAMPEN, FRITZ AND CLARE	11.00	MASAO KOTAKE, AND WILLIAM KOTAKE)	
CONDEMNED AND TRANSFERRED TO ABC UNIFIED	-11.00	SUCCESSOR TO KOTAKE, INC	76.00
SCHOOL DISTRICT		SOLD IN PART TO KOTAKE, MASAO	-27.97
TOTAL	0.00	SOLD IN PART TO KOTAKE, WILLIAM	-48.03
KAMPEN, HENRY		TOTAL	0.00
(SEE LISTING UNDER ESCOBAR, ANTHONY F AND EVAN M)		KOTAKE, INC	66.00
KAMSTRA, WILLIAM AND BERTHA	28.00	(MASAO KOTAKE, SEIGO KOTAKE, WILLIAM KOTAKE,	
SOLD TO PRESLEY DEVELOPMENT CO	-28.00	DBA KOTAKE BROS, TENANTS)	
TOTAL	0.00	SUCCESSOR TO UYEDA, MASARU, HAJIME HARASHIMA	10.00,
KAUFFMAN, L, CO, INC		AND TADESHI UYEDA	
(SEE LISTING UNDER MEYBERG, LORRAINE K)		SOLD TO KOTAKE, ET AL	-76.00
KAWAGUCHI, CHIGE AND MASAO	4.00	TOTAL	0.00
(JUN FUKUSHIMA, TENANT)		KOTAKE, MASAO	
(NOW KNOWN AS KAWAGUCHI, SUMIYE)		SUCCESSOR IN PART TO KOTAKE, ET AL	27.97
TRANSFERRED TO KAWAGUCHI, SUMIYE	-4.00	TRANSFERRED TO KOTAKE, MASAO AS TRUSTEE OF	-27.97
TOTAL	0.00	THE MASAO KOTAKE INTER VIVOS TRUST	
KAWAGUCHI, SUMIYE		TOTAL	0.00
(FORMERLY KNOWN AS KAWAGUCHI, CHIYE AND MASAO)		KOTAKE, MASAO AS TRUSTEE OF THE MASAO KOTAKE	
TRANSFERRED FROM KAWAGUCHI, CHIYE AND MASAO	4.00	INTER VIVOS TRUST	
SOLD TO LONG BEACH, CITY OF	-4.00	SUCCESSOR TO KOTAKE, MASAO	27.97
TOTAL	0.00	SOLD TO ECOGAS INC. (1/29/18)	-27.97
KIMM, JACOB R AND BONNIE	29.00	TOTAL	0.00
SUCCESSOR TO HANSEN, RAYMOND AND MARY	10.00	KOTAKE, WILLIAM	
DEDICATED IN PART TO CERRITOS, CITY OF	-29.00	SUCCESSOR IN PART TO KOTAKE, ET AL	48.03
SOLD IN PART TO CERRITOS, CITY OF	-10.00	SOLD TO CERRITOS, CITY OF	-48.03
TOTAL	0.00	TOTAL	0.00
KING KELLY MARMALADE CO, INC		KRUSE PROPERTIES CO	0.00
(SEE LISTING UNDER MAGNUSSON, ROBERTA W)		FORMERLY KNOWN AS KRUSE, WALTER G AND	
SUCCESSOR TO BOWEN, EDWARD H	13.00	MRS WALTER G, AKA VERA M KRUSE)	
SUCCESSOR IN PART TO VIERRA, JOSEPH C & CAROLINE	9.00	KRUSE, WALTER G AND MRS WALTER G, AKA VERA M KRUSE	9.00
SOLD TO BOWEN, JOHN H., TRUSTEE OF THE		SOLD TO PICO RIVERA, CITY OF	-9.00
JOHN H. BOWEN TRUST	-22.00	TOTAL	0.00
TOTAL	0.00	(NOW KNOWN AS KRUSE PROPERTIES CO	
(KING) MRS PAUL Y HOMER	14.00	WITH ZERO WATER RIGHTS)	
SOLD TO SAN GABRIEL VALLEY WATER CO	-14.00	LAGUNA MAYWOOD MUTUAL WATER CO NO 1	1,283.00
TOTAL	0.00	SOLD TO COMMERCE, CITY OF	-1,283.00
KINNE, ORAAN (MRS)	9.00	TOTAL	0.00
(NICHOLAAS J MOONS, TENANT)		LA BRICKYARD, LLC	
(NOW KNOWN AS KINNE, EUNICE W)		SUCCESSOR TO ATKINSON BRICK CO. (10-16-14)	9.00
TRANSFERRED TO KINNE, EUNICE W	-9.00	TOTAL	9.00
TOTAL	0.00	LA HABRA HEIGHTS COUNTY WATER DISTRICT	
KINNE, EUNICE W		SUCCESSOR TO LA HABRA HEIGHTS MUTUAL	
		WATER CO	2,498.00

Central Basin Watermaster

SUCCESSOR TO HATHAWAY, JOHN J.	8.00	LAUTRUP, NORMAN, AS EXECUTOR OF THE ESTATE	
SUCCESSOR IN PART TO MARS PETCARE US, INC.	90.00	OF NELS LAUTRUP, DECEASED, AND MINNIE	
SUCCESSOR IN PART TO AQUA CAPITAL		MARGARET LAUTRUP	24.00
MANAGEMENT (5-1-14)	50.00	APPORTIONED TO LAUTRUP, NORMAN AND IRMA	-24.00
SUCCESSOR TO ECOGAS INC	20.00	TOTAL	0.00
SUCCESSOR TO ECO GAS INC	2.00	LAUTRUP, NORMAN AND IRMA	
TOTAL	2,668.00	APPORTIONED FROM LAUTRUP, NORMAN, AS	24.00
LA HABRA HEIGHTS MUTUAL WATER CO	2,435.00	EXECUTOR OF THE ESTATE OF NELS LAUTRUP,	
SUCCESSOR IN PART TO UNION OIL CO OF CALIFORNIA	63.00	DECEASED, AND MINNIE MARGARET LAUTRUP	
SOLD TO LA HABRA HEIGHTS COUNTY WATER DISTRICT	-2,498.00	SOLD TO SANTA FE SPRINGS, CITY OF	-24.00
TOTAL	0.00	TOTAL	0.00
LA HACIENDA WATER CO	37.00	LEAL, FRANK C AND LOIS L	12.00
SOLD IN PART TO CERRITOS, CITY OF	-18.00	(D V DAIRY, TENANT)	
SOLD IN PART TO COMPTON, CITY OF	-18.00	DEDICATED TO CERRITOS, CITY OF	-12.00
SOLD TO PARK WATER COMPANY	-1.00	TOTAL	0.00
TOTAL	0.00	LECHASSEUR, EUGENE O AND LILLIAN P	2.00
LAKE CONSTRUCTION CO		(R A LECHASSEUR, TENANT)	
SUCCESSOR IN PART TO VAN RUITEN, JAKE AND JACOBA	2.00	SOLD TO LAKEWOOD, CITY OF	-2.00
SUCCESSOR IN PART TO VAN RUITEN, THOMAS G AND		TOTAL	0.00
INGRID K	7.00	LEE DEANE PRODUCTS, INC	0.00
SOLD TO FARMERS AND MERCHANTS TRUST CO OF L B	-9.00	SUCCESSOR TO IMBERT, ALICE M	1.00
TOTAL	0.00	SOLD TO SANTA FE SPRINGS, CITY OF	-1.00
LAKEWOOD, CITY OF	8,505.00	TOTAL	0.00
SUCCESSOR TO CHALLENGE CREAM & BUTTER ASSOC	117.00	LEE, HARLEY	
SUCCESSOR TO DANIELS, G A	1.00	(SEE LISTING UNDER BLACK, DELBERT G AND LENNIE O, ETC)	
SUCCESSOR TO DE CORDOVA, JUAN	21.00	(SEE ALSO LISTING UNDER WELLS, RICHARD A AND	
SUCCESSOR TO 11409 CARSON LTD (C/O SPONGBERG,		BEVERLY ANN, ETC)	
KIRKLAND AND BLACK)	2.00	LE FIELL MANUFACTURING CO	0.00
SUCCESSOR TO GENERAL DYNAMICS CORP	540.00	TOTAL	0.00
SUCCESSOR TO HADLEY, WILLIAM H AND GRACE	4.00	LESCOULIE, ARMAND	
SUCCESSOR TO LECHASSEUR, EUGENE O AND LILLIAN P	2.00	(SEE LISTING UNDER SOUTHERN CALIFORNIA EDISON CO)	
SUCCESSOR TO MONTEREY ACRES MUTUAL WATER CO	102.00	LEWIS FOOD CO	
SUCCESSOR TO POHATAN CORP	10.00	SUCCESSOR TO EAGLE PICHER CO	113.00
SUCCESSOR TO SHOEMAKER PARTNER	8.00	SOLD TO NATIONAL CAN CORP	-113.00
SUCCESSOR TO TEIXEIRA, GEORGE S AND LAURA L	14.00	TOTAL	0.00
SUCCESSOR TO VAN DIEST, JENNIE, ET AL	16.00	LEWIS FOODS DIV C H B FOODS, INC	
SUCCESSOR TO VONS GROCERY STORES	6.00	(FORMERLY KNOWN AS LEWIS FOODS DIV NCC PET	
SUCCESSOR IN PART TO BOERE, EDNA	20.00	FOODS CORP)	
SUCCESSOR IN PART TO COUNTY WATER CO	22.00	TRANSFERRED FROM LEWIS FOODS DIV C H B FOODS, INC	113.00
SUCCESSOR IN PART TO GOLDEN WEST REFINING CO	400.00	(NOW KNOWN AS PERK/LEWIS FOODS DIV C H B FOODS)	
SUCCESSOR IN PART TO HILARIDES, JOHN AND MARIA	11.00	TRANSFERRED TO PERK LEWIS FOODS - DIV CHB FOODS	-113.00
SOLD TO DOWNEY, CITY OF	-438.00	TOTAL	0.00
SUCCESSOR IN PART TO GOLDEN WEST REFINING		LEWIS FOODS DIV NCC PET FOODS CORP	
COMPANY	60.00	(FORMERLY NATIONAL CAN CORP)	
SUCCESSOR TO MCLAREN, VELMA AND ARLINE K. NUZUM	9.00	TRANSFERRED FROM NATIONAL CAN CORP	113.00
TOTAL	9,432.00	(NOW KNOWN AS LEWIS FOODS DIV C H B FOODS, INC)	
LAKEWOOD PIPE CO, A PARTNERSHIP COMPOSED OF		TRANSFERRED TO LEWIS FOODS DIV C H B FOODS, INC	-113.00
ROBERT G FOREMAN, FRANK W AND JUNE E TYBUS		TOTAL	0.00
(LAKEWOOD PIPE SERVICE CO, TENANT)	10.00	L G G FAMILY TRUST	
SOLD TO SANTA FE SPRINGS, CITY OF	-10.00	SUCCESSOR TO MARTIN BROS CONTAINER AND	
TOTAL	0.00	TIMBER PRODUCTS CORP, THE	6.00
LAKEWOOD PROPERTIES		SOLD TO CERRITOS, CITY OF	-6.00
SUCCESSOR TO BUCKLEY, ARTHUR W AND MARIAN J	1.00	TOTAL	0.00
SUCCESSOR TO TROOST, FRED AND ANNIE	42.00	LIBERTY UTILITIES CORPORATION	
SUCCESSOR TO U S FINANCIAL	1.00	(FORMERLY KNOWN AS PARK WATER COMPANY)	
SOLD TO SPECIALTY SHOPPING CENTERS, INC	-43.00	TRANSFERRED FROM PARK WATER COMPANY	702.30
SOLD TO U S FINANCIAL	-1.00	SUCCESSOR TO AQUA CAPITAL MANAGEMENT L.P.	
TOTAL	0.00	(07/01/16)	120.00
LAMBROS, P BASIL		SUCCESSOR TO ECOGAS INC. (2/6/17)	27.00
(SEE LISTING UNDER CONTEAS, NICHOLAS C)		SUCCESSOR TO ECOGAS INC. (2/14/19)	11.00
LA MIRADA DRIVE IN THEATER		SUCCESSOR TF HIDDEN CREEKS, L.P. (1/6/20)	299.00
(SEE LISTING UNDER COWLITZ AMUSEMENTS, INC.)		TOTAL	1,159.30
LA MIRADA WATER CO	0.00	LIBERTY VEGETABLE OIL CO	11.00
TOTAL	0.00	SUCCESSOR IN PART TO RAVERA, MARY	12.00
LANDMARK ESTATES, INC		SUCCESSOR IN PART TO RELIANCE DAIRY FARMS	11.00
SUCCESSOR TO DE GROOT, PIER AND FAY	17.00	SOLD TO SANTA FE SPRINGS, CITY OF	-34.00
DEDICATED TO CERRITOS, CITY OF	-17.00	TOTAL	0.00
TOTAL	0.00	LINCOLN MEMORIAL PARK, INC	
LANGSLET, C ROBERT AND SON, INC		SUCCESSOR TO MEMORIAL PARKS, INC	34.00
SUCCESSOR TO BROWN, JOHN SCHOOLS OF CALIFORNIA	2.00	TOTAL	34.00
SUCCESSOR TO ERICKSON, JOHN E	2.00	LINWOOD HOMES, INC	
SUCCESSOR TO MURAKAWA, KIYOSHI AND SHIZUKO	0.00	SUCCESSOR TO DOTINGA, PETER AND TENA	7.00
SOLD IN PART TO FENDER, MARK L AND MARY VIRGINIA	-2.00	SUCCESSOR TO SIMAS, FRANK AND MABEL	9.00
SOLD TO WESTERN WATER CO	-2.00	SUCCESSOR TO VEENENDAAL, HENRIETTA	8.00
TOTAL	0.00	SUCCESSOR TO VEENENDAAL, HENRY AND HENRIETTA	6.00
LANGSTON, CALVIN E AND EDITH	1.00	DEDICATED TO CERRITOS, CITY OF	-30.00
SOLD TO CASA DEL AMO	-1.00	TOTAL	0.00
TOTAL	0.00	LITTLE LAKE CEMETERY DISTRICT	14.00
LANTING, S M AND ALICE	12.00	TOTAL	14.00
SOLD TO VAN RUITEN, PETE AND MARY	-12.00	LITTLE LAKE SCHOOL DISTRICT	0.00
TOTAL	0.00	TOTAL	0.00
LARWIN SOUTHERN CALIFORNIA, INC		LLOYDS BANK CALIFORNIA	
SUCCESSOR TO COELHO, JOE A, JR AND ISABEL	4.00	(SEE LISTING UNDER CORDEIRO, MARY)	
SUCCESSOR TO DE MELLO, MARY	13.00	LOMA FLORAL CO	
SUCCESSOR IN PART TO ALBERS, J N AND NELLIE	8.00	(SEE LISTING UNDER MIMAKI, GEORGE & MITSUKO AND	
DEDICATED TO CERRITOS, CITY OF	-25.00	YOSHIO & BARBARA KONO)	
TOTAL	0.00	LONG, MELVIN L AND STELLA M	2.00
LAUTENBACH, HENRY AND NELLIE H	13.00	CONDEMNED AND TRANSFERRED TO ABC UNIFIED	
SOLD TO BOERSMA, FRANK AND ANGIE	-13.00	SCHOOL DISTRICT	-2.00
TOTAL	0.00	TOTAL	0.00

LONG BEACH, CITY OF	26,830.00	LU, DON C S & SHEILA C (HUSBAND AND WIFE AS JOINT TENANTS) AND JIH SHEN & YU HWA CHIANG (HUSBAND AND WIFE AS JOINT TENANTS)	
SUCCESSOR TO CHERRYVALE WATER USERS ASSOC	11.00	SUCCESSOR IN PART TO BOER, HENRY AND ANNIE	1.00
SUCCESSOR TO CONSERVATIVE WATER CO	3,306.00	DON C S & SHEILA C LU (HUSBAND AND WIFE AS JOINT TENANTS) QUITCLAIMED THEIR SHARE TO JIH-SHEN AND YU-HWA CHIANG (HUSBAND AND WIFE AS JOINT TENANTS)	-1.00
SUCCESSOR TO DOMINGUEZ WATER CORP	100.00	TOTAL	0.00
SUCCESSOR TO DOMTAR GYPSUM INC	1,854.00	LUCAS, JOE	
SUCCESSOR TO KAWAGUCHI, SUMIYE	4.00	(SEE LISTINGS UNDER FERREIRA, MARY A AND JACK GONSALVES)	
SUCCESSOR TO NORTH GATE GARDENS WATER CO	48.00	PARTITIONED FROM GONSALVES, JACK, JOE LUCAS, PETE KOOPMANS, MANUEL M SOUZA SR, MANUEL M SOUZA JR, FRANK M SOUZA, LOUIE J SOUZA AND MARY A FERREIRA	7.00
SUCCESSOR TO PIEDMONT HEIGHTS WATER CLUB	6.00	SOLD TO SANTA FE SPRINGS, CITY OF	-7.00
SUCCESSOR TO UNION PACIFIC RAILROAD CO	525.00	TOTAL	0.00
SUCCESSOR TO FRANCIS, CAROL JEANNE, TRUSTEE OF THE CAROL JEANNE FRANCIS SEPARATE PROPERTY TRUST (06/30/2010)	8.00	LUCKY STORES, INC	
TOTAL	32,692.00	SUCCESSOR TO JOHN WADE CO	1.00
LONG BEACH CONSTRUCTION CO		SOLD TO WALNUT CREEK CANNING CO	-1.00
SUCCESSOR TO BOUMA, TED AND JEANETTE	17.00	TOTAL	0.00
SUCCESSOR IN PART TO AVERY, MARGARET M DEDICATED IN PART TO CERRITOS, CITY OF	61.00	LUER PACKING CO	
TRANSFERRED IN PART TO JONES CO, THE	-17.00	(SEE LISTING UNDER PERRICONE, SAM)	
TOTAL	-61.00	LUNETTO, JAKE J	10.00
LOOGMAN, NICK J		(ORANGE COUNTY NURSERY, INC, TENANT)	
(SEE LISTING UNDER SMOORENBURG, WILLIAM)		SOLD TO WESTPORT CERRITOS CO	-10.00
LORENZ, FRANK		TOTAL	0.00
(SEE LISTING UNDER OOSTEN, RALPH AND CAROLINE)		LUNDAY THAGARD OIL CO	212.00
LOS ANGELES, CITY OF	15,000	TOTAL	212.00
SUCCESSOR IN PART TO CENTRAL BASIN MUNICIPAL WATER DISTRICT (5-30-14)	46.00	LUOND, JOE	6.00
SUCCESSOR TO AQUA CAPITAL MANAGEMENT L.P. (12-18-14)	1,500.00	(FRIEDA ROETHLISBERGER, TENANT AS TO PORTION OF WATER RIGHTS)	
SUCCESSOR TO AQUA CAPITAL MANAGEMENT L.P. (07/01/16)	690.00	SOLD TO MEINES, WILLIAM, LEO MITZELL, TITLE INSURANCE AND TRUST CO	-6.00
TOTAL	17,236.00	TOTAL	0.00
LOS ANGELES COUNTY DOWNEY REGIONAL PUBLIC RECREATION AREA AUTHORITY		LUSCHER, JOHN AND FRIEDA	10.00
ASSIGNED FROM STAMPS, JAMES L, FOUNDATION, INC	354.00	DEDICATED TO CERRITOS, CITY OF	-10.00
ASSIGNED TO DOWNEY, CITY OF	-354.00	TOTAL	0.00
TOTAL	0.00	LUSSMAN, PAUL H JR & ANN AND SIGFRIED & TRINA L BINGGELI (PAUL'S DAIRY, TENANT)	6.00
LOS ANGELES COUNTY LAKEWOOD GOLF (NON PARTY)	0.00	(NOW KNOWN AS LUSSMAN, PAUL H JR, ET ALL)	
TOTAL	0.00	TRANSFERRED TO LUSSMAN, PAUL H JR, ET ALL	-6.00
LOS ANGELES COUNTY	590.00	TOTAL	0.00
(NOW KNOWN AS LOS ANGELES COUNTY LA MIRADA GOLF COURSE)		LUSSMAN, PAUL H JR, ET AL	
TRANSFERRED TO LOS ANGELES COUNTY LA MIRADA GOLF COURSE	-590.00	(FORMERLY KNOWN AS LUSSMAN, PAUL H JR & ANN, AND SIGFRIED & TRINA L BINGGELI [PAULS DAIRY, TENANT])	
TOTAL	0.00	TRANSFERRED FROM LUSSMAN, PAUL H JR & ANN, AND SIGFRIED & TRINA L BINGGELI (PAUL'S DAIRY, TENANT)	6.00
LOS ANGELES COUNTY LA MIRADA GOLF COURSE (FORMERLY KNOWN AS LOS ANGELES COUNTY)		SUCCESSOR TO BELLENBAUM, E F AND MARIE P	1.00
TRANSFERRED FROM LOS ANGELES COUNTY	590.00	TOTAL	7.00
(NOW KNOWN AS LOS ANGELES COUNTY RANCHO LOS AMIGOS)		LUTHERAN CHURCH	
TRANSFERRED TO LOS ANGELES COUNTY RANCHO LOS AMIGOS	-590.00	SUCCESSOR IN PART TO GIACOMI, ALFRED AND JENNIE	15.00
TOTAL	0.00	SOLD TO CERRITOS, CITY OF	-15.00
LOS ANGELES COUNTY RANCHO LOS AMIGOS		TOTAL	0.00
(FORMERLY KNOWN AS LOS ANGELES COUNTY LA MIRADA GOLF COURSE)		LUXURY HOMES, INC	
TRANSFERRED FROM LOS ANGELES COUNTY	590.00	SUCCESSOR TO BOOTSMA, BERNARD WILLIAM, CARRIE AGNES VAN DAM AND GLADYS MARIE ROMBERG	10.00
LA MIRADA GOLF COURSE		DEDICATED TO CERRITOS, CITY OF	-10.00
SOLD IN PART TO DOWNEY, CITY OF	-100.00	TOTAL	0.00
TOTAL	490.00	LYNWOOD, CITY OF	4,990.00
LOS ANGELES COUNTY SANITATION DISTRICT NO 2		SUCCESSOR TO FLETCHER, LYNN AND ALBERT	32.00
SUCCESSOR TO VERBURG, KLAASJE (MRS)	10.00	SUCCESSOR TO LYNWOOD GARDENS MUTUAL WATER CO	164.00
SUCCESSOR TO WILLIAMS, RALPH P AND MARY DEDICATED TO CERRITOS, CITY OF	11.00	SUCCESSOR TO MOBIL OIL CO	138.00
TOTAL	-21.00	SUCCESSOR TO SULLY MILLER CONTRACTING CO	13.00
LOS ANGELES COUNTY WATERWORKS DISTRICT NO 1	90.00	TOTAL	5,337.00
SOLD TO SOUTHERN CALIFORNIA WATER CO	-90.00	LYNWOOD GARDENS MUTUAL WATER CO	164.00
TOTAL	0.00	SOLD TO LYNWOOD, CITY OF	-164.00
LOS ANGELES COUNTY WATERWORKS DISTRICT NO 10	674.00	TOTAL	0.00
SOLD TO SOUTHERN CALIFORNIA WATER CO	-674.00	LYNWOOD PARK MUTUAL WATER CO	222.00
TOTAL	0.00	TOTAL	222.00
LOS ANGELES COUNTY WATERWORKS DISTRICT NO 16	330.00	LYON, WM, DEVELOPMENT CO, INC	
SOLD TO SOUTHERN CALIFORNIA WATER CO	-330.00	SUCCESSOR TO SOUTHLAND LUTHERAN HOME	8.00
TOTAL	0.00	SOLD TO BELLFLOWER HOME GARDEN WATER CO	-8.00
LOS ANGELES PAPER BOX AND BOARD MILLS	257.00	TOTAL	0.00
SOLD TO NATIONAL OFFSETS, INC.	-257.00	MACK, JEROME D AND JOYCE	
TOTAL	0.00	(SEE LISTING UNDER MOSS, D S & LILLIAN AND JEROME D & JOYCE MACK)	
LOS ANGELES UNION STOCKYARDS CO	0.00	MAGNUSSON, ROBERTA M	12.00
TOTAL	0.00	(KING KELLY MARMALADE CO, TENANT)	
LOS NIETOS TRACT 6192 WATER CO	39.00	SOLD TO BOWEN, EDWARD H	-12.00
(NAME CHANGED TO MUTUAL WATER OWNERS ASSOC OF LOS NIETOS)		TOTAL	0.00
TRANSFERRED TO MUTUAL WATER OWNERS ASSOC OF LOS NIETOS	-39.00	MAIDEN FAIR CO	
TOTAL	0.00	SUCCESSOR TO KOOLHAAS, LOUIS	10.00
LOURENCO, ALDEN		DEDICATED TO CERRITOS, CITY OF	-10.00
(SEE LISTING UNDER PINHEIRO, A C AND MARY M)		TOTAL	0.00
LOWELL JOINT SCHOOL DISTRICT	0.00	MANCEBO, ANTHONY	0.00
TOTAL	0.00	MAPE INDUSTRIES	
		SUCCESSOR TO SAITO, JAMES H AND YOSHINO	2.00

Central Basin Watermaster

SOLD TO FEDERATED DEPARTMENT STORES, INC	-2.00	SOLD TO WESTERN REALCO	-2.00
TOTAL	0.00	TOTAL	0.00
MARCHBANK, ROBERT B AND RUBY F (SEE LISTING UNDER JENKINS REALTY MUTUAL WATER CO)		MEIER, LINDA RANDALL (SEE LISTING UNDER RANDALL, VILLIS FAMILY TRUST)	
MARCROFT, HAROLD AND MARJORIE (NOBLE G DANIELS, TENANT)	6.00	MEL, INC (MARSHBURN, INC, TENANT) (NOW KNOWN AS MEL, INC (VINCE FARMS, INC, TENANT)	54.00
SOLD TO MOSKOWITZ, IRVING	-6.00	TRANSFERRED TO MEL, INC (VINCE FARMS, INC, TENANT)	-54.00
TOTAL	0.00	TOTAL	0.00
MARCUSSON, FLOYD G (SEE LISTING UNDER SYKES REALTY CO)		MEL, INC (VINCE FARMS, INC, TENANT) TRANSFERRED FROM MEL, INC (MARSHBURN, INC, TENANT)	54.00
MARGULIES, KATHRYN AND SCHWARTZ, JON SUCCESSOR TO ROSING, LENORE INTER VIVOS TRUST (6-17-15)	3.00	SOLD TO CARMENITA COMMERCE CENTER	-54.00
TRANSFERRED TO JULEE MARGULIES METZ, JON SCHWARTZ AND DARRIN MARGULIES TRUST	-3.00	TOTAL	0.00
TOTAL	0.00	MELLANO, G SUCCESSOR TO MURR, ETTA (NOW KNOWN AS MELLANO, G ET AL)	10.00
MARLOWE, WALTER AND EDNA DEDICATED TO CERRITOS, CITY OF	1.00	TRANSFERRED TO MELLANO, G ET AL	-13.00
TOTAL	-1.00	TOTAL	0.00
MARRIOTT CORP SUCCESSOR TO RAVERA, ZELMA	2.00	MELLANO, G, ET AL (FORMERLY MELLANO, G)	
SOLD TO SANTA FE SPRINGS, CITY OF	-2.00	TRANSFERRED FROM MELLANO, G	13.00
TOTAL	0.00	SOLD TO S & M MELLANO 1036 PACIFIC LLC (5/24/18)	-4.33
MARS PETCARE US, INC. MERGED FROM: KAL KAN FOODS, INC.	-140.00	SOLD TO WALNUT PARK MUTUAL WATER COMPANY (5/24/18)	-8.67
SOLD IN PART TO NORWALK, CITY OF	-50.00	TOTAL	0.00
SOLD IN PART TO LA HABRA HEIGHTS COUNTY WATER DISTRICT	-90.00	MELLEMA, WILBUR (SEE LISTING UNDER WEISS, MORRIS AND BESSIE)	
TOTAL	0.00	MELLEMA, WILBUR AND MARY (SEE LISTING UNDER MURPHY, ELMO D AND EVELENE B)	
MARSHBURN, INC (SEE LISTING UNDER MEL, INC.)		MEMORIAL PARKS, INC	34.00
MARTIN BROS CONTAINER AND TIMBER PRODUCTS CORP, THE SOLD TO L G G FAMILY TRUST	6.00	SOLD TO LINCOLN MEMORIAL PARK, INC	-34.00
TOTAL	-6.00	TOTAL	0.00
MARTIN, MARY	28.00	MERRICK, LYMAN B AND GLADYS L	14.00
SOLD TO CALIFORNIA, STATE OF (DIVISION OF HWY)	-28.00	SOLD TO PICO COUNTY WATER DISTRICT	-14.00
SUCCESSOR TO CALIFORNIA, STATE OF (DIV OF HWY)	28.00	TOTAL	0.00
TRANSFERRED TO BAKER, MARY	-28.00	METROPOLITAN STATE HOSPITAL OF THE STATE OF CALIFORNIA DEPARTMENT OF MENTAL HYGIENE (SEE LISTING UNDER CALIFORNIA, STATE OF)	
TOTAL	0.00	METRO WATER SYSTEMS NAME CHANGED FROM METRO-H2O	
MATHIAS, ANTONIO AND MARY	13.00	TRANSFERRED FROM METRO H2O	4.07
SOLD TO MAYWOOD MUTUAL WATER CO NO 3	-13.00	SOLD TO SAN GABRIEL VALLEY WATER COMPANY	-4.07
TOTAL	0.00	TOTAL	0.00
MAUSOLEUM PARK, INC AND SUN HOLDING CORP (NOW KNOWN AS ANGELES ABBEY MEMORIAL PARK, INC)	4.00	METRO-H2O SUCCESSOR TO HATHAWAY, JESSE R. (12-4-13) (NAME CHANGED TO METRO WATER SYSTEMS)	4.07
TRANSFERRED TO ANGELES ABBEY MEMORIAL PARK, INC	-4.00	TRANSFERRED TO METRO WATER SYSTEMS	-4.07
TOTAL	0.00	TOTAL	0.00
MAYFAIR SALES CO, INC SUCCESSOR TO SCHURMAN, JOHN AND ISABEL	12.00	METZGER, F N	0.00
SOLD TO KAISER AETNA	-12.00	TOTAL	0.00
TOTAL	0.00	MESA BERGER CO SUCCESSOR TO EUCLID BALL CO	14.00
MAYWOOD MUTUAL WATER CO NO 1	741.00	SOLD TO SAFEWAY STORES, INC	-14.00
TOTAL	741.00	TOTAL	0.00
MAYWOOD MUTUAL WATER CO NO 2	806.00	MEYBERG, LORRAINE K (L KAUFFMAN CO, INC, TENANT)	65.00
SUCCESSOR TO GONSALVES, MARY	25.00	SOLD TO MAYWOOD MUTUAL WATER CO NO 3	-65.00
SUCCESSOR TO CHANSALL MUTUAL WATER CO	81.00	TOTAL	0.00
TOTAL	912.00	MEYER INDUSTRIAL PROPERTIES, INC SUCCESSOR TO MIYOSHI, GLENN, YOSAKU, MASAYO, HARUO, AND MASARU	8.00
MAYWOOD MUTUAL WATER CO NO 3	1,126.00	SOLD TO OCCIDENTAL LIFE INS CO OF CALIFORNIA	-8.00
SUCCESSOR TO CLOUGHERTY PACKING CO	64.00	TOTAL	0.00
SUCCESSOR TO GLEN HAGEN DEVELOPMENT CO	11.00	MFD NORWALK SUCCESSOR TO FRANCIOSI, GUISEPPY AND ALICE	2.00
SUCCESSOR TO MATHIAS, ANTONIO AND MARY	13.00	SOLD TO HUNSAKER, RICHARD C	-2.00
SUCCESSOR TO MEYBERG, LORRAINE K	65.00	TOTAL	0.00
SUCCESSOR TO SANTA FE SPRINGS PROPERTIES	46.00	MICHAEL, C, INC SUCCESSOR TO NOTTINGHAM, MABEL E	20.00
SUCCESSOR TO SCHILDER, BEN, JR, AND ANNA	22.00	SOLD TO CERRITOS, CITY OF	-20.00
SUCCESSOR TO VISSER BROTHERS PROPERTIES	8.00	TOTAL	0.00
SUCCESSOR IN PART TO ALBERS, J N AND NELLIE	76.00	MIDLAND PARK WATER TRUST SOLD TO COMPTON, CITY OF	57.00
SUCCESSOR IN PART TO PADDISON, EDWARD AND GRACE M	10.00	TOTAL	-57.00
SUCCESSOR IN PART TO RELIANCE DAIRY FARMS	17.00	MIDWAY GARDENS MUTUAL ASSOC	47.00
SUCCESSOR IN PART TO UNION OIL CO OF CALIFORNIA	63.00	SUCCESSOR TO CITY FARMS MUTUAL WATER CO NO 2	12.00
SUCCESSOR IN PART TO VAN RUITEN, PETE AND MARY	34.00	SUCCESSOR IN PART TO BOERE, EDNA	28.00
SUCCESSOR IN PART TO ZIVELONGHI, GEORGE AND ANTONIO	52.00	SOLD TO PARAMOUNT, CITY OF	-87.00
SOLD IN PART TO CERRITOS, CITY OF	-200.00	TOTAL	0.00
TOTAL	1,407.00	MIDWAY GARDENS MUTUAL ASSOC SUCCESSOR TO CITY FARMS MUTUAL WATER CO NO 2	47.00
MCDOWELL CRAIG (PROPERTY) SUCCESSOR TO MODERN IMPERIAL CO (PROPERTY)	0.00	SUCCESSOR IN PART TO BOERE, EDNA	12.00
TOTAL	0.00	SOLD TO PARAMOUNT, CITY OF	-87.00
MCLAREN, VELMA AND ARLINE K NUZUM SUCCESSOR TO KINNE, EUNICE W SOLD TO LAKEWOOD, CITY OF	9.00	TOTAL	0.00
TOTAL	-9.00	MIRSMA, HARRY C AND DOROTHY L SOLD TO CORP OF THE PRESIDING BISHOP OF THE CHURCH OF JESUS CHRIST OF LATTER DAY SAINTS	10.00
MEINES, WILLIAM, LEO MITZELL, TITLE INSURANCE TRUST CO SUCCESSOR TO LUOND, JOE	6.00	TRANSFERRED TO MEL, INC (VINCE FARMS, INC, TENANT)	-10.00
APPORTIONED TO MEINES, WILLIAM AND MARGARET	-2.00	TOTAL	0.00
APPORTIONED TO MITZELL, LEO	-2.00	MIRSMA, HENRY AND SUSAN M SOLD TO CERRITOS, CITY OF	6.00
APPORTIONED TO TITLE INSURANCE AND TRUST CO	-2.00	TOTAL	-6.00
TOTAL	0.00	TOTAL	0.00
MEINES, WILLIAM AND MARGARET APPORTIONED FROM MEINES, WILLIAM, LEO MITZEL, TITLE INSURANCE AND TRUST CO	2.00	MILLER, WILLIS L TOTAL	0.00
		MILESKI, DAVE SUCCESSOR TO HAMBARIAN, FRED	2.00
		SOLD TO CERRITOS, CITY OF	-2.00

TOTAL	0.00	SOLD TO DOWNEY, CITY OF	-12.00
MIMAKI, GEORGE & MITSUKO AND YOSHIO & BARBARA KONO (LOMA FLORAL CO, TENANT) (NOW KNOWN AS MIMAKI, GEORGE, ET AL) TRANSFERRED TO MIMAKI, GEORGE, ET AL	2.00	TOTAL	0.00
MIMAKI, GEORGE, ET AL (FORMERLY KNOWN AS MIMAKI, GEORGE & MITSUKO AND YOSHIO & BARBARA KONO (LOMA FLORAL CO, TENANT) TRANSFERRED FROM MIMAKI, GEORGE & MITSUKO AND YOSHIO & BARBARA KONO (LOMA FLORAL CO, TENANT) SOLD TO HUNTINGTON PARK, CITY OF	-2.00	MORIARTY, W PATRICK SUCCESSOR TO DAON CORP SOLD TO COMMERCE, CITY OF	656.00
TOTAL	0.00	TOTAL	-656.00
MITCHELL, RAY (SEE LISTING UNDER CORP OF THE PRESIDING BISHOP OF THE CHURCH OF JESUS CHRIST OF LATTER DAY SAINTS, (SEE ALSO LISTING UNDER RUGGIERI, FRANK & VADA AND DAVID & FAY SELDEEN)	0.00	MORRIS, WILLIAM R (SEE ALSO LISTING UNDER ASSOCIATED SOUTHERN INVESTMENT CO) SOLD TO DE CORDOVA, JUAN	1.00
MITSUUCHI, FUMIKO, AKA MARY MITSUUCHI (Z VAN SPANJE, TENANT AS TO ONE ACRE FOOT) TRANSFERRED TO MITSUUCHI, MARY F TRUST	2.00	TOTAL	0.00
TOTAL	-2.00	MOSKOWITZ, IRVING SUCCESSOR TO MARCROFT, HAROLD AND MARJORIE SOLD TO HORSESHOE CATTLE CO	-1.00
MITSUUCHI, MARY F TRUST TRANSFERRED FROM MITSUUCHI, FUMIKO, AKA MARY MITSUUCHI	0.00	TOTAL	6.00
TOTAL	11.00	MOSS, D S & LILLIAN AND JEROME D & JOYCE MACK SOLD TO SMITH, RALPH E, ET AL	-6.00
MITZELL, LEO APPORTIONED FROM MEINES, WILLIAM, LEO MITZELL, TITLE INSURANCE AND TRUST CO SOLD TO ULLRICH PROPERTIES	2.00	TOTAL	0.00
TOTAL	-2.00	MOUNTAIN VIEW DAIRIES, INC DEDICATED TO CERRITOS, CITY OF VIA BECHLER CORP AND PACIFIC COAST PROPERTIES	54.00
MIYASAKI, YONEICHI	0.00	TOTAL	-54.00
TOTAL	0.00	MUELLER, JULES A AND DAVID M REED SUCCESSOR TO FARRIES, KENNETH A AND WANDA SOLD TO DAUGHERTY, JULES E AND HATTIE L	0.00
MIYOSHI, GLENN, YOSAKU MIYOSHI, MASAYO MIYOSHI, HARUO MIYOSHI AND MASARU MIYOSHI, DBA AS MIYOSHI BROS	8.00	TOTAL	1.00
SOLD TO MEYER INDUSTRIAL PROPERTIES, INC	-8.00	MURAKAWA, KIYOSHI AND SHIZUKO SOLD TO LANGSLET, C ROBERT AND SON, INC	-1.00
TOTAL	0.00	TOTAL	0.00
MOBIL OIL CORP (FORMERLY KNOWN AS SOCONY MOBILE OIL CO, INC) TRANSFERRED FROM SOCONY MOBIL OIL CO, INC SOLD TO LYNWOOD, CITY OF	138.00	MURATA, DAISAKU, FUI MURATA, HATSUYE MURATA, KENJI MURATA, SETSUKO MURATA AND TAKEO MURATA (NOW KNOWN AS MURATA, DAISAKU, ET AL) TRANSFERRED TO MURATA, DAISAKU, ET AL	12.00
TOTAL	-138.00	TOTAL	-12.00
MOCHO, JEAN AND MICHEL PLAA SOLD TO TITLE INSURANCE AND TRUST CO	9.00	MURATA, DAISAKU, ET AL (FORMERLY KNOWN AS MURATA, DAISAKU, FUI MURATA, HATSUYE MURATA, KENJI MURATA, SETSUKO MURATA AND TAKEO MURATA) TRANSFERRED FROM MURATA, DAISAKU, FUI MURATA, HATSUYE MURATA, KENJI MURATA, SETSUKO MURATA, AND TAKEO MURATA	12.00
TOTAL	-9.00	SOLD TO DOWNEY, CITY OF	-12.00
MODERN IMPERIAL CO SOLD TO MCDOWELL CRAIG (PROPERTY) SOLD TO SMITH, RALPH E, ET AL	57.00	TOTAL	0.00
TOTAL	-57.00	MURATA, KENJI (SEE LISTING UNDER SOUTHERN CALIFORNIA EDISON CO)	18.00
MONTEBELLO, CITY OF SUCCESSOR TO CHAPIN, MAYNARD W, EXECUTOR OF HUGH L CHAPIN ESTATE	208.00	MURPHY, ELMO D AND EVELENE B (MORRIS AND BESSIE WEISS, WILBUR AND MARY MELLEMA, TENANTS) SUCCESSOR TO WEISS, MORRIS SUCCESSOR TO WEISS, MORRIS AND BESSIE SOLD TO BELINDA WESTERN CO	6.00
SUCCESSOR IN PART TO KOOPMANS, PETE	29.00	SOLD TO COAST PACKING CO	16.00
SUCCESSOR IN PART TO PARK WATER CO	11.00	SOLD TO FRAMPTON, HARVEY	-6.00
SUCCESSOR IN PART TO SOUZA, MANUEL M SR, MANUEL M SOUZA JR, FRANK M SOUZA AND LOUIE J SOUZA	132.50	TOTAL	-24.00
TOTAL	6.00	MURPHY RANCH MUTUAL WATER CO SOLD TO SOUTHWEST SUBURBAN WATER CO	-10.00
MONTEBELLO, CITY OF GOLF (SEE LISTING UNDER MONTEBELLO, CITY OF)	386.50	TOTAL	0.00
MONTEBELLO LAND AND WATER CO SUCCESSOR TO VAN DAM, CORNELIUS A AND FLORENCE	1,592.00	MURRAY, R B AND GLADYS J	0.00
SUCCESSOR TO JONES COMPANY, THE (7/26/2012)	32.00	TOTAL	0.00
SUCCESSOR TO FRAMPTON, HARVEY (10-28-2013)	70.00	MUSSACHIA, CARL A, FRANCIS J MUSSACHIA, ANTHONY G MUSSACHIA JR, ANNA MARIE CAOLE AS TO UNDIVIDED ONE FOURTH INTEREST	0.00
SUCCESSOR TO FRAMPTON, WILLAM H (10-28-2013)	10.00	SUCCESSOR TO MUSSACHIA, TONY G AND ANNA M DEDICATED IN PART TO CERRITOS, CITY OF	8.00
SUCCESSOR TO AQUA CAPITAL MANAGEMENT L.P. (07/01/15)	25.00	SOLD IN PART TO SANTA FE SPRINGS, CITY OF	-2.00
SUCCESSOR TO VERNON ENVIRONMENTAL RESPONSE TRUST	100.00	TOTAL	-6.00
SUCCESSOR TO ECOGAS INC.	62.00	MUSSACHIA, TONY G AND ANNA M	8.00
TOTAL	10.15	SOLD TO MUSSACHIA, CARL A, FRANCIS J MUSSACHIA, ANTHONY G MUSSACHIA JR, ANNA MARIE CAOLE AS TO UNDIVIDED ONE FOURTH INTEREST	-8.00
MONTEREY ACRES MUTUAL WATER CO SOLD TO LAKEWOOD, CITY OF	102.00	TOTAL	0.00
TOTAL	-102.00	MUTUAL WATER OWNERS ASSOC OF LOS NIETOS (NAME CHANGED FROM LOS NIETOS TRACT 6192 WATER CO) TRANSFERRED FROM LOS NIETOS TRACT 6192 WATER CO	39.00
MONTGOMERY ROSS FISHER, INC SUCCESSOR TO GOEDHART, HARRY N, ETC SOLD TO SUMA HOMES, INC AND NOVA HOMES, INC	0.00	SOLD TO SAN GABRIEL VALLEY WATER CO	-39.00
MOONS, NICHOLAAS J (SEE LISTING UNDER KINNE, ORAAN (MRS))	17.00	TOTAL	0.00
MOORE, ALEXANDER AND BETTY L SOLD TO WEST PAC, LTD	-17.00	MYRND AHL, MARY (NICK P KOOT, TENANT) SOLD TO GULF OIL CO	9.00
TOTAL	0.00	TOTAL	-9.00
MOORE, NEAL	0.00	NAKAMURA, SAM AND TOKIKO	2.00
TOTAL	0.00	SOLD TO EMOTO, JOHN H AND SHIZUKO	-2.00
MOOSCHEKIAN, ALYCE	0.00	TOTAL	0.00
TOTAL	0.00	NANCY DEE KEANE LIVING TRUST SUCCESSOR IN PART TO ZANE LIVING TRUST (2/20/2013)	4.00
MOOSCHEKIAN, REUBEN	12.00	TOTAL	4.00

Central Basin Watermaster

NATIONAL CAN CORP			NORTHROP GRUMMAN SYSTEMS CORPORATION		
SUCCESSOR TO LEWIS FOOD CO	113.00		NAME CHANGED FROM NORTHROP CORPORATION		
(NOW KNOWN AS LEWIS FOODS DIV NCC PET			TRANSFERRED FROM NORTHROP CORPORATION	4.50	
FOODS CORP)			TOTAL		4.50
TRANSFERRED TO LEWIS FOODS DIV NCC PET			NORWALK, CITY OF	490.00	
FOODS CORP	-113.00		SUCCESSOR TO JUNIOR WATER CO, INC	590.00	
TOTAL		0.00	SUCCESSOR TO RYDER, BAYARD	8.00	
NATIONAL OFFSETS, INC.			SUCCESSOR IN PART TO SANTA FE SPRINGS, CITY OF	179.00	
SUCCESSOR TO LOS ANGELES PAPER BOX AND			SUCCESSOR IN PART TO COUNTY WATER COMPANY		
BOARD MILLS	257.00		VIA EMINENT DOMAIN	456.00	
SOLD TO AQUA CAPITAL MANAGEMENT LP	-257.00		SUCCESSOR IN PART TO MARS PETCARE US, INC.	50.00	
TOTAL		0.00	SUCCESSOR IN PART TO VERNON, CITY OF (3/18/2013)	500.00	
NATIONWIDE PROPERTY DEVELOPMENT CO INC			TOTAL		2,273.00
SUCCESSOR IN PART TO SWIFT AND CO	742.00		NORWALK-LA MIRADA CITY SCHOOL DISTRICT	288.00	
SOLD IN PART TO PICO COUNTY WATER DISTRICT	-600.00		(NOW KNOWN AS NORWALK-LA MIRADA UNIFIED		
SOLD IN PART TO SANTA FE SPRINGS, CITY OF	-142.00		SCHOOL DISTRICT)		
TOTAL		0.00	TRANSFERRED TO NORWAL-LA MIRADA UNIFIED		
NAUTA, LEO			SCHOOL DISTRICT	-288.00	
(SEE LISTING UNDER OSINGA, JOHN)			TOTAL		0.00
NAUTA, PETE			NORWALK LA MIRADA UNIFIED SCHOOL DISTRICT		
(SEE LISTING UNDER VANDENBERG, JACOB AND ANNA)			(FORMERLY KNOWN AS NORWALK-LA MIRADA CITY		
NAVA CONSTRUCTION CO			SCHOOL DISTRICT)		
SUCCESSOR TO SYTSMA, ANDY AND DOROTHY	16.00		TRANSFERRED FROM NORWALK-LA MIRADA UNIFIED		
DEDICATED TO CERRITOS, CITY OF	-16.00		SCHOOL DISTRICT	288.00	
TOTAL		0.00	SUCCESSOR IN PART TO EXCELSIOR UNION HIGH		
NELLES, FRED C, SCHOOL FOR BOYS OF THE STATE OF			SCHOOL DISTRICT	142.00	
CALIFORNIA DEPT. OF THE YOUTH AUTHORITY			SOLD TO PARK WATER CO	-52.00	
(SEE LISTING UNDER CALIFORNIA, STATE OF)			TOTAL		378.00
NELSON, OTELIA AND ROBERT	11.00		NORWALK MOBILE LODGE		
(SHELTER SUPERIOR DAIRY, TENANT)			(SEE LISTING UNDER FLESCHE, ELIZABETH, ETC)		
SOLD TO BELLFLOWER HOME GARDEN WATER CO	-11.00		NOTTINGHAM, MABEL E	20.00	
TOTAL		0.00	(LESLIE NOTTINGHAM, TENANT)		
NEW ENGLAND LIFE INSURANCE CO			SOLD TO MICHAEL, C INC	-20.00	
SUCCESSOR IN PART TO RAVERA, MARY	19.00		TOTAL		0.00
SOLD TO DUNN INDUSTRIAL PROPERTIES CORP	-19.00		NUZUM, ARLINE K		
TOTAL		0.00	(SEE LISTING UNDER MCLAREN, VELMA AND ARLINE K		
NEW ENGLAND MUTUAL LIFE INSURANCE CO			NUZUM)		
SUCCESSOR TO WESTERN REALCO	2.00		OCCIDENTAL LIFE INSURANCE CO OF CALIFORNIA		
TOTAL		2.00	SUCCESSOR TO MEYER INDUSTRIAL PROP INC	8.00	
NEW LIFE COMMUNITY CHURCH			SOLD TO FIRST INTERSTATE BANK	-8.00	
(FORMERLY KNOWN AS ARTESIA REFORMED CHURCH)			TOTAL		0.00
TRANSFERRED FROM ARTESIA REFORMED CHURCH	10.00		OFFINGA, WILLIAM AND SON, INCLUDING SIDNEY OFFINGA		
SOLD TO SANTA FE SPRINGS, CITY OF	-10.00		(SEE LISTING UNDER BOER, HENRY)		
TOTAL		0.00	SUCCESSOR IN PART TO BOER, HENRY AND ANNIE	26.00	
NEWARK GROUP, INC., THE			SOLD IN PART TO NEWPORT SHORES BUILDERS	-12.00	
SUCCESSOR TO FEDERAL PAPER BOARD CO, INC	757.00		SOLD IN PART TO SANTA FE SPRINGS, CITY OF	-14.00	
SOLD IN PART TO AQUA CAPITAL MANAGEMENT LP	-200.00		TOTAL		0.00
SOLD IN PART TO AQUA CAPITAL MANAGEMENT LP	-200.00		OGDEN, CLAUDIA		
(11-9-2011)	-100.00		SUCCESSOR TO STAAT, HERMAN F AND CHARLOTTE H	2.00	
SOLD IN PART TO PARK WATER COMPANY (11-20-2013)	-100.00		SOLD TO TE VELDE, HARM AND ZWAANTINA	-2.00	
TOTAL		157.00	TOTAL		0.00
NEWPORT SHORES BUILDERS			OLIVE LAWN MEMORIAL PARK, INC	11.00	
SUCCESSOR TO ROCHA, FRANK J JR AND ELSIE M	10.00		SOLD TO SOUTHWEST WATER CO	-11.00	
SUCCESSOR IN PART TO OFFINGA, WILLIAM AND SON,			TOTAL		0.00
INCLUDING SIDNEY OFFINGA	12.00		OLTMANS CONSTRUCTION CO		
DEDICATED TO CERRITOS, CITY OF	-22.00		SUCCESSOR TO RIOS, REBECCA & RIOS, JESUS		
TOTAL		0.00	& RIOS, ERASMO	3.00	
N I INDUSTRIES, INC			TOTAL		3.00
(FORMERLY KNOWN AS NORRIS INDUSTRIES, INC)			OMEGA OU1/OU3 LLC		
TRANSFERRED FROM NORRIS INDUSTRIES INC	138.00		SUCCESSOR FROM OMEGA OU2 LLC	0.50	
SOLD TO AQUA CAPITAL MANAGEMENT LP	-138.00		TOTAL		0.50
TOTAL		0.00	OMEGA OU2, LLC		
NIEKERK, SIMON S AND ROSE	3.00		TRANSFERRED FROM OU2 ENVIRONMENTAL REMEDIATION		
(NIEKERK HAY CO, TENANT)			TRUST	7.97	
SOLD TO FARMERS & MERCHANTS BANK OF LONG BEACH	-3.00		SOLD TO OMEGA OU1/OU3 LLC	-0.50	
TOTAL		0.00	TOTAL		7.47
N L INDUSTRIES, METAL DIVISION WESTERN REGION			O N K FARMS		
SUCCESSOR TO KIRK, MORRIS P AND SON, INC	62.00		SUCCESSOR TO CHIKAMI, SHIGERU AND JACK	8.00	
(NOW KNOWN AS GOULD, INC)			TOTAL		8.00
TRANSFERRED TO GOULD, INC	-62.00		OORD, JOHN	0.00	
TOTAL		0.00	TOTAL		0.00
NORRIS INDUSTRIES, INC			OOSTEN, MARINUS AND ANTHONIA	13.00	
(CORPORATE NAMED FROM NORRIS THERMADOR CORP)			SOLD TO PRESLEY DEVELOPMENT CO	-13.00	
TRANSFERRED FROM NORRIS-THERMADOR CORP	138.00		TOTAL		0.00
(NAME CHANGED TO N I INDUSTRIES, INC)			OOSTEN, RALPH AND CAROLINE	41.00	
TRANSFERRED TO N I INDUSTRIES, INC	-138.00		(FRANK LORENZ, TENANT AS TO 13 ACRE FEET OF		
TOTAL		0.00	WATER RIGHT AND 10 ACRE FEET OF ALLOWED		
NORRIS-THERMADOR CORP	138.00		PUMPING ALLOCATION)		
(CORPORATE NAME CHANGED TO NORRIS INDUSTRIES, INC)			SOLD TO AVERY, MARGARET M	-41.00	
TRANSFERRED TO NORRIS INDUSTRIES, INC	-138.00		TOTAL		0.00
TOTAL		0.00	ORANGE COUNTY NURSERY, INC	13.00	
NORTH GATE GARDENS WATER CO	48.00		(SEE ALSO LISTINGS UNDER DEVER, RUTH E;		
SOLD TO LONG BEACH, CITY OF	-48.00		LUETTO, JAKE J; AND RAVERA, MARY)		
TOTAL		0.00	SOLD TO CALIFORNIA DOMESTIC WATER CO		
NORTHROP CORP			(06/30/2010)	-13.00	
SUCCESSOR IN PART TO FORD MOTOR CO	4.50		TOTAL		0.00
NAME CHANGED TO NORTHROP GRUMMAN			ORCHARD DALE COUNTY WATER DISTRICT	1,107.00	
SYSTEMS CORORATION	-4.50		(NAME CHANGED TO ORCHARD DALE WATER DISTRICT)		
TOTAL		0.00	TRANSFERRED TO ORCHARD DALE WATER DISTRICT	-1,107.00	
			TOTAL		0.00
			ORCHARD DALE WATER DISTRICT		

(NAME CHANGED FROM ORCHARD DALE COUNTY WATER DISTRICT)		TRANSFERRED FROM PARAMOUNT COUNTY WATER DISTRICT	2,374.00
TRANSFERRED FROM ORCHARD DALE COUNTY WATER DISTRICT	1,107.00	SUCCESSOR TO BOOGAARD, JOHN, SUSAN PATRICIA BOOGAARD, CORNILIUS W BOOGAARD AND WILLA J BOOGAARD	5.00
SUCCESSOR TO CANDLEWOOD COUNTRY CLUB (06/30/2010)	147.00	SUCCESSOR TO CENTURY CENTER MUTUAL WATER ASSOC	307.00
TOTAL	1,254.00	SUCCESSOR TO CENTURY CITY MUTUAL WATER CO, LTD	50.00
ORCHARD PARK WATER CLUB, INC	40.00	SUCCESSOR TO MIDWAY GARDENS MUTUAL WATER ASSOC	87.00
SOLD TO CERRITOS, CITY OF	-40.00	SUCCESSOR TO VAN DIEST WATER CO	60.00
TOTAL	0.00	SUCCESSOR IN PART TO PARK WATER CO	3,000.00
ORIENTAL FOODS, INC	27.00	TOTAL	5,883.00
(NAME CHANGED TO JAN U WINE FOODS, INC)		PARAMOUNT COUNTY WATER DISTRICT (NOW KNOWN AS PARAMOUNT, CITY OF)	2374.00
TRANSFERRED TO JAN-U-WINE FOODS, INC	-27.00	TRANSFERRED TO PARAMOUNT, CITY OF	-2374.00
TOTAL	0.00	TOTAL	0.00
ORLA CO	6.00	PARAMOUNT FARMS (SEE LISTING UNDER GOEDHART, HARRY N, ETC)	
(JOHN D. WESTRA, TENANT)		PARAMOUNT UNIFIED SCHOOL DISTRICT	46.00
SOLD TO VONS GROCERY STORES	-6.00	TOTAL	46.00
TOTAL	0.00	PARK WATER CO	19,674.00
ORMONDE, VIVA		(NAME CHANGED TO LIBERTY UTILITIES CORPORATION - 2016)	
(SEE LISTING UNDER VAN DAM, HANK AND JESSIE)		SUCCESSOR TO CERRITOS PARK MUTUAL WATER CO	62.00
OROPEZA, PABLO AND AURELIA G (PABLO OROPEZA, JR, TENANT)	1.00	SUCCESSOR TO UEHLING WATER CO	755.00
(SEE ALSO LISTING UNDER TARR AND MCCOMB OIL CO, LTD)		SUCCESSOR IN PART TO NORWALK LA MIRADA UNIFIED SCHOOL DISTRICT	52.00
SOLD TO BUCKLEY, ARTHUR W AND MARIAN J	-1.00	SUCCESSOR IN PART TO SOUTHERN CALIFORNIA WATER CO	72.00
TOTAL	0.00	SOLD IN PART TO BELL GARDENS, CITY OF	-1,914.00
OSINGA, JOHN	5.00	SOLD IN PART TO COMMERCE, CITY OF	-2,400.00
(LEO NAUTA, TENANT)		SOLD IN PART TO DOWNEY, CITY OF	-8,600.00
SOLD TO BENDETTI, DONALD L, ET AL	-5.00	SOLD IN PART TO MONTEBELLO, CITY OF	-132.50
TOTAL	0.00	SOLD IN PART TO PARAMOUNT, CITY OF	-3,000.00
OURIQUE, MANUEL B		SOLD IN PART TO PICO RIVERA, CITY OF	-2,300.00
(SEE LISTING UNDER BORGES, JOHN AND MARY)		SOLD IN PART TO SOUTH GATE, CITY OF	-2,000.00
OU2 ENVIRONMENTAL REMEDIATION TRUST		SOLD IN PART TO SOUTHERN CALIFORNIA WATER CO	-267.20
SAPPENDIX AUCESSOR TO ECOGAS INC. (5/19/20)	7.97	SUCCESSOR TO LA HACIENDA WATER COMPANY	1.00
SOLD TO OMEGA OU2, LLC	-7.97	SUCCESSOR IN PART TO NEWARK GROUP INC., THE (11/20/2013)	100.00
TOTAL	0.00	SUCCESSOR IN PART TO AQUA CAPITAL MANAGEMENT LP (1/9/2014)	600.00
OWENS, SEYMOUR		TRANSFERRED TO LIBERTY UTILITIES CORPORATION	-702.30
(SEE LISTING UNDER PERRICONE, SAM AND SEYMOUR OWENS)		TOTAL	0.00
OWL CONSTRUCTORS	16.00	PARSONSON, W J	0.00
SOLD TO SANTA FE SPRINGS, CITY OF	-16.00	TOTAL	0.00
TOTAL	0.00	PASMA, RUDOLPH AND FRANCES C	8.00
P B S CORP		SOLD TO TRINITY LUTHERAN CHURCH	-8.00
SUCCESSOR TO CALIFORNIA COTTON OIL CORP	8.00	TOTAL	0.00
DEDICATED TO CERRITOS, CITY OF	-8.00	PATRICIAN ASSOCIATES, INC AND MAJESTIC REALTY CO	
TOTAL	0.00	SUCCESSOR TO SIMON, NORTON INC MUSEUM OF ART	12.00
PABCO BUILDING PRODUCTS, LLC.		TOTAL	12.00
SUCCESSOR TO PACIFIC COAST BUILDING PRODUCTS, INC.	800.00	PAULS DAIRY (SEE LISTING UNDER LUSSMAN, PAUL H JR & ANN AND SIGFRIED & TRINA L BINGGELI)	
SOLD IN PART TO PETERSBURG, L.P.	-300.00	PAYTON, LA VERNE (MRS)	1.00
TOTAL	500.00	SOLD TO BEUSING, J	-1.00
PACIFIC COAST BUILDING PRODUCTS, INC		TOTAL	0.00
SUCCESSOR IN PART TO PACIFIC COAST PACKAGING CORP	800.00	PECOS PARK	
SOLD TO PABCO BUILDING PRODUCTS, LLC.	-800.00	SUCCESSOR TO DAIRY VALLEY ASSOCIATES	1.00
TOTAL	0.00	SUCCESSOR TO HOLMES, KYLE R AND GRACE ELLEN	16.00
PACIFIC COAST PACKAGING CORP		SOLD TO COLWELL CO	-17.00
SUCCESSOR TO FIBREBOARD CO	1,217.00	TOTAL	0.00
SOLD IN PART TO CERRITOS, CITY OF	-417.00	PEERLESS LAND AND WATER CO, INC (NAME CHANGED TO PEERLESS WATER CO)	986.00
SOLD IN PART TO PACIFIC COAST BUILDING PRODUCTS, INC	-800.00	TRANSFERRED TO PEERLESS WATER CO	-986.00
TOTAL	0.00	TOTAL	0.00
PACIFIC CONDOMINIUM MANAGEMENT INC		PEERLESS WATER CO (NAME CHANGED FROM PEERLESS LAND AND WATER CO, INC)	986.00
SUCCESSOR TO WATTS LABOR COMMUNITY ACTION COMMITTEE	913.00	TRANSFERRED FROM PEERLESS LAND AND WATER CO, INC	986.00
SOLD TO TRACT NUMBER ONE HUNDRED AND EIGHTY WATER CO	-913.00	SOLD TO BELLFLOWER, CITY OF	-986.00
TOTAL	0.00	TOTAL	0.00
PACIFIC ELECTRIC RAILWAY CO	12.00	PEERLESS WATER CO (NAME CHANGED FROM PEERLESS LAND AND WATER CO, INC)	986.00
(GERRIT VAN LEEUWEN OF 15405 SHOEMAKER ROAD, NORWALK, TENANT AS TO 11 ACRE FEET OF WATER RIGHT, AND 9 ACRE FEET OF ALLOWED PUMPING ALLOCATION)		TRANSFERRED FROM PEERLESS LAND AND WATER CO, INC	986.00
(NOW KNOWN AS SOUTHERN PACIFIC TRANSPORTATION CO)		SOLD TO BELLFLOWER, CITY OF	-986.00
TRANSFERRED TO SOUTHERN PACIFIC TRANS CO	-12.00	TOTAL	0.00
TOTAL	0.00	PENDER, MARK L AND MARY VIRGINIA	
PACKERS MUTUAL WATER CO	34.00	SUCCESSOR IN PART TO LANGSLET, C ROBERT & SON INC	2.00
SOLD TO ADAMS, JULES H	-34.00	SOLD TO VIRGINIA COUNTRY CLUB	-2.00
TOTAL	0.00	TOTAL	0.00
PADDISON, EDWARD G AND GRACE M	14.00	PEREIRA, J C JR, AND EZAURA	27.00
SOLD IN PART TO MAYWOOD MUTUAL WATER CO NO 3	-10.00	SOLD TO GREEN HILLS DEVELOPMENT, INC	-27.00
SOLD IN PART TO SCANTLEBURY, ROBERT P	-4.00	TOTAL	0.00
TOTAL	0.00	PERK/LEWIS FOODS - DIV C H B FOODS (FORMERLY KNOWN AS LEWIS FOODS - DIV C H B FOODS, INC)	113.00
PARADISE MEMORIAL PARK		TRANSFERRED FROM LEWIS FOODS - DIV C H B FOODS, INC	113.00
SUCCESSOR TO CREST HOLDING CORP	16.00	SOLD TO SIGNAL HILL, CITY OF	-113.00
TOTAL	16.00	TOTAL	0.00
PARAMOUNT, CITY OF (FORMERLY KNOWN AS PARAMOUNT COUNTY WATER DISTRICT)		PERRICONE, SAM AND LOUIS ROMOFF	86.00

Central Basin Watermaster

(LUER PACKING CO, TENANT)		PLUNKETT, DONALD R	42.00
SOLD TO PERRICONE, SAM AND SEYMOUR OWENS	-86.00	(NOW KNOWN AS PLUNKETT WATER CO)	
TOTAL	0.00	TRANSFERRED TO PLUNKETT WATER CO	-42.00
PERRICONE, SAM AND SEYMOUR OWENS		TOTAL	0.00
SUCCESSOR TO PERRICONE, SAM AND LOUIS ROMOFF	86.00	PLUNKETT WATER CO	
SOLD TO U S GROWERS COLD STORAGE, INC	-86.00	(FORMERLY KNOWN AS PLUNKETT, DONALD R)	
TOTAL	0.00	TRANSFERRED FROM PLUNKETT, DONALD R	42.00
PETERSBURG, L.P.		SUCCESSOR TO ERICKSON, JOHN A	2.00
SUCCESSOR IN PART TO PABCO BUILDING		SOLD TO ERICKSON, JOHN A	-22.00
PRODUCTS, LLC	300.00	SOLD IN PART TO COUNTY WATER CO (09-6-68)	-20.00
SOLD TO CALIFORNIA DOMESTIC WATER COMPANY	-299.00	SOLD IN PART TO COUNTY WATER CO (10-1-78)	-2.00
(7/1/14)		TOTAL	0.00
TOTAL	1.00	POHATON CORP	
PETERSON MANUFACTURING CO, INC	58.00	SUCCESSOR TO PYLMAN, RALPH AND IDA	10.00
SOLD TO CBP RESOURCES, INC	-58.00	SOLD TO LAKEWOOD, CITY OF	-10.00
TOTAL	0.00	TOTAL	0.00
PHELPS DODGE COPPER PRODUCTS CORP	312.00	POLO PROPERTIES, LTD	
(NOW KNOWN AS PHELPS DODGE BRASS CO-LOS		SUCCESSOR TO GOLDEN WOOL CO	8.00
ANGELES DIVISION)		SOLD TO TUCKER, WILLIAM M, RICARDO HESS	-8.00
TRANSFERRED TO PHELPS DODGE BRASS CO-LOS	-312.00	VAHRENHOLT AND ROBERTO HESS VAHRENHOLT	
ANGELES DIVISION		TOTAL	0.00
TOTAL	0.00	POMERING TRACT WATER ASSOC	26.00
PHELPS DODGE BRASS CO LOS ANGELES DIVISION		SOLD TO DOWNEY, CITY OF	-26.00
(FORMERLY KNOWN AS PHELPS DODGE COPPER		TOTAL	0.00
PRODUCTS CORP)		POOL, CLARENCE	19.00
TRANSFERRED FROM PHELPS DODGE COPPER	312.00	SOLD TO HAMM, THEO BREWING CO	-19.00
PRODUCTS CORP		TOTAL	0.00
SOLD TO SINCLAIR PAINT CO	-312.00	PORTE, GARRET AND CECELIA	28.00
TOTAL	0.00	SOLD TO WHITTIER, CITY OF	-28.00
PHOENIX TALLOW CO		TOTAL	0.00
SUCCESSOR TO BAKER COMMODITIES, INC	119.00	POSTMA, VERONICA	13.00
SOLD TO BAKER COMMODITIES, INC	-119.00	SOLD TO SOUTHERN PACIFIC CO	-13.00
TOTAL	0.00	TOTAL	0.00
PICO BOYS BASEBALL, INC		POWELL, C H	1.00
SUCCESSOR IN PART TO UNION OIL CO OF CALIFORNIA	13.00	SOLD TO EDWARDS, ART	-1.00
TOTAL	13.00	TOTAL	0.00
PICO COUNTY WATER DISTRICT	2,993.00	POWERINE OIL CO	627.00
SUCCESSOR TO ABBOTT, J P, INC	17.00	SUCCESSOR TO HORSESHOE CATTLE CO	268.00
SUCCESSOR TO MERRICK, LYMAN B AND GLADYS L	14.00	SUCCESSOR TO SMITH, RALPH E, ET AL	56.00
SUCCESSOR IN PART TO NATIONWIDE PROPERTY	600.00	SOLD IN PART TO SANTA FE SPRINGS, CITY OF	-700.00
DEVELOPMENT, INC		SOLD IN PART TO SOUTH MONTEBELLO IRRIGATION	-251.00
(NOW KNOWN AS PICO WATER DISTRICT)		DISTRICT	
TRANSFERRED TO PICO WATER DISTRICT	-3,624.00	TOTAL	0.00
TOTAL	0.00	PREEM, JOHN	0.00
PICO RIVERA, CITY OF		TOTAL	0.00
SUCCESSOR TO KLUG, J W DEVELOPMENT CO INC	42.00	PRESLEY DEVELOPMENT CO	
SUCCESSOR TO KRUSE, WALTER G AND	9.00	SUCCESSOR TO DE BIE, HENRY JR, AND JESSIE	14.00
MRS WALTER G KRUSE		SUCCESSOR TO DE HOOG, MARTIN AND ADRIANA	10.00
SUCCESSOR TO UNION PACKING CO	80.00	SUCCESSOR TO FERREIRA, MARY A	1.00
SUCCESSOR TO WALNUT IRRIGATION DISTRICT	123.00	SUCCESSOR TO KAMSTRA, WILLIAM AND BERTHA	28.00
SUCCESSOR IN PART TO PARK WATER CO	2,300.00	SUCCESSOR TO OOSTEN, MARINUS AND ANTHONIA	13.00
SUCCESSOR IN PART TO ROCKVIEW DAIRIES, INC	25.00	SUCCESSOR TO ZANDVLIET, ANNA A	6.00
SUCCESSOR IN PART TO SAN GABRIEL VALLEY	3,000.00	SUCCESSOR IN PART TO BOERSMA, FRANK AND ANGIE	13.00
WATER CO		SUCCESSOR IN PART TO FISKE, ALFRED JR AND AGGIE	2.00
TOTAL	5,579.00	SUCCESSOR IN PART TO GIACOMI, ALFRED AND JENNIE	31.00
PICO WATER DISTRICT		DEDICATED TO CERRITOS, CITY OF	-118.00
(FORMERLY KNOWN AS PICO COUNTY WATER DISTRICT)		TOTAL	0.00
TRANSFERRED FROM PICO COUNTY WATER DISTRICT	3,624.00	PRUDENTIAL INSURANCE CO OF AMERICA, THE	
TOTAL	3,624.00	SUCCESSOR IN PART TO STAUFFER CHEMICAL CO	76.00
PIEDMONT HEIGHTS WATER CLUB	6.00	SOLD TO CERRITOS, CITY OF	-76.00
SOLD TO LONG BEACH, CITY OF	-6.00	TOTAL	0.00
TOTAL	0.00	PUENTE BASIN WATER AGENCY	
PIMENTAL, LUCILLE C	13.00	SUCCESSOR TO UNITED STATES GYPSUM COMPANY	365.00
(RICHARD PIMENTAL AND PIMENTAL DAIRY, TENANTS)		(5/7/2012)	
SOLD TO COAST PACKING CO	-13.00	SUCCESSOR TO AQUA CAPITAL MANAGEMENT L.P.	600.00
TOTAL	0.00	(07/01/16)	
PINE, JOE		TOTAL	965.00
(SEE LISTING UNDER NAME OF PINHEIRO, A C AND MARY M)		PYLMAN, RALPH AND IDA	10.00
PINHEIRO, A C AND MARY M	102.00	SOLD TO POHATAN CORP	-10.00
(ALDEN LOURENCO, TENANT AS TO 9 ACRE FEET OF		TOTAL	0.00
WATER RIGHT AND 7 ACRE FEET OF ALLOWED		QUALITY MEAT PACKING CO	30.00
PUMPING ALLOCATION, AND JOE PINE, TENANT AS TO		SOLD TO KAL KAN FOODS, INC	-30.00
13 ACRE FEET OF WATER RIGHT AND 10 ACRE FEET		TOTAL	0.00
OF ALLOWED PUMPING ALLOCATION)		R & C DEVELOPERS	
DEDICATED IN PART TO CERRITOS, CITY OF	-4.00	SUCCESSOR TO COLWELL CO, THE	17.00
SOLD TO SNOW, JAMES M AND ESSIE M	-24.00	DEDICATED TO CERRITOS, CITY OF	-17.00
SOLD IN PART TO SANTA FE SPRINGS, CITY OF	-34.00	TOTAL	0.00
SOLD IN PART TO SANTA FE SPRINGS, CITY OF	-40.00	RAH ASSOCIATES	
TOTAL	0.00	SUCCESSOR TO ROYDEN, HERBERT N	25.00
PINTO, FRED AND MARY	4.00	SOLD TO FRAMPTON, WILLIAM H	-25.00
SOLD TO SAN ANTONIO DAIRY FEEDS CO	-4.00	TOTAL	0.00
TOTAL	0.00	RALPHS GROCERY CO	0.00
PIRES, FRANK		TOTAL	0.00
(SEE LISTING UNDER SIMAS, FRANK AND MABEL)		RAMSEY, ARTHUR D AND JAMES A	4.00
PIRES, TONY C AND LAURA C	25.00	SOLD TO FIRST CHRISTIAN CHURCH OF CERRITOS	-4.00
DEDICATED TO CERRITOS, CITY OF	-25.00	VIA HAL REES	
TOTAL	0.00	TOTAL	0.00
PLAA, MICHEL		RANCHO SANTA GERTRUDES MUTUAL WATER CO	
(SEE LISTING UNDER MOCHO, JEAN AND MICHEL PLAA)		(FORMERLY KNOWN AS RANCHO SANTA GERTRUDES	

MUTUAL WATER SYSTEM)		TOTAL	0.00
TRANSFERRED FROM RANCHO SANTA GERTRUDES	38.00	RICHLAND FARMS MUTUAL WATER CO	
MUTUAL WATER SYSTEM		(FORMERLY KNOWN AS RICHLAND FARM WATER CO)	
SOLD TO DOWNEY, CITY OF	-38.00	TRANSFERRED FROM RICHLAND FARM WATER CO	173.00
TOTAL	0.00	SOLD TO COMPTON, CITY OF	-173.00
RANCHO SANTA GERTRUDES MUTUAL WATER SYSTEM	38.00	TOTAL	0.00
(NOW KNOWN AS RANCHO SANTA GERTRUDES MUTUAL		RIETKERK, GEORGE AND CORNELIA	6.00
WATER CO)		SOLD TO HARADA BROTHERS	-6.00
TRANSFERRED TO RANCHO SANTA GERTRUDES		TOTAL	0.00
MUTUAL WATER CO	-38.00	RIO HONDO COUNTRY CLUB	
TOTAL	0.00	(SEE LISTING UNDER STAMPS, JAMES L, ETC)	
RANDALL, B WILLIAM AND YVONNE E		RIOS, ERASMO	
SUCCESSOR IN PART TO ZYLSTRA, JOHN AND LEONARD J	8.00	(SEE LISTING UNDER SALCIDO, ESTHER AND JESUS RIOS)	
SOLD TO CERRITOS PACIFIC DEVELOPMENT CO	-8.00	RIOS, JESUS	
TOTAL	0.00	(SEE LISTING UNDER SALCIDO, ESTHER AND JESUS RIOS)	
RANDALL, VILLIS		RIOS, REBECCA AND JESUS RIOS AND ERASMO RIOS	
SUCCESSOR TO BERTHA BUILDING CO	4.00	(FORMERLY KNOWN AS SALCIDO, ESTHER AND JESUS RIOS	
TRANSFERRED TO RANDALL, VILLIS FAMILY TRUST, WITH	-4.00	(ERASMO RIOS, TENANT))	
VILLIS RANDALL AS SETTLOR/TRUSTEE		TRANSFERRED FROM SALCIDO, ESTHER AND JESUS RIOS	3.00
TOTAL	0.00	(ERASMO RIOS, TENANT)	
RANDALL, VILLIS FAMILY TRUST, WITH VILLIS RANDALL AS		SOLD TO OLTMANS CONSTRUCTION CO	-3.00
SETTLOR/TRUSTEE		TOTAL	0.00
TRANSFERRED FROM RANDALL, VILLIS	4.00	RIPHAGEN, VERNON E AND HELEN R	
TRANSFERRED TO RANDALL, VILLIS FAMILY TRUST,	-4.00	SUCCESSOR IN PART TO ALBERS, J N AND NELLIE	2.00
WITH LINDA RANDALL MEIER AND BRENDA		SOLD TO B B, LTD	-2.00
RANDALL FREIBERG AS CO-TRUSTEES		TOTAL	0.00
TOTAL	0.00	RIPPY, FRANCINE	
RANDALL, VILLIS FAMILY TRUST, WITH LINDA RANDALL MEIER		SUCCESSOR IN PART TO HATHAWAY FAMILY QTIP	1.85
AND BRENDA RANDALL FREIBERG AS CO-TRUSTEES		TRUST	
TRANSFERRED FROM RANDALL, VILLIS FAMILY TRUST,	4.00	SUCCESSOR IN PART TO HATHAWAY FAMILY	2.22
WITH VILLIS RANDALL AS SETTLOR/TRUSTEE		SURVIVOR'S TRUST	
SOLD TO ECOGAS INC. (7/1/17)	-4.00	TOTAL	4.07
TOTAL	0.00	ROBERTSON, BOBBY RAY, JR	
RANGERS DIE CASTING CO		(SEE LISTING UNDER TUCKER, WILLIAM M AND/OR	
SUCCESSOR TO BOER, ADRIAN AND JULIA	9.00	BOBBY RAY ROBERTSON, JR)	
DEDICATED TO CERRITOS, CITY OF	-9.00	ROCHA, FRANK J, JR AND ELSIE M	10.00
TOTAL	0.00	SOLD TO NEWPORT SHORES BUILDERS	-10.00
RAVERA, MARY	31.00	TOTAL	0.00
(ORANGE COUNTY NURSERY, INC, TENANT)		ROCKVIEW DAIRIES, INC	
SOLD IN PART TO LIBERTY VEGETABLE OIL CO	-12.00	SUCCESSOR TO DE GROOT, PETE	12.00
SOLD IN PART TO NEW ENGLAND LIFE INSURANCE CO	-19.00	SUCCESSOR TO RAWLINS INVESTMENT CORP	53.00
TOTAL	0.00	SUCCESSOR TO STRUIKMAN, LOUIS AND ALICE, ETC	46.00
RAVERA, ZELMA	2.00	SUCCESSOR TO ZUIDERVAART, DICK AND JANNA	1.00
SOLD TO MARRIOTT CORP	-2.00	SUCCESSOR IN PART TO CLASSIC DEVELOPMENT CO	8.00
TOTAL	0.00	SUCCESSOR IN PART TO RELIANCE DAIRY FARMS	70.00
RAWLINS INVESTMENT CORP	53.00	SOLD IN PART TO DOWNEY, CITY OF	-90.00
(ROCKVIEW MILK FARMS, INC, TENANT)		SOLD IN PART TO PICO RIVERA, CITY OF	-25.00
SOLD TO ROCKVIEW DAIRIES, INC	-53.00	SUCCESSOR TO VALLEY CHRISTIAN SCHOOLS	26.00
TOTAL	0.00	TOTAL	101.00
REDEVELOPMENT AGENCY OF THE CITY OF SANTA FE		ROCKVIEW MILK FARMS, INC	
SPRINGS		(SEE LISTING UNDER RAWLINS INVESTMENT CORP)	
SUCCESSOR TO SHRINERS HOSPITALS FOR CRIPPLED	6.00	ROCKY MOUNTAIN INDUSTRIES, INC	0.00
CHILDREN AND THE LOS ANGELES SOCIETY FOR		(DOES NOT OWN WATER RIGHT, EXCEPT TO THE EXTENT	
THE PREVENTION OF CRUELTY TO ANIMALS		THAT IT MAY CONTRACT TO LEASE OR PURCHASE SUCH	
SUCCESSOR TO SIEMON, JAMES E	12.00	RIGHT FROM A PARTY TO THE JUDGMENT)	
SOLD IN PART TO SANTA FE SPRINGS, CITY OF	-6.00	RODRIGUES, JOHN, EMILY S RODRIGUES, AND JOHN	4.00
SOLD IN PART TO SANTA FE SPRINGS, CITY OF	-12.00	RODRIGUES, JR (SEE ALSO BELOW)	
TOTAL	0.00	SOLD TO SANTA FE SPRINGS, CITY OF	-4.00
REED, DAVID M		TOTAL	0.00
(SEE LISTING UNDER MUELLER, JULES A AND DAVID M REED)		RODRIGUES, JOHN AND JOHN RODRIGUES, JR	1.00
REES, HAL	0.00	SOLD TO COUNTY WATER CO	-1.00
TOTAL	0.00	TOTAL	0.00
REEVES TRACT WATER CO	29.00	ROETHLISBERGER, FRIEDA	
SOLD TO COUNTY WATER CO	-29.00	(SEE LISTING UNDER NAME OF LUOND, JOE)	
TOTAL	0.00	ROGERS, PATRICIA L DAVIS, AKA PATRICIA L DAVIS	2.00
REINALDA, CLARENCE	0.00	SOLD TO EAGLETON, GAIL H	-2.00
TOTAL	0.00	TOTAL	0.00
RELIANCE DAIRY FARMS	98.00	ROMAN CATHOLIC ARCHBISHOP OF LOS ANGELES, THE	341.00
SOLD IN PART TO LIBERTY VEGETABLE OIL CO	-11.00	COMBINED WITH AND TRANSFERRED FROM THE	6.00
SOLD IN PART TO MAYWOOD MUTUAL WATER CO NO 3	-17.00	ARCHDIOCESE OF LOS ANGELES EDUCATION	
SOLD IN PART TO ROCKVIEW DAIRIES, INC	-70.00	AND WELFARE CORP	
TOTAL	0.00	TOTAL	347.00
RELLUF REALTY, INC		ROMBERG, GLADYS MARIE	
SUCCESSOR TO SOUTHERN PACIFIC	12.00	(SEE LISTING UNDER BOOTSMA, BERNARD WILLIAM, CARRIE	
TRANSPORTATION CO		AGNES VAN DAM AND GLADYS MARIE ROMBERG)	
SOLD TO SIMON, NORTON INC MUSEUM OF ART	-12.00	ROMBOUT, ALOIS M	0.00
TOTAL	0.00	TOTAL	0.00
RESEARCH BUILDING CORP	9.00	ROMOFF, LOUIS	
(DR RUSSELL B CLARK, TENANT)		(SEE LISTING UNDER PERRICONE, SAM)	
SOLD TO CLARK, RUSSELL B	-9.00	ROSALES, ELVIRA C	3.00
TOTAL	0.00	TOTAL	3.00
RICHFIELD OIL CORP	57.00	ROSING, LENORE AND PHYLLIS SCHWARTZ, SUCCESSOR	
(NOW KNOWN AS ATLANTIC RICHFIELD CO)		TRUSTEES OF THE MAURICE I SESSLER TRUST	
TRANSFERRED TO ATLANTIC RICHFIELD CO	-57.00	TRANSFERRED FROM SESSLER, CELIA, TRUSTEE OF THE	6.00
TOTAL	0.00	MAURICE I SESSLER TRUST	
RICHLAND FARM WATER CO	173.00	TRANSFERRED TO ROSING, LENORE AND PHYLLIS	-6.00
(NOW KNOWN AS RICHLAND FARMS MUTUAL WATER CO)		SCHWARTZ, TENANTS IN COMMON	
TRANSFERRED TO RICHLAND FARMS MUTUAL	-173.00	TOTAL	0.00
WATER CO		ROSING, LENORE AND PHYLLIS SCHWARTZ, TENANTS IN	

Central Basin Watermaster

COMMON		TOTAL	0.00
TRANSFERRED FROM ROSING, LENORE AND PHYLLIS SCHWARTZ, SUCCESSOR TRUSTESS OF THE MAURICE I SSSLER TRUST	6.00	SAN GABRIEL VALLEY WATER CO	5,462.00
TRANSFERRED TO ROSING, LENORE, TRUSTEE UNDER THE LENORE ROSING INTER VIVOS TRUST AGREEMENT AND PHYLLIS SCHWARTZ	-6.00	SUCCESSOR TO BEVERLY PARK PLACE	17.00
TOTAL	0.00	SUCCESSOR TO (KING) MRS PAUL Y HOMER	14.00
ROsing, LENORE, TRUSTEE UNDER THE LENORE ROSING INTER VIVOS TRUST AGREEMENT AND PHYLLIS SCHWARTZ		SUCCESSOR TO MUTUAL WATER OWNERS ASSOCIATION OF LOS NIETOS	39.00
TRANSFERRED FROM ROSING, LENORE AND PHYLLIS SCHWARTZ, TENANTS IN COMMON	6.00	SUCCESSOR TO WEST GATEWAY MUTUAL WATER CO	84.00
SOLD TO HOKE, BARBARA AND ROSING, NANCY (6/17/15)	-3.00	SUCCESSOR TO METRO WATER SYSTEMS	4.07
SOLD TO MARGULIES, KATHRYN AND SCHWARTZ, JON (6/17/15)	-3.00	SOLD IN PART TO PICO RIVERA, CITY OF	-3,000.00
TOTAL	0.00	SOLD IN PART TO CENTRAL BASIN MUNICIPAL WATER DISTRICT	-50.65
ROsing, NANCY		TOTAL	2,569.42
SUCCESSOR TO HOKE, BARBARA AND ROSING, NANCY	1.50	SANTANA, JOE AND PALMIRA	8.00
TOTAL	1.50	SOLD TO CERRITOS JUNIOR COLLEGE DISTRICT	-8.00
ROSS, FRANK J	2.00	TOTAL	0.00
SOLD TO VAN DIEST WATER CO	-2.00	SANTA FE LAND IMPROVEMENT CO (FORMERLY KNOWN AS CENTRAL MANUFACTURING DISTRICT, INC)	
TOTAL	0.00	TRANSFERRED FROM CENTRAL MANUFACTURING DISTRICT, INC	660.00
ROTH, ERNEST D AND EVA (SEE LISTING UNDER FLESCH, ELIZABETH)		DEDICATED TO VERNON, CITY OF	-660.00
ROUKEMA, ED	0.00	TOTAL	0.00
TOTAL	0.00	SANTA FE SPRINGS, CITY OF	404.00
ROWLAND WATER DISTRICT		SUCCESSOR TO BARCELOS, JOHN AND GUILHERMINA	13.00
SUCCESSOR TO CMPC TRANSITION CORPORATION (10/26/2010) (NOW KNOWN AS CMPC TRANSITION LLC)	1.00	SUCCESSOR TO CARMENITA COMMERCE CENTER	54.00
TOTAL	1.00	SUCCESSOR TO CHASE MANHATTAN BANK	1.00
ROYDEN, HERBERT N	25.00	SUCCESSOR TO CONTEAS, NICHOLAS C AND P BASIL LAMBROS	1.00
SOLD TO RAH ASSOCIATES	-25.00	SUCCESSOR TO COPP EQUIPMENT CO, INC AND HUMPHRIES INVESTMENT, INC	6.00
TOTAL	0.00	SUCCESSOR TO COWLITZ AMUSEMENTS, INC	4.00
RUCHTI BROTHERS	25.00	SUCCESSOR TO DUNN INDUSTRIAL PROPERTIES CORP	19.00
SOLD TO WESTERN WATER CO	-25.00	SUCCESSOR TO EAGLETON, MARGARET S	56.00
TOTAL	0.00	SUCCESSOR TO FROST, JESS L AND DOLORES	4.00
RUGGIERI, FRANK AND VADA (SEE ADDITIONAL LISTING BELOW)	1.00	SUCCESSOR TO HUNSAKER, RICHARD C	2.00
SOLD TO SOUTHERN CALIFORNIA HOSPITAL, INC	-1.00	SUCCESSOR TO JENKINS REALTY MUTUAL WATER CO	8.00
TOTAL	0.00	SUCCESSOR TO KALICO, INC	4.00
RUGGIERI, FRANK & VADA AND SELDEEN, DAVID & FAY (RAY MITCHELL, TENANT)	18.00	SUCCESSOR TO LAKEWOOD PIPE CO	10.00
DEDICATED TO CERRITOS, CITY OF	-18.00	SUCCESSOR TO LAUTRUP, NORMAN AND IRMA	24.00
TOTAL	0.00	SUCCESSOR TO LEE DEANE PRODUCTS INC	1.00
RYAN, THOMAS S AND DOROTHY J	15.00	SUCCESSOR TO LIBERTY VEGETABLE OIL CO	34.00
SOLD TO CERRITOS, CITY OF	-15.00	SUCCESSOR TO LUCAS, JOE	7.00
TOTAL	0.00	SUCCESSOR TO MARRIOTT CORP	2.00
RYDER, BAYARD		SUCCESSOR TO NEW LIFE COMMUNITY CHURCH	10.00
SUCCESSOR TO ISHII, JUGORA AND MUMENO	8.00	SUCCESSOR TO OWL CONSTRUCTORS	16.00
SOLD TO NORWALK, CITY OF	-8.00	SUCCESSOR TO RODRIGUES, JOHN, EMILY S RODRIGUES, AND JOHN RODRIGUES, JR	4.00
TOTAL	0.00	SUCCESSOR TO SMITH, PECKHAM AND PECKHAM	1.00
RYLAARSDAM, SIMON AND MARY JANE	1.00	SUCCESSOR TO SOUTHERN CALIFORNIA HOSPITAL INC	1.00
CONDEMNED AND TRANSFERRED TO A B C UNIFIED SCHOOL DISTRICT	-1.00	SUCCESSOR TO SUNSET CEMETERY ASSOC	21.00
TOTAL	0.00	SUCCESSOR TO UNITED STATES STEEL CORP	141.00
RYPKEMA, SAM AND TENA	6.00	SUCCESSOR TO VANDERHAM, JOHN AND NELL M	16.00
SOLD TO CLARK, RUSSELL B	-6.00	SUCCESSOR IN PART TO BARTSMA, SAM AND BIRDIE	20.00
TOTAL	0.00	SUCCESSOR IN PART TO CLARK, RUSSELL B	9.00
S & M MELLANO 1036 PACIFIC LLC	4.33	SUCCESSOR IN PART TO COLLINSWORTH, J E	3.00
SUCCESSOR TO MELLANO, G. et al. (5/24/18)		SUCCESSOR IN PART TO DUNN, L AND M	11.00
SOLD TO WALNUT PARK MUTUAL WATER COMPANY (5/24/18)	-4.33	SUCCESSOR IN PART TO FLINTKOTE CO, THE	200.00
TOTAL	0.00	SUCCESSOR IN PART TO HATHAWAY CO	8.00
SAFEWAY STORES, INC		SUCCESSOR IN PART TO HATHAWAY RANCH	11.10
SUCCESSOR TO MESA BERGER CO	14.00	SUCCESSOR IN PART TO HATHAWAY RANCH	16.68
DEDICATED TO CERRITOS, CITY OF	-14.00	SUCCESSOR IN PART TO HOUSEMAN, THEODORE R AND LEONA, M	6.00
TOTAL	0.00	SUCCESSOR IN PART TO MUSSACHIA, CARL A, FRANCIS J MUSSACHIA, ANTHONY G MUSSACHIA JR, ANNA MARIE CAOLE AS TO UNDIVIDED ONE-FOURTH INTEREST	6.00
ST JOHN BOSCO SCHOOL	42.00	SUCCESSOR IN PART TO NATIONWIDE PROPERTY DEVELOPMENT CO, INC	142.00
TOTAL	42.00	SUCCESSOR IN PART TO OFFINGA, WILLIAM AND SON, INCLUDING SIDNEY OFFINGA	14.00
SAITO, JAMES H AND YOSHINO	2.00	SUCCESSOR IN PART TO PINHEIRO, A C AND MARY M	34.00
SOLD TO MAPE INDUSTRIES	-2.00	SUCCESSOR IN PART TO PINHEIRO, A C AND MARY M	40.00
TOTAL	0.00	SUCCESSOR IN PART TO POWERINE OIL CO	700.00
SALCIDO, ESTHER AND JESUS RIOS (ERASMO RIOS, TENANT) (NOW KNOWN AS RIOS, REBECCA AND JESUS RIOS AND ERASMO RIOS)	3.00	SUCCESSOR IN PART TO REDEVELOPMENT AGENCY OF THE CITY OF SANTA FE SPRINGS	6.00
TRANSFERRED TO RIOS, REBECCA AND JESUS RIOS AND ERASMO RIOS	-3.00	SUCCESSOR IN PART TO REDEVELOPMENT AGENCY OF THE CITY OF SANTA FE SPRINGS	12.00
TOTAL	0.00	SUCCESSOR IN PART TO SOUTHERN PACIFIC INDUSTRIAL DEV CO	38.00
SAMPSON, WILLIAM C AND MILDRED S		SUCCESSOR IN PART TO SOUTHERN PACIFIC INDUSTRIAL DEV CO	74.00
SUCCESSOR TO BOTHOF, PETER	5.00	SUCCESSOR IN PART TO SUBURBAN WATER SYSTEMS	2,404.00
SOLD TO HORSESHOE CATTLE CO VIA HALOPOFF	-5.00	SOLD IN PART TO NORWALK, CITY OF	-179.00
TOTAL	0.00	SOLD IN PART TO SUBURBAN WATER SYSTEMS	-404.00
SAN ANTONIO DAIRY FEEDS CO		TOTAL	4,035.78
SUCCESSOR TO PINTO, FRED AND MARY	4.00	SANTA FE SPRINGS PROPERTIES	
SOLD TO CERRITOS, CITY OF	-4.00	SUCCESSOR TO GABBY LOUISE, INC	46.00
		SOLD TO MAYWOOD MUTUAL WATER CO NO 3	-46.00
		TOTAL	0.00

SANWA BANK CALIFORNIA, FORMERLY LLOYDS BANK CALIFORNIA, FORMERLY FIRST WESTERN BANK AND TRUST CO, AS TRUSTEE PURSUANT TO LAST WILL AND TESTAMENT OF TONY CORDEIRO, DECEASED		MAURICE I SESSLER TRUST	
SUCCESSOR IN PART TO CORDEIRO, MARY AND SANWA BANK CALIFORNIA, FORMERLY LLOYDS BANK CALIFORNIA, FORMERLY FIRST WESTERN BANK AND TRUST CO, AS TRUSTEE PURSUANT TO LAST WILL AND TESTAMENT OF TONY CORDEIRO, DECEASED	18.50	TOTAL	0.00
(NOW KNOWN AS UNITED CALIFORNIA BANK, FORMERLY SANWA BANK CALIFORNIA, FORMERLY LLOYDS BANK CALIFORNIA, FORMERLY FIRST WESTERN BANK AND TRUST CO, AS TRUSTEE PURSUANT TO LAST WILL AND TESTAMENT OF TONY CORDEIRO, DECEASED)		SESSLER, MAURICE I	6.00
TRANSFERRED TO UNITED CALIFORNIA BANK, FORMERLY SANWA BANK CALIFORNIA, FORMERLY LLOYDS BANK CALIFORNIA, FORMERLY FIRST WESTERN BANK AND TRUST CO, AS TRUSTEE PURSUANT TO LAST WILL AND TESTAMENT OF TONY CORDEIRO, DECEASED	-18.50	(NOW KNOWN AS SESSLER, CELIA, TRUSTEE OF THE MAURICE I SESSLER TRUST	
TOTAL	0.00	TRANSFERRED TO SESSLER, CELIA, TRUSTEE OF THE MAURICE I SESSLER TRUST	-6.00
SASAKI BROTHERS RANCH, INC	26.00	TOTAL	0.00
SOLD TO SCHOLLE CONTAINER CORP	-26.00	SEVEN-UP/RC BOTTLING CO OF SOUTHERN CALIFORNIA, INC (NOW KNOWN AS AMERICAN BOTTLING COMPANY, SUCCESSOR BY MERGER WITH DR. PEPPER BOTTLING COMPANY OF TEXAS)	
TOTAL	0.00	SUCCESSOR TO ASSOCIATED BEVERAGE CO, INC	69.00
SATIVA-LOS ANGELES COUNTY WATER DISTRICT	474.00	SOLD TO AQUA CAPITAL MANAGEMENT LP (10-19-2010)	-69.00
SOLD TO SUBURBAN WATER SYSTEMS	-474.00	TOTAL	0.00
TOTAL	0.00	SHAFFER, CHRIS AND CELIA I	6.00
SAVAGE, WILLIAM		SOLD TO CERRITOS, CITY OF	-6.00
SUCCESSOR TO H R M LAND COMPANY	3.00	TOTAL	0.00
SOLD TO CERRITOS, CITY OF	-3.00	SHAPELL, NATHAN	
TOTAL	0.00	SUCCESSOR TO SYBRANDY, ROY AND ANNE	23.00
SCANTLEBURY, ROBERT P		SOLD TO DERBY CORP, ET AL	-23.00
SUCCESSOR TO PADDISON, EDWARD G AND GRACE M	4.00	TOTAL	0.00
TOTAL	4.00	SHATTUCK, J R AND DEBRA	
SCHILDER, BEN JR, AND ANNA	22.00	SUCCESSOR TO BORDATO, MICHEL AND ANNA M	10.00
SOLD TO MAYWOOD MUTUAL WATER CO NO 3	-22.00	DEDICATED TO CERRITOS, CITY OF	-10.00
TOTAL	0.00	TOTAL	0.00
SCHMID, CARL AND OLGA	14.00	SHAYMAN AND WHARRAM, A PARTNERSHIP, CONSISTING OF JOHN W SHAYMAN AND FRANCIS O WHARRAM	2.00
SOLD TO BENFID REALTY CO	-14.00	SOLD TO SHAYMAN, JOHN W	-2.00
TOTAL	0.00	TOTAL	0.00
SCHOLLE CONTAINER CORP		SHAYMAN, JOHN W	
SUCCESSOR TO SASAKI BROTHERS, INC (NOW KNOWN AS SCHOLLE CORP)	26.00	SUCCESSOR TO SHAYMAN AND WHARRAM	2.00
TRANSFERRED TO SCHOLLE CORP	-26.00	SOLD TO 11409 CARSON LTD (C/O SPONGBERG, KIRKLAND AND BLACK)	-2.00
TOTAL	0.00	TOTAL	0.00
SCHOLLE CORP		SHELL OIL CO	
(FORMERLY KNOWN AS SCHOLLE CONTAINER CORP)	26.00	(SEE LISTING UNDER SLUSHER, MARGARET F)	
TRANSFERRED FROM SCHOLLE CONTAINER CORP	-26.00	SUCCESSOR TO SHIBA, TADAO AND HARUME SHIBA AND SUSUMU SHIBA AND MITSUKO SHIBA	6.00
SOLD TO WESTERN WATER CO	-26.00	SOLD TO EQUILON ENTERPRISES, LLC	-6.00
TOTAL	0.00	TOTAL	0.00
SCHOUTEN, HANS AND BARBARA		SHELTER SUPERIOR DAIRY	
SUCCESSOR IN PART TO VAN RUITEN, THOMAS G AND INGRID K	2.00	(SEE LISTING UNDER NELSON, OTELIA AND ROBERT)	
SOLD TO DOLAN, JAMES E AND PATRICIA ANN AND THOMAS P	-2.00	SHENG, PING LING	
TOTAL	0.00	SUCCESSOR IN PART TO WELLS, RICHARD A, ET AL	1.00
SCHUSTER, DICK J		SOLD TO CERRITOS, CITY OF	-1.00
SUCCESSOR TO BROOKS, MILO B AND EVA	3.00	TOTAL	0.00
SOLD TO HORSESHOE CATTLE CO	-3.00	SHIBA, TADAO AND HARUME SHIBA AND SUSUMU SHIBA AND MITSUKO SHIBA	6.00
TOTAL	0.00	SOLD TO SHELL OIL COMPANY	-6.00
SCHUUR, A (MRS)	0.00	TOTAL	0.00
TOTAL	0.00	SHIOZAKI, YAHIKO & KIYOKO AND KEN & GRACE SHIOZAKI	5.00
SCHUURMAN, JOHN AND ISABEL (JAMES SIEPERDA, TENANT)	12.00	SOLD TO CERRITOS, CITY OF	-5.00
SOLD TO MAYFAIR SALES CO, INC	-12.00	TOTAL	0.00
TOTAL	0.00	SHOEMAKER PARTNERSHIP	
SCHWARTZ, PHYLLIS (SEE LISTING UNDER ROSING, LENORE & PHYLLIS SCHWARTZ)		SUCCESSOR TO GREEN HILLS DEVELOPMENT CO	8.00
SCHWORER, WILLIAM J, JR		SOLD TO LAKEWOOD, CITY OF	-8.00
SUCCESSOR TO SUTTON, E A AND RAMONA	31.00	TOTAL	0.00
SOLD TO GRANT, ROBERT H, DEVELOPER, INC	-31.00	SHORE PLOTKIN ENTERPRISES, INC (SHORE CALNEVAR, INC TENANT)	0.00
TOTAL	0.00	TOTAL	0.00
S D C, INC		SHRINERS HOSPITALS FOR CRIPPLED CHILDREN AND THE LOS ANGELES SOCIETY FOR THE PREVENTION OF CRUELTY TO ANIMALS	
SUCCESSOR TO VANDER WALL, HARRY J AND MARIAN E	10.00	SUCCESSOR TO SLUSHER, MARGARET F	6.00
DEDICATED TO CERRITOS, CITY OF	-10.00	SOLD TO REDEVELOPMENT AGENCY OF THE CITY OF SANTA FE SPRINGS	-6.00
TOTAL	0.00	TOTAL	0.00
SELDEEN, DAVID AND FAY (SEE LISTING UNDER RUGGIERI, FRANK & VADA AND DAVID & FAY SELDEEN)		SIEMON, J E	12.00
SEPTEMBER PROPERTIES, LLC		SOLD TO REDEVELOPMENT AGENCY OF THE CITY OF SANTA FE SPRINGS	-12.00
SUCCESSOR TO BOWEN, JOHN H., TRUSTEE OF THE JOHN H. BOWEN TRUST	22.00	TOTAL	0.00
SOLD TO ECO GAS, INC. (5/14/20)	-22.00	SIEPERDA, JAMES (SEE LISTING UNDER SCHUURMAN, JOHN AND ISABEL)	
TOTAL	0.00	SIERRA RESTAURANT CORP	0.00
SESSLER, CELIA, TRUSTEE OF THE MAURICE I SESSLER TRUST (FORMERLY KNOWN AS SESSLER, MAURICE I)		TOTAL	0.00
TRANSFERRED FROM SESSLER, MAURICE I	6.00	SIEVERS, ROBERT L AND BETTY	
TRANSFERRED TO LENORE ROSING AND PHYLLIS SCHWARTZ, SUCCESSOR TRUSTEES OF THE	-6.00	SUCCESSOR TO FELSANTHAL, JULIUS AND MARGA	1.00
		DEDICATED TO CERRITOS, CITY OF	-1.00
		TOTAL	0.00
		SIGNAL HILL, CITY OF	1,340.00
		SUCCESSOR TO ATCHISON, TOPEKA AND SANTA FE RAILWAY CO, THE	99.00
		SUCCESSOR TO COAST WATER CO	470.00
		SUCCESSOR TO PERK/LEWIS FOODS-DIV C H B FOODS	113.00
		TOTAL	2,022.00
		SIMAS, FRANK AND MABEL (FRANK PIRES, TENANT)	9.00
		SOLD TO LINWOOD HOMES, INC	-9.00

Central Basin Watermaster

TOTAL	0.00	OF WILLIAM SMOORENBURG AND NICK J. LOOGMAN, OPERATING WELL FACILITY)	
SIMMONS, ALICE L (ALSO KNOWN AS SIMMONS, ALICE LORRAINE) (SEE LISTING UNDER SIMMONS SURVIVOR'S TRUST		SOLD TO BENFID REALTY CO	-17.00
TOTAL			0.00
SIMMONS, BENNETT E & ALICE LORRAINE AND GEORGE K & DORIS JUNE SIMMONS (BELL TRAILER CITY, TENANT)	33.00	SMURFIT-STONE CONTAINER ENTERPRISES, INC (NAME CHANGED FROM JEFFERSON SMURFIT CORPORATION)	
SOLD TO SIMMONS, BENNETT, E AND ALICE LORRAINE	-33.00	TRANSFERRED FROM JEFFERSON SMURFIT CORPORATION	1,058.00
TOTAL	0.00	SOLD IN PART TO AQUA CAPITAL MANAGEMENT LP	-1,057.00
SIMMONS, BENNETT E AND ALICE LORRAINE SUCCESSOR TO SIMMONS, BENNETT E & ALICE LORRAINE AND GEORGE K & DORIS JUNE SIMMONS (NOW KNOWN AS SIMMONS SURVIVOR'S TRUST WITH ALICE L SIMMONS AS TRUSTEE)	33.00	SOLD TO AQUA CAPITAL MANAGEMENT LP	-1.00
TOTAL			0.00
TRANSFERRED TO SIMMONS SURVIVOR'S TRUST WITH ALICE L SIMMONS AS TRUSTEE	-33.00	SNOW, JAMES M AND ESSIE M SUCCESSOR IN PART TO PINHEIRO, A C AND MARY M DEDICATED TO CERRITOS, CITY OF	24.00 -24.00
TOTAL	0.00	TOTAL	0.00
SIMMONS REVOCABLE TRUST WITH ALICE L SIMMONS AS TRUSTEE (SEE LISTING UNDER SIMMONS SURVIVOR'S TRUST)		SNOZZI, LEO AND SYLVIA	42.00
SIMMONS SURVIVOR'S TRUST WITH ALICE L SIMMONS AS TRUSTEE (FORMERLY KNOWN AS SIMMONS BENNETTE E AND ALICE LORRAINE)		SOLD TO KLUG, J W, DEVELOPMENT CO, INC	-42.00
TRANSFERRED FROM SIMMONS, BENNETT E AND ALICE LORRAINE	33.00	TOTAL	0.00
TRANSFERRED TO BLAKSLEE TRUST (MARY BLAKSLEE)	-11.00	SOCONY MOBIL OIL CO, INC (NOW KNOWN AS MOBIL OIL CORP)	138.00
TRANSFERRED TO SIMMONS, RICHARD BENNETT	-11.00	TRANSFERRED TO MOBIL OIL CORP	-138.00
TRANSFERRED TO SIMMONS, JOHN GEORGE	-11.00	TOTAL	0.00
TOTAL	0.00	SOMERSET LAND CO SUCCESSOR TO DE JONG, CORNELIUS AND GRACE SUCCESSOR TO WESTERN INVESTMENT LTD CO DEDICATED TO CERRITOS, CITY OF	10.00 10.00 -20.00
SIMMONS, JOHN GEORGE TRANSFERRED FROM SIMMONS SURVIVOR'S TRUST SOLD TO BLAKSLEE TRUST	11.00 -11.00	TOTAL	0.00
TOTAL	0.00	SOMERSET MUTUAL WATER CO SUCCESSOR TO BEEGLY, P T	2,195.00 1.00
SIMMONS, RICHARD BENNETT TRANSFERRED FROM SIMMONS SURVIVOR'S TRUST SOLD TO BLAKSLEE TRUST	11.00 -11.00	SUCCESSOR TO CITRUS GROVE HEIGHTS WATER CO	222.00
TOTAL	0.00	SUCCESSOR TO D H INVESTORS	25.88
SIMMONS, RICHARD BENNETT TRANSFERRED FROM SIMMONS SURVIVOR'S TRUST SOLD TO BLAKSLEE TRUST	11.00 -11.00	SUCCESSOR TO DYT, COR AND ANDY	5.00
TOTAL	0.00	SUCCESSOR TO SMITH, RALPH E, ET AL	1.00
SIMON, NORTON INC MUSEUM OF ART SUCCESSOR TO RELUF REALTY, INC SOLD TO PATRICIAN ASSOCIATES, INC AND MAJESTIC REALTY CO	12.00 -12.00	SUCCESSOR TO VANDENBERG, AUGUST, ET AL SOLD TO BELLFLOWER WATER CO	5.00 -2,454.88
TOTAL	0.00	TOTAL	0.00
SINCLAIR PAINT CO SUCCESSOR TO PHELPS DODGE BRASS CO SOLD TO COMMERCE HOTEL, LTD	312.00 -312.00	SOUTH GATE, CITY OF SUCCESSOR TO HON INDUSTRIES SUCCESSOR IN PART TO PARK WATER CO	7,954.00 1,229.00 2,000.00
TOTAL	0.00	TOTAL	11,183.00
SLUSHER, MARGARET F (SHELL OIL CO, TENANT) SOLD TO SHRINERS HOSPITALS FOR CRIPPLED CHILDREN AND THE LOS ANGELES SOCIETY FOR THE PREVENTION OF CRUELTY TO ANIMALS	6.00 -6.00	SOUTH MONTEBELLO IRRIGATION DISTRICT SUCCESSOR TO WESLOCK CO SUCCESSOR IN PART TO POWERINE OIL CO	990.00 27.00 251.00
TOTAL	0.00	TOTAL	1,268.00
SMITH, CLIFFORD C SUCCESSOR TO HORSESHOE CATTLE CO (NOW KNOWN AS SMITH, MARGARET M) TRANSFERRED TO SMITH, MARGARET M	1.00 -1.00	SOUTHERN CALIFORNIA EDISON CO (VERNON E BACON; CHIKAMI BROS FARMING, CONSISTING OF JACK CHIKAMI AND SIGERU CHIKAMI; LOUIS F DE MARTINI; ARMAND LESCOULIE; C D WEBSTER; KENJI MURATA; GLEN F AND JEAN H SPILLER; GEORGE AND ALICE YAMAMOTO, CONDUCTING BUSINESS AS FUMI GARDEN FARMS, INC; AND SALVATORE GUTIERREZ, TENANTS AND LICENSEES)	653.00
TOTAL	0.00	SUCCESSOR TO ASSOCIATED SOUTHERN INVESTMENT CO	13.00
SMITH, LESTER W AND DONALD E (LESTER W SMITH DAIRY, TENANT) SOLD TO ARDEN MAYFAIR, INC	16.00 -16.00	SUCCESSOR TO HATANAKA, MASAKAZU, ISAO, & KENICHI	4.00
TOTAL	0.00	TOTAL	670.00
SMITH, MARGARET M (FORMERLY KNOWN AS SMITH, CLIFFORD C) TRANSFERRED FROM SMITH, CLIFFORD C DISTRIBUTED FROM BONDED CATTLE CO SOLD TO SMITH, REX M	1.00 23.00 -24.00	SOUTHERN CALIFORNIA HOSPITAL, INC SUCCESSOR TO RUGGIERI, FRANK AND VADA SOLD TO SANTA FE SPRINGS, CITY OF	1.00 -1.00
TOTAL	0.00	TOTAL	0.00
SMITH, PECKHAM AND PECKHAM SUCCESSOR TO AIRFLOOR CO OF CALIFORNIA SOLD TO SANTA FE SPRINGS, CITY OF	1.00 -1.00	SOUTHERN CALIFORNIA WATER CO SOLD IN PART TO PARK WATER CO	15,150.00 -72.00
TOTAL	0.00	SUCCESSOR TO LOS ANGELES COUNTY WATERWORKS DISTRICT NO 1	90.00
SMITH, RALPH E, ET AL SUCCESSOR TO MODERN IMPERIAL CO SUCCESSOR TO MOSS, D S & LILLIAN AND JEROME D & JOYCE MACK	57.00 4.00	SUCCESSOR TO LOS ANGELES COUNTY WATERWORKS DISTRICT NO 10	674.00
SOLD TO HORSESHOE CATTLE CO	-4.00	SUCCESSOR TO LOS ANGELES COUNTY WATERWORKS DISTRICT NO 16	330.00
SOLD TO POWERINE OIL CO	-56.00	SUCCESSOR IN PART TO PARK WATER CO	267.20
SOLD TO SOMERSET MUTUAL WATER CO	-1.00	NAME CHANGE TO GOLDEN STATE WATER COMPANY	-16,439.20
TOTAL	0.00	TOTAL	0.00
SMITH, REX M SUCCESSOR TO SMITH, MARGARET M SOLD TO AQUA CAPITAL MANAGEMENT LP	24.00 -24.00	SOUTHERN PACIFIC INDUSTRIAL DEVELOPMENT CO (FORMERLY KNOWN AS SOUTHERN PACIFIC TRANS CO) TRANSFERRED FROM SOUTHERN PACIFIC TRANS CO	132.00
TOTAL	0.00	SOLD IN PART TO CERRITOS, CITY OF	-20.00
SMITH, WIRT SOLD TO DUNN, L AND M	11.00 -11.00	SOLD IN PART TO SANTA FE SPRINGS, CITY OF	-74.00
TOTAL	0.00	SOLD IN PART TO SANTA FE SPRINGS, CITY OF	-38.00
SMOORENBURG, WILLIAM, AND NICK J LOOGMAN (SMOORENBURG AND LOOGMAN, A PARTNERSHIP	17.00	TOTAL	0.00
		SOUTHERN PACIFIC TRANSPORTATION CO (FORMERLY KNOWN AS PACIFIC ELECTRIC RAILWAY CO) TRANSFERRED FROM PACIFIC ELECTRIC RAILWAY CO	12.00
		SUCCESSOR TO F & P CONSTRUCTION CO	17.00
		SUCCESSOR TO POSTMA, VERONICA	13.00
		SUCCESSOR TO TITLE INSURANCE AND TRUST CO	102.00
		SOLD TO RELUF REALTY, INC (NOW KNOWN AS SOUTHERN PACIFIC INDUSTRIAL DEVELOPMENT CO)	-12.00

TRANSFERRED TO SOUTHERN PACIFIC INDUSTRIAL DEVELOPMENT CO	-132.00	SUCCESSOR TO EDWARDS, ART SOLD TO CERRITOS, CITY OF	1.00
TOTAL	0.00	TOTAL	-1.00
SOUTHERN SERVICE CO, LTD (NOW KNOWN AS SOUTHERN SERVICE CO AND ENVIRONMENTALS, INC)	65.00	STANDARD OIL CO OF CALIFORNIA (NAME CHANGED TO CHEVRON USA, INC)	94.00
TRANSFERRED TO SOUTHERN SERVICE CO AND ENVIRONMENTALS, INC	-65.00	TRANSFERRED TO CHEVRON USA, INC	-94.00
TOTAL	0.00	TOTAL	0.00
SOUTHERN SERVICE CO AND ENVIRONMENTALS, INC (FORMERLY KNOWN AS SOUTHERN SERVICE CO, LTD)	65.00	STANDLEY, J F AND MYRTLE M	1.00
TRANSFERRED FROM SOUTHERN SERVICE CO, LTD	65.00	SOLD TO BECK AND THOMASON CONSTRUCTION CO	-1.00
SOLD TO AMERICAN TEXTILE MAINTENANCE COMPANY (12/10/2009)	-65.00	TOTAL	0.00
TOTAL	0.00	STAR DUST LANDS, INC	68.00
SOUTHFIELD, HENRIETTA	4.00	DEDICATED TO CERRITOS, CITY OF	-68.00
SOLD TO VANDER DUSSEN, COR AND FIKSE, GERRIT W	-4.00	TOTAL	0.00
TOTAL	0.00	STATE OF CALIFORNIA (SEE LISTING UNDER CALIFORNIA, STATE OF)	
SOUTHFIELD, JOHN	0.00	STATE WIDE DEVELOPERS, INC	
TOTAL	0.00	SUCCESSOR TO KAISER, SAXTON AND STILES, INC	14.00
SOUTHLAND LUTHERAN HOME	8.00	DEDICATED TO CERRITOS, CITY OF	-14.00
SUCCESSOR TO TRINITY LUTHERAN CHURCH	8.00	TOTAL	0.00
SOLD TO LYON, WM DEVELOPMENT CO, INC	-8.00	STATEWIDE STATIONS, INC	
TOTAL	0.00	SUCCESSOR TO TEXACO, INC	1.00
SOUTHWEST WATER CO	2,316.00	TOTAL	1.00
SUCCESSOR TO OLIVE LAWN MEMORIAL PARK, INC	11.00	STAUFFER CHEMICAL CO	145.00
SOLD TO SUBURBAN WATER SYSTEMS	-2,327.00	SOLD IN PART TO ASSOCIATED BEVERAGE CO, INC	-69.00
TOTAL	0.00	SOLD IN PART TO PRUDENTIAL INSURANCE CO OF AMERICA, THE	-76.00
SOUTHWEST SUBURBAN WATER CO	461.00	TOTAL	0.00
SUCCESSOR TO MURPHY RANCH MUTUAL WATER CO (NAME CHANGED FROM SUBURBAN WATER SYSTEMS)	3,260.00	STEELE, JOHN AND CLARA D	4.00
TRANSFERRED FROM SUBURBAN WATER SYSTEMS (NAME CHANGED AGAIN TO SUBURBAN WATER SYSTEMS)	-3,721.00	SOLD TO JAR/CERRITOS CORPORATE CENTER	-4.00
TRANSFERRED TO SUBURBAN WATER SYSTEMS	0.00	TOTAL	0.00
SOUZA, MANUEL M SR, MANUEL M SOUZA JR, FRANK M SOUZA AND LOUIE J SOUZA (SEE LISTING UNDER GONSALVES, JACK, ETC)	16.00	STEFANI, STEVE, JR	0.00
PARTITIONED FROM GONSALVES, JACK, JOE LUCAS, PETE KOOPMANS, MANUEL M SOUZA SR, MANUEL M SOUZA JR, FRANK M SOUZA, LOUIE J SOUZA AND MARY A FERREIRA	-10.00	TOTAL	0.00
DEDICATED IN PART TO CERRITOS, CITY OF	-6.00	STEFANI, STEVE SR AND DORA (HENRY BAAR AND FRED FEKKES, TENANTS)	30.00
SOLD IN PART TO MONTEBELLO, CITY OF	0.00	SOLD TO TROY HOMES, INC	-30.00
SOUZA, NELSON AND MARY	10.00	TOTAL	0.00
SOLD TO GRANT, ROBERT H, DEVELOPER, INC	-10.00	STELLINGWERF, ANDREW	0.00
TOTAL	0.00	TOTAL	0.00
SPECIALTY SHOPPING CENTERS, INC	43.00	STELLINGWERF, HENRY AND JEANETTE	11.00
SUCCESSOR TO LAKEWOOD PROPERTIES	-43.00	SOLD TO CASA GRANDE	-11.00
SOLD TO CENTURY CENTER MUTUAL WATER ASSOC	0.00	TOTAL	0.00
SPENCE, JERRY N	1.00	STEPHEN BLACK CO	
SUCCESSOR TO STEWART, JAMES L AND PEGGY	-1.00	SUCCESSOR TO VAN LEEUWEN, JAKE JR AND CORNELIA J	7.00
SOLD TO WESTERN WATER CO	0.00	DEDICATED TO CERRITOS, CITY OF	-7.00
SPILLER, GLEN F AND JEAN H (SEE ALSO LISTING UNDER SOUTHERN CALIFORNIA EDISON CO)	19.00	TOTAL	0.00
SOLD TO FORESTA, FRANCIS A AND VALERIE MAE	-19.00	STERK, HENRY AND BETTY S	91.00
TOTAL	0.00	DEDICATED TO CERRITOS, CITY OF	-91.00
SPONGBERG, KIRKLAND AND BLACK (SEE LISTING UNDER 11409 CARSON, LTD)	3.00	TOTAL	0.00
SPRAGUE, FARAH	-3.00	STERLING DEVELOPMENT CO	
SOLD TO TRACT NUMBER ONE HUNDRED AND EIGHTY WATER COMPANY	0.00	SUCCESSOR TO GONSALVES, ALBERT S AND CAROLINE D	8.00
SQUIRE, RICHARD, HENRIETTA M AND ROBERT K	4.00	DEDICATED TO CERRITOS, CITY OF	-8.00
SUCCESSOR TO HOP, ART SR, AND JOHANNA	-4.00	TOTAL	0.00
SOLD TO VAN DIEST, KATRENA AND MARGARET	0.00	STEWART, JAMES L AND PEGGY	
TOTAL	0.00	APPORTIONED FROM WELLS, RICHARD A AND BEVERLY ANN, AS TO UNDIVIDED ONE-HALF INTEREST AND HARLEY LEE, AS TO UNDIVIDED ONE-HALF INTEREST	1.00
STAAT, HERMAN F AND CHARLOTTE H	2.00	SOLD TO SPENCE, JERRY N	-1.00
SOLD TO OGDEN, CLAUDIA	-2.00	TOTAL	0.00
TOTAL	0.00	STIEFEL, V C	3.00
STAMPS, JAMES E, FOUNDATION, INC	354.00	SOLD TO EQUITY FUNDING DEVELOPMENT CORP	-3.00
ASSIGNED FROM JAMES L STAMPS AS TO AN UNDIVIDED 80% INTEREST; ADDIE L ENFIELD, AS TO AN 80% INTEREST; ADDIE L ENFIELD, AS TO AN UNDIVIDED 20% INTEREST	-354.00	TOTAL	0.00
ASSIGNED TO LOS ANGELES COUNTY DOWNEY REGIONAL PUBLIC RECREATION AREA AUTHORITY	0.00	STOCKMAL, JOHN F (FORMERLY KNOWN AS STOCKMAL, SOPHIA J AND JOHN F)	3.00
STAMPS, JAMES L, AS TO AN UNDIVIDED 80% INTEREST; ADDIE L ENFIELD, AS TO AN UNDIVIDED 20% INTEREST (RIO HONDO COUNTRY. CLUB, TENANT)	354.00	TRANSFERRED FROM STOCKMAL, SOPHIA J AND JOHN F	-3.00
ASSIGNED TO STAMPS, JAMES E, FOUNDATION, INC	-354.00	SOLD TO CERRITOS, CITY OF	-3.00
TOTAL	0.00	TOTAL	0.00
STANDARD BRANDS PAINT CO, INC		STOCKMAL, SOPHIA J AND JOHN F (NOW KNOWN AS STOCKMAL, JOHN F)	3.00
		TRANSFERRED TO STOCKMAL, JOHN F	-3.00
		TOTAL	0.00
		STONEBRIDGE EQUITIES CORP	
		SUCCESSOR TO IDSINGA, PETE W	10.00
		SOLD TO HUNTINGTON PACIFIC CORP	-10.00
		TOTAL	0.00
		STOVER, WILLIAM THOMAS AND GERTRUDE D	3.00
		SOLD TO BOLLES, W J	-3.00
		TOTAL	0.00
		STRIUKMAN, LOUIS AND ALICE (LOUIS AND PETE STRUIKMAN DBA LOUIS STRUIKMAN AND SON, TENANTS AS TO 43 ACRE-FEET OF WATER RIGHT AND 34 ACRE FEET OF ALLOWED PUMPING ALLOCATION; AND SIDNEY VAN DYKE, TENANT AS TO 10 ACRE FEET OF WATER RIGHT AND 8 ACRE FEET OF ALLOWED PUMPING ALLOCATION)	42.00
		SUCCESSOR TO STRUIKMAN, LOUIS AND PETER	3.00
		SUCCESSOR TO UNITED DAIRYMENS ASSOC	1.00
		SOLD TO ROCKVIEW DAIRIES, INC	-46.00
		TOTAL	0.00
		STRIUKMAN, LOUIS AND PETER	3.00

Central Basin Watermaster

SOLD TO STRUIKMAN, LOUIS AND ALICE, ETC	-3.00	TRANSFERRED FROM ARZOUMAN, CHARLES AND NVART (1/17/2012)	1.00
TOTAL	0.00	SOLD TO CECC, LLC. (10/4/2013)	-1.00
STRUIKMANS, CORNELIUS AND IDA	7.00	TOTAL	0.00
SOLD TO HAMRA, ROBERT J AND RAMZA	-7.00	TAWZER, FAY G AND LAWRENCE R (SEE LISTING UNDER GORDON, FERN ETHYL, ETC)	
TOTAL	0.00	TAYLOR, DOROTHY	0.00
STRUIKMANS, HENRY AND NELLIE	10.00	TOTAL	0.00
SOLD TO VAN GROOTHEEST, ALBERT L	-9.00	TAYLOR, QUENTIN D	0.00
SOLD TO VAN GROOTHEEST, ALBERT L AND GRACE S	-1.00	TOTAL	0.00
TOTAL	0.00	TEIXEIRA, CARL AND EVELYN (NOW KNOWN AS TEIXEIRA, CARL)	9.00
STRUIKMANS, HENRY, JR	0.00	TRANSFERRED TO TEIXEIRA, CARL	-9.00
TOTAL	0.00	TOTAL	0.00
SUBURBAN MUTUAL WATER CO	0.00	TEIXEIRA, CARL (FORMERLY KNOWN AS TEIXEIRA, CARL AND EVELYN)	9.00
TOTAL	0.00	TRANSFERRED FROM TEIXEIRA, CARL AND EVELYN	9.00
SUBURBAN WATER SYSTEMS	2,933.00	SOLD IN PART TO BONDED CATTLE CO	-7.00
SUCCESSOR TO SOUTHWEST WATER CO	2,327.00	DEDICATED IN PART TO CERRITOS, CITY OF	-2.00
SUCCESSOR IN PART TO SANTA FE SPRINGS, CITY OF	404.00	TOTAL	0.00
SOLD IN PART TO SANTA FE SPRINGS, CITY OF (NAME CHANGED TO SOUTHWEST SUBURBAN WATER CO)	-2,404.00	TEIXEIRA, GEORGE S AND LAURA L	14.00
TRANSFERRED TO SOUTHWEST SUBURBAN WATER CO	-3,260.00	SOLD TO LAKEWOOD, CITY OF	-14.00
(NAME CHANGED AGAIN FROM SOUTHWEST SUBURBAN WATER CO)		TOTAL	0.00
TRANSFERRED FROM SOUTHWEST SUBURBAN WATER CO	3,721.00	TELACU INDUSTRIAL PARK, INC	
SUCCESSOR TO SATIVA-LOS ANGELES COUNTY WATER DISTRICT	474.00	SUCCESSOR TO THE B F GOODRICH CO	415.00
TOTAL	4,195.00	SOLD TO COMMERCE, CITY OF	-415.00
SULLY MILLER CONTRACTING CO		TOTAL	0.00
SUCCESSOR TO CONTRACTORS ASPHALT PRODUCTS CO, INC	13.00	TESORO LOGISTICS OPERATIONS LLC	
SOLD TO LYNWOOD, CITY OF	-13.00	SUCCESSOR TO ATLANTIC RICHFIELD COMPANY (6/27/2013)	54.00
TOTAL	0.00	SOLD TO TESORO REFINING & MARKETING COMPANY LLC (11-14-2013)	-54.00
SUMA HOMES, INC AND NOVA HOMES, INC		TOTAL	0.00
SUCCESSOR TO MONTGOMERY ROSS FISHER, INC	17.00	TESORO REFINING & MARKETING COMPANY LLC	
DEDICATED TO CERRITOS, CITY OF	-17.00	SUCCESSOR TO TESORO LOGISTICS OPERATIONS LLC (11-14-2013)	54.00
TOTAL	0.00	TOTAL	54.00
SUMIDA, KAZUO	2.00	TEUNE, TEUNIS AND NELLIE	
SOLD TO ABC UNIFIED SCHOOL DISTRICT	-2.00	SUCCESSOR IN PART TO ALBERS, J N AND NELLIE	17.00
TOTAL	0.00	SOLD TO ALBERS, J N AND NELLIE	-17.00
SUN COAST DEVELOPMENT CO	0.00	TOTAL	0.00
TOTAL	0.00	TE VELDE, HARM AND ZWAANTINA	202.00
SUN HOLDING CORP		SUCCESSOR TO FIRST BAPTIST CHURCH OF CERRITOS	13.00
(SEE LISTING UNDER MAUSOLEUM PARK, INC AND SUN HOLDING CORP)		SUCCESSOR TO OGDEN, CLAUDIA	2.00
SUNNYSIDE MAUSOLEUM CO	48.00	SUCCESSOR TO VAN DYK, WIECHERT AND JENNIE	10.00
SOLD TO COAST PACKING CO	-48.00	SOLD TO CALVARY CHRISTIAN REFORMED CHURCH OF CHINO	-227.00
TOTAL	0.00	TOTAL	0.00
SUNSET CEMETERY ASSOC	21.00	TEXACO, INC	
SOLD TO SANTA FE SPRINGS, CITY OF	-21.00	SUCCESSOR TO DE MARCO, JOE AND CONCETTA	1.00
TOTAL	0.00	SOLD TO STATEWIDE STATIONS, INC	-1.00
SUTTON, E A AND RAMONA	31.00	TOTAL	0.00
SOLD TO SCHWORER, WILLIAM J, JR	-31.00	TF HIDDEN CREEKS, L.P.	
TOTAL	0.00	SUCCESSOR TO FORESTAR (USA) REAL ESTATE GROUP INC.	299.00
SWIFT & CO	1,638.00	SOLD TO LIBERTY UTILITIES CORPORATION	-299.00
SOLD IN PART TO CERRITOS, CITY OF	-896.00	TOTAL	0.00
SOLD IN PART TO NATIONWIDE PROPERTY DEV CO INC	-742.00	THEO HAMM BREWING CO (SEE HAMM, THEO, BREWING CO)	14.00
TOTAL	0.00	THIRTY THREE FORTY FIVE EAST FORTY FIFTH STREET, INC	14.00
SYBRANDY, ROY AND ANNE	23.00	SOLD TO KAL KAN FOODS, INC	-14.00
SOLD TO SHAPELL, NATHAN	-23.00	TOTAL	0.00
TOTAL	0.00	THOMPSON, DWIGHT O AND BEVERLY W	
SYKES REALTY CO, FLOYD G MARCUSSON AND ALBERT C SYKES	2.00	SUCCESSOR TO THOMPSON, O T AND DRUSILLA	16.00
SOLD TO COUNTY WATER CO	-2.00	SOLD TO CORDA, JOSEPH AND JOSEPH CERVANTES AND LARRY WINDLE	-16.00
TOTAL	0.00	TOTAL	0.00
SYTSMA, ANDY AND DOROTHY (ALBERT AND ROBERT SYTSMA, DOING BUSINESS AS SYTSMA BROS, TENANTS)	16.00	THOMPSON, O T AND DRUSILLA	16.00
SOLD TO NAVA CONSTRUCTION CO	-16.00	SOLD TO THOMPSON, DWIGHT O AND BEVERLY W	-16.00
TOTAL	0.00	TOTAL	0.00
TABITA, JOHN & ERMA, AND RAYMOND & KWANG IL		TIARA ESTATES, INC	
SUCCESSOR TO WILLIAMS, JOHN J	2.00	SUCCESSOR TO BORGES, JOHN AND MARY	11.00
SOLD TO VAN DIEST WATER CO	-2.00	DEDICATED TO CERRITOS, CITY OF	-11.00
TOTAL	0.00	TOTAL	0.00
TANCREDI, ROSE V		TITLE INSURANCE AND TRUST CO	
SUCCESSOR IN PART TO VAN RUITEN, HENRY & MARY A, AS TO UNDIVIDED ONE-HALF INTEREST; AND JAKE & JACOBA VAN RUITEN, AS TO UNDIVIDED ONE-HALF INTEREST	54.00	SUCCESSOR TO AGAJANIAN, GEORGE E	6.00
DEDICATED TO CERRITOS, CITY OF	-54.00	SUCCESSOR TO ARDEN MAYFAIR, INC	75.00
TOTAL	0.00	SUCCESSOR TO MOCHO, JEAN AND MICHAEL PLAA	9.00
TARR AND MCCOMB OIL CO, LTD (PABLO OROPEZA, TENANT)	69.00	SUCCESSOR IN PART TO GODINHO, PAULINE, ESTATE OF	10.00
SOLD TO R A WATT CO	-69.00	APPORTIONED FROM MEINES, WILLIAM, LEO MITZELL, TITLE INSURANCE AND TRUST CO	2.00
TOTAL	0.00	SOLD TO SOUTHERN PACIFIC TRANSPORTATION CO	-102.00
TASHIMA, ROY AND SHIGEO	1.00	TOTAL	0.00
SOLD TO CERRITOS PACIFIC DEVELOPMENT CO	-1.00	TRACT 180 CO	1,221.00
TOTAL	0.00	SUCCESSOR TO PACIFIC CONDOMINIUM MANAGEMENT INC	913.00
TAUREK, MARY		SUCCESSOR TO SPRAGUE, FARAH	3.00
		SOLD TO BANK OF AMERICA NATIONAL TRUST AND SAVINGS ASSOC, AS TRUSTEE OF TRUST CREATED	-913.00

BY WILL OF TONY V FRIETAS, DECEASED		TOTAL	0.00
SUCCESSOR TO BANK OF AMERICA NATIONAL TRUST	913.00	UNITED DAIRYMEN'S ASSOC	1.00
AND SAVINGS ASSOC, AS TRUSTEE OF TRUST		SOLD TO STRUIKMAN, LOUIS AND ALICE, ETC	-1.00
CREATED BY WILL OF TONY V FRIETAS, DECEASED		TOTAL	0.00
TOTAL	2,137.00	UNITED STATES GYPSUM CO	1,265.00
TRACT 349 MUTUAL WATER CO	423.00	SOLD IN PART TO AQUA CAPITAL MANAGEMENT LP	-900.00
TOTAL	423.00	SOLD TO PUENTE BASIN WATER AGENCY (5-7-2012)	-365.00
TRINITY LUTHERAN CHURCH		TOTAL	0.00
SUCCESSOR TO PASMA, RUDOLPH AND FRANCES C	8.00	UNITED STATES RUBBER CO	656.00
SOLD TO SOUTHLAND LUTHERAN HOME	-8.00	(NOW KNOWN AS UNIROYAL TIRE CO - DIVISION	
TOTAL	0.00	OF UNIROYAL, INC)	
TROOST, FRED AND ANNIE	42.00	TRANSFERRED TO UNIROYAL TIRE CO - DIVISION	
SOLD TO LAKEWOOD PROPERTIES	-42.00	OF UNIROYAL, INC	-656.00
TOTAL	0.00	TOTAL	0.00
TROY HOMES, INC		UNITED STATES STEEL CORP	141.00
SUCCESSOR TO STEFANI, STEVE AND DORA	30.00	SOLD TO SANTA FE SPRINGS, CITY OF	-141.00
SUCCESSOR IN PART TO GODINHO, PAULINE, ESTATE OF	15.00	TOTAL	0.00
DEDICATED TO CERRITOS, CITY OF	-45.00	UYEDA, MASARU, HAJIME HARASHIMA AND	10.00
TOTAL	0.00	TADASHI UYEDA	
TUCKER, WILLIAM M, AND/OR BOBBY RAY ROBERTSON, JR		SOLD TO KOTAKE, INC	-10.00
TRANSFERRED FROM TUCKER, WILLIAM M, RICARDO HESS		TOTAL	0.00
VAHRENHOLT AND ROBERTO HESS VAHRENHOLT	8.00	VAHRENHOLT, RICARDO HESS	
SOLD TO ECOGAS INC. (7/1/17)	7.00	(SEE LISTING UNDER TUCKER, WILLIAM M, RICARD HESS	
SOLD TO HMB BANDINI LLC	-1.00	VAHRENHOLT AND ROBERTO HESS VAHRENHOLT)	
TOTAL	0.00	VAHRENHOLT, ROBERTO HESS	
TUCKER, WILLIAM M, RICARDO HESS VAHRENHOLT		(SEE LISTING UNDER TUCKER, WILLIAM M, RICARD HESS	
AND ROBERTO HESS VAHRENHOLT		VAHRENHOLT AND ROBERTO HESS VAHRENHOLT)	
SUCCESSOR TO POLO PROPERTIES, LTD	8.00	VALLEY CHRISTIAN SCHOOLS	
TRANSFERRED TO TUCKER, WILLIAM M AND/OR BOBBY	-8.00	SUCCESSOR TO BELLFLOWER CHRISTIAN SCHOOL	26.00
RAY ROBERTSON, JR		SOLD TO ROCKVIEW DAIRIES, INC	-26.00
TOTAL	0.00	TOTAL	0.00
TYBUS, FRANK W AND JUNE E		VAN BEEK, G A	
(SEE LISTING UNDER LAKEWOOD PIPE CO)		(SEE LISTING UNDER HOP, ART, SR AND JOHANNA)	
U S FINANCIAL		VAN DAM, BAS	
SUCCESSOR TO LAKEWOOD PROPERTIES	1.00	(SEE LISTING UNDER VAN DAM, GERTRUDE)	
SOLD TO LAKEWOOD PROPERTIES	-1.00	VAN DAM, CARRIE AGNES	
TOTAL	0.00	(SEE LISTING UNDER BOOTSMA, BERNARD WILLIAM, CARRIE	
U S GROWERS COLD STORAGE, INC		AGNES VAN DAM, AND GLADYS MARIE ROMBERG)	
SUCCESSOR TO PERRICONE, SAM AND SEYMOUR	86.00	VAN DAM, CORNELIUS A AND FLORENCE	19.00
OWENS		SUCCESSOR TO WIERSMA, HARM	13.00
SOLD TO WESTERN WATER CO	-86.00	SOLD TO MONTEBELLO LAND AND WATER CO	-32.00
TOTAL	0.00	TOTAL	0.00
UEHLING WATER CO, INC	677.00	VAN DAM, DICK JR	0.00
SUCCESSOR TO H J S MUTUAL WATER CO	50.00	TOTAL	0.00
SUCCESSOR TO HOME WATER CO	28.00	VAN DAM, GERRIT AND GRACE	10.00
SOLD TO PARK WATER CO	-755.00	(WILLIAM DE KRIEK, TENANT)	
TOTAL	0.00	SOLD TO KAISER AETNA	-10.00
ULLRICH PROPERTIES		TOTAL	0.00
SUCCESSOR TO MITZEL, LEO	2.00	VAN DAM, GERTRUDE	38.00
SOLD TO CERRITOS, CITY OF	-2.00	(BAS VAN DAM, TENANT AS TO 29 ACRE FEET OF WATER	
TOTAL	0.00	RIGHT AND 23 ACRE FEET OF ALLOWED PUMPING	
UNION DEVELOPMENT CO, INC	10.00	RIGHT, AND HENRY VAN DAM, TENANT AS TO	
(NOW KNOWN AS UNION DEVELOPMENT FINANCIAL, INC)		19 ACRE FEET OF WATER RIGHT AND 15 ACRE FEET	
SUCCESSOR TO WOODINGTON DEVELOPMENT INC	2.00	OF ALLOWED PUMPING RIGHT)	
SOLD TO BELLFLOWER, CITY OF (8-13-2010)	-12.00	SOLD TO CERRITOS VENTURE	-38.00
TOTAL	0.00	TOTAL	0.00
UNION OIL CO OF CALIFORNIA		VAN DAM, HANK AND JESSIE	18.00
(SEE LISTING UNDER EHRMAN, FLORENCE HELLMAN, ETC)		(VIVA ORMONDE, TENANT)	
SUCCESSOR IN PART TO EHRMAN, FLORENCE	139.00	SOLD TO VANDER FEER, PETER AND RIEKA	-18.00
HELLMAN, ETC		TOTAL	0.00
SOLD IN PART TO LA HABRA HEIGHTS MUTUAL	-63.00	VAN DAM, HENRY	
WATER CO		(SEE LISTING UNDER VAN DAM, GERTRUDE)	
SOLD IN PART TO MAYWOOD MUTUAL WATER CO NO 3	-63.00	VANDENBERG, ANDREW W	
SOLD IN PART TO PICO BOYS BASEBALL, INC	-13.00	(SEE VANDENBERG, AUGUST, BEN W AND ANDREW W)	
TOTAL	0.00	VANDENBERG, AUGUST, BEN W AND ANDREW W	5.00
UNION PACIFIC RAILROAD CO	525.00	(JAN BOKMA, TENANT)	
SOLD TO LONG BEACH, CITY OF	-525.00	(NOW KNOWN AS VANDENBERG, AUGUST, ET AL)	
TOTAL	0.00	TRANSFERRED TO VANDENBERG, AUGUST, ET AL	-5.00
UNION PACKING CO	80.00	TOTAL	0.00
SOLD TO PICO RIVERA, CITY OF	-80.00	VANDENBERG, AUGUST, ET AL	
TOTAL	0.00	(FORMERLY KNOWN AS VANDENBERG, AUGUST, BEN W	
UNIROYAL TIRE CO DIVISION OF UNIROYAL, INC.		AND ANDREW W (JAN BOKMA, TENANT)	
(FORMERLY KNOWN AS UNITED STATES RUBBER CO)		TRANSFERRED FROM VANDENBERG, AUGUST, BEN W	5.00
TRANSFERRED FROM UNITED STATES RUBBER CO	656.00	AND ANDREW W	
SOLD TO DAON CORP	-656.00	SOLD TO SOMERSET MUTUAL WATER CO	-5.00
TOTAL	0.00	TOTAL	0.00
UNITED CALIFORNIA BANK		VANDENBERG, BEN W	
(SEE LISTING UNDER GORDON, HUNTLEY L)		(SEE VANDENBERG, AUGUST, BEN W AND ANDREW W)	
UNITED CALIFORNIA BANK, FORMERLY SANWA BANK		VANDENBERG, JACOB AND ANNA	6.00
CALIFORNIA, FORMERLY LLOYDS BANK CALIFORNIA,		(PETE NAUTA, TENANT)	
FORMERLY FIRST WESTERN BANK AND TRUST CO,		SOLD TO BAUER DEVELOPMENT CO	-6.00
AS TRUSTEE PURSUANT TO LAST WILL AND		TOTAL	0.00
TESTAMENT OF TONY CORDEIRO, DECEASED		VAN DEN RAADT, JOHN	4.00
TRANSFERRED FROM SANWA BANK CALIFORNIA,	18.50	SOLD TO DUNN, L AND M	-4.00
FORMERLY LLOYDS BANK CALIFORNIA, FORMERLY		TOTAL	0.00
FIRST WESTERN BANK AND TRUST CO, AS TRUSTEE		VANDER DUSSEN, COR AND FIKSE, GERRIT W	
PURSUANT TO LAST WILL AND TESTAMENT OF TONY		SUCCESSOR TO SOUTHFIELD, HENIJETTA	4.00
CORDEIRO, DECEASED		SOLD TO HORSESHOE CATTLE CO	-4.00
MERGED WITH AND INTO BANK OF THE WEST	-18.50	TOTAL	0.00

Central Basin Watermaster

VANDER DUSSEN, M AND ALETTA C	10.00	(SEE LISTING UNDER STRUIKMAN, LOUIS AND ALICE)	
SOLD TO WESTERN INVESTMENT LTD, CO	-10.00	VAN EIK, HELEN GOEDHART	
TOTAL	0.00	(SEE LISTING UNDER GOEDHART, HARRY N, ETC)	
VANDER DUSSEN, SYBRAND AND JOHANNA	18.00	VAN FOEKEN, WILLIAM	0.00
SOLD TO HATHAWAY RANCH CO	-18.00	TOTAL	0.00
TOTAL	0.00	VANGROOTHEEST, ALBERT L	
VANDER EYK, CORNELIUS AKA CASE VANDER EYK, AND		(FORMERLY KNOWN AS VANGROOTHEEST, ALBERT L	
NELLY VANDER EYK AKA NELLIE VANDER EYK	6.00	AND GRACE S)	
SOLD TO BRENTWOOD MORNING CO	-6.00	TRANSFERRED FROM VANGROOTHEEST, ALBERT L	1.00
TOTAL	0.00	AND GRACE S	
VANDER FEER, PETER AND RIEKA		SUCCESSOR TO STRUIKMANS, HENRY AND NELLIE	9.00
SUCCESSOR TO VAN DAM, HANK AND JESSIE	18.00	SOLD IN PART TO VANGROOTHEEST, ERNEST A	-9.00
SOLD TO CERRITOS VILLAGE	-18.00	SOLD IN PART TO VANGROOTHEEST, ERNEST A	-1.00
TOTAL	0.00	TOTAL	0.00
VAN DER HAM, GEORGE AND ALICE	8.00	VANGROOTHEEST, ALBERT L AND GRACE S	
SOLD TO CARMENITA VILLAGE	-8.00	SUCCESSOR IN PART TO STRUIKMANS, HENRY AND	1.00
TOTAL	0.00	NELLIE	
VANDERHAM, HUIBERT AND HENRIETTA	26.00	(NOW KNOWN AS VANGROOTHEEST, ALBERT L)	
DEDICATED TO CERRITOS, CITY OF	-26.00	TRANSFERRED TO VANGROOTHEEST, ALBERT L	-1.00
TOTAL	0.00	TOTAL	0.00
VANDERHAM, JOE AND CORNELIA	10.00	VANGROOTHEEST, ERNEST A	
SOLD TO COAST PACKING CO	-10.00	SUCCESSOR IN PART TO VANGROOTHEEST, ALBERT L	9.00
TOTAL	0.00	SUCCESSOR IN PART TO VANGROOTHEEST, ALBERT L	1.00
VANDERHAM, JOHN AND NELL M	16.00	TOTAL	10.00
SOLD TO SANTA FE SPRINGS, CITY OF	-16.00	VAN HAASTER, JAKE AND GERARDA	0.00
TOTAL	0.00	SOLD TO GARCIA, A G	-0.00
VANDER KOOI, CHARLIE AND LENA MAE	10.00	TOTAL	0.00
(SEE ALSO LISTING UNDER BORDATO, MICHEL AND ANNA M)		VAN LEEUWEN, ARIE C	
SOLD TO CERRITOS JUNIOR COLLEGE DISTRICT	-10.00	(SEE LISTING UNDER BOUMAN, SAM)	
TOTAL	0.00	VAN LEEUWEN, GERRIT OF 15405 SHOEMAKER ROAD,	
VANDER KOOI, PETE		NORWALK	
(SEE LISTING UNDER HAAKMA, ED AND SJANA)		(SEE LISTING UNDER PACIFIC ELECTRIC RAILWAY CO)	
VANDER LAAN, BERT AND STELLA	8.00	VAN LEEUWEN, HENRY AND CAROLINE P; GERRIT	1.00
SOLD TO BAUER DEVELOPMENT CO	-8.00	VAN LEEUWEN OF 5948 LORELEI ST., BELLFLOWER,	
TOTAL	0.00	AND ELLEN VAN LEEUWEN	
VANDER SYS, MATT AND JOHANNA	10.00	DEDICATED TO CERRITOS, CITY OF	-1.00
SOLD TO CERRITOS, CITY OF	-10.00	TOTAL	0.00
TOTAL	0.00	VAN LEEUWEN, JAKE JR AND CORNELIA J	7.00
VANDER VEGT, BILL AND HENNY	14.00	(JAMES C. BOOGERD AND JAKE VAN LEEUWEN, JR	
SOLD TO KAISER, SAXTON AND STILES, INC	-14.00	DBA VAN LEEUWEN AND BOOGERD, TENANTS)	
TOTAL	0.00	SOLD TO STEPHEN BLACK CO	-7.00
VANDER VEGT, GEORGE AND HOUIJKE	10.00	TOTAL	0.00
DEDICATED TO CERRITOS, CITY OF	-10.00	VAN LOON, ANTHONY R	
TOTAL	0.00	(SEE LISTING UNDER VAN RUITEN, HENRY & MARY A, ETC)	
VANDER WALL, HARRY J AND MARIAN E	10.00	VAN NIEROP, JOHN AND LILY E	0.00
SOLD TO S D C, INC	-10.00	TOTAL	0.00
TOTAL	0.00	VAN RUITEN, HENRY & MARY A, AS TO UNDIVIDED ONE-	
VANDE VEGTE, BERT AND LILLIAN	1.00	HALF INTEREST; AND JAKE & JACOBA VAN RUITEN,	
SOLD TO CALIFORNIA, STATE OF (HIGHWAYS)	-1.00	AS TO UNDIVIDED ONE-HALF INTEREST	70.00
TOTAL	0.00	(W P JORDAN, ANTHONY R VAN LOON, AND JULES	
VAN DIEST, ANTHONY	0.00	WESSELINK, TENANTS)	
TOTAL	0.00	SOLD IN PART TO TANCREDI, ROSE V	-54.00
VAN DIEST, CORNELIUS AND ANNA		PARTITIONED TO VAN RUITEN, HENRY AND MARY A	-7.00
(SEE VAN DIEST, JENNIE, ETC)		PARTITIONED TO VAN RUITEN, JAKE AND JACOBA	-9.00
VAN DIEST, ERNEST AND RENA		TOTAL	0.00
(SEE VANDIEST, JENNIE, ETC)		VAN RUITEN, HENRY AND MARY A	
VAN DIEST, JENNIE, AS TO UNDIVIDED ONE THIRD INTEREST;		PARTITIONED FROM VAN RUITEN, HENRY & MARY A, AS	7.00
ERNEST AND RENA VAN DIEST, AS TO UNDIVIDED ONE		TO UNDIVIDED ONE-HALF INTEREST; AND JAKE &	
THIRD INTEREST; AND CORNELIUS AND ANNA VAN DIEST,		JACOBA VAN RUITEN, AS TO UNDIVIDED ONE-HALF	
AS TO UNDIVIDED ONE THIRD INTEREST		INTEREST	
(VAN DIEST DAIRY, TENANT)	16.00	SOLD TO VAN RUITEN, THOMAS G AND INGRID K	-7.00
SOLD TO LAKEWOOD, CITY OF	-16.00	TOTAL	0.00
TOTAL	0.00	VAN RUITEN, JAKE AND JACOBA	
VAN DIEST, KATRENA AND/OR MARGARET	74.00	PARTITIONED FROM VAN RUITEN, HENRY & MARY A, AS	9.00
SUCCESSOR TO SQUIRE, RICHARD, HENRIETTA M	4.00	TO UNDIVIDED ONE-HALF INTEREST; AND JAKE &	
AND ROBERT K		JACOBA VAN RUITEN, AS TO UNDIVIDED ONE-HALF	
ASSIGNED TO VAN DIEST, MARGARET	-22.00	INTEREST	
ASSIGNED TO VAN DIEST WATER CO	-56.00	SOLD IN PART TO LAKE CONSTRUCTION CO	-2.00
TOTAL	0.00	SOLD IN PART TO VAN RUITEN, THOMAS G AND INGRID K	-2.00
VAN DIEST, MARGARET		SOLD IN PART TO WALKER, KENNETH G	-5.00
ASSIGNED FROM VAN DIEST, KATRENA AND/OR	22.00	TOTAL	0.00
MARGARET		VAN RUITEN, PETE AND MARY	30.00
SOLD TO CERRITOS, CITY OF	-22.00	(FOR PURPOSES OF CLARIFICATION, THIS MARY VAN	
TOTAL	0.00	RUITEN IS ALSO KNOWN AS MRS PETE VAN RUITEN	
VAN DIEST WATER CO		AND IS NOT THE SAME INDIVIDUAL AS SUE HEREIN	
SUCCESSOR TO ROSS, FRANK J	2.00	AS MARY A VAN RUITEN, WHO IS ALSO KNOWN AS	
SUCCESSOR TO TABITA, JOHN, ET AL	2.00	MRS HENRY G VAN RUITEN)	
ASSIGNED FROM VAN DIEST, KATRENA AND/OR	56.00	SUCCESSOR TO LANTING, S M AND ALICE	12.00
MARGARET		SOLD IN PART TO CASA DE LA CUESTA	-8.00
SOLD TO PARAMOUNT, CITY OF	-60.00	SOLD IN PART TO MAYWOOD MUTUAL WATER CO NO 3	-34.00
TOTAL	0.00	TOTAL	0.00
VAN DYK, HENRY W		VAN RUITEN, THOMAS G AND INGRID K	
(SEE LISTING UNDER VEENENDAAL, HENRIETTA)		SUCCESSOR TO VAN RUITEN, HENRY AND MARY A	7.00
VAN DYK, WIECHERT AND JENNIE	10.00	SUCCESSOR IN PART TO VAN RUITEN, JAKE AND JACOBA	2.00
SOLD TO TE VELDE, HARM AND ZWAANTINA	-10.00	SOLD IN PART TO LAKE CONSTRUCTION CO	-7.00
TOTAL	0.00	SOLD IN PART TO SCHOUTEN, HANS AND BARBARA	-2.00
VAN DYKE, CORTE		TOTAL	0.00
(SEE LISTING UNDER ADAMS, CHARLES E AND RHODA E)		VAN SPANJE, Z	
VAN DYKE, SIDNEY		(SEE LISTING UNDER MITSUUCHI, FUMIKO)	

VEENENDAAL, EVERT AND GERTRUDE (SEE LISTING UNDER HARINGA, EARL; EVERT AND GERTRUDE VEENENDAAL)		TOTAL	0.00
SUCCESSOR TO HARINGA, EARL; EVERT AND GERTRUDE VEENENDAAL	18.00	VISTA HILL PSYCHIATRIC FOUNDATION	31.00
DEDICATED TO CERRITOS, CITY OF	-18.00	SOLD TO BURNHAM PSYCHIATRIC FOUNDATION	-31.00
TOTAL	0.00	TOTAL	0.00
VEENENDAAL, HENRIETTA (HENRY W VAN DYK, TENANT)	8.00	VON AH, LOUIE	0.00
SOLD TO LINWOOD HOMES, INC	-8.00	TOTAL	0.00
TOTAL	0.00	VONS GROCERY STORES	
VEENENDAAL, HENRY AND HENRIETTA	6.00	SUCCESSOR TO ORLA CO	6.00
SOLD TO LINWOOD HOMES, INC	-6.00	SOLD TO LAKEWOOD, CITY OF	-6.00
TOTAL	0.00	TOTAL	0.00
VEENENDAAL, JOE H AND MARGIE	27.00	WALKER, KENNETH G	
DEDICATED TO CERRITOS, CITY OF	-27.00	SUCCESSOR IN PART TO VAN RUITEN, JAKE AND JACOBA	5.00
TOTAL	0.00	SOLD TO FARMERS AND MERCHANTS TRUST CO OF LONG BEACH	-5.00
VEENENDAAL, JOHN	0.00	TOTAL	0.00
TOTAL	0.00	WALNUT CREEK CANNING CO	
VEHICLE MAINTENANCE AND PAINTING CORP (SEE LISTING UNDER CONTEAS, NICHOLAS C AND P BASIL LAMBROS)		SUCCESSOR TO LUCKY STORES, INC	1.00
VELASCO, SALVADOR	13.00	DEDICATED TO CERRITOS, CITY OF	-1.00
DEDICATED TO CERRITOS, CITY OF	-13.00	TOTAL	0.00
TOTAL	0.00	WALNUT IRRIGATION DISTRICT	123.00
VELDHUIS, MIKE	0.00	SOLD TO PICO RIVERA, CITY OF	-123.00
TOTAL	0.00	TOTAL	0.00
VELDHUIZEN, ALBERT AND HELEN	18.00	WALNUT PARK MUTUAL WATER CO	996.00
SOLD TO CERRITOS JUNIOR COLLEGE DISTRICT	-18.00	SUCCESSOR TO S & M MELLANO 1036 PACIFIC LLC (5/24/18)	4.33
TOTAL	0.00	SUCCESSOR TO MELLANO, G. et. al (5/24/18)	8.67
VERBURG, JACK	0.00	TOTAL	1,009.00
TOTAL	0.00	WARMINGTON CONSTRUCTION CO	
VERBURG, KLASSJE (MRS)	10.00	SUCCESSOR TO BOUMAN, SAM	6.00
(LEON VERBURG TO EXTENT OF INTEREST UNDER CONTRACT TO PURCHASE)		SUCCESSOR TO HOFFMAN, HENRY H AND APOLONIA	10.00
SOLD TO LOS ANGELES COUNTY SANITATION DIST NO 2	-10.00	DEDICATED IN PART TO CERRITOS, CITY OF	-6.00
TOTAL	0.00	SOLD IN PART TO CASA GRANDE	-10.00
VERHOEVEN, JOHN C AND SADIE	20.00	WARMINGTON DEVELOPMENT, INC	
SOLD TO CERRITOS, CITY OF	-20.00	SUCCESSOR TO GRENIER, MARIE LOUISE	8.00
TOTAL	0.00	DEDICATED TO CERRITOS, CITY OF	-8.00
VERNON, CITY OF	7,206.00	TOTAL	0.00
SUCCESSOR TO HEUBLEIN, INC	173.00	WARMINGTON, E G, ET AL	
SUCCESSOR TO SANTA FE LAND IMPROVEMENT CO SOLD IN PART TO NORWALK, CITY OF (3/18/2013))	660.00	SUCCESSOR TO BURSON, MILES A AND ROSE	6.00
TOTAL	-500.00	SOLD TO CASA GRANDE	-6.00
	7,539.00	TOTAL	0.00
VERNON COLD STORAGE, LLC		WATT INDUSTRIES, INC	
SUCCESSOR TO VERNON PROPERTIES	74.00	SUCCESSOR TO GOODYEAR TIRE AND RUBBER COMPANY, THE	913.00
SOLD TO CALIFORNIA DOMESTIC WATER CO (06/30/2010)	-74.00	SOLD TO WATTS LABOR COMMUNITY ACTION COMMITTEE	-913.00
TOTAL	0.00	TOTAL	0.00
VERNON ENVIRONMENTAL RESPONSE TRUST		WATT, R A, CO	
SUCCESSOR FROM EXIDE TECHNOLOGIES	-62.00	SUCCESSOR TO BOS, GERRIT AND MARGARET	70.00
SOLD TO MONTEBELLO LAND & WATER COMPANY	-62.00	SUCCESSOR TO GORDON, FERN ETHYL, AS TO AN UNDIVIDED ONE-HALF INTEREST; FAY G TAWZER AND LAWRENCE R TAWZER, AS TO AN UNDIVIDED ONE-HALF INTEREST	14.00
TOTAL	0.00	SUCCESSOR TO TARR AND MCCOMB OIL CO	69.00
VERNON PROPERTIES		DEDICATED TO CERRITOS, CITY OF	-153.00
SUCCESSOR TO FEDERAL ICE AND COLD STORAGE CO	74.00	TOTAL	0.00
SOLD TO VERNON COLD STORAGE, LLC	-74.00	WATTS LABOR COMMUNITY ACTION COMMITTEE	
TOTAL	0.00	SUCCESSOR TO WATT INDUSTRIES, INC	913.00
VERTEX DEVELOPMENT CORP		SOLD TO PACIFIC CONDOMINIUM MANAGEMENT INC	-913.00
SUCCESSOR TO WOO, CHO SHEE	16.00	TOTAL	0.00
DEDICATED TO CERRITOS, CITY OF	-16.00	WEAVER, BONNIE, AS SUCCESSOR TRUSTEE OF THE SJANA HAAKMA TRUST	
TOTAL	0.00	TRANSFERRED FROM HAAKMA, SJANA, AS TRUSTEE OF THE SJANA HAAKMA TRUST	11.00
VIERRA, JOSEPH C AND CAROLINE (JOSEPH C AND WILLIAM J VIERRA, DOING BUSINESS AS VIERRA AND VIERRA, TENANTS)	10.00	SOLD TO BELLFLOWER-SOMERSET MUTUAL WATER CO	-11.00
SOLD IN PART TO CLASSIC DEVELOPMENT CO	-1.00	TOTAL	0.00
SOLD IN PART TO KING KELLY MARMALADE CO, INC	-9.00	WEBSTER, C D	1.00
TOTAL	0.00	(SEE ALSO LISTING UNDER SOUTHERN CALIFORNIA EDISON CO)	
VIERSTRA, SIEGER AND NELLIE G (JACOB J BOSMA, TENANT)	10.00	SOLD TO DE CORDOVA, JUAN	-1.00
SOLD TO FIKSE, ALFRED JR AND AGGIE	-10.00	TOTAL	0.00
TOTAL	0.00	WEISS, MORRIS	
VIRGINIA COUNTRY CLUB OF LONG BEACH	272.00	SUCCESSOR IN PART TO CLARK, RUSSELL B	6.00
SUCCESSOR TO PENDER, MARK L AND MARY VIRGINIA	2.00	SOLD TO MURPHY, ELMO D AND EVELENE B	-6.00
TOTAL	274.00	TOTAL	0.00
VISBEEK, ROY	0.00	WEISS, MORRIS AND BESSIE (WILBUR MELLEMA, TENANT)	16.00
TOTAL	0.00	(SEE ALSO LISTING UNDER MURPHY, ELMO D AND EVELENE B)	
VISSER, LOUIS	7.00	SOLD TO MURPHY, ELMO D AND EVELENE B	-16.00
SOLD TO BONDED CATTLE CO	-7.00	TOTAL	0.00
TOTAL	0.00	WELLS FARGO BANK AS EXECUTOR OF THE ESTATE OF EDWARD H HELLER, DECEASED, AND AS EXECUTOR OF THE ESTATE OF LLOYD W DINKELSPIEL, DECEASED, AND AS TRUSTEE UNDER TRUST CREATED BY THE WILL OF FLORENCE H DINKELSPIEL, DECEASED (SEE LISTING UNDER EHRMAN, FLORENCE HELLMAN)	
VISSER BROTHERS		WELLS, RICHARD A AND BEVERLY ANN, AS TO UNDIVIDED ONE HALF INTEREST AND HARLEY LEE, AS TO UNDIVIDED	
SUCCESSOR TO GONSALVES, JOE A AND VIRGINIA	10.00		
SUCCESSOR TO HAAGSMA, GERRIT AND MARY	8.00		
SOLD IN PART TO ABC UNIFIED SCHOOL DISTRICT	-10.00		
SOLD IN PART TO VISSER BROTHERS PROPERTIES	-8.00		
TOTAL	0.00		
VISSER BROTHERS PROPERTIES			
SUCCESSOR IN PART TO VISSER BROTHERS	8.00		
SOLD TO MAYWOOD MUTUAL WATER CO NO 3	-8.00		

Central Basin Watermaster

ONE HALF INTEREST		SOLD TO TABITA, JOHN & IRMA AND RAYMOND & KWANG IL	-2.00
SUCCESSOR TO BLACK, DELBERT G AND LENNIE O, AS TO UNDIVIDED ONE-HALF INTEREST AND HARLEY LEE, AS TO UNDIVIDED ONE-HALF INTEREST	2.00	TOTAL	0.00
APPORTIONED TO STEWART, JAMES L AND PEGGY	-1.00	WILLIAMS, RALPH P AND MARY	11.00
SOLD IN PART TO SHENG, PING LING	-1.00	SOLD TO LOS ANGELES COUNTY SANITATION DISTRICT NO 2	-11.00
TOTAL	0.00	TOTAL	0.00
WEMS, INC.		WILSHIRE OIL CO OF CALIFORNIA	1,436.00
SUCCESSOR TO HATHAWAY, JULIAN I AND HELEN M. TRUSTEES	8.00	SOLD TO GULF OIL CORP	-1,436.00
TOTAL	8.00	TOTAL	0.00
WESLOCK COMPANY		WILSON, MELVIN L AND MARIE	1.00
SUCCESSOR TO GREEN HILLS DEVELOPMENT, INC	27.00	SOLD TO DAIRY VALLEY ASSOCIATES	-1.00
SOLD TO SOUTH MONTEBELLO IRRIGATION DISTRICT	-27.00	TOTAL	0.00
TOTAL	0.00	WINDLE, LARRY	
WESSELINK, JULES		(SEE LISTING UNDER CORDA, JOSEPH, JOSEPH CERVANTES, AND LARRY WINDLE)	
(SEE LISTING UNDER VAN RUITEN, HENRY & MARY A, ETC)		WINSLOW, D P AND DOROTHY C	12.00
WEST GATEWAY MUTUAL WATER CO	84.00	(BERTON ELSON, TENANT)	
SOLD TO SAN GABRIEL VALLEY WATER CO	-84.00	(NOW KNOWN AS WINSLOW, SUSAN C)	
TOTAL	0.00	TRANSFERRED TO WINSLOW, SUSAN C	-12.00
WEST PAC, LTD		TOTAL	0.00
SUCCESSOR TO MOORE, ALEXANDER AND BETTY L	13.00	WINSLOW, SUSAN C	
DEDICATED TO CERRITOS, CITY OF	-13.00	(FORMERLY KNOWN AS WINSLOW, D P AND DOROTHY C)	
TOTAL	0.00	TRANSFERRED FROM WINSLOW, SUSAN C	12.00
WESTERN INVESTMENT LTD CO		SOLD TO DOWNEY, CITY OF	-12.00
SUCCESSOR TO VANDER DUSSEN, M AND ALETTA C	10.00	TOTAL	0.00
SOLD TO SOMERSET LAND CO	-10.00	WINTERS, HELENE K	1.00
TOTAL	0.00	DEDICATED TO CERRITOS, CITY OF	-1.00
WESTERN REALCO		TOTAL	0.00
SUCCESSOR TO MEINES, WILLIAM AND MARGARET	2.00	WISEMAN, FRED E AND GRAYCE ANNA	2.00
SOLD TO SOMERSET LAND CO	-2.00	SOLD TO ARDEN MAYFAIR, INC	-2.00
TOTAL	0.00	TOTAL	0.00
WESTERN WATER CO		WOLFSBERGER, HELEN AND CHRISTINE JOSEPH	2.00
SUCCESSOR IN PART TO GOLDEN WEST REFINING CO:		TOTAL	2.00
DOCUMENT DATED 09/25/96	100.00	WOMACK, VOLNEY	0.00
DOCUMENT DATED 01/24/97	200.00	TOTAL	0.00
DOCUMENT DATED 03/24/97	200.00	WOO, CHO SHEE	16.00
DOCUMENT DATED 05/19/97	200.00	(HONG AND NGORN SEUNG WOO, AS AGENTS OF PROPERTY FOR CHO SHEE WOO)	
DOCUMENT DATED 10/10/97	378.00	SOLD TO VERTEX DEVELOPMENT CO	-16.00
SUCCESSOR TO CHIANG, JIH-SHEN AND YU-HWA	1.00	TOTAL	0.00
SUCCESSOR TO LANGSLET, C ROBERT AND SON, INC	2.00	WOODBINE CORP	
SUCCESSOR TO RUCHTI BROTHERS	25.00	SUCCESSOR TO B B LTD	2.00
SUCCESSOR TO SCHOLLE CORP	26.00	DEDICATED TO CERRITOS, CITY OF	-2.00
SUCCESSOR TO SPENCE, JERRY N	1.00	TOTAL	0.00
SUCCESSOR TO U S GROWERS COLD STORAGE, INC	86.00	WOODINGTON DEVELOPMENT, INC	
SOLD TO DOWNEY, CITY OF	-1219.00	SUCCESSOR TO HARRIS, GERALD E	2.00
TOTAL	0.00	SOLD TO UNION DEVELOPMENT	-2.00
WESTPORT CERRITOS CO		TOTAL	0.00
SUCCESSORS TO LUETTO, JAKE J	10.00	WYBENGA, GERRIT AND RENA	8.00
DEDICATED TO CERRITOS, CITY OF	-10.00	SOLD TO ALBERS, J N AND NELLIE	-8.00
TOTAL	0.00	TOTAL	0.00
WESTRA, HENRY AND HILDA	32.00	YAMAMOTO, GEORGE AND ALICE AKA FUMI YAMAMOTO (FUMI GARDEN FARMS, INC, TENANT)	14.00
SOLD TO BRENTWOOD MORNING CO	-32.00	(SEE ALSO LISTING UNDER SOUTHERN CALIFORNIA EDISON CO)	
TOTAL	0.00	TOTAL	14.00
WESTRA, JOHN D		YOKOTA, PAUL N AND MIYO	4.00
(SEE LISTING UNDER ORLA CO)		SOLD TO FROST, JESS L AND DOLORES	-4.00
WHARRAM, FRANCIS O		TOTAL	0.00
(SEE LISTING UNDER SHAYMAN AND WHARRAM)		YOSHIIJIMA, MINORU	
WHITTIER, CITY OF	621.00	(SEE LISTING UNDER HATANAKA, KAZUO)	
SUCCESSOR TO CALIFORNIA, STATE OF	246.00	YOSHIOKA, FRANK	0.00
SUCCESSOR TO PORTE, GARRET AND CECELIA	28.00	TOTAL	0.00
TOTAL	895.00	YOUNG, MAXINE	3.00
WHITTIER UNION HIGH SCHOOL DISTRICT	100.00	DEDICATED TO CERRITOS, CITY OF	-3.00
TOTAL	100.00	TOTAL	0.00
WIER, AREND Z	11.00	ZANDVLIET, A (MRS) AKA ANNA A ZANDVLIET	6.00
(NOW KNOWN AS ZWIER, AREND)		SOLD TO PRESLEY DEVELOPMENT CO	-6.00
TRANSFERRED TO ZWIER, AREND	-11.00	TOTAL	0.00
TOTAL	0.00	ZANE LIVING TRUST	
WIERSEMA, H	13.00	NAME CHANGED FROM ZANE, STEVE OR FRANCES	11.50
(AKA HARM WIERSEMA AND PEARL WIERSEMA)		TRANSFERRED IN PART TO CORNING TRUST (2/20/2013)	-3.75
SOLD TO VAN DAM, CORNELIUS	-13.00	TRANSFERRED IN PART TO FOOTBRIDGE 1 TRUST (2/20/2013)	-3.75
TOTAL	0.00	TRANSFERRED IN PART TO NANCY DEE KEANE LIVING TRUST (2/20/2013)	-4.00
WIERSMA, WILLIAM AND ELBRA	6.00	TOTAL	0.00
(NOW KNOWN AS WIERSMA, WILLIAM, ESTATE OF)		ZANE, STEVE	
TRANSFERRED TO WIERSMA, WILLIAM, ESTATE OF	-6.00	SUCCESSOR TO DEANS, B ROZALPHA	32.00
TOTAL	0.00	SOLD TO BONDED CATTLE CO	-32.00
WIERSMA, WILLIAM, ESTATE OF		TOTAL	0.00
(FORMERLY KNOWN AS WIERSMA, WILLIAM AND ELBRA)		ZANE, STEVE OR FRANCES	
TRANSFERRED FROM WIERSMA, WILLIAM AND ELBRA	6.00	DISTRIBUTED FROM BONDED CATTLE CO	11.50
SOLD TO BELLFLOWER-SOMERSET MUTUAL WATER CO)	-6.00	NAME CHANGE TO ZANE LIVING TRUST	-11.50
TOTAL	0.00	TOTAL	0.00
WIGBOLY, RICHARD		ZEILSTRA, ARNOLD AND NELLIE	5.00
(SEE LISTING UNDER OF CENTRAL MANUFACTURING DISTRICT, INC)		DEDICATED TO CERRITOS, CITY OF	-5.00
WILCOX, MARY		TOTAL	0.00
(SEE LISTING UNDER JENKINS REALTY MUTUAL WATER CO)			
WILLIAMS, JOHN J			
SUCCESSOR TO BECKLUND, IVER F	1.00		
SUCCESSOR TO BECKLUND, MARGARET E	1.00		

ZIVELONGHI, GEORGE AND ANTONIO	97.00
SOLD IN PART TO CERRITOS, CITY OF	-45.00
SOLD IN PART TO MAYWOOD MUTUAL WATER CO NO 3	-52.00
TOTAL	0.00
ZUIDERVAART, DICK AND JANNA	1.00
(ARTESIA MILLING CO, TENANT)	
SOLD TO ROCKVIEW DAIRIES, INC	-1.00
TOTAL	0.00
ZWIER, AREND	
(FORMERLY KNOWN AS WIER, AREND Z)	
TRANSFERRED FROM WIER, AREND Z	11.00
SOLD TO GLEN HAGEN DEVELOPMENT CO	-11.00
TOTAL	0.00
ZYLSTRA, ANDY	0.00
TOTAL	0.00
ZYLSTRA BROS, A PARTNERSHIP CONSISTING OF LAMMERT	
AND WILLIAM ZYLSTRA	
(SEE LISTING UNDER COITO, JOHN H AND GUILHERMINA)	
ZYLSTRA, JOHN AND LEONARD J DBA THE ZYLSTRA DAIRY	18.00
SOLD IN PART TO CERRITOS, CITY OF	-10.00
SOLD IN PART TO RANDALL, B WILLIAM AND YVONNE E	-8.00
TOTAL	0.00

ZYLSTRA, LEONARD	0.00
(NOT SAME PERSON AS ZYLSTRA, LEONARD J)	
TOTAL	0.00
GRAND TOTAL	217,367.00

NOTES:
 Arrangement: Party Names are arranged in straight alphabetical order.
 A personal name is entered under the Last Name, First Name and Middle Name order.

Appendix C

Parties to the Third Amended Judgment and Water Rights Holders

as of

June 2025

ABC Unified School District**American Textile Maintenance Company****Angeles Abbey Memorial Park, Inc**

Aqua Capital Management LP

Arco Metals Co. American Brass

Artesia Cemetery District**Artesia, City of**

Artesia Ice

Atkinson Brick Company

Atlantic Richfield Company

Atlas Iron & Metal Co.

Automobile Club of Southern California**Baker Commodities Inc****Bell Gardens, City of****Bellflower Home Garden Water Company****Bellflower Unified School District****Bellflower, City of****Bellflower-Somerset Mutual Water Company****Boy Scouts of America, Long Beach Area****Buell, Mary Dolores****California-American Water Company****California-Domestic Water Company****State of California, Caltrans****California Water Service Company (East LA)****California Water Service Company (Dominguez)****Central Basin Municipal Water District****Cerritos, City of****Cerritos Community College District****Chang, I-Hsin and Associates**

Chevron USA, Inc

Coast Packing Company**Commerce, City of****Compton, City of****Compton Unified School District****Corning Trust****Crandell, F.J.****Darling-Delaware Company, Inc****Dolan, J.E., P.A., & T.P.****Downey, City of**

EcoGas, Inc.

El Rancho Unified School District

Emoto, John H.

Equilon Enterprises, LLC

Exide Technologies

Farmers & Merchants Trust Co. of Long Beach

Flesch, Elizabeth, et al**Footbridge 1 Trust****Ford Motor Company**

Forestar (USA) Real Estate Group Inc

Frampton, Harvey

Frampton, William H.

Furr, Nancy

Golden State Water Company**Gordon, Robert E**

Grant, John

Graham, Hugh W. or Marcia K., Trustees

Harada Brothers

Hathaway, Jesse R.

Hathaway, Merrie F.**Hathaway, Richard F., Jr.**

Hathaway, William A

Hathaway, Loline

Hoke, Barbara and Rosing, Nancy

Hoke, Barbara**Huntington Park, City of****Inglewood Park Cemetery**

Jones Company, The

Kotake, Masao

LA Brickyard, LLC**La Habra Heights County Water District****Lakewood, City of****Liberty Utilities (Park Water Company)****Lincoln Memorial Park, Inc****Little Lake Cemetery District****Long Beach, City of****Los Angeles, City of - Dept. of Water & Power****Los Angeles County Rancho Los Amigos****Lunday-Thagard Oil Company****Lussman, Paul H., Jr., et al****Lynwood, City of****Lynwood Park Mutual Water Company**

Margulies, Kathryn and Schwartz, Jon

Martin, Mary

Maywood Mutual Water Company No 1**Maywood Mutual Water Company No 2****Maywood Mutual Water Company No 3**

Mellano, G., et al
Metro Water Systems
Mitsuuchi, Mary F. Trust
Montebello, City of
Montebello Land and Water Company
Nancy Dee Keane Living Trust
New England Mutual Life Insurance Company
Newark Group, Inc, The
Northrop Grumman Systems Corporation
Norwalk, City of
Norwalk-La Mirada Unified School District
ONK Farms
Omega OU1 OU3 LLC
Omega OU2, LLC
Oltmans Construction Company
Orchard Dale Water District
OU2 Environmental Remediation Trust
PABCO Building Products, LLC
Paradise Memorial Park
Paramount, City of
Paramount Unified School District
Patrician Associates Inc/Majestic Realty Company
Petersburg, L.P.
Pico Boys Baseball, Inc
Pico Rivera, City of
Pico Water District
Puente Basin Water Agency
Randall, Villis Family Trust
Rippy, Francine
Rockview Dairies, Inc
Rocky Mountain Industries, Inc
Roman Catholic Archbishop of Los Angeles
Rosales, Elvira C
Rosing, L.S. Trust and P. Schwartz
Rosing, Nancy
Rowland Water District

St. John Bosco School
San Gabriel Valley Water Company
Santa Fe Springs, City of
Sativa- Los Angeles County Water District
Scantlebury, Robert P.
September Properties LLC
Signal Hill, City of
Simmons Survivor's Trust
South Gate, City of
South Montebello Irrigation District
Southern California Edison Company
Statewide Stations, Inc
Suburban Water Systems
Taurek, Mary
Tesoro Logistics Operations
Tesoro Refining & Marketing Company LLC
Tract No. 180 Mutual Water Company
Tract No. 349 Mutual Water Company
Tucker, W. and/or Bobby Robertson
Vangrootheest, Ernest A
Vernon, City of
Virginia Country Club
Walnut Park Mutual Water Company
WEMS, Inc
Whittier, City of
Whittier Union High School District
Wolfsberger, Helen and Christine Joseph
Yamamoto, George and Alice
Zane Living Trust

Non-Parties w/ Water Rights

Baker, Mary
Metz, Julee Margulies, Jon Schwartz and Darrin Margulies Trust
Blakslee Trust

Parties that are **bold** signify water rights holder

Appendix D

Erratum of the Central Basin Watermaster Annual Report for 2023-2024

as of

June 2025

Report Page No.	Original Text [Error Type]	Correction
22	<p>Table 6- Historical Storage Summary [Typo] Year 2023-24 (last row) Water Extracted From Storage ISA- 13,722.50 Total Extracted From Storage-24,416.84 Storage Balance ISA- 43,527.23 Total Storage Balance- 87,104.37 Available Adjudicated Storage Capacity ISA- 65,222.77 Total- 132,895.63</p>	<p>Table 6- Historical Storage Summary Year 2023-24 (last row) Water Extracted From Storage ISA- 13,772.50 Total Extracted From Storage-24,466.84 Storage Balance ISA- 43,477.23 Total Storage Balance- 87,054.37 Available Adjudicated Storage Capacity ISA- 65,272.77 Total- 132,945.63</p>