

WATERMASTER SERVICE IN THE CENTRAL BASIN - LOS ANGELES COUNTY

July 1, 2019 - June 30, 2020

November 2020

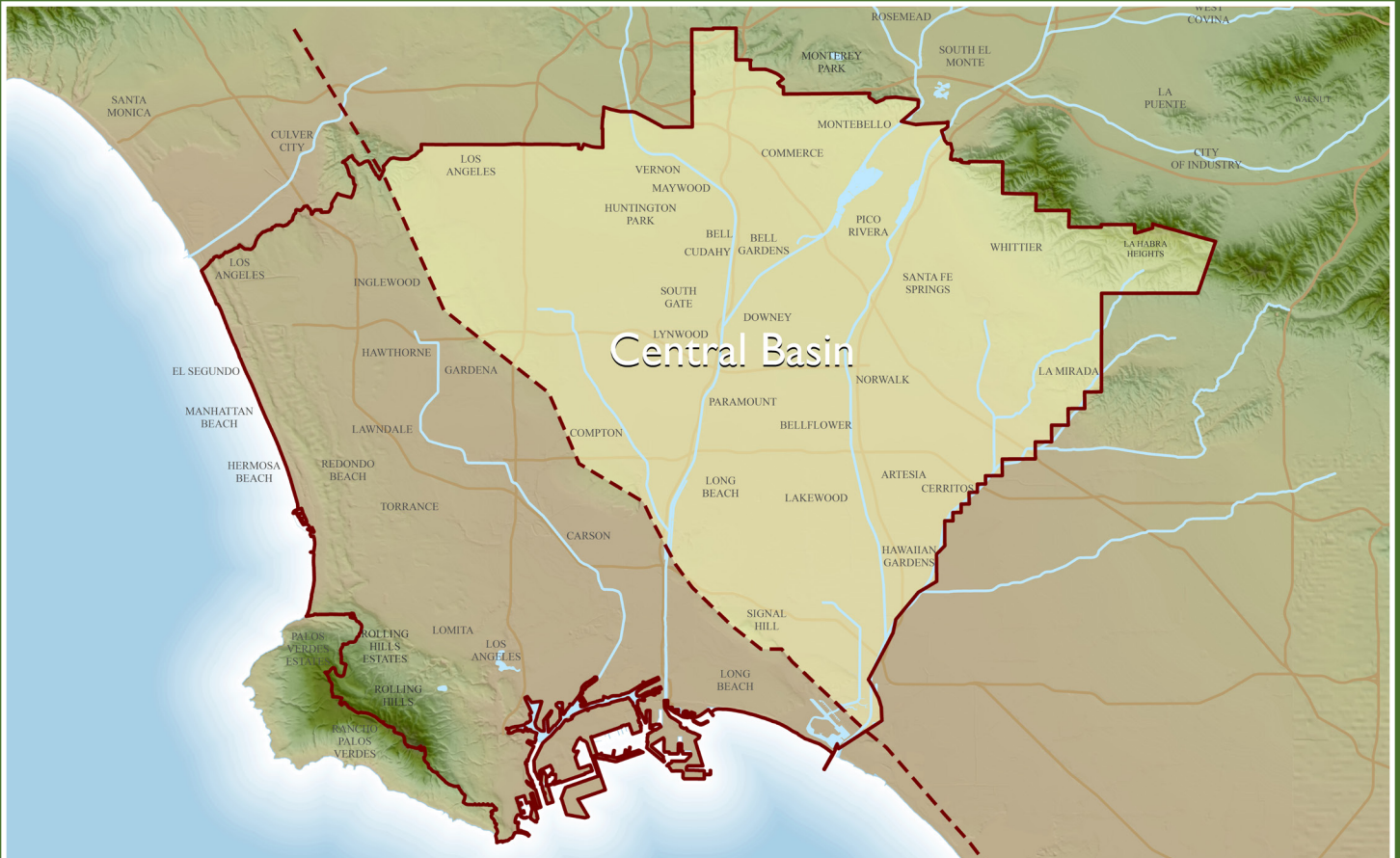

CENTRAL BASIN WATERMASTER

CENTRAL BASIN WATER RIGHTS PANEL

Prepared by the Administrative Body



This report is available at www.wrd.org

Printed copies are available.

Send requests to:

watermaster@wrdd.org

WATERMASTER SERVICE

IN THE CENTRAL BASIN
LOS ANGELES COUNTY

July 1, 2019 - June 30, 2020

November 2020

CENTRAL BASIN
WATER RIGHTS PANEL



Prepared by the
Water Replenishment District of Southern California (WRD)
Central Basin Administrative Body
for the
Central Basin Watermaster Water Rights Panel

Adopted on
November 12, 2020

Contents

Summary of Pertinent Data	1
Introduction	
A. Executive Summary	2
B. Background	2
Water Use	
A. Allowed Pumping Allocation Extractions by Parties	4
B. Storage Transactions	4
C. Regional Disadvantaged Communities Incentive Program	5
D. Annual Extraction Limit and Over-extraction Rights	5
E. Extractions by Non-Parties	6
F. Extractions of Contaminated Groundwater	6
G. Allowed Pumping Allocation Transfers	6
H. Exchange Pool	7
I. Status of Extraction Wells	7
J. Meter Testing Program	8
Water Supply	
A. Precipitation	9
B. Groundwater Recharge	9
C. In-Lieu Recharge	10
D. Imported Water	10
E. Recycled Water	10
F. Total Water Use	11
G. Exported Water	11
H. Increased Extraction in the Basin for Certain Purveyors Serving Overlying Communities	11
I. Alamitos Gap Barrier Project	11
J. Groundwater Levels	11
Watermaster Costs and Budget	12

Tables

1	Water Rights Accounting	14
2	Storage Accounting	18
3	Water Put Into Storage	19
4	Water Extracted from Storage	19
5	Storage Transfers	19
6	Historical Storage Summary	20
7	Over-extractions	20
8	Extractions by Non-Parties	21
9	Non-Consumptive Water Use Permits	21
10	Leases	22
11	Change of Ownership	27
12	Exchange Pool	28
13	Extraction Wells Completed	28
14	Extraction Wells Destroyed	28
15	Replenishment Operations	29
16	WRD In-Lieu Recharge	29
17	Imported Water Use	30
18	Recycled Water Use	31
19	Alamitos Gap Barrier Project Operations	32
20	Apportionment of Budget Among Rights Holders	32

Figures

1	Central Basin (showing groundwater production)	36
2	Monthly Water Production (excludes non-consumptive use)	37
3	Central Basin (showing key wells and facilities)	38
4	Monthly Rainfall	39
5	Total Water Use	40
6	Key Well Hydrographs – Montebello Forebay	41
7	Key Well Hydrographs – Central Basin Pressure Area	42
8	Key Well Hydrographs – Los Angeles Forebay	42

Appendixes

A	Groundwater Extractions July 2019 - June 2020	43
B	Succession of Allowed Pumping Allocations as of June 2020	63
C	Parties to the Third Amended Judgment as of June 2020	96
D	Erratum of Central Basin Watermaster Annual Report for July 1, 2018 - June 30, 2019	99

Governance

2019-2020 AY

Central Basin Administrative Body

Water Replenishment District

President

Vera Robles DeWitt

Division 5

Vice-President

Sergio Calderon

Division 4

Secretary

Willard H. Murray, Jr

Division 1

Treasurer

Rob Katherman

Division 2

Director

John D. S. Allen

Division 3

General Manager

Robb Whitaker

Storage Panel

Water Replenishment District

Board of Directors

Central Basin Water Rights Panel

Central Basin Water Rights Panel

Chair

Toby Moore

Golden State Water Company

Vice-Chair

Kelly Tunnicliff

City of Signal Hill

Treasurer

Jason Wen/Derwin Dy

City of Lakewood

Ed Castañeda

Orchard Dale Water District

Chris Garner/Anatole Falagan

City of Long Beach

John Oskoui/Dan Mueller

City of Downey

Adriana Figueroa

City of Paramount

Administrative Body Staff

Ted Johnson

Esther Valle Rojas

Andrew Thomas

Tiffani Fong

Greg Osti

Josi Jenneskens

Summary of Pertinent Data

Item	Administrative Year 2018 - 2019	Administrative Year 2019 - 2020
Parties	148	149
Rights Holders	126	127
Active pumpers	73	70
Active non-parties	0	0
Allowed pumping allocation (acre-feet)	217,367	217,367
Water put into storage	6,457.15	16,923.31
Rainfall (inches)	19.01	13.69
Injection at the Alamitos Barrier project (acre-feet) ¹	3,301	3,442
Spreading operations (acre-feet) ²	134,801	83,660
Watermaster expenses, per APA	\$1.76	\$1.71
Watermaster expenses, total ³	\$383,635	\$372,766
APA Extractions (acre-feet) ⁴	180,382	173,033
Storage Extractions (acre-feet)	4,656.47	3,665.77
Recycled water use by entities (acre-feet)	10,366	10,632
Imported water use by entities (acre-feet) ⁵	103,649	118,168
Exported water use by parties (acre-feet)	1,481	1,122
Total water use by parties (acre-feet)⁶	297,572	304,377

¹ Includes injection only on the Los Angeles County portion of the Alamitos Barrier.

² Provisional information from Los Angeles County Department of Public Works.

³ For the 2019-2020 AY, Water Rights Panel \$173,893.61, Administrative Body \$198,872.57.

⁴ Excludes extractions by parties with non-consumptive water use permits and by non-parties.

⁵ Includes groundwater imported from the San Gabriel Basin.

⁶ Excludes exported water use by parties.

Introduction

A. Executive Summary

This 2019-2020 Watermaster Report, developed by the Administrative Body and adopted by the Water Rights Panel, provides information on groundwater extractions, storage accounts, use of imported water and recycled water, replenishment operations, and the budget and finances of the Central Basin (Basin) Watermaster during the 2019-2020 administrative year (AY). This report complies with the provisions set forth in the Central Basin Third Amended Judgment (Judgment).

During the 2019-2020 AY, the Basin experienced a decrease in groundwater extractions; contributing factors include the coronavirus pandemic that created a stay-at-home order for residents and closed non-essential businesses starting in mid-March 2020, the shutdown of production wells due to concerns of potential PFAS contamination, and the substantial late-season rainfall in March and April 2020. Yet, a noticeable highlight in the Basin includes the 16,923.31 acre-feet (Af) of water put into storage for 2019-2020 AY, which is a 162% increase from the previous AY. Also, the Court granted a stipulation in intervention to OU2 Environmental Remediation Trust, which makes them a new Party to the Judgment. Furthermore, zero imported water was purchased by the Water Replenishment District of Southern California (WRD) for groundwater replenishment, due to its completion of the Albert Robles Center for Water Recycling and Environmental Learning (ARC), which replaced the imported water with advanced treated recycled water for groundwater replenishment.

The report is organized by three sections, including Water Use, Water Supply, and Watermaster Costs and Budget. In addition, the report provides various tables and figures describing the narrated information. Lastly, for the first time, this annual report has a new appendix the "Erratum of the Central Basin Watermaster Annual Report for July 1, 2018- June 30, 2019," which provides a list of corrected errors to the previous annual report (Appendix D).

B. Background

The Central Basin Watermaster Service Area overlies approximately 227 square miles of the Basin in southeastern Los Angeles County. Figure 1 shows the location and boundaries of the Central Basin Watermaster Service Area (adjudicated boundary). The Watermaster Service Area is bounded by the Newport-Inglewood Uplift on the southwest, the Los Angeles-Orange County line on the southeast, and an irregular line that approximately follows Stocker Street, Martin Luther King Boulevard, Alameda Street, Olympic Boulevard, the boundary between the City of Los Angeles and unincorporated East Los Angeles, and the foot of the Merced Hills and Puente Hills on the north. Twenty-three incorporated cities and several unincorporated communities lie within the Watermaster Service Area. Groundwater from the Basin provides a substantial portion of the water supply needed by the residents, businesses, and industries in the area overlying the Basin.

More than 60 years ago, groundwater overdraft and declining water levels in the Basin threatened the area's groundwater supply and caused the intrusion of seawater into the aquifers in the southern part of the Basin. However, timely legal action, adjudication of the water rights, and the creation of WRD halted the overdraft and prevented further damage to the Basin. Since that time, groundwater extraction from the Basin has been limited to the amounts set by a Superior Court Judgment and monitored by a Court-appointed Watermaster.

The first Judgment was finalized and signed in 1965 and it appointed the Department of Water Resources (DWR) as the Watermaster. Since its inception, the Judgment has been amended three times. The Judgment was first amended in 1980 to provide for a transition in the administrative year from a water year (October 1 to September 30) to a fiscal year (July 1 to June 30). The Judgment was amended for the second time in 1985 to modify the annual budget (\$20 minimum assessment) and exchange pool provisions. In addition, the second amendment modified carryover and overproduction provisions, defined carryover, and provided for exemptions for extractors of contaminated groundwater. The Third Amended Judgment was finalized on December 23, 2013. For the first time, the Court allowed Parties to have direct input into how the Judgment is administered and enforced. The Judgment confirmed the retirement of DWR as the Watermaster and created three separate bodies that assist the Court in the administration and enforcement of the provisions of the Judgment.

The first body is the Administrative Body, which administers the Watermaster accounting and reporting functions. The WRD was appointed by the Court to fulfill this role.

The second body is the Water Rights Panel, which enforces issues related to the pumping rights within the adjudication. The Water Rights Panel is made up of seven water rights holders who are elected by other rights holders in the Central Basin. Members of the Water Rights Panel during the 2019-2020 AY included the City of Downey, Golden State Water Company, City of Lakewood, City of Long Beach, Orchard Dale Water District, City of Signal Hill and City of Paramount.

The third body is the Storage Panel, which is comprised of the Water Rights Panel and the WRD Board of Directors; together they review and approve certain groundwater storage efforts.

Water Use

A. Allowed Pumping Allocation Extractions by Parties

The Judgment limits the amount of groundwater each Party to the Judgment may extract annually from the Basin. This amount is known as the Party's Allowed Pumping Allocation, or "APA". The APA for each Party is listed in Table 1. Parties are required to report groundwater extractions to the Administrative Body each month (or quarterly for smaller producers). Appendix A lists, by Party, the volume of groundwater extracted each month from each active well in the Basin. Figure 1 describes the variation of groundwater production by three distinct production classifications: less than 500 acre-feet per year (afy), 500 to 2,000 afy, and more than 2,000 afy, during the 2019-2020 AY. In addition, Figure 2 illustrates the monthly water production (excluding non-consumptive use) for the 2019-2020 AY, which totaled 173,033.53 af, which is a 4% decrease from the previous AY.

To provide flexibility with regard to groundwater extractions, the Judgment contains provisions, such as the "One Year Carryover" (also known as "Normal Carryover"), which allows each Party to carry over into the succeeding administrative year a portion of its unused APA. Specifically, Parties are allowed to carryover unused rights up to the greater of:

- 60% of their APA plus or minus any leases with flex or 20 af, whichever is more, less the amount of water in a Party's storage account; or
- 20% of a Party's APA

This type of provision is necessary to meet unforeseen water demand. In addition, any unused Exchange Pool water, discussed in Section (H), is carried over into the following AY.

B. Storage Transactions

The Judgment allows Parties with water rights to store water in the Basin for later extraction. Pursuant to Section III.A.(2) of the Judgment, Parties have the ability to convert their normal carryover to storage upon payment of the Replenishment Assessment to WRD.

Table 2 describes storage accounting, including total carryover from the 2018-2019 AY, storage activity for the 2019-2020 AY (transfers, water put into storage, and water extracted from storage) and the total balance carryover into the ensuing AY. Table 3 lists quantities of water that were put into storage by each Party during the 2019-2020 AY. The total amount of water that was put into storage is 16,923.31 af, which is a 162% increase in comparison to the previous AY. In addition, a total of 3,665.77 af was extracted from storage by three different Parties, which are listed in Table 4. This is a 21% decrease in storage extractions when compared to the previous AY.

The Judgment also provides for the transfer of stored water between Parties. However, there were no transfers of stored water during the 2019-2020 AY (Table 5).

Table 6 provides a historical storage summary from the 2013-2014 AY to the 2019-2020 AY, for water put into storage, water extracted from storage, storage balance, and the available adjudicated storage capacity.

C. Regional Disadvantaged Communities Incentive Program

Section II.H. of the Judgment contains provisions for the development of a Regional Disadvantaged Communities Incentive Program (RDCIP) that allocates 23,000 af of storage space for the use or benefit of Disadvantaged Communities (DAC) within the Central Basin. A DAC is defined as any area that is served by a water purveyor and consisting of one or more contiguous census tracts, which based upon the most recent U.S. Census data, demonstrates a median household income which is less than eighty percent (80%) of the median household income for all Census Tracts within the State of California. This program was developed by the Water Rights Panel during the 2014-2015 AY and approved by the Court in June 2015.

There were no requests for participation in the RDCIP in the 2019-2020 AY.

D. Annual Extraction Limit and Over-extraction Rights

The total extraction right for each Party includes a Party's APA, leases, stored water, carryover water, or other contracted right as provided in the Judgment, but there may be a limit as to how much water the Party can extract.

No Party with normal carryover and/or storage rights is allowed to extract in excess of 140% of the sum of their APA +/- leased water, except upon prior approval by the Water Rights Panel. For example, if a Party has an APA of 1,000 af, 800 af of stored water rights, and leases an additional 200 af (for a total extraction right of 2,000 af), their maximum yearly extraction would be calculated as follows: $(1,000 + 200) \times 1.4 = 1,680$ af. Conversely, if the Party leased out 200 af, their maximum yearly extraction would be $(1,000 - 200) \times 1.4 = 1,120$ af. Any Party with carryover and/or storage that extracts more than 140% of their annual extraction limit without prior approval from the Water Rights Panel is in violation of the Judgment. Any extraction beyond a Party's total extraction right is deducted from that Party's subsequent AY APA.

Parties with neither normal carryover nor storage rights can over-extract 20% of their APA +/- leased water or 20 af, whichever is greater. Any extraction beyond a Party's total extraction right is deducted from the subsequent AY.

When a Party over-extracts, the over-extraction must be reconciled in the following AY unless Watermaster concludes that making up the over-extraction would create an unreasonable hardship

for the Party. In such cases, Watermaster may adjust the requirement. For example, Watermaster may prorate the reduction in the Party's APA over a period of up to five years.

During the 2019-2020 AY, seven Parties had a combined cumulative over-extraction of 24,619.04 af, the majority consisting of historic over-extraction by one party. Two Parties over-extracted within the provisions of the Judgment and five Parties were in violation of the Judgment. Table 7 lists over-extractions by all Parties.

E. Extractions by Non-Parties

In the 2019-2020 AY there were no extractions by non-parties reported (Table 8).

F. Extractions of Contaminated Groundwater

A Party who is a water rights holder may petition WRD for a Non-Consumptive Water Use Permit (NCWUP) as part of a project to remediate or ameliorate groundwater contamination. If the petition is granted, the Party may extract the groundwater without counting against its production rights, so long as conditions of the Judgment are met. A non-Party may extract contaminated groundwater for cleanup purposes by partnering with a Party who obtains the NCWUP and then assigns it to the non-Party.

Table 9 lists current NCWUPs issued by WRD and the amounts of groundwater extracted under those permits. In the 2019-2020 AY there were 92.19 af of NCWUP extractions via six permits, which is a 8% extraction decrease from the previous AY. Appendix A reports these extractions by well and month.

G. Allowed Pumping Allocation Transfers

Each year, APAs are transferred between Parties through leases (temporary transfers) and change of ownership (permanent transfers) transactions. Table 10 shows transfers of APAs through leases, specifically the parties involved, transaction type, amount, and recordation date. During the 2019-2020 AY there were 49 leases that totaled 31,003.51 af (43 leases with flex and 6 leases without flex). Leases with flex transfers both the pumping right and associated carryover rights to the lessee for the term stated within the lease agreement.

In transferring water rights, Parties must specify (1) the type of right (i.e., APA, normal carryover, or drought carryover), (2) the amount of right to the nearest 0.01 af, and (3) the period of the lease, if applicable. Moreover, all leases must be made on an administrative year basis and must be executed by the Parties and received by Watermaster no later than one month and 15 days following the end of the AY in which the lease is effective.

Table 11 shows permanent transfers of APA and carryover. There were two permanent transfers (sales) of APA that totaled 306.97 af and four carryover transfers (two Normal Carryover [NCO], one Drought Carryover-77[DCO77], and one Drought Carryover-91[DCO91]) totaling 212.35 af.

The transfer of water rights must be documented accordingly. For example, when land is sold on which a water right has been developed, the Watermaster must receive a copy of the transfer document if the water right is also transferred. The water right does not automatically pass to the new land owner unless the transfer document specifies that the water right was transferred with the land. For the proper accounting of the water right, the transfer document must specify (1) the type of right (i.e., APA, normal carryover, drought carryover, or stored water) and (2) the exact amount of water right (s) transferred. Watermaster provides a template for a Deed of Water Rights – Permanent Transfer transaction on its website to ensure the information provided on the transfer document is sufficient.

There were 149 Parties and 127 Rights Holders in the 2019-2020 AY, which is an increase of one Party and Rights Holder from the previous AY. The Court granted a stipulation in intervention to OU2 Environmental Remediation Trust on June 17, 2020 and they became a Party to the Judgment. Appendix B shows the succession of each Parties APA in the Basin and current Parties to the Judgment are listed in Appendix C.

H. Exchange Pool

The Judgment authorizes an Exchange Pool to provide additional water rights to Parties without sufficient water. If a Party's estimated water requirement for the following AY exceeds its total available water supply, that Party may purchase additional water from the Exchange Pool. Any Party wishing to purchase water from the Exchange Pool must file a request with the Watermaster before April 1. If no requests are received by April 1, the Exchange Pool will not operate in the following AY, and Watermaster will not process Exchange Pool forms. There were no requests for Exchange Pool water during the 2019-2020 AY (Table 12).

I. Status of Extraction Wells

In the Basin there were 351 wells that reported extraction during the 2019-2020 AY, which is 12 less wells than the previous AY. The locations of the wells and their relative amount pumped are shown in Figure 1. There were no new extraction wells reported completed (Table 13) and there was one extraction well reported destroyed (Table 14) in the 2019-2020 AY.

J. Meter Testing Program

Accurate measurement of groundwater extractions is essential for the successful management of groundwater in the Basin. Therefore, Watermaster requires an operative water meter to be installed at each extraction well. It is the responsibility of each Party to ensure that its meter and test facilities are installed properly and are maintained in good working condition. It is the goal of Watermaster to test the water meter at each active extraction well at least once every two years or when a Party requests a meter calibration. Watermaster tests meters by volumetric or pitot tube comparisons or other methods as appropriate. Watermaster notifies a Party that it must repair or replace its meter when the meter registers beyond five percent accuracy. If the registration accuracy of the meter deviates by as much as five percent or more, Watermaster may revise the well production amount.

The meter testing program is managed by the Water Rights Panel who has contracted with DWR. During the 2019-2020 AY, the DWR visited 49 Parties and performed 206 tests. Tests showed that four meters were inconclusive and 16 meters did not pass, which means the meters were either more than five percent fast or slow. Please contact the Water Rights Panel at www.cbwatermaster.org, for specific information regarding meter testing.

Water Supply

A. Precipitation

Precipitation over the Basin has relatively minimal direct influence on the replenishment of the groundwater in the Basin. This is a result of the low soil permeability that characterizes the primary water-producing aquifers throughout much of the Basin and largely impermeable surfaces (i.e., pavement and buildings) covering most of the forebay areas. However, during years of high rainfall, increased runoff from the areas upstream of the Basin can result in increased replenishment to the Basin and decreased groundwater demand by the water users, which in turn can result in lower rates of groundwater extraction from the Basin.

During the 2019-2020 AY, the following amounts of precipitation were measured at five precipitation stations located throughout the Central Basin region:

- 11.42 inches at Los Angeles-RD241 (formerly 96th and Central)
- 16.21 inches at Montana Ranch
- 14.85 inches at University of Southern California
- 11.96 inches at La Mirada Station
- 14.00 inches at Imperial Yard

Figure 3 shows the locations of these precipitation stations, and Figure 4 shows the monthly average of the rainfall measured at these stations. Based on the total rainfall measured at these stations, the mean precipitation over the Central Basin was 13.69 inches, which is 105% of the running 5-year mean of 13.10 inches. Although the region received average rainfall, the mean precipitation for 2019-2020 AY compared to the previous AY decreased by 5.32 inches.

B. Groundwater Recharge

Natural replenishment of the groundwater in the Basin occurs largely from surface flow and underflow through Whittier Narrows from the San Gabriel Valley. As mentioned above, minimal rainfall over the Basin would infiltrate into deeper aquifers of the Basin.

Intentional replenishment of groundwater in the Basin is accomplished by capturing and spreading river water at the Rio Hondo and the San Gabriel River Coastal Spreading Grounds in the Montebello Forebay (Figure 3). The sources of this replenishment water include local storm runoff, local dry weather urban runoff, imported water purchased from the Metropolitan Water District of Southern California (MWD), and recycled water purchased from Los Angeles County Sanitation Districts. There was a decrease of 57% in "local runoff" when compared to the previous AY, which is credited to the average rainfall received compared to the previous wet year. Table 15 shows the

sources and quantities of water spread to replenish the groundwater for the 2018-2019 AY and 2019-2020 AY. Specifically, WRD purchased zero af of imported water for spreading, which is 5,340 af less than the previous AY. In addition, WRD purchased 48,213 af of recycled water for spreading, which is 283 af or 0.59% more than the previous AY. The completion of the ARC facility has allowed WRD to replace imported water with advanced treated recycled water for groundwater recharge in the Montebello Forebay.

C. In-Lieu Recharge

During the 1965-1966 water year, WRD, in cooperation with the MWD, began an in-lieu replenishment program, where discounted imported water was offered seasonally due to availability. WRD has contracted with producers having access to supplemental imported water that could be used in lieu of extracting groundwater from the Basin to reduce overall pumping impacts. Due to water shortages and other reasons, MWD discontinued their discounted seasonal imported water in 2011 and as a result, WRD had suspended its in-lieu program except under special circumstances. During the 2019-2020 AY WRD offered the program to the City of Long Beach to promote groundwater replenishment. The City of Long Beach retired 5,000 af of pumping rights for the 2019-2020 AY and took 5,000 af of imported water instead under this program (Table 16). The use of supplemental water in-lieu of pumping groundwater does not change a party's water rights, but it counts as water pumped under the Judgment.

D. Imported Water

Water is imported from northern California via the State Water Project and the Colorado River, and is made available to water users by MWD through its member agencies: Central Basin Municipal Water District (CBMWD) and the Cities of Compton, Long Beach, and Los Angeles. The City of Los Angeles also imports water from the Owens River-Mono Basin. Furthermore, the California Domestic Water Company, the San Gabriel Valley Water Company, Suburban Water Systems, and the City of Whittier import groundwater from the San Gabriel Valley groundwater basin, which lies to the northeast and upstream of the Basin. In the 2019-2020 AY, a total of 118,168 af of water was imported, for potable use, to the area overlying the Central Basin. Table 17 lists imported water use by source of water, Party, and quantity, not including WRD replenishment water.

E. Recycled Water

Table 18 shows that 10,632 af of recycled water for direct use in the area overlying the Central Basin during the 2019-2020 AY, not including WRD replenishment water. This amount is 266 af or 3% more than was used in the 2018-2019 AY.

F. Total Water Use

Figure 5 shows the total water use in the Basin during the 2019-2020 AY, including extracted groundwater, imported water, and recycled water for direct use.

G. Exported Water

California-American Water Company exported 1,122 acre-feet of groundwater from the Basin to its service area that overlies a portion of the West Coast Basin.

H. Increased Extraction in the Basin for Certain Purveyors Serving Overlying Communities

Per Section IV.K of the Judgment, “certain purveyors” are Parties to both the Central Basin Third Amended Judgment and the West Coast Basin Judgment and serve communities overlying both the Central and West Coast Basins. These purveyors, include the City of Los Angeles, Golden State Water Company, and California Water Service Company and are allowed to increase their extraction in the Central Basin beyond their APA. However, the increased extraction, which is limited to 5,000 af per AY, is counted against their Adjudicated Right (AR) in the West Coast Basin.

In the 2019-2020 AY Golden State Water Company increased their extraction in the Central Basin by 3,000 af by deducting this amount from their unused West Coast Basin Rights, which is reflected in Table 1 (see footnote 5).

I. Alamitos Gap Barrier Project

Seawater intrusion in the Alamitos Gap near the mouth of the San Gabriel River poses a threat to the groundwater in the Basin. The Alamitos Gap Seawater Barrier Project is designed to prevent seawater intrusion into the fresh water aquifers of the Basin. The location of the barrier is shown on Figure 3, and is situated both in the Basin and in Orange County.

The Los Angeles County Department of Public Works operates the barrier project, which is comprised of 60 injection wells that create a groundwater pressure ridge to halt seawater intrusion. The project includes 220 observation wells that are used to monitor groundwater levels and quality in the area. Table 19 shows the quantities of imported and recycled water injected into the Los Angeles County side of the barrier wells in the 2018-2019 and 2019-2020 AY. There was a decrease of 307.2 af or 10% in imported water use and an increase of 448.1 af or 616% in recycled water use for injection. The seawater intrusion problem is contained by the Barrier Project.

J. Groundwater Levels

Figure 3 shows the locations of selected wells that are used to monitor groundwater level elevations in the Basin. Figure 6 shows the water level elevations in key wells located in the Montebello Forebay, and Figure 7 shows the water level elevations in wells perforated in Principal Aquifers of the Basin. WRD’s annual Engineering Survey and Report and Regional Groundwater Monitoring Report provides more information on groundwater levels. These reports are available on WRD’s website.

Watermaster Costs and Budget

To fund Watermaster activities, both the Administrative Body and the Water Rights Panel have annual assessments that are levied on water rights holders under the terms of the Judgment. The Administrative Body assessment is only charged to those rights holders that have extracted from the Central Basin within the current or past two administrative years (active groundwater producers). The assessment is a flat fee of twenty dollars (\$20) for each active rights holder plus a proportion of the remaining Administrative Body budget based on the APA of the active rights holder. The separate Water Rights Panel assessment is charged to all water rights holders, not just active rights holders, based on their APA.

For 2019-2020 AY, the Watermaster budget for the Administrative Body was \$198,872.57, which is unchanged from the previous AY. The Watermaster budget for the Water Rights Panel was \$173,893.61 which is a \$10,868 decrease from the previous year. The decrease is attributed to a decrease in the Water Rights Panel annual assessment from \$0.85 to \$0.80 per af. The overall Watermaster budget total was \$372,766.18. Table 20 lists the budget summary of the 2019-2020 AY.

This page was left intentionally blank.

Table 1 - Water Rights Accounting (acre-feet)

Party	APA 2019-2020 ¹	Net Carryover ² from 2018-2019	Leases ³		Storage ⁴	Increased Extractions ⁵	Total Rights ⁶	Amount Pumped	Balance ⁷	Allowable carryover into 2020-2021				Total
			with Flex	w/o Flex						DCO 77 ⁸	DCO 91 ⁹	Normal		
ABC Unified School District	298.00	54.01	-250.00	0.00	0.00	0.00	102.01	14.97	87.04	0.00	25.21	28.80	54.01	
American Textile Maintenance Company	65.00	74.00	0.00	0.00	0.00	0.00	139.00	0.00	139.00	0.00	35.00	39.00	74.00	
Angeles Abbey Memorial Park, Inc.	4.00	20.00	0.00	0.00	0.00	0.00	24.00	0.00	24.00	0.00	0.00	20.00	20.00	
Arco Metals Co./ American Brass	0.00	34.46	0.00	0.00	0.00	0.00	34.46	0.00	34.46	24.46	0.00	10.00	34.46	
Artesia Cemetery District	12.00	20.00	-12.00	0.00	0.00	0.00	20.00	0.00	20.00	0.00	0.00	20.00	20.00	
Artesia, City of ¹²	24.00	-17.24	0.00	0.00	0.00	0.00	6.76	22.70	-15.94	0.00	0.00	-15.94	-15.94	
Atlas Iron & Metal Company ¹²	0.00	0.44	0.00	0.00	0.00	0.00	0.44	1.64	-1.20	0.00	0.00	-1.20	-1.20	
Automobile Club of Southern California	6.00	20.00	0.00	0.00	0.00	0.00	26.00	0.00	26.00	0.00	0.00	20.00	20.00	
Baker Commodities Inc.	60.00	20.00	-60.00	0.00	0.00	0.00	20.00	0.00	20.00	0.00	0.00	20.00	20.00	
Bell Gardens, City of	1,914.00	285.81	-750.00	0.00	0.00	0.00	1,449.81	623.49	826.32	0.00	149.88	676.44	826.32	
Bellflower Home Garden Water Company	306.00	156.20	-306.00	0.00	0.00	0.00	156.20	0.00	156.20	0.00	0.00	20.00	20.00	
Bellflower Unified School District	89.00	53.40	0.00	0.00	0.00	0.00	142.40	0.00	142.40	0.00	0.00	53.40	53.40	
Bellflower, City of	1,380.00	833.04	-680.00	0.00	0.00	0.00	1,533.04	645.54	887.50	0.00	483.00	404.50	887.50	
Bellflower-Somerset Mutual Water Company	4,412.88	2,055.73	680.00	0.00	1,000.00	0.00	8,148.61	5,054.84	3,093.77	0.00	0.00	2,055.73	2,055.73	
Boy Scouts of America ¹²	1.00	-11.80	0.00	0.00	0.00	0.00	-10.80	0.00	-10.80	0.00	0.00	-10.80	-10.80	
Buell, Mary Dolores	1.00	0.00	-1.00	0.00	0.00	0.00	0.00	0.00	0.00	0.00	0.00	0.00	0.00	
California American Water Company	2,175.00	903.73	0.00	0.00	0.00	0.00	3,078.73	1,122.01	1,956.72	0.00	35.00	1,305.00	1,340.00	
California Domestic Water Company	87.00	52.20	-80.00	0.00	0.00	0.00	59.20	0.00	59.20	0.00	0.00	20.00	20.00	
California Water Service Company (Dominguez)	6,480.00	2,688.00	-3,250.00	0.00	0.00	0.00	5,918.00	1,310.38	4,607.62	0.00	0.00	1,938.00	1,938.00	
California Water Service Company (East LA)	11,774.00	8,662.16	-3,250.00	0.00	0.00	0.00	17,186.16	9,463.64	7,722.52	2,696.92	340.84	4,684.76	7,722.52	
California, State of (Caltrans) ¹²	50.00	-24,505.48	0.00	0.00	0.00	0.00	-24,455.48	69.40	-24,524.88	0.00	0.00	-24,524.88	-24,524.88	
Central Basin Municipal Water District	4.65	7.90	0.00	0.00	0.00	0.00	12.55	0.00	12.55	0.00	0.00	12.55	12.55	
Cerritos Community College District	147.00	88.20	0.00	0.00	0.00	0.00	235.20	0.00	235.20	0.00	0.00	88.20	88.20	
Cerritos, City of	4,680.03	2,130.58	770.75	3,000.00	2,130.00	0.00	12,711.36	8,629.05	4,082.31	30.44	1,007.78	914.09	1,952.31	
Chang, I-Hsin and Associates	1.00	23.84	0.00	0.00	0.00	0.00	24.84	0.00	24.84	3.84	0.00	20.00	23.84	
Coast Packing Company	530.00	56.94	-425.00	0.00	0.00	0.00	161.94	114.21	47.73	0.00	34.21	13.52	47.73	
Commerce, City of	5,081.00	3,026.95	-3,000.00	0.00	0.00	0.00	5,107.95	1,300.69	3,807.26	0.00	1,778.35	1,248.60	3,026.95	
Compton Unified School District	38.00	57.80	0.00	0.00	0.00	0.00	95.80	0.00	95.80	0.00	35.00	22.80	57.80	
Compton, City of	5,780.00	3,704.44	0.00	0.00	0.00	0.00	9,484.44	7,229.92	2,254.52	0.00	298.32	1,956.20	2,254.52	
Coming Trust	3.75	3.75	-3.75	0.00	0.00	0.00	3.75	0.00	3.75	0.00	0.00	3.75	3.75	
Crandell, F.J.	1.00	21.75	0.00	0.00	0.00	0.00	22.75	0.00	22.75	0.75	1.00	20.00	21.75	
Darling-Delaware Company, Inc	117.00	111.15	0.00	0.00	0.00	0.00	228.15	0.00	228.15	0.00	40.95	70.20	111.15	
Dolan, J.E., P.A. & T.P.	2.00	2.00	0.00	0.00	0.00	0.00	4.00	0.00	4.00	0.00	0.00	4.00	4.00	
Downey, City of ¹⁰	16,553.62	5,834.98	0.00	0.00	2,000.00	0.00	24,388.60	13,802.08	10,586.52	0.00	910.06	7,676.46	8,586.52	
EcoGas, Inc.	0.00	0.00	0.00	0.00	0.00	0.00	0.00	0.00	0.00	0.00	0.00	0.00	0.00	
El Rancho Unified School District	55.00	63.49	0.00	0.00	0.00	0.00	118.49	0.00	118.49	0.00	30.49	33.00	63.49	
Emoto, John H	2.00	22.00	0.00	0.00	0.00	0.00	24.00	0.00	24.00	0.00	2.00	20.00	22.00	
Equilon Enterprises, LLC	6.00	26.00	0.00	0.00	0.00	0.00	32.00	0.00	32.00	0.00	6.00	20.00	26.00	
Exide Technologies	62.00	72.20	0.00	0.00	0.00	0.00	134.20	0.00	134.20	0.00	35.00	37.20	72.20	
Flesch, Elizabeth Et Al	14.00	34.00	0.00	0.00	0.00	0.00	48.00	0.00	48.00	0.00	14.00	20.00	34.00	
Footbridge 1 Trust	3.75	20.00	0.00	0.00	0.00	0.00	23.75	0.00	23.75	0.00	0.00	20.00	20.00	
Ford Motor Company	4.50	24.50	0.00	0.00	0.00	0.00	29.00	0.00	29.00	0.00	4.50	20.00	24.50	

Table 1 - Water Rights Accounting Continued

Party	APA 2019-2020 ¹	Net Carryover ² from 2018-2019	Leases ³		Storage ⁴	Increased Extractions ⁵	Total Rights ⁶	Amount Pumped	Balance ⁷	Allowable carryover into 2020-2021			Total
			with Flex	w/o Flex						DCO 77 ⁸	DCO 91 ⁹	Normal	
Furr, Nancy ¹²	0.00	-0.08	0.00	0.00	0.00	0.00	-0.08	0.08	-0.16	0.00	0.00	-0.16	-0.16
Golden State Water Company	16,439.20	11,260.73	1,950.00	0.00	0.00	3,000.00	32,649.93	20,063.62	12,586.31	47.21	0.00	12,539.10	12,586.31
Gordon, Robert E.	4.00	24.80	0.00	0.00	0.00		28.80	0.00	28.80	0.80	4.00	20.00	24.80
Harada Brothers	6.00	26.00	0.00	0.00	0.00		32.00	0.00	32.00	0.00	6.00	26.00	26.00
Hathaway, Loline	4.08	16.32	0.00	0.00	0.00		20.40	0.00	20.40	0.00	0.00	20.00	20.00
Hathaway, Merrie F	1.86	20.00	0.00	0.00	0.00		21.86	0.00	21.86	0.00	0.00	20.00	20.00
Hathaway, Richard F, Jr.	4.07	16.28	-4.07	0.00	0.00		16.28	0.00	16.28	0.00	0.00	16.28	16.28
Hathaway, William A	4.07	16.28	0.00	0.00	0.00		20.35	0.00	20.35	0.00	0.00	20.00	20.00
Hoke, Barbara	1.50	0.00	-1.50	0.00	0.00		0.00	0.00	0.00	0.00	0.00	0.00	0.00
Huntington Park, City of	3,853.00	2,677.07	-1,200.00	0.00	0.00		5,330.07	2,798.28	2,531.79	0.00	681.83	1,591.80	2,273.63
Inglewood Park Cemetery	317.00	55.00	-317.00	0.00	0.00		55.00	0.00	55.00	0.00	35.00	20.00	55.00
LA Brickyard, LLC	9.00	29.75	0.00	0.00	0.00		38.75	0.00	38.75	0.75	9.00	20.00	29.75
La Habra Heights County Water District	2,646.00	1,141.39	4.07	-125.00	0.00		3,666.46	2,778.52	887.94	0.00	0.00	887.94	887.94
Lakewood, City of Water Department ¹⁰	9,432.00	1,500.00	0.00	-2,053.41	4,528.89		13,407.48	6,724.58	6,682.90	0.00	1,500.00	654.01	2,154.01
Liberty Utilities Corporation	1,159.30	5,841.18	7,771.00	0.00	0.00		14,771.48	7,542.63	7,228.85	0.00	0.00	5,358.18	5,358.18
Lincoln Memorial Park, Inc	34.00	80.64	0.00	0.00	0.00		114.64	14.13	100.51	46.66	13.58	20.40	80.64
Little Lake Cemetery District	14.00	33.22	0.00	0.00	0.00		47.22	0.02	47.20	0.00	13.22	20.00	33.22
Long Beach, City of ^{10, 11}	32,692.00	4.29	0.00	3,053.41	19,611.66		55,361.36	24,207.00	26,154.36	4.29	0.00	6,538.40	6,542.69
Los Angeles County Rancho Los Amigos	490.00	438.36	0.00	0.00	0.00		928.36	218.59	709.77	0.00	144.36	294.00	438.36
Los Angeles, City of Dept of Water and Power ¹⁰	17,236.00	5,250.20	0.00	0.00	22,943.00		45,429.20	9.76	45,419.44	0.00	5,250.00	3,447.20	8,697.20
Lunday-Thagard Oil Company	212.00	9.23	-130.00	0.00	0.00		91.23	82.92	8.31	0.00	8.31	0.00	8.31
Lynwood Park Mutual Water Company	222.00	38.52	0.00	0.00	0.00		260.52	114.45	146.07	0.00	0.00	133.20	133.20
Lussman, Paul H. Jr., Et Al	7.00	26.76	0.00	0.00	0.00		33.76	0.00	33.76	0.00	6.76	20.00	26.76
Lynwood, City of	5,337.00	2,961.82	0.00	0.00	0.00		8,298.82	5,211.66	3,087.16	0.00	31.61	3,055.55	3,087.16
Margulies, Kathryn and Schwartz, Jon	3.00	0.00	0.00	0.00	0.00		3.00	0.00	3.00	0.00	0.00	3.00	3.00
Martin, Mary	28.00	0.00	-28.00	0.00	0.00		0.00	0.00	0.00	0.00	0.00	0.00	0.00
Maywood Mutual Water Company No. 1	741.00	454.26	0.00	0.00	0.00		1,195.26	659.51	535.75	0.00	9.66	444.60	454.26
Maywood Mutual Water Company No. 2	912.00	483.41	0.00	0.00	0.00		1,395.41	829.56	565.85	19.35	0.00	546.50	565.85
Maywood Mutual Water Company No. 3	1,407.00	483.62	0.00	0.00	100.00		1,990.62	1,317.31	673.31	0.00	72.64	500.67	573.31
Metro-H2O	4.07	20.00	0.00	0.00	0.00		24.07	0.00	24.07	0.00	0.00	20.00	20.00
Mitsuuchi, Mary F Trust	11.00	20.00	0.00	0.00	0.00		31.00	0.00	31.00	0.00	0.00	20.00	20.00
Montebello Land and Water Company	1,829.00	1,139.35	1,077.50	-400.00	0.00		3,645.85	2,856.57	789.28	39.66	207.62	542.00	789.28
Montebello, City of	386.50	231.90	-386.50	0.00	0.00		231.90	142.91	88.99	0.00	0.00	20.00	20.00
Nancy Dee Keane Living Trust	4.00	4.00	-4.00	0.00	0.00		4.00	0.00	4.00	0.00	0.00	4.00	4.00
New England Mutual Life Insurance Company	2.00	22.00	0.00	0.00	0.00		24.00	0.00	24.00	0.00	2.00	20.00	22.00
Newark Group, Inc., The ¹²	157.00	-54.81	0.00	0.00	0.00		102.19	136.89	-34.70	0.00	0.00	-34.70	-34.70
Northrop Grumman/Omega Chemical	4.50	38.00	0.00	0.00	0.00		42.50	0.00	42.50	0.00	20.00	20.00	40.00
Norwalk, City of	2,273.00	1,525.66	0.00	0.00	0.00		3,798.66	706.93	3,091.73	0.00	161.86	1,363.80	1,525.66
Norwalk-La Mirada Unified School District	378.00	324.10	0.00	0.00	0.00		702.10	0.00	702.10	0.00	97.30	226.80	324.10
O N K Farms	8.00	28.00	0.00	0.00	0.00		36.00	0.00	36.00	0.00	8.00	20.00	28.00
Olfmans Construction Company	3.00	23.00	0.00	0.00	0.00		26.00	0.00	26.00	0.00	3.00	20.00	23.00
Orchard Dale Water District	1,254.00	740.03	0.00	925.00	0.00		2,919.03	1,899.90	1,019.13	2.00	67.52	752.40	821.92

Table 1 - Water Rights Accounting Continued

Party	APA 2019-2020 ¹	Net Carryover ² from 2018-2019	Leases ³		Storage ⁴	Increased Extractions ⁵	Total Rights ⁶	Amount Pumped	Balance ⁷	Allowable carryover into 2020-2021			Total
			with Flex	w/o Flex						DCO 77 ⁸	DCO 91 ⁹	Normal	
OUI Environmental Remediation Trust ¹³	7.97	32.95	0.00	0.00	0.00	0.00	40.92	0.00	40.92	1.38	11.57	20.00	32.95
PABCO Building Products, LLC	500.00	0.95	-500.00	0.00	0.00	0.00	0.95	0.00	0.95	0.00	0.00	0.95	0.95
Paradise Memorial Park	16.00	20.95	0.00	0.00	0.00	0.00	36.95	0.00	36.95	0.00	0.95	20.00	20.95
Paramount Unified School District	46.00	27.60	0.00	0.00	0.00	0.00	73.60	10.43	63.17	0.00	0.00	27.60	27.60
Paramount, City of	5,883.00	2,917.65	0.00	0.00	0.00	0.00	8,800.65	5,364.60	3,436.05	0.00	1,290.58	2,145.47	3,436.05
Patrician Associates Inc/Majestic Realty Company	12.00	32.00	0.00	0.00	0.00	0.00	44.00	0.00	44.00	0.00	12.00	20.00	32.00
Petersburg, L.P.	1.00	5.00	0.00	0.00	0.00	0.00	6.00	0.00	6.00	0.00	0.00	6.00	6.00
Pico Boys Baseball, Inc.	13.00	13.00	0.00	0.00	0.00	0.00	26.00	0.00	26.00	0.00	0.00	20.00	20.00
Pico Rivera, City of	5,579.00	2,562.61	-1,800.00	0.00	0.00	0.00	6,341.61	4,325.01	2,016.60	0.00	661.05	1,355.55	2,016.60
Pico Water District	3,624.00	1,928.77	0.00	-800.00	0.00	0.00	4,752.77	2,703.88	2,048.89	0.00	284.26	1,764.63	2,048.89
Puente Basin Water Agency	965.00	706.39	0.00	0.00	0.00	0.00	1,671.39	0.00	1,671.39	0.00	127.75	579.00	706.75
Rippy, Francine	4.07	16.28	0.00	0.00	0.00	0.00	20.35	0.00	20.35	0.00	0.00	20.00	20.00
Rockview Dairies, Inc. ¹²	101.00	22.35	0.00	0.00	0.00	0.00	123.35	161.30	-37.95	0.00	0.00	-37.95	-37.95
Roman Catholic Archbishop of Los Angeles	347.00	290.20	0.00	0.00	0.00	0.00	637.20	249.48	387.72	0.00	90.61	208.20	298.81
Rosales, Elvira C	3.00	25.00	0.00	0.00	0.00	0.00	28.00	0.00	28.00	2.00	3.00	20.00	25.00
Rosing, Nancy	1.50	0.00	-1.50	0.00	0.00	0.00	0.00	0.00	0.00	0.00	0.00	0.00	0.00
Rowland Water District	1.00	3.17	0.00	0.00	0.00	0.00	4.17	0.00	4.17	0.00	0.00	4.17	4.17
San Gabriel Valley Water Company ¹⁰	2,565.35	0.00	-400.00	0.00	2,565.35	0.00	5,130.70	701.05	4,429.65	0.00	0.00	433.07	433.07
Santa Fe Springs, City of	4,035.78	2,804.49	0.00	0.00	0.00	0.00	6,840.27	2,819.15	4,021.12	166.88	1,116.14	2,421.47	3,704.49
Sativa L A County Water District	474.00	217.02	-390.00	0.00	0.00	0.00	301.02	91.44	209.58	0.00	162.59	46.99	209.58
Scantlebury, Robert P.	4.00	41.49	0.00	0.00	0.00	0.00	45.49	0.59	44.90	18.00	3.49	20.00	41.49
September Properties LLC	22.00	-0.29	-20.00	0.00	0.00	0.00	1.71	0.94	0.77	0.00	0.00	0.77	0.77
Signal Hill, City of	2,022.00	1,920.90	0.00	0.00	0.00	0.00	3,942.90	1,907.87	2,035.03	0.00	707.70	1,213.20	1,920.90
Simmons Survivors Trust	33.00	20.00	-33.00	0.00	0.00	0.00	20.00	0.00	20.00	0.00	0.00	20.00	20.00
South Gate, City of	11,183.00	3,151.30	0.00	-3,000.00	500.00	0.00	11,834.30	8,135.00	3,699.30	0.00	447.21	2,752.09	3,199.30
South Montebello Irrigation District	1,268.00	20.79	500.00	0.00	0.00	0.00	1,788.79	1,779.25	9.54	0.00	0.00	9.54	9.54
Southern California Edison Company	670.00	636.50	0.00	0.00	0.00	0.00	1,306.50	9.96	1,296.54	234.50	0.00	402.00	636.50
St. John Bosco School	42.00	23.15	0.00	0.00	0.00	0.00	65.15	27.54	37.61	0.00	12.67	24.94	37.61
Statewide Stations, Inc.	1.00	35.00	0.00	0.00	0.00	0.00	36.00	0.00	36.00	14.00	1.00	20.00	35.00
Suburban Water Systems	3,721.00	36.28	-1,642.60	0.00	0.00	0.00	2,114.68	1,902.02	212.66	0.00	35.00	177.66	212.66
Taurek, Mary	0.00	1.00	0.00	0.00	0.00	0.00	1.00	0.00	1.00	0.00	1.00	0.00	1.00
Tessoro Refining & Marketing Company LLC	54.00	67.40	0.00	0.00	0.00	0.00	121.40	0.00	121.40	0.00	35.00	32.40	67.40
Tract 180 Mutual Water Company	2,137.00	339.55	-450.00	0.00	0.00	0.00	2,026.55	1,316.43	710.12	0.00	63.96	646.16	710.12
Tract 349 Mutual Water Company	423.00	132.43	280.00	0.00	0.00	0.00	835.43	662.57	172.86	0.00	5.28	167.58	172.86
Tucker, William M. & or Robertson, Bobby Ray Jr.	1.00	0.75	0.00	0.00	0.00	0.00	1.75	0.40	1.35	0.00	0.00	1.35	1.35
Vangroothest, Ernest A	10.00	10.00	0.00	0.00	0.00	0.00	20.00	0.00	20.00	0.00	0.00	20.00	20.00
Vernon, City of	7,539.00	4,136.86	0.00	-1,000.00	0.00	0.00	10,675.86	6,082.55	4,593.31	204.88	316.29	4,072.14	4,593.31
Virginia Country Club ¹²	274.00	8.01	0.00	0.00	0.00	0.00	282.01	286.30	-4.29	0.00	0.00	-4.29	-4.29
Walnut Park Mutual Water Company	1,009.00	206.44	250.00	0.00	1,077.91	0.00	2,543.35	1,127.50	1,415.85	0.00	204.64	133.30	337.94
WEMS, Inc., A California Corp.	8.00	28.00	0.00	0.00	0.00	0.00	36.00	0.00	36.00	0.00	8.00	20.00	28.00
Whittier Union High School District	100.00	34.12	-50.00	0.00	50.00	0.00	134.12	30.77	103.35	0.00	24.12	10.00	34.12
Whittier, City of	895.00	2,668.72	6,142.60	0.00	0.00	0.00	9,706.32	5,616.75	4,089.57	0.00	0.00	4,089.57	4,089.57

Table 1 - Water Rights Accounting Continued

Party	APA 2019-2020 ¹	Net Carryover ² from 2018-2019	Leases ³		Storage ⁴	Increased Extractions ⁵	Total Rights ⁶	Amount Pumped	Balance ⁷	Allowable carryover into 2020-2021		
			with Flex	w/o Flex						DCO 77 ⁸	DCO 91 ⁹	Normal
Wolfsberger, Helen/Joseph, Chris	2.00	22.00	0.00	0.00	0.00		24.00	0.00	24.00	2.00	20.00	22.00
Yamamoto, George and Alice Acct.	14.00	33.82	0.00	0.00	0.00		47.82	0.37	47.45	13.82	20.00	33.82
TOTAL:	217,367.00	68,882.01	0.00	0.00	56,506.81	3,000.00	345,755.82	173,033.53	167,722.29	3,558.77	61,131.91	83,952.22

¹ APA - Allowed Pumping Allocation.

² Net Carryover is the sum of all carryover from the previous year less the amount of carryover conversion for the current year.

³ See Table 10 for information concerning leases. Lease with flex includes carryover provisions.

⁴ Storage includes Carryover Conversion for Administrative Year 2019-20.

⁵ Increased Extraction: Section IV(K) of the Central Basin Judgment permits increased extraction rights through use of up to 5,000 AF of certain parties' West Basin Rights in the Central Basin

The aforementioned parties include City of Los Angeles, Golden State Water Company, and California Water Service Company.

⁶ Total Rights = Allowed Pumping Allocation + Net Carryover + Leases + Storage + Increased Extractions, but does not necessarily equal Annual Extraction Limit (see page 5, section D).

⁷ Balance = Total Rights - Amount Pumped.

⁸ DCO 77 - drought carryover created in 1977.

⁹ DCO 91 - drought carryover created in 1991.

¹⁰ 2018-19 net carryover reduced by carryover conversion into storage for 2019-2020

Downey, City of: 2,000.00 AF; Lakewood, City of: 4,528.89 AF; Long Beach, City of: 6,434.35 AF; LADWP: 3,447.00 AF;

San Gabriel Valley Water Company: 513.07 AF

¹¹ Balance accounts for 5,000 a.f. of deducted In-Lieu Production.

¹² Negative Normal Carryover will be deducted from the subsequent year's APA.

¹³ The court granted a stipulation in intervention to OU2 Environmental Remediation Trust on June 17, 2020 and they became a party to the Judgment. See Table 11 for details.

Table 2 - Storage Accounting

Party	Carryover from 2018-2019		2019-2020 Storage Activity											
	ISA ¹	CSP ²	Water put into Storage			Water Extracted			Balance					
			ISA	CSP	ISA	CSP	ISA	CSP	ISA	CSP	Total			
Bellflower-Somerset Mutual Water Co.	1,000.00	-	-	-	-	-	-	-	-	1,000.00	0.00	0.00	1,000.00	
Cerritos, City of	2,340.02	1,159.98	-	-	-	-	210.02	1,159.98	-	2,130.00	0.00	0.00	2,130.00	
Downey, City of	2,000.00	-	-	-	2,000.00	-	2,000.00	-	-	2,000.00	0.00	0.00	2,000.00	
Lakewood, City of	295.77	-	-	-	4,528.89	-	295.77	-	-	4,528.89	0.00	0.00	4,528.89	
Long Beach, City of	13,177.31	-	-	-	3,168.69	-	-	-	-	16,346.00	3,265.66	-	19,611.66	
Los Angeles, City of	8,618.00	10,878.00	-	-	-	-	-	-	-	8,618.00	14,325.00	-	22,943.00	
Maywood Mutual Water Company No. 3	100.00	-	-	-	-	-	-	-	-	100.00	0.00	0.00	100.00	
San Gabriel Valley Water Company	1,282.68	769.60	-	-	-	513.07	-	-	-	1,282.68	1,282.67	-	2,565.35	
South Gate, City of	500.00	-	-	-	-	-	-	-	-	500.00	0.00	0.00	500.00	
Walnut Park Mutual Water Company	504.50	573.41	-	-	-	-	-	-	-	504.50	573.41	-	1,077.91	
Whittier Union High School District	50.00	-	-	-	-	-	-	-	-	50.00	0.00	0.00	50.00	
Central Basin Total	29,868.28	13,380.99	0.00	0.00	9,697.58	7,225.73	2,505.79	1,159.98	1,159.98	37,060.07	19,446.74	0.00	56,506.81	

¹ Individual Storage Account.

² Community Storage Pool.

Table 3. Water Put Into Storage

Party	Quantity (acre-feet)	Storage Account ¹	Storage Method ²	Date
Downey, City of	2,000.00	ISA	CC	7/20/20
Lakewood, City of	4,528.89	ISA	CC	8/11/20
Long Beach, City of	3,168.69	ISA	CC	8/11/20
Long Beach, City of	3,265.66	CSP	CC	8/11/20
Los Angeles, City of	3,447.00	CSP	CC	7/2/20
San Gabriel Valley Water Company	513.07	CSP	CC	8/11/20
Total:	16,923.31			

Table 4. Water Extracted From Storage

	Quantity (acre-feet)	Storage Account
Cerritos, City of	460.00	CSP
Cerritos, City of	460.00	CSP
Cerritos, City of	450.00	CSP/ISA
Downey, City of	1,000.00	ISA
Downey, City of	1,000.00	ISA
Lakewood, City of	295.77	ISA
Total:	3,665.77	

Table 5. Storage Transfers

Party	Quantity	Storage Account	Date
No stored water was transferred in 2019 - 2020			
Total:	0.00		

¹ CSP = Community Storage Pool. ISA = Individual Storage Account.

² CC = Carryover Conversion.

Table 6. Historical Storage Summary

Year	Water Put Into Storage			Water Extracted From Storage			Storage Balance			Available Adjudicated Storage Capacity		
	ISA	CSP	Total	ISA	CSP	Total	ISA	CSP	Total	ISA	CSP	Total
2013-14	19,796.80	0.00	19,796.80	0.00	0.00	0.00	19,796.80	0.00	19,796.80	88,953.20	111,250.00	200,203.20
2014-15	3,500.00	0.00	3,500.00	899.49	0.00	899.49	22,397.31	0.00	22,397.31	86,352.69	111,250.00	197,602.69
2015-16	5,662.47	1,047.00	6,709.47	0.00	0.00	0.00	28,059.78	1,047.00	29,106.78	80,690.22	110,203.00	190,893.22
2016-17	2,243.29	3,614.98	5,858.27	1,815.24	0.00	1,815.24	28,487.83	4,661.98	33,149.81	80,262.17	106,588.02	186,850.19
2017-18	5,091.15	4,557.63	9,648.78	1,350.00	0.00	1,350.00	32,228.98	9,219.61	41,448.59	76,521.02	102,030.39	178,551.41
2018-19	2,295.77	4,161.38	6,457.15	4,656.47	0.00	4,656.47	29,868.28	13,380.99	43,249.27	78,881.72	97,869.01	176,750.73
2019-20	9,697.58	7,225.73	16,923.31	2,505.79	1,159.98	3,665.77	37,060.67	19,446.74	56,506.81	71,689.93	91,803.26	163,493.19

Table 7. Over-extractions

Party	APA	Carryover and/or Stored Water	Total Rights	Amount Pumped	Overextraction ¹	Allowable Overextraction ²	Judgment Violation?
Artesia, City of	24.00	No	6.76	22.70	15.94	20.00	No
Atlas Iron ans Metal Co.	0.00	No	0.44	1.64	1.20	0.00	Yes
California, State of ³	50.00	No	-24,455.48	69.40	24,524.88	20.00	Yes
Furr, Nancy	0.00	No	0.00	0.08	0.08	0.00	Yes
Newark Group, Inc.	157.00	No	102.19	136.89	34.70	31.40	Yes
Rockview Dairies, Inc.	101.00	Yes	123.35	161.30	37.95	40.40	Yes
Virginia Country Club	274.00	Yes	282.01	286.30	4.29	109.60	No
Total					24,619.04		

¹ Overextraction = Amount Pumped - Allowable Extraction; any over-extraction will be deducted from the following year.

² If the Party has carryover or stored water, they are allowed to over-extract up to 140% of APA +/- leases and not be in violation of the Judgment; if they do not have carryover and/or stored water, they are allowed to over-extract 20% or 20 af of APA +/- leases, whichever is greater.

³ Includes over-extraction from previous AYs by Caltrans for dewatering under the 105 Freeway.

Table 8. Extractions by Non-Parties

Non-party	Amount Pumped (acre-feet)
There were no extractions by non-parties in 2019-2020	
0.00	

Table 9 - Non-Consumptive Water Use Permits

Party	WRD Res. No.	Description	2019-2020 Extraction ¹
Ashland Chemical Company (on behalf of the City of Sante Fe Springs)	13-962	Allowed to extract 15.00 acre-feet of water per year during the period beginning July 1, 2016 and ending on June 30, 2021.	-0.79
Boeing Company (on behalf of the City of Long Beach)	17-1065	Allowed to extract 153.00 acre-feet of water per year for the period from November 16, 2017 through November 30, 2022.	78.47
Defense Logistic Agency Energy (on behalf of the City of Norwalk)	14-978	Allowed to extract 28.00 acre-feet of water per year for the period from February 3, 2019 through February 2, 2024.	2.51
Demunno/Kerdoon (on behalf of the City of Compton)	13-952	Allowed to extract 25.00 acre-feet of water per year for the period of July 17, 2013 through July 16, 2018.	3.70
Omega Chemical (on behalf of Northrop Grumman Corporation)	17-1063	Allowed to extract 43.00 acre-feet of water per year for the period from October 1, 2017 through September 30, 2022.	4.58
SFPP L.P. (on behalf of the City of Norwalk)	14-977	Allowed to extract 80.00 acre-feet of water per year for the period from February 3, 2019 through February 2, 2024.	3.72
Total			92.19

¹ Negative numbers indicate net re-injection of treated water.

Table 10 - Leases (acre-feet)

Party	Transaction Type	Amount	Recordation Date	Party	Net Amount
ABC Unified School District	Lease with flex	-250.00	11/12/19	Cerritos, City of	-250.00
Artesia Cemetery District	Lease with flex	-12.00	6/14/19	Cerritos, City of	-12.00
Baker Commodities Inc.	Lease with flex	-60.00	12/10/19	Tract 349 Mutual Water Company	-60.00
Bell Gardens, City of	Lease with flex	-750.00	7/1/18	Golden State Water Company	-750.00
Bellflower Home Garden Water Company	Lease with flex	-306.00	3/5/19	EcoGas, Inc.	-306.00
Bellflower, City of	Lease with flex	-680.00	8/22/19	Bellflower-Somerset Mutual Water Company	-680.00
Bellflower-Somerset Mutual Water Company	Lease with flex	680.00	8/22/19	Bellflower, City of	680.00
Buell, Mary Dolores	Lease with flex	-1.00	6/14/19	Cerritos, City of	-1.00
California Domestic Water Company	Lease with flex	-80.00	11/25/19	Montebello Land and Water Company	-80.00
California Water Service Company (Dominguez)	Lease with flex	-750.00	12/17/18	Liberty Utilities Corporation	-3,250.00
California Water Service Company (Dominguez)	Lease with flex	-250.00	7/15/19	South Montebello Irrigation District	
California Water Service Company (Dominguez)	Lease with flex	-1,000.00	6/2/20	Whittier, City of	
California Water Service Company (Dominguez)	Lease with flex	-1,250.00	10/9/19	Whittier, City of	
California Water Service Company (East LA)	Lease with flex	-750.00	12/17/18	Liberty Utilities Corporation	-3,250.00
California Water Service Company (East LA)	Lease with flex	-250.00	7/15/19	South Montebello Irrigation District	
California Water Service Company (East LA)	Lease with flex	-1,250.00	10/9/19	Whittier, City of	
California Water Service Company (East LA)	Lease with flex	-1,000.00	6/2/20	Whittier, City of	
Cerritos, City of	Lease with flex	250.00	11/12/19	ABC Unified School District	3,770.75
Cerritos, City of	Lease with flex	12.00	6/14/19	Artesia Cemetery District	
Cerritos, City of	Lease with flex	1.00	6/14/19	Buell, Mary Dolores	
Cerritos, City of	Lease with flex	3.75	6/14/19	Corning Trust	
Cerritos, City of	Lease with flex	4.00	6/14/19	Nancy Dee Keane Living Trust	
Cerritos, City of	Lease with flex	500.00	4/4/19	PABCO Building Products, LLC	
Cerritos, City of	Lease	3,000.00	8/21/17	South Gate, City of	

Table 10 - Leases (acre-feet)

Party	Transaction Type	Amount	Recordation Date	Party	Net Amount
Coast Packing Company	Lease with flex	-425.00	3/22/17 TO	Liberty Utilities Corporation	-425.00
Commerce, City of	Lease with flex	-3,000.00	6/5/17 TO	Liberty Utilities Corporation	-3,000.00
Coming Trust	Lease with flex	-3.75	6/14/19 TO	Cerritos, City of	-3.75
EcoGas, Inc.	Lease with flex	306.00	3/5/19 FROM	Bellflower Home Garden Water Company	0.00
EcoGas, Inc.	Lease with flex	-306.00	3/6/19 TO	Liberty Utilities Corporation	
Golden State Water Company	Lease with flex	750.00	7/1/18 FROM	Bell Gardens, City of	1,950.00
Golden State Water Company	Lease with flex	1,200.00	5/19/19 FROM	Huntington Park, City of	
Hathaway, Richard F, Jr.	Lease with flex	-4.07	10/9/19 TO	La Habra Heights County Water District	-4.07
Hoke, Barbara	Lease with flex	-1.50	6/14/19 TO	Montebello Land and Water Company	-1.50
Huntington Park, City of	Lease with flex	-1,200.00	5/19/20 TO	Golden State Water Company	-1,200.00
Inglewood Park Cemetery	Lease with flex	-317.00	5/20/20 TO	Liberty Utilities Corporation	-317.00
La Habra Heights County Water District	Lease with flex	4.07	10/9/19 FROM	Hathaway, Richard F, Jr.	-120.93
La Habra Heights County Water District	Lease	-125.00	7/16/19 TO	Orchard Dale Water District	
Lakewood, City of Water Department	Lease	-4,000.00	4/21/21 TO	Long Beach, City of	-2,053.41
Lakewood, City of Water Department	Lease	1,946.59	8/11/20 FROM	Long Beach, City of	
Liberty Utilities Corporation	Lease with flex	750.00	12/17/18 FROM	California Water Service Company (Dominguez)	7,771.00
Liberty Utilities Corporation	Lease with flex	750.00	12/17/18 FROM	California Water Service Company (East LA)	
Liberty Utilities Corporation	Lease with flex	425.00	3/22/17 FROM	Coast Packing Company	
Liberty Utilities Corporation	Lease with flex	3,000.00	6/5/17 FROM	Commerce, City of	
Liberty Utilities Corporation	Lease with flex	306.00	3/6/19 FROM	EcoGas, Inc.	
Liberty Utilities Corporation	Lease with flex	317.00	5/20/20 FROM	Inglewood Park Cemetery	
Liberty Utilities Corporation	Lease with flex	1,800.00	9/11/19 FROM	Pico Rivera, City of	
Liberty Utilities Corporation	Lease with flex	390.00	5/11/20 FROM	Sativa LA County Water District	
Liberty Utilities Corporation	Lease with flex	33.00	8/7/19 FROM	Simmons Survivors Trust	

Table 10 - Leases (acre-feet)

Party	Transaction Type	Amount	Recordation Date	Party	Net Amount
Long Beach, City of	Lease	4,000.00	4/21/20	Lakewood, City of Water Department	3,053.41
Long Beach, City of	Lease	-1,946.59	8/11/20	Lakewood, City of Water Department	
Long Beach, City of	Lease	1,000.00	6/15/20	Vernon, City of	
Lunday-Thagard Oil Company	Lease with flex	-130.00	6/15/20	Montebello Land and Water Company	-130.00
Martin, Mary	Lease with flex	-28.00	6/14/19	Montebello Land and Water Company	-28.00
Montebello Land and Water Company	Lease with flex	80.00	11/25/19	California Domestic Water Company	677.50
Montebello Land and Water Company	Lease with flex	1.50	6/14/19	Hoke, Barbara	
Montebello Land and Water Company	Lease with flex	130.00	6/15/20	Lunday-Thagard Oil Company	
Montebello Land and Water Company	Lease with flex	28.00	6/14/19	Martin, Mary	
Montebello Land and Water Company	Lease with flex	386.50	7/15/20	Montebello, City of	
Montebello Land and Water Company	Lease with flex	1.50	6/14/19	Rosing, Nancy	
Montebello Land and Water Company	Lease	-400.00	8/7/19	San Gabriel Valley Water Company	
Montebello Land and Water Company	Lease with flex	400.00	9/26/19	San Gabriel Valley Water Company	
Montebello Land and Water Company	Lease with flex	50.00	6/14/19	Whittier Union High School District	
Montebello, City of	Lease with flex	-386.50	7/15/20	Montebello Land and Water Company	-386.50
Nancy Dee Keane Living Trust	Lease with flex	-4.00	6/14/19	Cerritos, City of	-4.00
Orchard Dale Water District	Lease	125.00	7/16/19	La Habra Heights County Water District	925.00
Orchard Dale Water District	Lease	800.00	8/7/19	Pico Water District	
PABCO Building Products, LLC	Lease with flex	-500.00	4/4/19	Cerritos, City of	-500.00
Pico Rivera, City of	Lease with flex	-1,800.00	9/11/19	Liberty Utilities Corporation	-1,800.00
Pico Water District	Lease	-800.00	8/7/19	Orchard Dale Water District	-800.00
Rosing, Nancy	Lease with flex	-1.50	6/14/19	Montebello Land and Water Company	-1.50
San Gabriel Valley Water Company	Lease	400.00	8/7/19	Montebello Land and Water Company	0.00
San Gabriel Valley Water Company	Lease with flex	-400.00	6/18/19	Montebello Land and Water Company	

Table 10 - Leases (acre-feet)

Party	Transaction Type	Amount	Recordation Date	Party	Net Amount
Sativa LA County Water District	Lease with flex	-390.00	5/11/20 TO	Liberty Utilities Corporation	-390.00
September Properties LLC	Lease with flex	-20.00	12/19/19 TO	Tract 349 Mutual Water Company	-20.00
Simmons Survivors Trust	Lease with flex	-33.00	8/7/19 TO	Liberty Utilities Corporation	-33.00
South Gate, City of	Lease	-3,000.00	8/21/17 TO	Cerritos, City of	-3,000.00
South Montebello Irrigation District	Lease with flex	250.00	7/15/19 FROM	California Water Service Company (Dominguez)	500.00
South Montebello Irrigation District	LEASE with flex	250.00	7/15/19 FROM	California Water Service Company (East LA)	
Suburban Water Systems	Lease with flex	-2.60	7/16/20 TO	Whittier, City of	-1,642.60
Suburban Water Systems	Lease with flex	-1,000.00	2/20/20 TO	Whittier, City of	
Suburban Water Systems	Lease with flex	-500.00	5/20/20 TO	Whittier, City of	
Suburban Water Systems	Lease with flex	-140.00	1/9/20 TO	Whittier, City of	
Tract 180 Mutual Water Company	Lease with flex	-200.00	1/7/20 TO	Tract 349 Mutual Water Company	-450.00
Tract 180 Mutual Water Company	Lease with flex	-250.00	9/12/18 TO	Walnut Park Mutual Water Company	
Tract 349 Mutual Water Company	Lease with flex	60.00	12/10/19 FROM	Baker Commodities Inc.	280.00
Tract 349 Mutual Water Company	Lease with flex	20.00	12/19/19 FROM	September Properties LLC	
Tract 349 Mutual Water Company	Lease with flex	200.00	1/7/20 FROM	Tract 180 Mutual Water Company	
Vernon, City of	Lease	-1,000.00	6/15/20 TO	Long Beach, City of	-1,000.00
Walnut Park Mutual Water Company	Lease with flex	250.00	9/12/18 FROM	Tract 180 Mutual Water Company	250.00
Whittier, City of	Lease with flex	1,000.00	6/2/20 FROM	California Water Service Company (Dominguez)	6,142.60
Whittier, City of	Lease with flex	1,250.00	10/9/19 FROM	California Water Service Company (Dominguez)	
Whittier, City of	Lease with flex	1,000.00	6/2/20 FROM	California Water Service Company (East LA)	
Whittier, City of	Lease with flex	1,250.00	10/9/19 FROM	California Water Service Company (East LA)	
Whittier, City of	Lease with flex	1,000.00	2/20/20 FROM	Suburban Water Systems	
Whittier, City of	Lease with flex	500.00	5/20/20 FROM	Suburban Water Systems	
Whittier, City of	Lease with flex	140.00	1/9/20 FROM	Suburban Water Systems	

Table 10 - Leases (acre-feet)

Party	Transaction Type	Amount	Recordation Date	Party	Net Amount
Whittier, City of	Lease with flex	2.60	7/16/20	Suburban Water Systems	
Whittier Union High School District	Lease with flex	-50.00	6/14/19	Montebello Land and Water Company	-50.00
Total Leased Volume (a.f.)					31,003.51

Table 11 - Change of Ownership (acre-feet)

Party	Transaction Type	Amount	Recordation Date	Party	Net Amount
EcoGas, Inc.	Sale	-7.97	5/19/20	TO OU2 Environmental Remediation Trust	-7.97
EcoGas, Inc.	Transfer of DCO 77	-1.38	5/19/20	TO OU2 Environmental Remediation Trust	-32.95
EcoGas, Inc.	Transfers of DCO 91	-11.57	5/19/20	TO OU2 Environmental Remediation Trust	
EcoGas, Inc.	Transfer of NCO	-20.00	5/19/20	TO OU2 Environmental Remediation Trust	
Liberty Utilities Corporation	Sale	299.00	1/6/20	FROM TF Hidden Creeks, L.P.	299.00
Liberty Utilities Corporation	Transfer of NCO	179.40	1/6/20	FROM TF Hidden Creeks, L.P.	179.40
OU2 Environmental Remediation Trust	Sale	7.97	5/19/20	FROM EcoGas, Inc.	7.97
OU2 Environmental Remediation Trust	Transfer of DCO 77	1.38	5/19/20	FROM EcoGas, Inc.	32.95
OU2 Environmental Remediation Trust	Transfers of DCO 91	11.57	5/19/20	FROM EcoGas, Inc.	
OU2 Environmental Remediation Trust	Transfer of NCO	20.00	5/19/20	FROM EcoGas, Inc.	
TF Hidden Creeks, L.P.	Sale	-299.00	1/6/20	TO Liberty Utilities Corporation	-299.00
TF Hidden Creeks, L.P.	Transfer of NCO	-179.40	1/6/20	TO Liberty Utilities Corporation	-179.40
Total Carryover Transfers					212.35
Total APA Transfers					306.97
Total Change of Ownership					519.32

Table 12 - Exchange Pool

Party	APA (acre-feet)	Required Offer (acre-feet)	Actual Offer (acre-feet)	Amount Sold (acre-feet)	Payment due Exchanger
There were no requests to purchase water, therefore, operation of the Exchange Pool Program was suspended in the 2019 - 2020 AY.					

Table 13 - Extraction Wells Completed

Party	Recordation No.	State Well No.	Owner Designation
There were no extraction wells completed in the 2019-2020 AY.			

Table 14 - Extraction Wells Destroyed

Party	Recordation No.	State Well No.
Inglewood Park Cemetery	1901574	2S/14W-27M01S

Table 15 - Replenishment Operations

Water spread in the Montebello Forebay area of the Central Basin.

Source of Water	Quantity (acre-feet)	
	2018 - 2019	2019-2020
Local Runoff	81,531	35,447
Recycled water:		
Whittier Narrows Water Reclamation Plant	6,665	8,413
San Jose Water Reclamation Plant	37,818	36,391
Pomona Water Reclamation Plant	3,447	3,409
MWD untreated Tier 1 water purchased by WRD	5,340	0
Make-up water from Upper San Gabriel Basin	0	0
Total	134,801	83,660

Table 16 - WRD In-Lieu Recharge

Party	In-Lieu Amount (acre-feet)
Long Beach, City of	5,000.00
Total	5,000.00

Table 17 - Imported Water Use

Source of Water	Party/Entity	Quantity (acre-feet)	
		2018-2019	2019-2020
State Water Project and Colorado River	Compton, City of	0	38
	Long Beach, City of	20,312	23,646
	Subtotal	20,312	23,684
	Central Basin Municipal Water District:		
	Bell Gardens, City of	34	440
	Bellflower - Somerset Mutual Water Company	0	0
	California Water Service Company (ELA)	4,534	4,384
	California Water Service Company (Commerce)	3,952	694
	Cerritos, City of	3	83
	Downey, City of	0	0
	Golden State Water Company	2,286	3,095
	Huntington Park, City of	894	1,336
	La Habra Heights County Water District	2	7
	Liberty Utilities Corporation	1,411	2,371
	Los Angeles County Rancho Los Amigos	0	0
	Lynwood, City of	0	0
	Maywood Mutual Water Company No. 1	0	6
	Maywood Mutual Water Company No. 2	92	193
	Maywood Mutual Water Company No. 3	0	0
	Montebello, City of	0	28
	Norwalk, City of	767	398
	Orchard Dale Water District	0	0
	Paramount, City of	468	214
	San Gabriel Valley Water Company	0	2
	Santa Fe Springs, City of	3,000	2,580
	Signal Hill, City of	13	1
	South Gate, City of	0	0
	Suburban Water Systems	219	62
	Vernon, City of	643	536
	Walnut Park Mutual Water Company	0	0
	CBMWD Subtotal	14,721	16,430
State Water Project, Colorado River, Owens River-Mono Basin	Los Angeles, City of	31,716	31,623
San Gabriel Basin groundwater	California Domestic Water Company	19,722	20,795
	San Gabriel Valley Water Company	4,054	4,203
	Suburban Water Systems	10,968	20,119
	Whittier, City of	2,156	1,234
	San Gabriel Basin Subtotal	36,900	46,431
	Total Imported Water by Parties	103,649	118,168
	Total Imported Water by Non-parties	0	0
	Total Imported Water	103,649	118,168

Table 18 - Recycled Water Use

Source of Water	Party/Entity	Quantity (acre-feet) ¹		
		2018-2019	2019-2020	
Century - E. Thornton Ibbetson Reclamation Program	Bellflower, City of (Bellflower Municipal Systems)	8	8	
	Bellflower-Somerset Mutual Water Company	94	95	
	Downey, City of	693	647	
	Golden State Water Company	349	396	
	Liberty Utilities Corporation	266	258	
	Lynwood, City of	53	37	
	Norwalk, City of	74	67	
	Paramount, City of	299	315	
	Santa Fe Springs, City of	966	846	
	South Gate, City of	199	247	
	Cudahy, City of ²	3	2	
	Los Angeles County - Rancho Los Amigos	174	182	
		Century Subtotal	3,178	3,100
	Cerritos Reclamation Program	Cerritos, City of	1,714	1,778
Lakewood, City of		418	447	
		Cerritos Reclamation Subtotal	2,132	2,225
Rio Hondo - Esteban E. Torres Reclamation Program	Huntington Park, City of	41	43	
	San Gabriel Valley Water Company	116	122	
	Whittier, City of	62	60	
	Pico Rivera, City of	73	74	
	Pico Water District	64	56	
	Vernon, City of	622	734	
	Upper San Gabriel Valley MWD ²	46	42	
	Esteban E. Torres Subtotal	1,025	1,131	
Long Beach	Long Beach, City of	4,031	4,176	
		Total Recycled Water by Parties	10,317	10,588
	Total Recycled Water by Non-parties	49	44	
	Total Recycled Water	10,366	10,632	

¹ Excludes recycled water used for groundwater recharge.

² Non-party.

Table 19 - Alamitos Gap Barrier Project Operations

Barrier Project	Quantity (acre-feet)	
	2018-2019	2019-2020
Water injected (on the LA County side of the Barrier)		
Imported water	3,227.9	2,920.7
Recycled water	72.7	520.8
Total	3,301	3,442

Table 20 - Apportionment of Budget Among Rights Holders

Party	APA (acre-feet)	Water Rights Panel	Administrative Body	Total Amount Billed
ABC Unified School District	298.00	\$238.40	\$295.52	\$533.92
American Textile Maintenance Company	65.00	\$52.00	\$80.10	\$132.10
Angeles Abbey Memorial Park, Inc.	4.00	\$3.20	\$0.00	\$3.20
Artesia Cemetery District	12.00	\$9.60	\$0.00	\$9.60
Artesia, City of	24.00	\$19.20	\$42.19	\$61.39
Automobile Club of Southern California	6.00	\$4.80	\$0.00	\$4.80
Baker Commodities Inc.	60.00	\$48.00	\$0.00	\$48.00
Bell Gardens, City of	1,914.00	\$1,531.20	\$1,789.61	\$3,320.81
Bellflower, City of	1,380.00	\$1,104.00	\$1,295.90	\$2,399.90
Bellflower Home Garden Water Co.	306.00	\$244.80	\$0.00	\$244.80
Bellflower Unified School District	89.00	\$71.20	\$0.00	\$71.20
Bellflower-Somerset Mutual Water Co.	4,412.88	\$3,530.30	\$4,099.98	\$7,630.28
Boy Scouts of America	1.00	\$0.80	\$0.00	\$0.80
Buell, Mary Dolores	1.00	\$0.80	\$0.00	\$0.80
California American Water Company	2,175.00	\$1,740.00	\$2,030.92	\$3,770.92
California Domestic Water Company	87.00	\$69.60	\$0.00	\$69.60
California, State of (Caltrans)	50.00	\$40.00	\$66.23	\$106.23
Cal. Water Service Company (East LA)	11,774.00	\$9,419.20	\$10,905.77	\$20,324.97
Cal. Water Service Company (Dominguez)	6,480.00	\$5,184.00	\$6,011.15	\$11,195.15
Central Basin Municipal Water District	4.65	\$3.72	\$0.00	\$3.72
Cerritos, City of	4,680.03	\$3,744.02	\$4,346.97	\$8,090.99
Cerritos Community College District	147.00	\$117.60	\$0.00	\$117.60
Chang, I-Hsin and Associates	1.00	\$0.80	\$0.00	\$0.80

Table 20 - Apportionment of Budget Among Rights Holders (Continued)

Party	APA (acre-feet)	Water Rights Panel	Administrative Body	Total Amount Billed
Coast Packing Company	530.00	\$424.00	\$510.02	\$934.02
Commerce, City of	5,081.00	\$4,064.80	\$4,717.69	\$8,782.49
Compton, City of	5,780.00	\$4,624.00	\$5,363.96	\$9,987.96
Compton Unified School District	38.00	\$30.40	\$0.00	\$30.40
Corning Trust	3.75	\$3.00	\$0.00	\$3.00
Crandell, F.J.	1.00	\$0.80	\$0.00	\$0.80
Darling-Delaware Company, Inc	117.00	\$93.60	\$0.00	\$93.60
Dolan, J.E. P.A. & T.P.	2.00	\$1.60	\$0.00	\$1.60
Downey, City of	16,553.62	\$13,242.90	\$15,324.82	\$28,567.72
EcoGas, Inc.	12.97	\$10.38	\$0.00	\$10.38
El Rancho Unified School District	55.00	\$44.00	\$70.86	\$114.86
Emoto, John H	2.00	\$1.60	\$0.00	\$1.60
Equilon Enterprises, LLC	6.00	\$4.80	\$0.00	\$4.80
Exide Technologies	62.00	\$49.60	\$0.00	\$49.60
Flesch, Elizabeth Et Al	14.00	\$11.20	\$0.00	\$11.20
Footbridge 1 Trust	3.75	\$3.00	\$0.00	\$3.00
Ford Motor Company	4.50	\$3.60	\$0.00	\$3.60
Forestar (USA) Real Estate Group Inc.	299.00	\$239.20	\$0.00	\$239.20
Golden State Water Company	16,439.20	\$13,151.36	\$15,219.03	\$28,370.39
Gordon, Robert E.	4.00	\$3.20	\$0.00	\$3.20
Graham, Hugh W or Marcia K, Trustees	6.00	\$4.80	\$0.00	\$4.80
Harada Brothers	6.00	\$4.80	\$0.00	\$4.80
Hathaway, Merrie F	1.86	\$1.49	\$0.00	\$1.49
Hathaway, Richard F, Jr.	4.07	\$3.26	\$0.00	\$3.26
Hathaway, William A	4.07	\$3.26	\$0.00	\$3.26
Hathaway, Loline	4.08	\$3.26	\$0.00	\$3.26
Hoke, Barbara	1.50	\$1.20	\$0.00	\$1.20
Huntington Park, City of	3,853.00	\$3,082.40	\$3,582.33	\$6,664.73
Inglewood Park Cemetery	317.00	\$253.60	\$0.00	\$253.60
LA Brickyard, LLC	9.00	\$7.20	\$0.00	\$7.20
La Habra Heights County Water District	2,646.00	\$2,116.80	\$2,466.39	\$4,583.19
Lakewood, City of Water Department	9,432.00	\$7,545.60	\$8,740.45	\$16,286.05
Liberty Utilities Corporation	849.30	\$679.44	\$805.23	\$1,484.67
Lincoln Memorial Park Inc	34.00	\$27.20	\$51.44	\$78.64
Little Lake Cemetery District	14.00	\$11.20	\$32.95	\$44.15
Long Beach, City of	32,692.00	\$26,153.60	\$30,245.72	\$56,399.32
Los Angeles, City of DWP	17,236.00	\$13,788.80	\$15,955.72	\$29,744.52
Los Angeles County Rancho Los Amigos	490.00	\$392.00	\$473.04	\$865.04

Table 20 - Apportionment of Budget Among Rights Holders (Continued)

Party	APA (acre-feet)	Water Rights Panel	Administrative Body	Total Amount Billed
Lunday-Thagard Oil Company	212.00	\$169.60	\$216.01	\$385.61
Lussman, Paul H. Jr., Et Al	7.00	\$5.60	\$26.48	\$32.08
Lynwood, City of	5,337.00	\$4,269.60	\$4,954.38	\$9,223.98
Lynwood Park Mutual Water Company	222.00	\$177.60	\$225.26	\$402.86
Margulies, Kathryn and Schwartz, Jon	3.00	\$2.40	\$0.00	\$2.40
Martin, Mary	28.00	\$22.40	\$0.00	\$22.40
Maywood Mutual Water Company No. 1	741.00	\$592.80	\$705.10	\$1,297.90
Maywood Mutual Water Company No. 2	912.00	\$729.60	\$863.20	\$1,592.80
Maywood Mutual Water Company No. 3	1,407.00	\$1,125.60	\$1,320.86	\$2,446.46
Metro-H2O	4.07	\$3.26	\$0.00	\$3.26
Mitsuuchi, Mary F Trust	11.00	\$8.80	\$0.00	\$8.80
Montebello, City of	386.50	\$309.20	\$377.35	\$686.55
Montebello Land and Water Company	1,829.00	\$1,463.20	\$1,711.03	\$3,174.23
Nancy Dee Keane Living Trust	4.00	\$3.20	\$0.00	\$3.20
New England Mutual Life Insurance Co.	2.00	\$1.60	\$0.00	\$1.60
Newark Group, Inc., The	157.00	\$125.60	\$165.16	\$290.76
Northrop Grumman/Omega Chemical	4.50	\$3.60	\$0.00	\$3.60
Norwalk, City of	2,273.00	\$1,818.40	\$2,121.53	\$3,939.93
Norwalk-La Mirada Unified School Dist.	378.00	\$302.40	\$0.00	\$302.40
O N K Farms	8.00	\$6.40	\$0.00	\$6.40
Oltmans Construction Company	3.00	\$2.40	\$0.00	\$2.40
Orchard Dale Water District	1,254.00	\$1,003.20	\$1,179.40	\$2,182.60
PABCO Building Products, LLC	500.00	\$400.00	\$0.00	\$400.00
Paradise Memorial Park	16.00	\$12.80	\$34.80	\$47.60
Paramount, City of	5,883.00	\$4,706.40	\$5,459.19	\$10,165.59
Paramount Unified School District	46.00	\$36.80	\$62.53	\$99.33
Patrician Associates Inc/Majestic Realty Co.	12.00	\$9.60	\$0.00	\$9.60
Petersburg, L.P.	1.00	\$0.80	\$0.00	\$0.80
Pico Boys Baseball, Inc.	13.00	\$10.40	\$0.00	\$10.40
Pico Water District	3,624.00	\$2,899.20	\$3,370.61	\$6,269.81
Pico Rivera, City of	5,579.00	\$4,463.20	\$5,178.13	\$9,641.33
Puente Basin Water Agency	965.00	\$772.00	\$0.00	\$772.00
Rippy, Francine	4.07	\$3.26	\$0.00	\$3.26
Rockview Dairies, Inc.	101.00	\$80.80	\$113.39	\$194.19
Roman Catholic Archbishop of LA	347.00	\$277.60	\$340.83	\$618.43
Rosales, Elvira C	3.00	\$2.40	\$0.00	\$2.40
Rosing, Nancy	1.50	\$1.20	\$0.00	\$1.20
Rowland Water District	1.00	\$0.80	\$20.93	\$21.73

Table 20 - Apportionment of Budget Among Rights Holders (Continued)

Party	APA (acre-feet)	Water Rights Panel	Administrative Body	Total Amount Billed
St John Bosco School	42.00	\$33.60	\$58.84	\$92.44
San Gabriel Valley Water Company	2,565.35	\$2,052.28	\$2,391.82	\$4,444.10
Santa Fe Springs, City of	4,035.78	\$3,228.62	\$3,751.33	\$6,979.95
Sativa L A County Water District	474.00	\$379.20	\$458.25	\$837.45
Scantlebury, Robert P.	4.00	\$3.20	\$23.70	\$26.90
September Properties LLC	22.00	\$17.60	\$40.35	\$57.95
Signal Hill, City of	2,022.00	\$1,617.60	\$1,889.47	\$3,507.07
Simmons Survivors Trust	33.00	\$26.40	\$0.00	\$26.40
South Montebello Irrigation District	1,268.00	\$1,014.40	\$1,192.35	\$2,206.75
Southern California Edison Company	670.00	\$536.00	\$639.46	\$1,175.46
South Gate, City of	11,183.00	\$8,946.40	\$10,359.36	\$19,305.76
Statewide Stations, Inc.	1.00	\$0.80	\$0.00	\$0.80
Suburban Water Systems	3,721.00	\$2,976.80	\$3,460.29	\$6,437.09
Tesoro Refining & Marketing Co. LLC	54.00	\$43.20	\$0.00	\$43.20
Tract 180 Mutual Water Company	2,137.00	\$1,709.60	\$1,995.79	\$3,705.39
Tract 349 Mutual Water Company	423.00	\$338.40	\$411.09	\$749.49
Tucker, William M./Robertson, Bobby Ray Jr.	1.00	\$0.80	\$20.93	\$21.73
Vangrootheest, Ernest A	10.00	\$8.00	\$0.00	\$8.00
Vernon, City of	7,539.00	\$6,031.20	\$6,990.26	\$13,021.46
Virginia Country Club	274.00	\$219.20	\$273.33	\$492.53
WEMS, Inc., A California Corp.	8.00	\$6.40	\$0.00	\$6.40
Walnut Park Mutual Water Company	1,009.00	\$807.20	\$952.89	\$1,760.09
Whittier, City of	895.00	\$716.00	\$847.49	\$1,563.49
Whittier Union High School District	100.00	\$80.00	\$112.46	\$192.46
Wolfsberger, Helen/Joseph, Chris	2.00	\$1.60	\$0.00	\$1.60
Yamamoto, George and Alice Acct.	14.00	\$11.20	\$32.95	\$44.15
Total	217,367.00	\$173,893.60	\$198,872.57	\$372,766.18

Figure 1 - Central Basin
(showing groundwater production)

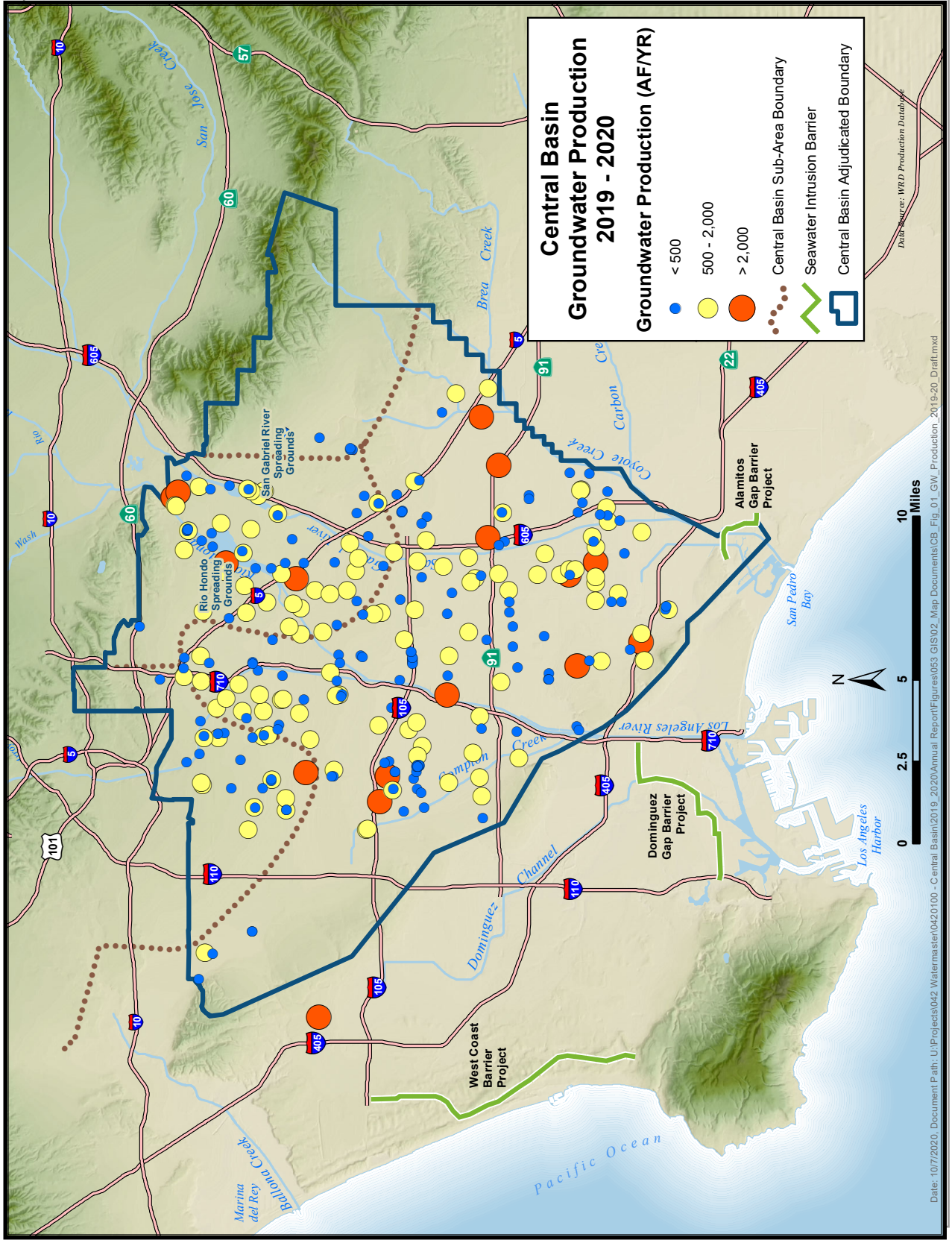

Figure 2 - Monthly Water Production
(excludes non-consumptive use)

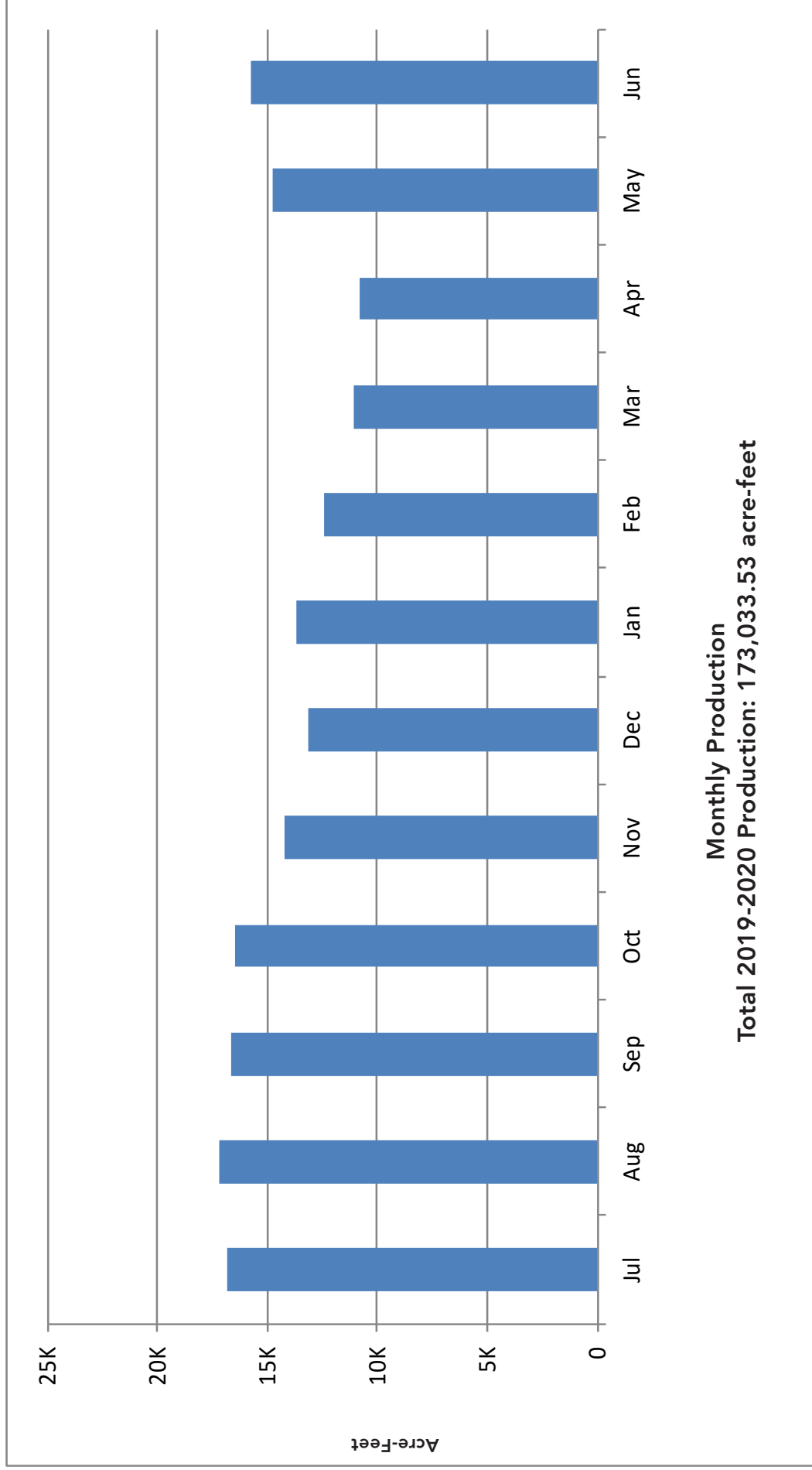

Figure 4 - Monthly Rainfall

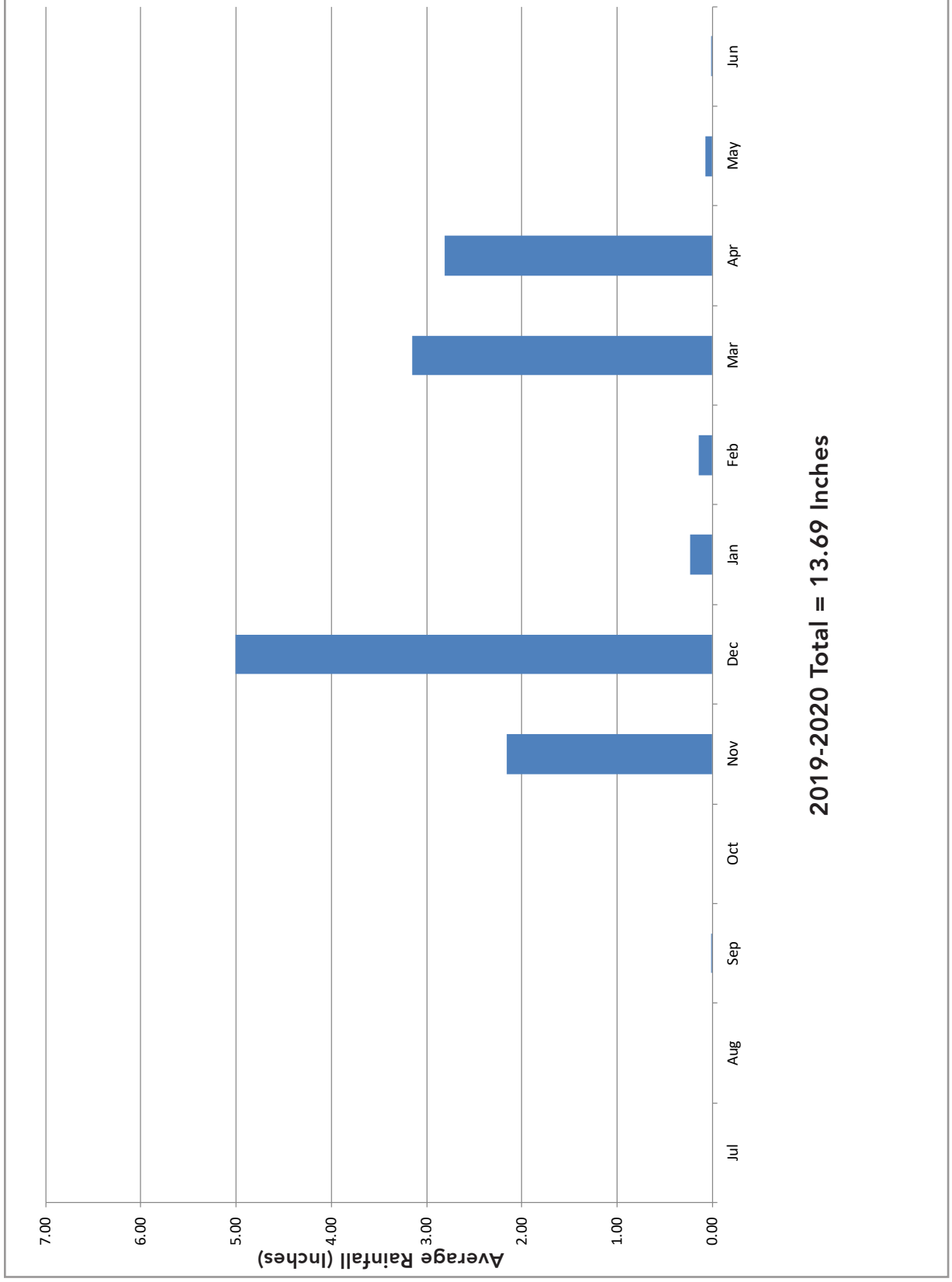

Figure 5 - Total Water Use
(Excludes Groundwater Recharge)

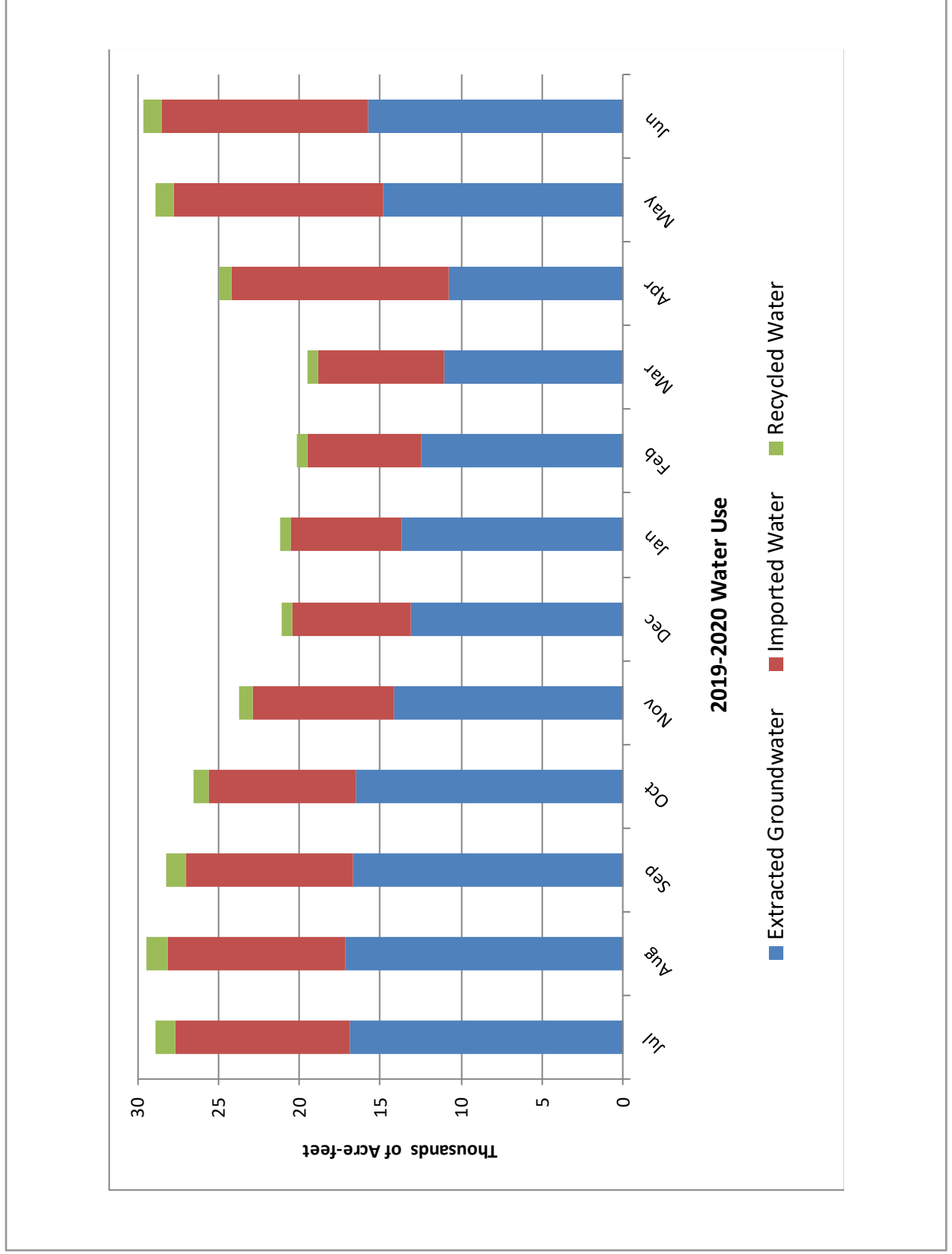
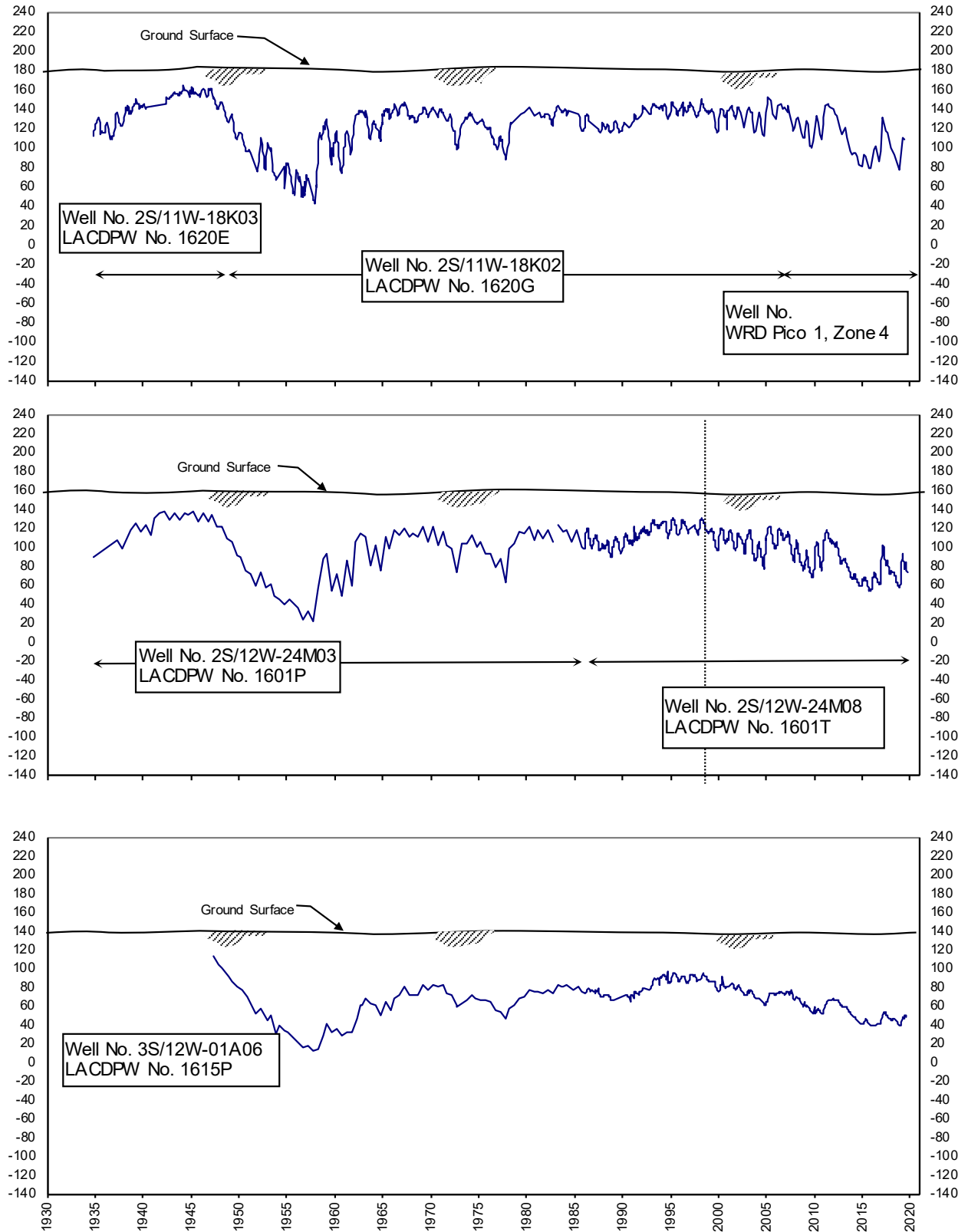

Figure 6 - Key Well Hydrographs - Montebello Forebay



See Figure 3 for well locations.

X-Axis: Year

Y-Axis: Groundwater Elevation (feet mean sea level)

Figure 7 - Key Well Hydrographs - Central Basin Pressure Area

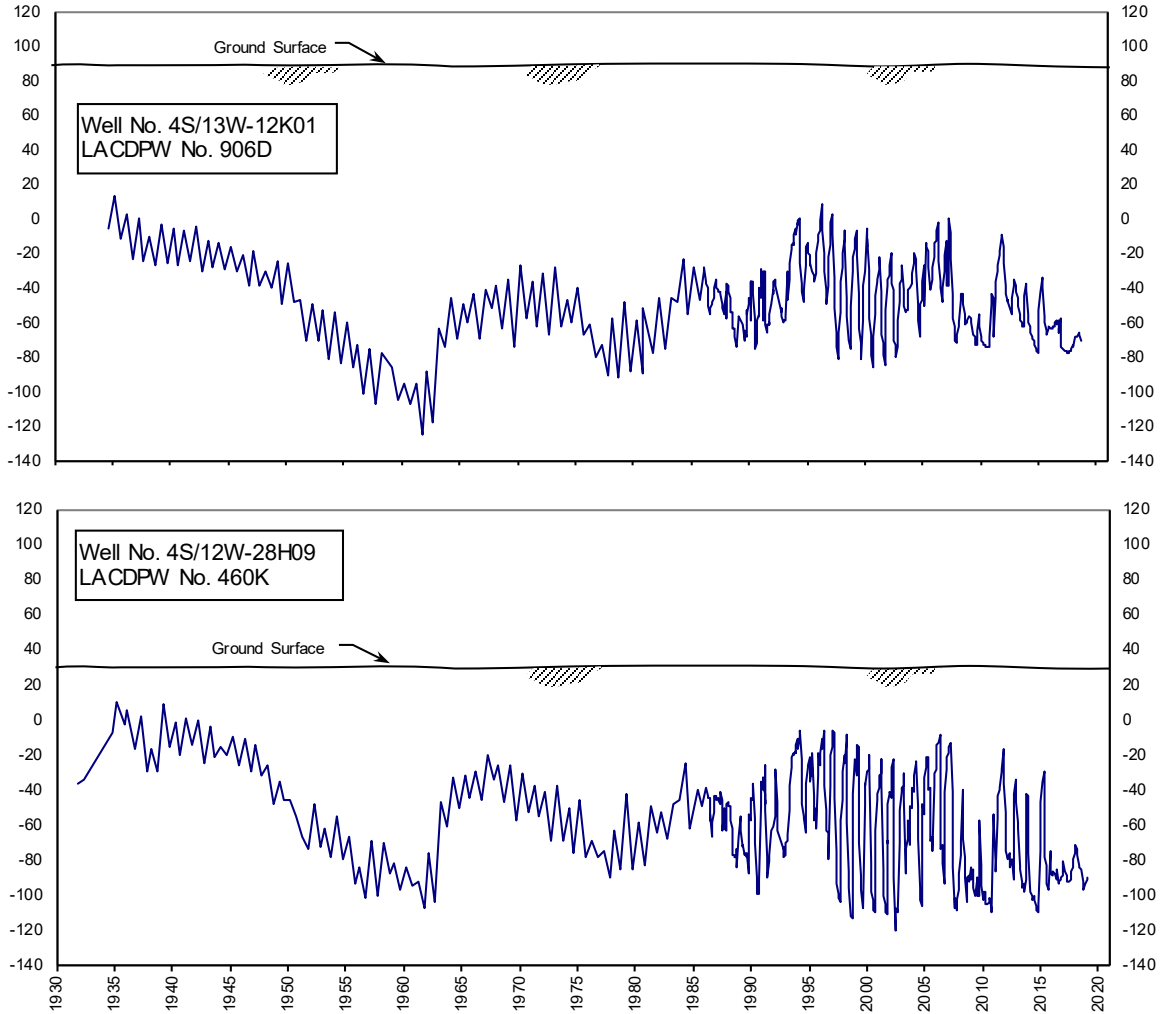
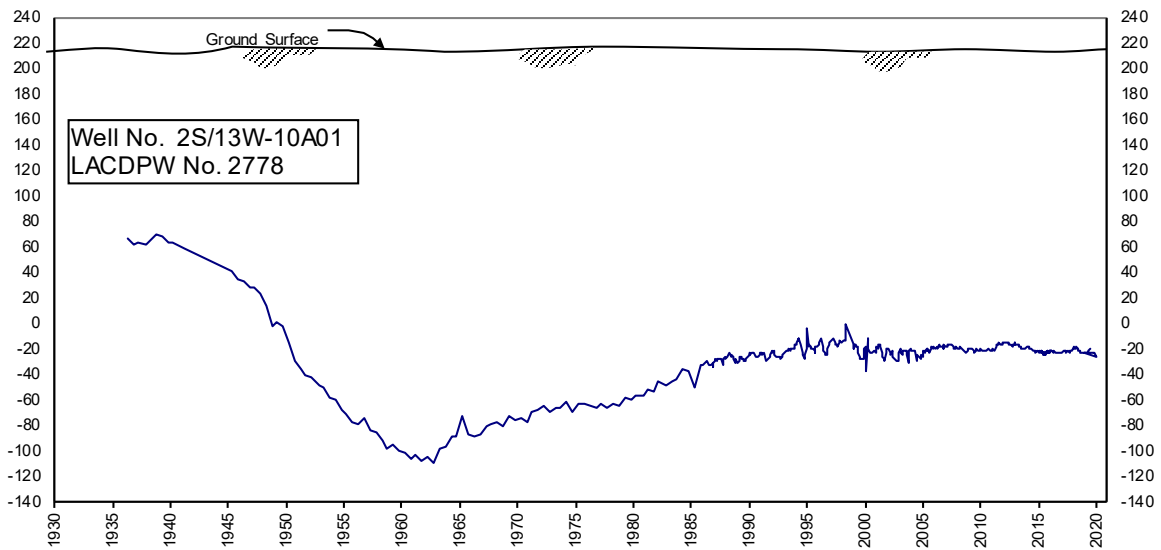

Figure 8 - Key Well Hydrographs - Los Angeles Forebay



See Figure 3 for well locations.

X-Axis: Year

Y-Axis: Groundwater Elevation (feet mean sea level)

Appendix A

Groundwater Extractions

July 2019 - June 2020

Appendix A - Groundwater Extractions (acre-feet)

0020 - ABC Unified School District	JUL	AUG	SEPT	OCT	NOV	DEC	JAN	FEB	MAR	APR	MAY	JUN	TOTAL
SWN/Owner No.	0.00	0.00	3.64	3.25	1.35	0.00	2.69	0.55	0.99	0.00	0.55	1.95	14.97
004S011W07R003S/MESCH	0.00	0.00	3.64	3.25	1.35	0.00	2.69	0.55	0.99	0.00	0.55	1.95	14.97

0160 - Artesia, City of	JUL	AUG	SEPT	OCT	NOV	DEC	JAN	FEB	MAR	APR	MAY	JUN	TOTAL
SWN/Owner No.	0.00	3.17	2.44	1.88	1.46	0.47	0.00	2.85	1.21	1.84	2.59	4.79	22.70
003S011W31N002S/1	0.00	3.17	2.44	1.88	1.46	0.47	0.00	2.85	1.21	1.84	2.59	4.79	22.70

0182 - Ashland Chemical Company	JUL	AUG	SEPT	OCT	NOV	DEC	JAN	FEB	MAR	APR	MAY	JUN	TOTAL
SWN/Owner No.	-0.15	-0.09	-0.06	-0.06	-0.06	-0.04	-0.05	-0.09	-0.05	-0.05	-0.05	-0.04	-0.79
003S011W05G002S/EX-1	-0.15	-0.07	-0.05	-0.05	-0.05	-0.04	-0.05	-0.08	-0.05	-0.05	-0.05	-0.04	-0.73
003S011W05K004S/EX-4	0.00	-0.02	-0.01	0.00	-0.01	0.00	0.00	-0.01	0.00	0.00	0.00	0.00	-0.05
003S011W05K006S/EX-6	0.00	0.00	0.00	-0.01	0.00	0.00	0.00	0.00	0.00	0.00	0.00	0.00	-0.01

0225 - Atlas Iron and Metal Company	JUL	AUG	SEPT	OCT	NOV	DEC	JAN	FEB	MAR	APR	MAY	JUN	TOTAL
SWN/Owner No.	0.00	0.00	0.07	0.00	0.00	0.07	0.00	0.00	0.70	0.00	0.00	0.80	1.64
002S013W34Q002S/1	0.00	0.00	0.07	0.00	0.00	0.07	0.00	0.00	0.70	0.00	0.00	0.80	1.64

0387 - Bell Gardens, City of	JUL	AUG	SEPT	OCT	NOV	DEC	JAN	FEB	MAR	APR	MAY	JUN	TOTAL
SWN/Owner No.	76.51	8.12	0.00	0.00	0.00	40.86	81.71	77.03	78.33	76.75	89.70	94.48	623.49
002S012W28M002S/1	76.51	8.12	0.00	0.00	0.00	40.86	81.71	77.03	78.33	76.75	89.70	94.48	623.49

0410 - Bellflower, City of	JUL	AUG	SEPT	OCT	NOV	DEC	JAN	FEB	MAR	APR	MAY	JUN	TOTAL
SWN/Owner No.	62.74	68.43	49.95	56.44	53.99	40.60	45.91	45.02	48.16	49.58	65.51	59.21	645.54
003S012W27B002S/1	62.74	68.43	49.95	56.44	53.99	40.60	45.91	45.02	48.16	49.58	65.51	59.21	645.54

Appendix A - Groundwater Extractions Continued

0445 - Bellflower-Somerset Mutual Water Company		JUL	AUG	SEPT	OCT	NOV	DEC	JAN	FEB	MAR	APR	MAY	JUN	TOTAL
SWN/Owner No.		477.43	480.51	471.78	457.54	410.25	371.12	349.06	400.44	389.83	392.72	457.88	396.28	5,054.84
003S012W27R001S/955		62.35	63.79	60.86	63.24	61.48	35.47	50.77	64.30	19.17	31.10	65.14	63.13	640.80
003S012W23E004S/2587		71.01	71.50	68.38	69.28	66.84	66.34	64.18	69.17	66.46	63.30	68.20	0.00	744.66
003S012W22M002S/884		0.13	0.25	0.18	0.15	0.17	0.14	0.18	0.34	0.07	0.16	0.12	0.11	2.00
003S012W27B001S/4		123.76	123.91	117.73	118.99	115.86	74.58	4.58	115.11	114.61	111.18	89.89	55.71	1,165.91
003S012W33B001S/2615		37.31	37.28	35.53	37.65	37.65	37.24	36.61	2.23	24.26	13.15	40.16	36.38	375.45
003S012W27B002S/1		103.47	100.26	110.89	99.19	91.36	113.86	111.34	110.34	114.10	112.44	109.88	122.85	1,299.98
003S012W26C002S/944		56.21	54.90	49.33	46.52	30.02	35.94	67.07	27.01	32.15	41.41	53.52	65.30	559.38
003S012W27H002S/903		23.19	28.62	28.88	22.52	6.87	7.55	14.33	11.94	19.01	19.98	30.97	52.80	266.66

0495 - Boeing Company		JUL	AUG	SEPT	OCT	NOV	DEC	JAN	FEB	MAR	APR	MAY	JUN	TOTAL
SWN/Owner No.		0.00	0.00	18.99	0.00	0.00	21.60	0.00	0.00	19.01	0.00	0.00	18.87	78.47
004S012W99B999S/		0.00	0.00	18.99	0.00	0.00	21.60	0.00	0.00	19.01	0.00	0.00	18.87	78.47

0679 - California American Water Company		JUL	AUG	SEPT	OCT	NOV	DEC	JAN	FEB	MAR	APR	MAY	JUN	TOTAL
SWN/Owner No.		84.77	108.66	67.56	97.06	87.89	96.15	110.84	88.61	86.40	113.61	88.61	91.85	1,122.01
002S014W14C006S/VERN3		84.77	108.66	67.56	97.06	87.89	96.15	110.84	88.61	86.40	113.61	88.61	91.85	1,122.01

0742 - California Water Service Company (Dominguez)		JUL	AUG	SEPT	OCT	NOV	DEC	JAN	FEB	MAR	APR	MAY	JUN	TOTAL
SWN/Owner No.		30.10	176.99	106.12	123.30	117.98	121.08	110.19	111.27	47.18	119.14	122.10	124.93	1,310.38
003S013W35F001S/290-01		6.89	176.99	85.56	93.74	88.50	89.73	86.64	80.89	17.92	87.68	94.62	101.30	1,010.46
004S013W02G002S/272-01		0.00	0.00	0.01	0.00	0.00	0.00	0.00	0.00	0.00	0.00	0.00	0.00	0.01
003S013W35H002S/297-01		23.21	0.00	20.55	29.56	29.48	31.35	23.55	30.38	29.26	31.46	27.48	23.63	299.91

Appendix A - Groundwater Extractions Continued

0740 - California Water Service Company (East LA)		JUL	AUG	SEPT	OCT	NOV	DEC	JAN	FEB	MAR	APR	MAY	JUN	TOTAL
SWN/Owner No.		724.63	806.71	789.68	716.30	665.26	758.32	938.72	882.26	854.71	806.74	705.55	814.76	9,463.64
002S012W16L001S/38-02		68.51	59.13	0.00	0.00	0.00	0.00	0.00	0.00	0.00	0.00	0.00	0.00	127.64
002S012W09Q002S/62-02		1.26	0.00	0.00	0.00	0.00	83.23	217.22	226.17	283.68	237.29	288.21	263.89	1,600.95
002S012W04C001S/25-01		36.07	35.99	35.09	35.97	35.10	35.20	34.84	33.76	33.49	31.59	36.39	33.20	416.69
002S012W08P001S/54-01		65.14	67.51	60.96	65.45	60.43	61.27	88.22	47.66	16.37	58.84	61.01	57.52	710.38
002S012W07H001S/22-01		0.02	14.56	35.52	37.72	36.06	35.62	34.81	32.48	34.71	32.52	33.33	31.91	359.26
002S012W08F001S/43-01		6.01	5.89	57.09	2.91	0.00	0.12	0.06	0.06	0.00	40.20	51.29	48.35	211.98
002S012W14M001S/63-01		376.75	368.14	358.62	324.72	329.98	215.12	134.34	117.66	0.50	0.00	0.00	0.00	2,225.83
002S012W07G002S/39-02		49.49	132.01	126.54	129.97	124.04	124.50	118.66	111.51	117.67	112.56	116.57	111.22	1,374.74
002S012W09Q001S/62-01		1.66	0.00	0.00	0.00	0.00	85.27	198.59	206.92	256.30	187.78	0.22	155.40	1,092.14
002S012W07Q004S/10-03		77.63	81.94	74.61	77.75	38.84	77.13	79.38	71.20	71.20	68.60	77.39	72.94	868.61
002S012W17D002S/13-02		42.09	41.54	41.25	41.81	40.81	40.86	32.60	34.84	40.79	37.36	41.14	40.33	475.42

0690 - California, State of (Caltrans)		JUL	AUG	SEPT	OCT	NOV	DEC	JAN	FEB	MAR	APR	MAY	JUN	TOTAL
SWN/Owner No.		3.53	1.72	0.91	4.56	4.84	4.51	4.51	0.46	21.97	21.97	0.19	0.23	69.40
003S012W17E005S/1D5		0.78	0.57	0.15	0.13	0.04	0.05	0.04	0.00	0.00	0.00	0.00	0.00	1.76
003S012W17E008S/1D6A		0.00	0.00	0.00	0.00	0.01	0.00	0.01	0.00	2.65	2.65	0.00	0.00	5.32
003S012W17F003S/1D9		0.25	0.22	0.25	0.32	0.00	0.00	0.00	0.00	0.00	0.00	0.00	0.00	1.04
003S012W17E004S/1D4		0.00	0.00	0.13	3.79	0.00	0.00	0.02	0.29	0.00	0.00	0.13	0.09	4.45
003S012W17F002S/1D8		0.07	0.07	0.03	0.05	4.38	4.38	4.34	0.06	15.34	15.34	0.00	0.00	44.06
003S012W17F007S/1D13		0.00	0.00	0.00	0.10	0.00	0.00	0.00	0.00	0.00	0.00	0.00	0.00	0.10
003S012W17E003S/1D3		0.13	0.75	0.33	0.17	0.05	0.05	0.04	0.00	0.00	0.00	0.03	0.01	1.56
003S012W17E007S/1D7		0.00	0.00	0.00	0.00	0.00	0.00	0.00	0.00	3.79	3.79	0.00	0.00	7.58
003S012W17F006S/1D12		2.30	0.11	0.02	0.00	0.36	0.03	0.06	0.11	0.19	0.19	0.03	0.13	3.53

Appendix A - Groundwater Extractions Continued

0826 - Cerritos, City of	JUL	AUG	SEPT	OCT	NOV	DEC	JAN	FEB	MAR	APR	MAY	JUN	TOTAL
SWN/Owner No.	790.24	849.19	820.95	856.56	742.85	554.64	661.68	514.68	653.88	669.64	743.15	771.59	8,629.05
003S011W28G005S/C-2	307.13	373.12	345.62	358.91	297.12	131.43	159.97	201.11	211.65	215.46	257.85	334.68	3,194.05
003S011W29N006S/C-1	205.55	199.99	189.14	215.45	193.81	181.09	232.89	47.05	180.92	188.74	212.72	176.09	2,223.44
003S012W26J003S/C-4	277.56	276.08	286.19	282.20	251.92	242.12	268.82	266.52	261.31	265.44	272.58	260.82	3,211.56

0970 - Coast Packing Company	JUL	AUG	SEPT	OCT	NOV	DEC	JAN	FEB	MAR	APR	MAY	JUN	TOTAL
SWN/Owner No.	9.85	7.94	8.19	10.91	9.63	11.69	9.51	8.07	10.95	7.94	9.41	10.12	114.21
002S013W11P003S/1	9.85	7.94	8.19	10.91	9.63	11.69	9.51	8.07	10.95	7.94	9.41	10.12	114.21

1017 - Commerce, City of	JUL	AUG	SEPT	OCT	NOV	DEC	JAN	FEB	MAR	APR	MAY	JUN	TOTAL
SWN/Owner No.	149.93	154.74	144.33	148.78	138.61	127.72	141.29	105.67	47.06	47.57	47.73	47.26	1,300.69
002S012W21R002S/7	95.95	101.11	92.78	96.47	89.18	78.21	91.49	60.45	0.00	0.34	0.00	0.41	706.39
002S012W21G003S/4	53.98	53.63	51.55	52.31	49.43	49.51	49.80	45.22	47.06	47.23	47.73	46.85	594.30

1020 - Compton, City of	JUL	AUG	SEPT	OCT	NOV	DEC	JAN	FEB	MAR	APR	MAY	JUN	TOTAL
SWN/Owner No.	724.50	665.15	678.30	662.82	586.18	497.05	514.75	514.40	537.96	534.24	638.19	676.38	7,229.92
003S013W14K003S/19	150.95	195.17	0.00	0.00	93.64	247.14	184.72	204.39	177.12	254.09	248.58	220.26	1,976.06
003S013W11M002S/16	0.00	1.18	0.04	0.00	0.00	0.00	0.00	0.00	0.00	0.00	0.00	0.00	1.22
003S013W27G001S/15	0.00	0.00	0.00	8.61	82.44	50.52	56.07	70.99	91.18	58.09	77.81	63.65	559.36
003S013W27E002S/11	92.92	89.71	102.99	88.93	39.54	51.18	76.93	87.09	94.85	88.29	74.70	85.86	972.99
003S013W14F001S/18	232.87	150.17	330.86	324.52	189.86	0.70	91.80	66.84	111.60	48.58	134.94	100.85	1,783.59
003S013W26C001S/13	138.19	130.87	137.91	137.72	115.96	49.28	0.00	0.00	0.00	0.00	0.22	124.45	834.60
003S013W16B001S/20	0.00	2.46	0.00	0.00	0.00	0.00	0.00	0.00	0.00	0.00	0.00	0.00	2.46
003S013W11M003S/17	109.57	95.59	106.50	103.04	64.74	98.23	105.23	85.09	63.21	85.19	101.94	81.31	1,099.64

Appendix A - Groundwater Extractions Continued

1255 - Defense Logistic Agency Energy	JUL	AUG	SEPT	OCT	NOV	DEC	JAN	FEB	MAR	APR	MAY	JUN	TOTAL
SWN/Owner No.	0.00	0.00	0.00	0.00	0.00	0.94	0.00	0.00	0.73	0.00	0.00	0.84	2.51
003S011W99A099S/REMED	0.00	0.00	0.00	0.00	0.00	0.94	0.00	0.00	0.73	0.00	0.00	0.84	2.51

1333 - Demenno/Kerdoon	JUL	AUG	SEPT	OCT	NOV	DEC	JAN	FEB	MAR	APR	MAY	JUN	TOTAL
SWN/Owner No.	0.00	0.00	1.18	0.00	0.00	0.84	0.00	0.00	0.86	0.00	0.00	0.82	3.70
003S013W15H004S/RW-8	0.00	0.00	0.10	0.00	0.00	0.08	0.00	0.00	0.06	0.00	0.00	0.05	0.29
003S013W14E001S/MW-5A	0.00	0.00	0.06	0.00	0.00	0.04	0.00	0.00	0.02	0.00	0.00	0.01	0.13
003S013W15J002S/RW-5	0.00	0.00	0.03	0.00	0.00	0.03	0.00	0.00	0.02	0.00	0.00	0.02	0.10
003S013W15H006S/RW-4	0.00	0.00	0.01	0.00	0.00	0.03	0.00	0.00	0.01	0.00	0.00	0.00	0.05
003S013W15H003S/RW-7	0.00	0.00	0.14	0.00	0.00	0.18	0.00	0.00	0.23	0.00	0.00	0.28	0.83
003S013W15J001S/RW-1	0.00	0.00	0.01	0.00	0.00	0.01	0.00	0.00	0.02	0.00	0.00	0.02	0.06
003S013W15H005S/RW-10	0.00	0.00	0.80	0.00	0.00	0.45	0.00	0.00	0.49	0.00	0.00	0.42	2.16
003S013W14M002S/RW-3	0.00	0.00	0.02	0.00	0.00	0.00	0.00	0.00	0.00	0.00	0.00	0.00	0.02
003S013W14M003S/RW-6	0.00	0.00	0.01	0.00	0.00	0.02	0.00	0.00	0.01	0.00	0.00	0.02	0.06

1450 - Downey, City of	JUL	AUG	SEPT	OCT	NOV	DEC	JAN	FEB	MAR	APR	MAY	JUN	TOTAL
SWN/Owner No.	1,472.91	1,371.05	1,384.74	1,311.43	1,244.32	929.09	1,042.65	963.62	911.16	849.87	1,046.20	1,275.04	13,802.08
002S012W34G001S/9	71.29	65.74	80.51	73.83	44.76	63.15	87.13	62.85	52.66	85.58	84.69	69.33	841.52
003S012W03F001S/11	325.97	288.54	259.51	0.00	0.01	0.00	189.48	124.78	1.33	0.00	0.00	201.70	1,391.32
003S012W04Q002S/23	61.17	89.62	83.86	55.05	42.32	10.85	20.87	34.83	32.63	5.67	20.89	36.67	494.43
003S012W03J001S/16	0.00	0.00	0.00	53.39	158.92	31.15	34.34	57.91	93.13	59.93	41.81	89.55	620.13
003S012W09G001S/29	88.63	78.59	77.38	63.63	17.74	15.96	10.91	18.10	10.20	20.10	59.47	80.46	541.17
002S012W28J006S/7	50.96	48.14	49.06	48.77	50.41	45.83	49.48	57.20	50.87	45.62	47.81	51.79	595.94
002S012W34P001S/14	69.14	41.87	53.40	62.18	66.14	54.39	68.06	54.54	65.59	66.64	61.58	62.77	726.30
002S012W33M001S/17	56.09	62.34	75.30	82.14	55.99	5.84	31.16	37.57	9.84	12.85	55.50	61.46	546.08
003S012W02L001S/15	107.29	102.89	102.34	33.14	24.76	26.36	43.97	7.85	23.45	24.41	17.21	56.31	569.98

Appendix A - Groundwater Extractions Continued

1450 - Downey, City of	JUL	AUG	SEPT	OCT	NOV	DEC	JAN	FEB	MAR	APR	MAY	JUN	TOTAL
SWN/Owner No.	1,472.91	1,371.05	1,384.74	1,311.43	1,244.32	929.09	1,042.65	963.62	911.16	849.87	1,046.20	1,275.04	13,802.08
003S012W09B001S/25	51.78	28.34	26.14	39.84	38.18	29.26	35.31	50.71	42.30	45.99	72.36	39.85	500.06
003S012W03M001S/19	64.73	67.21	67.98	50.20	27.32	26.27	28.05	24.56	28.32	27.67	37.67	48.66	498.64
003S012W10N003S/30	42.36	35.85	27.78	34.54	25.82	4.70	6.62	10.89	14.02	16.24	20.09	11.85	250.76
002S012W28Q001S/8	101.31	90.16	92.79	75.07	92.78	66.64	71.58	80.38	94.07	72.98	64.62	87.11	989.49
003S012W04D002S/18	28.48	56.44	66.17	53.46	10.35	9.59	9.97	10.43	26.74	29.61	52.65	24.42	378.31
002S012W27H001S/2	165.90	143.15	147.26	146.87	142.97	129.30	97.74	70.76	137.54	131.82	129.55	141.68	1,584.54
002S012W27R002S/4	0.00	2.17	1.38	397.74	407.84	365.94	173.08	134.87	213.01	185.59	178.77	193.23	2,253.62
003S012W02H004S/12	187.81	170.00	173.88	41.58	38.01	43.86	84.90	125.39	15.46	19.17	101.53	18.20	1,019.79

1745 - Furr, Nancy J.	JUL	AUG	SEPT	OCT	NOV	DEC	JAN	FEB	MAR	APR	MAY	JUN	TOTAL
SWN/Owner No.	0.00	0.00	0.02	0.00	0.00	0.02	0.00	0.00	0.02	0.00	0.00	0.02	0.08
003S012W21G005S/1	0.00	0.00	0.02	0.00	0.00	0.02	0.00	0.00	0.02	0.00	0.00	0.02	0.08

1843 - Golden State Water Company	JUL	AUG	SEPT	OCT	NOV	DEC	JAN	FEB	MAR	APR	MAY	JUN	TOTAL
SWN/Owner No.	1,842.16	1,916.01	1,732.47	1,772.02	1,643.24	1,549.51	1,558.25	1,474.25	1,468.41	1,466.95	1,808.03	1,832.32	20,063.62
003S013W04N001S/BEL03	106.18	126.02	117.07	114.94	116.95	117.11	117.88	107.95	117.45	111.71	126.85	124.00	1,404.11
003S013W10L004S/WLBK3	59.47	64.52	39.97	39.76	42.01	32.90	33.81	33.18	35.09	35.93	41.43	43.11	501.18
002S012W30G003S/WATSON1	58.50	45.76	63.96	53.06	40.87	22.50	20.28	32.75	40.14	40.53	34.57	23.68	476.60
003S011W18G006S/Dace #2	151.64	130.51	102.56	124.83	114.60	105.36	104.66	118.76	127.45	129.73	134.52	127.79	1,472.41
003S011W07E001S/PIONEER1	5.04	72.04	70.99	66.94	64.65	52.45	57.86	40.56	39.42	4.62	38.10	50.06	562.73
002S013W28G002S/MI001	69.15	57.18	53.27	43.95	46.77	46.65	43.78	16.59	29.54	14.82	20.86	6.86	449.42
002S013W24Q004S/OTIS #3	69.59	79.80	46.19	62.39	75.59	70.47	71.89	70.72	71.76	60.72	64.13	72.38	815.63
002S013W23R002S/Bissel 3	153.90	141.67	142.73	136.26	108.32	116.47	121.92	95.84	93.53	111.89	137.08	127.34	1,486.95
004S011W07L005S/CEN06	127.88	130.04	115.84	118.39	104.81	95.48	88.43	94.72	97.66	116.08	123.40	103.68	1,316.41
003S012W25Q003S/ROS02	103.43	111.01	92.14	108.12	106.64	110.90	102.73	76.35	2.43	2.52	64.06	103.63	983.96

Appendix A - Groundwater Extractions Continued

1843 - Golden State Water Company	JUL	AUG	SEPT	OCT	NOV	DEC	JAN	FEB	MAR	APR	MAY	JUN	TOTAL
SWN/Owner No.	1,842.16	1,916.01	1,732.47	1,772.02	1,643.24	1,549.51	1,558.25	1,474.25	1,468.41	1,466.95	1,808.03	1,832.32	20,063.62
002S013W21K007S/CONVERSE2	81.34	75.05	72.33	74.58	72.38	75.25	73.05	68.76	73.83	72.16	73.77	71.45	883.95
003S013W10L002S/WLBK1	19.88	13.79	36.27	36.27	28.27	30.49	30.35	29.81	31.69	32.51	37.43	39.12	365.88
002S012W29A004S/GAGE2	0.18	19.38	20.62	12.92	2.26	0.44	0.58	9.26	7.34	3.54	22.15	37.18	135.85
003S012W13B004S/IMPERIAL3	0.09	0.00	0.06	0.00	0.00	0.00	0.00	0.00	0.00	0.00	0.00	0.00	0.15
002S013W27E003S/NA003	58.96	55.51	56.57	54.52	52.90	51.54	54.93	50.08	50.70	46.43	49.92	45.33	627.39
004S011W07L006S/CEN07	119.57	129.89	107.92	113.51	104.73	90.87	98.71	87.95	96.29	46.40	77.83	124.72	1,198.39
003S012W17A002S/MCK03	70.95	72.14	67.28	67.14	60.07	51.31	55.29	52.67	55.58	57.48	67.45	70.27	747.63
004S011W18F002S/Juan04	22.18	21.31	10.82	5.53	2.75	0.55	1.60	1.56	1.97	21.85	16.63	7.98	114.73
002S013W28G001S/MI003	65.60	47.73	63.04	30.77	15.83	6.34	3.30	53.48	63.86	51.94	60.41	31.18	493.48
003S012W07Q005S/CTY01	0.00	0.06	0.05	0.06	0.03	0.00	0.04	0.00	0.00	0.00	0.00	0.00	0.24
002S012W28N005S/Clara #2	140.52	138.69	133.23	136.19	132.14	138.09	138.49	130.65	137.68	131.40	136.59	134.84	1,628.51
003S013W04N004S/BEL04	140.16	142.65	131.98	128.76	131.83	131.62	133.16	123.43	133.58	129.96	135.39	137.98	1,600.50
002S013W21K004S/CONVERSE1	38.89	42.59	60.35	31.11	23.74	20.48	23.76	18.54	33.23	26.63	35.67	35.79	390.78
003S012W13A002S/IMPERIAL2	0.14	0.00	0.07	0.00	0.00	0.00	0.00	0.00	0.00	0.00	0.00	0.00	0.21
002S013W21E001S/G0004	0.85	60.43	2.51	94.43	92.60	92.07	92.27	74.98	43.67	92.25	95.50	91.38	832.94
003S012W12A002S/PTONEER3	2.14	62.42	46.31	36.07	25.23	9.20	11.38	17.06	13.60	40.50	53.95	61.80	379.66
002S013W28G003S/MI002	81.13	75.19	74.68	79.22	76.78	80.69	77.59	68.10	70.19	63.54	77.02	85.76	909.89
003S012W36B001S/ROS01	91.76	0.00	0.00	0.00	0.00	0.00	0.00	0.00	0.00	21.16	82.26	74.50	269.68
004S011W07H002S/HAW01	3.04	0.63	3.66	2.30	0.49	0.28	0.51	0.50	0.73	0.65	1.06	0.51	14.36

2378 - Huntington Park, City of	JUL	AUG	SEPT	OCT	NOV	DEC	JAN	FEB	MAR	APR	MAY	JUN	TOTAL
SWN/Owner No.	265.74	254.04	237.87	239.23	227.72	225.02	221.85	226.63	221.61	214.66	228.87	235.04	2,798.28
002S013W23I004S/18	134.60	132.16	125.82	125.73	122.05	129.62	122.34	115.70	117.39	115.25	118.75	118.85	1,478.26
002S013W23D006S/17	0.75	0.27	0.00	0.00	0.00	0.00	0.00	0.00	0.00	0.00	0.00	0.00	1.02
002S013W23H001S/14	35.08	27.67	31.66	21.11	22.28	12.14	17.64	28.00	20.87	26.03	27.17	29.37	299.02

Appendix A - Groundwater Extractions Continued

2378 - Huntington Park, City of	JUL	AUG	SEPT	OCT	NOV	DEC	JAN	FEB	MAR	APR	MAY	JUN	TOTAL
SWN/Owner No.	265.74	254.04	237.87	239.23	227.72	225.02	221.85	226.63	221.61	214.66	228.87	235.04	2,798.28
002S013W25Q001S/12	95.31	93.94	80.39	92.39	83.39	83.26	81.87	82.93	83.35	73.38	82.95	86.82	1,019.98

2749 - La Habra Heights County Water District	JUL	AUG	SEPT	OCT	NOV	DEC	JAN	FEB	MAR	APR	MAY	JUN	TOTAL
SWN/Owner No.	336.80	340.25	300.48	301.45	217.57	102.21	135.90	183.24	140.78	155.21	266.06	298.57	2,778.52
002S011W19F001S/8	17.15	44.59	57.66	51.14	59.03	37.95	49.68	65.85	36.13	22.15	12.94	18.29	472.56
002S011W19P002S/10	123.43	117.63	108.55	117.83	52.06	7.34	31.16	86.42	54.55	66.82	177.96	173.81	1,117.56
002S011W19M001S/9	59.30	57.91	54.82	55.20	51.93	41.68	45.95	0.00	2.50	45.09	52.67	42.34	509.39
002S011W19P003S/11	136.92	120.12	79.45	77.28	54.55	15.24	9.11	30.97	47.60	21.15	22.49	64.13	679.01

2770 - Lakewood, City of Water Department	JUL	AUG	SEPT	OCT	NOV	DEC	JAN	FEB	MAR	APR	MAY	JUN	TOTAL
SWN/Owner No.	679.98	618.79	698.30	617.46	564.10	392.29	465.97	499.19	442.32	478.15	619.58	648.45	6,724.58
004S012W10H003S/LK008	37.37	13.56	63.31	77.54	73.37	82.34	81.80	76.16	48.47	47.03	79.22	77.17	757.34
004S012W05J001S/LK022	19.51	19.70	21.75	15.94	13.80	12.99	20.80	10.65	2.25	3.08	5.72	1.48	147.67
004S012W03A002S/LK015A	151.39	134.63	142.63	66.28	106.51	39.00	31.18	37.57	173.72	159.39	161.51	160.01	1,363.82
004S012W10G001S/LK004	43.39	41.29	45.66	41.30	20.90	27.31	52.01	32.46	31.81	31.06	27.14	28.52	422.85
004S012W03H001S/LK017	111.60	110.81	102.63	113.83	103.52	11.89	69.66	40.93	35.44	68.63	47.71	77.84	894.49
003S012W34F001S/LK018	69.62	65.86	68.07	58.75	38.49	60.85	48.21	40.10	27.64	31.99	37.12	25.90	572.60
003S012W33A007S/LK002A	46.29	45.91	46.12	49.22	30.06	5.86	10.91	38.16	21.79	18.19	26.70	28.03	367.24
004S012W10H004S/LK027	0.00	0.00	0.00	0.00	0.00	0.00	0.00	90.58	0.00	54.07	143.62	163.90	452.17
004S012W02F002S/LK013A	100.45	90.77	105.32	102.09	85.68	62.94	70.98	54.40	36.96	0.00	0.00	0.00	709.59
004S012W10H001S/LK010	94.55	90.59	98.46	89.84	89.50	87.72	78.74	78.02	63.22	62.37	86.49	81.00	1,000.50
004S011W07M001S/LK006	5.81	5.67	4.35	2.67	2.27	1.39	1.68	0.16	1.02	2.34	4.35	4.60	36.31

Appendix A - Groundwater Extractions Continued

3780 - Liberty Utilities Corporation	JUL	AUG	SEPT	OCT	NOV	DEC	JAN	FEB	MAR	APR	MAY	JUN	TOTAL
SWN/Owner No.	804.81	808.12	772.87	807.06	645.18	598.36	610.17	603.70	580.26	390.96	457.74	463.40	7,542.63
003S013W13F004S/4B	55.02	58.99	70.70	52.07	50.23	44.38	49.62	53.02	52.71	52.34	63.59	63.24	665.91
003S012W14F001S/28B	140.77	139.78	134.86	138.05	0.44	0.02	0.00	0.00	0.00	0.02	0.00	0.00	553.94
003S013W25F004S/9D	87.87	75.79	50.55	80.23	72.38	68.27	69.54	62.50	69.44	76.39	81.45	82.16	876.57
003S012W11K006S/41A	101.02	101.14	98.84	97.60	102.19	87.94	89.33	100.35	75.63	0.13	0.03	0.00	854.20
003S013W09H001S/19C	198.95	209.14	210.66	228.79	204.47	182.43	193.32	189.09	200.18	205.87	249.65	251.82	2,524.37
003S012W14J001S/46C	144.87	136.31	142.47	145.72	141.64	135.89	144.09	135.09	119.78	0.01	0.01	0.01	1,245.89
003S012W16H001S/40D	76.31	77.89	63.69	64.23	73.76	67.11	63.26	63.55	62.01	56.20	62.87	66.17	797.05
003S013W16K002S/12C	0.00	9.08	1.10	0.37	0.07	12.32	1.01	0.10	0.51	0.00	0.14	0.00	24.70

2884 - Lincoln Memorial Park Inc	JUL	AUG	SEPT	OCT	NOV	DEC	JAN	FEB	MAR	APR	MAY	JUN	TOTAL
SWN/Owner No.	3.02	2.54	1.82	1.85	0.22	0.05	0.21	0.00	0.59	0.23	1.60	2.00	14.13
003S013W28F001S/	3.02	2.54	1.82	1.85	0.22	0.05	0.21	0.00	0.59	0.23	1.60	2.00	14.13

2890 - Little Lake Cemetery District	JUL	AUG	SEPT	OCT	NOV	DEC	JAN	FEB	MAR	APR	MAY	JUN	TOTAL
SWN/Owner No.	0.00	0.00	0.01	0.00	0.01	0.00	0.00	0.00	0.00	0.00	0.00	0.00	0.02
003S011W06N001S/1	0.00	0.00	0.01	0.00	0.01	0.00	0.00	0.00	0.00	0.00	0.00	0.00	0.02

2910 - Long Beach, City of	JUL	AUG	SEPT	OCT	NOV	DEC	JAN	FEB	MAR	APR	MAY	JUN	TOTAL
SWN/Owner No.	2,699.31	2,786.28	2,921.33	2,961.98	1,886.33	2,409.12	2,240.23	1,229.79	0.00	20.23	2,234.54	2,817.86	24,207.00
004S012W06J002S/NLB11	39.50	36.91	33.86	33.94	20.18	34.82	37.62	21.70	0.00	0.36	38.61	33.92	331.42
004S012W23C001S/WLL1A	76.74	48.05	0.00	0.00	0.00	0.00	0.00	0.00	0.00	0.00	0.00	0.00	124.79
004S/12W-13Q001S/COM23	0.09	0.06	0.00	0.00	0.06	38.26	43.48	0.00	0.00	0.00	0.00	0.00	81.95
004S012W15N001S/COM25	121.54	117.36	109.91	111.49	69.49	129.47	125.79	25.74	0.00	0.00	79.90	129.44	1,020.13
004S012W16R001S/CIT08	11.88	11.58	10.87	11.16	10.23	0.01	1.16	8.09	0.00	0.00	2.87	10.34	78.19
004S012W10H004S/27	266.54	242.24	270.14	216.37	231.23	245.34	201.67	0.00	0.00	0.00	0.00	0.00	1,673.53

Appendix A - Groundwater Extractions Continued

2910 - Long Beach, City of	JUL	AUG	SEPT	OCT	NOV	DEC	JAN	FEB	MAR	APR	MAY	JUN	TOTAL
SWN/Owner No.	2,699.31	2,786.28	2,921.33	2,961.98	1,886.33	2,409.12	2,240.23	1,229.79	0.00	20.23	2,234.54	2,817.86	24,207.00
004S012W28H012S/ALA13	28.72	27.33	25.57	25.74	17.45	5.78	2.96	6.26	0.00	0.00	38.17	35.47	213.45
004S012W14A002S/COM10	90.06	89.24	37.71	22.92	19.72	0.00	9.71	0.00	0.00	5.12	93.13	92.78	460.39
004S012W20K001S/CIT10	358.77	352.45	341.77	354.13	226.70	370.28	327.89	126.66	0.00	0.00	324.55	365.10	3,148.30
004S012W17E001S/DEV09	84.62	81.67	79.30	80.41	50.18	80.93	93.68	61.91	0.00	0.00	117.05	105.62	835.37
004S012W15B003S/COM15	177.04	178.04	140.77	128.05	73.60	121.36	134.62	108.47	0.00	0.00	156.64	123.89	1,342.48
004S12W-13F002S/COM21	157.75	155.38	145.29	152.46	45.72	0.00	15.89	95.20	0.00	0.00	101.27	154.00	1,022.96
004S012W16A001S/COM24	141.30	140.01	134.43	138.69	71.58	0.00	13.08	30.17	0.00	0.00	94.69	151.64	915.59
004S012W13G001S/1	1.54	1.48	1.85	2.09	1.02	0.00	0.00	0.00	0.00	0.00	1.26	2.50	11.74
004S012W14B002S/COM17	84.70	82.76	78.67	81.26	43.75	87.93	88.29	44.15	0.00	4.49	84.77	79.03	759.80
004S012W10H003S/8	40.26	63.76	22.86	0.00	0.00	0.00	0.00	0.00	0.00	0.00	0.00	0.00	126.88
004S012W28H001S/ALA9	39.33	36.32	31.56	30.96	21.35	37.92	38.16	7.59	0.00	0.00	34.94	49.59	327.72
004S012W20G001S/DEV05	21.14	20.40	19.33	19.79	12.79	20.76	21.40	12.86	0.00	0.00	22.68	18.15	189.30
004S012W14D004S/COM14	255.52	254.45	244.24	254.16	141.36	261.25	247.89	0.04	0.00	2.47	307.06	269.93	2,238.37
004S012W08M001S/NLB12	72.31	331.34	427.72	429.25	267.99	441.67	326.79	183.50	0.00	1.02	321.91	445.54	3,249.04
004S012W24M008S/WIS1A	133.52	9.10	114.43	136.66	41.49	4.27	0.82	96.44	0.00	0.00	60.33	121.68	718.74
004S012W15A001S/COM16	177.07	173.07	162.08	163.44	92.40	160.08	158.11	61.61	0.00	0.00	0.04	18.24	1,166.14
004S012W28H006S/ALA8	72.41	70.67	66.77	68.27	35.81	66.68	40.38	14.05	0.00	0.00	54.00	78.76	567.80
004S012W03A002S/15A	0.00	0.00	0.00	85.01	49.17	75.47	120.67	137.29	0.00	0.00	0.00	0.00	467.61
004S012W13H001S/COM20	0.00	21.96	226.05	235.45	192.84	133.31	0.06	0.20	0.00	2.46	99.78	241.37	1,153.48
004S012W06K001S/NLB04	21.35	19.73	17.00	16.59	3.35	0.00	0.00	0.00	0.00	0.00	0.00	8.97	86.99
004S012W14A004S/COM18	66.06	64.72	61.59	64.95	28.97	0.00	40.32	45.44	0.00	4.31	74.78	74.26	525.40
004S012W21M007S/CIT7A	159.55	156.20	117.56	98.74	117.90	93.53	149.79	142.42	0.00	0.00	126.11	207.64	1,369.44

Appendix A - Groundwater Extractions Continued

2930 - Los Angeles County Rancho Los Amigos		JUL	AUG	SEPT	OCT	NOV	DEC	JAN	FEB	MAR	APR	MAY	JUN	TOTAL
SWN/Owner No.		22.56	24.18	17.86	22.98	14.68	13.69	13.44	15.73	12.54	17.46	18.97	24.50	218.59
003S012W05P001S/DW002		22.45	23.55	17.86	22.96	14.68	12.88	12.72	15.73	12.54	17.46	18.74	24.50	216.07
003S012W05P003S/DW001		0.11	0.63	0.00	0.02	0.00	0.81	0.72	0.00	0.00	0.00	0.23	0.00	2.52

2920 - Los Angeles, City of Dept of Water and Power		JUL	AUG	SEPT	OCT	NOV	DEC	JAN	FEB	MAR	APR	MAY	JUN	TOTAL
SWN/Owner No.		0.00	0.00	1.75	0.27	0.00	1.74	0.39	0.31	2.28	0.07	0.33	2.62	9.76
002S014W23H014S/138IL		0.00	0.00	0.79	0.16	0.00	0.86	0.19	0.20	1.31	0.04	0.21	1.37	5.13
/MMS		0.00	0.00	0.96	0.11	0.00	0.88	0.20	0.11	0.97	0.03	0.12	1.25	4.63

3010 - Lunday-Thagard Oil Company		JUL	AUG	SEPT	OCT	NOV	DEC	JAN	FEB	MAR	APR	MAY	JUN	TOTAL
SWN/Owner No.		7.73	7.64	7.45	7.57	7.02	7.18	3.97	6.00	6.90	7.16	6.90	7.40	82.92
003S012W05D005S/SLY		7.73	7.64	7.45	7.57	7.02	7.18	3.97	6.00	6.90	7.16	6.90	7.40	82.92

3080 - Lynwood Park Mutual Water Company		JUL	AUG	SEPT	OCT	NOV	DEC	JAN	FEB	MAR	APR	MAY	JUN	TOTAL
SWN/Owner No.		18.42	17.65	15.43	16.17	11.19	8.27	12.98	3.07	4.47	1.05	2.57	3.18	114.45
003S013W15H001S/MONA		9.00	8.90	6.90	9.80	6.50	4.50	9.20	0.40	0.80	0.30	0.80	1.00	58.10
003S013W10R008S/NW25		4.79	5.43	4.77	3.49	0.50	0.24	0.25	0.08	0.09	0.06	0.07	0.05	19.82
003S013W10R009S/SOUTH		4.63	3.32	3.76	2.88	4.19	3.53	3.53	2.59	3.58	0.69	1.70	2.13	36.53

3060 - Lynwood, City of		JUL	AUG	SEPT	OCT	NOV	DEC	JAN	FEB	MAR	APR	MAY	JUN	TOTAL
SWN/Owner No.		457.81	526.63	468.31	459.43	414.72	381.07	380.32	383.40	430.70	373.32	447.13	488.82	5,211.66
003S013W12E004S/8		56.56	116.30	73.15	61.56	40.97	12.47	28.80	36.71	48.73	50.25	69.87	85.84	681.21
003S013W10K001S/19		253.22	251.85	244.85	251.66	243.11	252.30	250.01	233.24	264.19	232.19	233.52	241.25	2,951.39
003S013W12J001S/5		46.78	46.38	44.94	43.44	39.76	35.60	20.69	32.08	31.68	15.68	46.15	49.70	452.88
003S013W11E001S/11		0.00	0.00	0.00	0.67	0.00	0.00	0.00	0.00	0.00	0.00	0.00	0.51	1.18
003S013W13D001S/9		101.25	112.10	105.37	102.10	90.88	80.70	80.82	81.37	86.10	75.20	97.59	111.52	1,125.00

Appendix A - Groundwater Extractions Continued

3170 - Maywood Mutual Water Company No. 1	JUL	AUG	SEPT	OCT	NOV	DEC	JAN	FEB	MAR	APR	MAY	JUN	TOTAL
SWN/Owner No.	60.23	53.46	69.31	54.70	57.25	50.59	52.96	48.46	49.27	55.99	55.95	51.34	659.51
002S013W24F001S/3	1.97	0.00	2.43	2.19	3.08	0.00	3.40	0.00	1.09	3.00	18.94	15.81	51.91
002S013W24B002S/4	58.26	53.46	66.88	52.51	54.17	50.59	49.56	48.46	48.18	52.99	37.01	35.53	607.60

3180 - Maywood Mutual Water Company No. 2	JUL	AUG	SEPT	OCT	NOV	DEC	JAN	FEB	MAR	APR	MAY	JUN	TOTAL
SWN/Owner No.	62.82	23.15	59.98	81.52	59.23	76.28	79.58	60.35	59.40	85.62	92.29	89.34	829.56
002S012W18M001S/52ST	54.73	14.65	52.87	77.55	53.11	63.46	70.67	53.57	51.28	77.35	83.60	80.83	733.67
002S013W13M002S/MAYAV	8.09	8.50	7.11	3.97	6.12	12.82	8.91	6.78	8.12	8.27	8.69	8.51	95.89

3190 - Maywood Mutual Water Company No. 3	JUL	AUG	SEPT	OCT	NOV	DEC	JAN	FEB	MAR	APR	MAY	JUN	TOTAL
SWN/Owner No.	124.91	116.11	111.42	114.57	107.76	94.36	98.84	95.27	106.88	105.25	120.10	121.84	1,317.31
002S012W19J003S/Well 4	22.92	16.39	15.29	14.84	11.81	12.23	14.32	12.30	12.81	12.84	13.27	13.46	172.48
002S012W19C003S/7	52.30	60.74	53.89	55.64	53.06	48.25	46.80	47.63	56.21	50.78	57.55	52.17	635.02
002S012W19M004S/8	49.69	38.98	42.24	44.09	42.89	33.88	37.72	35.34	37.86	41.63	49.28	56.21	509.81

3360 - Montebello Land and Water Company	JUL	AUG	SEPT	OCT	NOV	DEC	JAN	FEB	MAR	APR	MAY	JUN	TOTAL
SWN/Owner No.	279.85	286.35	268.34	262.95	239.76	214.70	217.11	223.73	212.21	187.90	224.60	239.07	2,856.57
002S012W12M002S/7	36.57	57.52	43.33	34.06	25.53	32.70	31.64	12.47	31.02	46.54	119.40	119.06	589.84
002S012W11G001S/14	68.14	70.66	55.10	56.96	52.23	53.99	51.64	60.91	50.81	30.82	19.59	26.99	597.84
002S012W12E007S/8A	36.04	17.11	34.92	38.29	38.83	30.09	23.79	39.83	37.52	22.80	21.05	20.19	360.46
002S012W12E006S/10	50.78	46.99	37.70	35.03	36.69	32.76	35.46	38.07	24.02	22.09	19.64	20.85	400.08
002S012W12E008S/12	38.05	39.51	47.84	43.67	39.25	31.76	46.68	38.30	31.50	25.86	18.44	24.12	424.98
002S012W11R004S/11A	26.37	20.84	21.92	25.84	15.96	6.75	0.00	7.62	17.35	18.63	9.97	12.42	183.67
002S012W12E005S/9	23.90	33.72	27.53	29.10	31.27	26.65	27.90	26.53	19.99	21.16	16.51	15.44	299.70

Appendix A - Groundwater Extractions Continued

3351 - Montebello, City of	JUL	AUG	SEPT	OCT	NOV	DEC	JAN	FEB	MAR	APR	MAY	JUN	TOTAL
SWN/Owner No.	15.99	20.21	7.87	21.22	12.25	11.80	10.80	5.66	17.74	10.44	8.93	0.00	142.91
002S012W22J002S/MONT1	15.99	20.21	7.87	21.22	12.25	11.80	10.80	5.66	17.74	10.44	8.93	0.00	142.91

3517 - Newark Group, Inc., The	JUL	AUG	SEPT	OCT	NOV	DEC	JAN	FEB	MAR	APR	MAY	JUN	TOTAL
SWN/Owner No.	14.80	12.59	9.12	13.37	11.68	8.16	11.19	9.22	11.39	13.74	10.56	11.07	136.89
002S012W20E001S/1	0.00	0.00	3.93	13.33	11.68	8.16	11.19	9.22	11.39	12.59	10.56	11.07	103.12
002S012W20M002S/2	14.80	12.59	5.19	0.04	0.00	0.00	0.00	0.00	0.00	1.15	0.00	0.00	33.77

3546 - Northrop Grumman/Omega Chemical	JUL	AUG	SEPT	OCT	NOV	DEC	JAN	FEB	MAR	APR	MAY	JUN	TOTAL
SWN/Owner No.	0.13	0.49	0.41	0.39	0.35	0.40	0.45	0.41	0.38	0.40	0.33	0.44	4.58
/DPE-9	0.07	0.21	0.19	0.18	0.16	0.18	0.20	0.19	0.15	0.15	0.23	0.21	2.12
002S011W28E005S/EW-5	0.00	0.01	0.01	0.01	0.01	0.01	0.01	0.01	0.01	0.01	0.01	0.01	0.11
/DPE-3	0.03	0.09	0.08	0.08	0.07	0.08	0.10	0.10	0.10	0.14	0.00	0.04	0.91
/DPE-8	0.01	0.05	0.04	0.04	0.03	0.04	0.04	0.03	0.03	0.02	0.01	0.06	0.40
002S011W28E004S/EW-4	0.00	0.01	0.00	0.00	0.00	0.00	0.00	0.00	0.00	0.00	0.00	0.00	0.01
/DPE-5	0.02	0.07	0.06	0.05	0.05	0.06	0.06	0.05	0.05	0.05	0.05	0.04	0.61
002S011W28E003S/EW-3	0.00	0.01	0.00	0.00	0.00	0.00	0.00	0.00	0.00	0.00	0.00	0.00	0.01
/DPE-4	0.00	0.04	0.03	0.03	0.03	0.03	0.04	0.03	0.04	0.03	0.03	0.08	0.41

3550 - Norwalk, City of	JUL	AUG	SEPT	OCT	NOV	DEC	JAN	FEB	MAR	APR	MAY	JUN	TOTAL
SWN/Owner No.	70.62	64.45	68.23	55.44	29.49	27.22	53.54	56.96	68.77	70.32	81.78	60.11	706.93
003S012W13L001S/LEF	2.16	0.32	0.44	0.62	0.19	0.29	0.08	0.00	0.00	0.00	0.21	2.40	6.71
003S011W18K003S/10	34.40	27.00	32.00	21.30	0.00	0.00	25.10	29.20	40.10	41.00	44.00	45.70	339.80
003S012W13Q001S/ITAD	34.06	37.13	35.79	33.52	29.30	26.93	28.36	27.76	28.67	29.32	37.57	12.01	360.42

Appendix A - Groundwater Extractions Continued

3640 - Orchard Dale Water District		JUL	AUG	SEPT	OCT	NOV	DEC	JAN	FEB	MAR	APR	MAY	JUN	TOTAL
SWN/Owner No.		194.19	202.70	185.27	174.62	148.26	118.73	119.73	127.83	127.67	131.57	177.27	192.06	1,899.90
002S011W19M001S/9		34.19	34.50	33.80	31.97	35.38	48.42	40.48	0.00	2.27	38.22	35.09	27.23	361.55
002S011W19F001S/8		9.89	26.57	35.55	29.63	40.23	44.08	43.77	45.94	32.77	18.78	8.62	11.76	347.59
002S011W19P003S/11		78.94	71.56	48.99	44.77	37.18	17.70	8.02	21.60	43.16	17.92	14.98	41.26	446.08
002S011W19P002S/10		71.17	70.07	66.93	68.25	35.47	8.53	27.46	60.29	49.47	56.65	118.58	111.81	744.68
3750 - Paramount Unified School District		JUL	AUG	SEPT	OCT	NOV	DEC	JAN	FEB	MAR	APR	MAY	JUN	TOTAL
SWN/Owner No.		3.09	0.85	1.61	1.32	0.48	0.00	0.07	0.37	0.17	0.43	0.86	1.18	10.43
003S012W33F002S/COKE		3.09	0.85	1.61	1.32	0.48	0.00	0.07	0.37	0.17	0.43	0.86	1.18	10.43
3755 - Paramount, City of		JUL	AUG	SEPT	OCT	NOV	DEC	JAN	FEB	MAR	APR	MAY	JUN	TOTAL
SWN/Owner No.		498.47	523.84	504.98	513.22	474.43	478.49	433.69	400.33	381.69	363.94	404.02	387.50	5,364.60
003S012W19E005S/15		253.20	243.17	233.38	239.74	223.92	229.55	240.65	232.85	243.84	242.45	265.34	257.21	2,905.30
003S012W28D001S/14		243.74	274.00	268.82	264.78	246.97	246.97	187.89	129.45	0.40	0.00	0.00	0.00	1,863.02
003S012W20F008S/13		1.53	6.67	2.78	8.70	3.54	1.97	5.15	38.03	137.45	121.49	138.68	130.29	596.28
3853 - Pico Rivera, City of		JUL	AUG	SEPT	OCT	NOV	DEC	JAN	FEB	MAR	APR	MAY	JUN	TOTAL
SWN/Owner No.		434.40	446.36	406.51	406.83	341.24	263.33	284.86	309.11	302.01	301.60	408.66	420.10	4,325.01
002S012W12A005S/W2		67.92	87.87	56.58	115.21	65.50	95.06	104.30	96.68	56.10	9.43	39.36	26.13	820.14
002S012W12A001S/W1		97.28	76.06	95.53	59.71	87.94	50.17	52.06	50.96	42.02	6.54	90.34	130.51	839.12
002S011W05P001S/GOLF1		9.39	7.99	7.82	6.09	3.68	2.38	2.95	5.09	4.40	4.85	5.85	6.99	67.48
002S012W26E003S/W6		12.78	13.15	10.08	11.23	4.02	5.10	9.40	13.07	6.61	9.88	7.80	8.61	111.73
002S012W25G002S/W11		2.66	6.55	6.38	1.38	6.77	4.51	2.20	4.15	12.13	10.31	7.35	4.49	68.88
002S012W26D007S/W5		22.57	22.55	14.23	14.33	8.29	18.57	31.07	16.30	40.10	44.40	16.26	0.07	248.74
002S012W25G001S/W12		74.94	81.09	76.43	66.61	37.08	5.47	0.38	1.76	1.99	71.03	101.30	94.16	612.24
002S012W23B004S/W3		3.88	4.69	5.67	3.97	3.28	4.94	3.31	3.61	2.70	4.66	3.80	14.17	58.68

Appendix A - Groundwater Extractions Continued

3853 - Pico Rivera, City of	JUL	AUG	SEPT	OCT	NOV	DEC	JAN	FEB	MAR	APR	MAY	JUN	TOTAL
SWN/Owner No.	434.40	446.36	406.51	406.83	341.24	263.33	284.86	309.11	302.01	301.60	408.66	420.10	4,325.01
002S012W23B008S/W4	142.98	146.41	133.79	128.30	124.68	77.13	79.19	117.49	135.96	140.50	136.60	134.97	1,498.00

3850 - Pico Water District	JUL	AUG	SEPT	OCT	NOV	DEC	JAN	FEB	MAR	APR	MAY	JUN	TOTAL
SWN/Owner No.	266.99	276.01	258.64	249.81	214.34	175.04	182.35	188.34	186.59	191.27	250.94	263.56	2,703.88
002S011W07P002S/10	0.00	0.00	18.52	127.73	111.31	117.32	120.53	112.39	115.84	116.14	135.97	125.64	1,101.39
002S012W24E007S/5A	114.27	118.97	95.98	64.03	44.83	16.04	12.78	12.00	13.80	27.57	43.53	52.91	616.71
002S012W13L005S/8	150.08	149.46	125.98	57.32	56.07	41.34	48.55	61.77	55.46	47.41	59.50	80.43	933.37
002S011W18B008S/4A	2.64	7.58	18.16	0.73	2.13	0.34	0.49	2.18	1.49	0.15	11.94	4.58	52.41

4115 - Rockview Dairies, Inc.	JUL	AUG	SEPT	OCT	NOV	DEC	JAN	FEB	MAR	APR	MAY	JUN	TOTAL
SWN/Owner No.	14.02	13.09	13.51	14.12	12.06	15.09	14.79	14.67	13.59	12.17	12.40	11.79	161.30
003S012W05C008S/NEW2	14.02	13.09	13.51	14.12	12.06	15.09	14.79	14.67	13.59	12.17	12.40	11.79	161.30

4150 - Roman Catholic Archbishop of Los Angeles	JUL	AUG	SEPT	OCT	NOV	DEC	JAN	FEB	MAR	APR	MAY	JUN	TOTAL
SWN/Owner No.	35.17	31.95	35.81	22.57	4.18	2.50	18.34	16.83	6.41	21.54	26.76	27.42	249.48
002S012W06K010S/Service Yard #4	35.17	31.95	35.81	22.57	4.18	2.50	18.34	16.83	6.41	21.54	26.76	27.42	249.48

2623 - SFPP L.P.	JUL	AUG	SEPT	OCT	NOV	DEC	JAN	FEB	MAR	APR	MAY	JUN	TOTAL
SWN/Owner No.	0.00	0.00	2.51	0.00	0.00	0.26	0.00	0.00	0.00	0.00	0.00	0.95	3.72
009S099W99A099S/REMED	0.00	0.00	2.51	0.00	0.00	0.26	0.00	0.00	0.00	0.00	0.00	0.95	3.72

4330 - San Gabriel Valley Water Company	JUL	AUG	SEPT	OCT	NOV	DEC	JAN	FEB	MAR	APR	MAY	JUN	TOTAL
SWN/Owner No.	102.51	155.18	157.27	134.62	117.97	22.10	2.21	1.34	1.87	1.66	1.69	2.63	701.05
002S011W18Q001S/W-1C	0.70	35.16	0.96	42.16	0.45	0.67	0.43	0.28	0.39	0.34	0.53	0.75	82.82
002S011W19F007S/W-6C	69.79	115.20	154.57	89.66	115.50	20.36	1.08	0.46	0.66	0.60	0.56	1.72	570.16

Appendix A - Groundwater Extractions Continued

4330 - San Gabriel Valley Water Company		JUL	AUG	SEPT	OCT	NOV	DEC	JAN	FEB	MAR	APR	MAY	JUN	TOTAL
SWN/Owner No.		102.51	155.18	157.27	134.62	117.97	22.10	2.21	1.34	1.87	1.66	1.69	2.63	701.05
002S011W19F008S/W-6D		32.02	4.82	1.74	2.80	2.02	1.07	0.70	0.60	0.82	0.72	0.60	0.16	48.07

4335 - Santa Fe Springs, City of		JUL	AUG	SEPT	OCT	NOV	DEC	JAN	FEB	MAR	APR	MAY	JUN	TOTAL
SWN/Owner No.		270.22	267.53	260.12	274.21	245.46	177.34	176.44	234.98	217.71	214.96	279.96	200.22	2,819.15
003S011W21B004S/12		0.00	0.00	0.00	0.00	0.06	0.00	0.00	0.00	0.00	0.00	0.00	0.00	0.06
002S011W07D010S/CB-1		148.05	146.67	142.29	149.10	132.61	92.23	92.77	125.44	116.76	114.34	148.20	65.64	1,474.10
002S011W07C005S/CB-2		122.17	120.86	117.83	125.11	112.79	85.11	83.67	109.54	100.95	100.62	131.76	134.58	1,344.99

4345 - Sativa L A County Water District		JUL	AUG	SEPT	OCT	NOV	DEC	JAN	FEB	MAR	APR	MAY	JUN	TOTAL
SWN/Owner No.		43.16	16.74	11.33	4.11	5.00	0.00	4.83	0.14	0.80	1.62	0.06	3.65	91.44
003S013W15M005S/5		25.95	0.00	0.00	0.00	1.26	0.00	0.00	0.00	0.00	0.00	0.00	1.47	28.68
003S013W15G001S/3		17.21	16.74	11.33	4.11	3.74	0.00	4.83	0.14	0.80	1.62	0.06	2.18	62.76

4349 - Scantlebury, Robert P.		JUL	AUG	SEPT	OCT	NOV	DEC	JAN	FEB	MAR	APR	MAY	JUN	TOTAL
SWN/Owner No.		0.00	0.00	0.24	0.00	0.00	0.11	0.00	0.00	0.05	0.00	0.00	0.19	0.59
003S011W07N001S/1		0.00	0.00	0.24	0.00	0.00	0.11	0.00	0.00	0.05	0.00	0.00	0.19	0.59

4378 - September Properties LLC		JUL	AUG	SEPT	OCT	NOV	DEC	JAN	FEB	MAR	APR	MAY	JUN	TOTAL
SWN/Owner No.		0.08	0.08	0.09	0.18	0.08	0.02	0.03	0.05	0.05	0.07	0.02	0.19	0.94
003S012W35A006S/2		0.08	0.08	0.09	0.18	0.08	0.02	0.03	0.05	0.05	0.07	0.02	0.19	0.94

4450 - Signal Hill, City of		JUL	AUG	SEPT	OCT	NOV	DEC	JAN	FEB	MAR	APR	MAY	JUN	TOTAL
SWN/Owner No.		186.22	189.92	182.59	156.04	183.72	128.67	137.26	137.85	132.01	132.81	161.11	179.67	1,907.87
003S012W31B001S/7		106.22	109.92	106.59	101.04	75.72	54.67	55.26	60.85	55.01	52.81	82.11	106.67	966.87
004S012W20M001S/9		80.00	80.00	76.00	55.00	108.00	74.00	82.00	77.00	77.00	80.00	79.00	73.00	941.00

Appendix A - Groundwater Extractions Continued

4590 - South Gate, City of	JUL	AUG	SEPT	OCT	NOV	DEC	JAN	FEB	MAR	APR	MAY	JUN	TOTAL
SWN/Owner No.	763.81	825.31	726.58	609.54	672.08	600.97	605.67	632.68	659.03	590.79	731.76	716.78	8,135.00
002S013W34Q003S/26	5.63	14.37	5.24	7.56	8.48	11.08	23.25	7.52	8.76	18.23	16.99	22.87	149.98
003S012W06B003S/23	0.06	0.00	0.00	0.00	0.00	0.00	0.00	0.12	-0.05	0.00	0.00	0.00	0.13
002S013W34A003S/29	223.45	248.63	169.92	187.31	220.67	203.35	190.57	167.87	198.08	166.18	205.12	200.38	2,381.53
002S013W35A002S/28	0.00	0.00	0.00	0.00	0.00	0.00	2.80	37.86	67.65	102.72	185.03	206.36	602.42
003S012W06D001S/13	0.24	0.00	0.00	0.17	0.00	0.00	0.00	0.17	0.00	0.00	0.00	0.00	0.58
003S012W06D004S/19	77.89	64.33	87.74	49.86	63.84	26.01	36.58	58.82	40.06	12.21	11.90	0.00	529.24
002S012W31Q003S/24	153.91	175.43	85.15	145.70	167.77	173.17	166.71	155.72	159.93	159.28	171.95	149.10	1,863.82
003S012W06D003S/18	0.00	51.49	176.70	63.74	14.77	0.38	1.84	0.93	0.61	1.77	0.52	0.60	313.35
002S013W34R001S/27	147.99	159.70	152.51	130.52	141.89	156.27	144.43	141.35	139.59	115.91	139.14	136.71	1,706.01
003S012W06D002S/14	154.64	111.36	49.32	24.68	54.66	30.71	39.49	62.32	44.40	14.49	1.11	0.76	587.94

4540 - South Montebello Irrigation District	JUL	AUG	SEPT	OCT	NOV	DEC	JAN	FEB	MAR	APR	MAY	JUN	TOTAL
SWN/Owner No.	169.59	174.47	166.38	163.19	140.32	123.29	134.79	128.76	136.55	138.57	151.30	152.04	1,779.25
002S012W14B008S/3	31.93	19.85	18.08	24.23	18.17	26.93	22.47	21.73	26.86	34.14	48.43	53.31	346.13
002S012W22G002S/7	66.49	74.39	86.93	77.08	54.10	17.57	40.01	44.41	37.58	4.60	0.00	5.73	508.89
002S012W15I004S/6	45.01	64.15	48.22	41.47	43.73	57.74	51.33	43.57	48.48	65.71	48.68	53.77	611.86
002S012W13D007S/5	26.16	16.08	13.15	20.41	24.32	21.05	20.98	19.05	23.63	34.12	54.19	39.23	312.37

4549 - Southern California Edison Company	JUL	AUG	SEPT	OCT	NOV	DEC	JAN	FEB	MAR	APR	MAY	JUN	TOTAL
SWN/Owner No.	1.31	1.35	0.92	0.94	0.35	0.35	0.54	0.64	0.00	1.32	1.13	1.11	9.96
003S012W19G002S/ABILA	1.31	1.35	0.92	0.94	0.35	0.35	0.54	0.64	0.00	1.32	1.13	1.11	9.96

4300 - St John Bosco School	JUL	AUG	SEPT	OCT	NOV	DEC	JAN	FEB	MAR	APR	MAY	JUN	TOTAL
SWN/Owner No.	9.07	2.46	2.34	0.05	0.05	0.05	0.00	0.75	0.73	0.00	7.71	4.33	27.54
003S012W15K003S/15HP	9.07	2.46	2.34	0.05	0.05	0.05	0.00	0.75	0.73	0.00	7.71	4.33	27.54

Appendix A - Groundwater Extractions Continued

4810 - Suburban Water Systems	JUL	AUG	SEPT	OCT	NOV	DEC	JAN	FEB	MAR	APR	MAY	JUN	TOTAL
SWN/Owner No.	174.37	164.95	161.10	165.15	164.88	144.74	109.59	159.30	169.21	166.15	166.74	155.84	1,902.02
003S011W22L003S/409 W3	80.98	73.96	73.42	74.44	75.27	51.05	14.77	71.50	76.15	74.63	74.14	66.83	807.14
003S011W27L001S/410	93.39	90.99	87.68	90.71	89.61	93.69	94.82	87.80	93.06	91.52	92.60	89.01	1,094.88

4980 - Tract 180 Mutual Water Company	JUL	AUG	SEPT	OCT	NOV	DEC	JAN	FEB	MAR	APR	MAY	JUN	TOTAL
SWN/Owner No.	120.05	121.07	115.26	111.08	108.62	100.66	101.14	100.98	103.76	105.30	111.32	117.19	1,316.43
002S013W25H006S/6	60.67	61.02	58.73	56.70	54.63	50.42	50.79	51.55	52.03	52.63	55.18	58.62	662.97
002S013W25H008S/5	59.38	60.05	56.53	54.38	53.99	50.24	50.35	49.43	51.73	52.67	56.14	58.57	653.46

4990 - Tract 349 Mutual Water Company	JUL	AUG	SEPT	OCT	NOV	DEC	JAN	FEB	MAR	APR	MAY	JUN	TOTAL
SWN/Owner No.	59.97	60.45	57.32	57.12	52.48	49.37	50.64	51.83	52.54	54.62	58.67	57.56	662.57
002S012W31D001S/3	41.98	35.07	28.80	31.10	37.55	25.65	37.13	29.90	42.88	33.85	42.58	40.49	426.98
002S013W25C002S/2	17.99	25.38	28.52	26.02	14.93	23.72	13.51	21.93	9.66	20.77	16.09	17.07	235.59

5019 - Tucker, William M. & or Robertson, Bobby Ray Jr.	JUL	AUG	SEPT	OCT	NOV	DEC	JAN	FEB	MAR	APR	MAY	JUN	TOTAL
SWN/Owner No.	0.04	0.04	0.03	0.03	0.03	0.03	0.03	0.02	0.04	0.04	0.03	0.04	0.40
002S013W12P004S/BAND2	0.04	0.04	0.03	0.03	0.03	0.03	0.03	0.02	0.04	0.04	0.03	0.04	0.40

5460 - Vernon, City of	JUL	AUG	SEPT	OCT	NOV	DEC	JAN	FEB	MAR	APR	MAY	JUN	TOTAL
SWN/Owner No.	430.15	459.80	493.04	586.61	556.87	515.87	563.79	519.72	511.29	461.48	476.81	507.12	6,082.55
002S013W14H005S/19	158.46	165.58	142.03	140.28	136.80	100.20	145.09	141.88	127.96	122.10	131.81	124.89	1,637.08
002S013W10P005S/11	0.00	0.00	90.44	149.35	144.49	142.32	150.07	128.70	122.85	121.88	142.47	140.92	1,333.49
002S013W10P008S/16	59.79	95.02	89.15	90.30	85.24	84.49	79.40	70.57	70.69	62.88	8.11	54.84	850.48
002S013W11E004S/14	0.12	0.21	0.14	0.17	0.24	0.22	0.12	0.40	0.16	0.14	0.18	0.14	2.24
002S013W13H002S/20	128.88	121.11	110.09	128.52	119.06	118.66	117.93	116.69	126.97	113.16	129.42	121.81	1,452.30
002S013W11R004S/12	82.90	77.88	61.19	77.99	71.04	69.98	71.18	61.48	62.66	41.32	64.82	64.52	806.96

Appendix A - Groundwater Extractions Continued

5490 - Virginia Country Club	JUL	AUG	SEPT	OCT	NOV	DEC	JAN	FEB	MAR	APR	MAY	JUN	TOTAL
SWN/Owner No.	56.03	54.95	43.93	32.08	11.99	0.38	1.51	11.81	4.81	10.55	38.40	19.86	286.30
004S013W12E010S/VIR2	0.00	0.00	0.00	0.00	0.00	0.00	1.51	11.81	4.81	7.79	34.73	0.00	60.65
004S013W12M006S/TEX1	56.03	54.95	43.93	32.08	11.99	0.38	0.00	0.00	0.00	2.76	3.67	19.86	225.65

5610 - Walnut Park Mutual Water Company	JUL	AUG	SEPT	OCT	NOV	DEC	JAN	FEB	MAR	APR	MAY	JUN	TOTAL
SWN/Owner No.	102.47	103.77	97.04	96.81	89.37	82.02	82.09	90.17	80.29	89.27	105.56	108.64	1,127.50
002S013W27B020S/10	26.94	36.69	18.46	52.54	36.53	42.02	26.48	55.22	32.67	38.06	57.27	76.40	499.28
002S013W27B024S/12	75.53	67.08	78.58	44.27	52.84	40.00	46.33	33.50	45.86	50.31	47.45	29.36	611.11
002S013W27B022S/11	0.00	0.00	0.00	0.00	0.00	0.00	9.28	1.45	1.76	0.90	0.84	2.88	17.11

5670 - Whittier Union High School District	JUL	AUG	SEPT	OCT	NOV	DEC	JAN	FEB	MAR	APR	MAY	JUN	TOTAL
SWN/Owner No.	7.33	4.94	3.39	4.29	0.04	0.00	0.11	1.10	0.57	1.85	2.87	4.28	30.77
002S011W32J004S/SH550	7.33	4.94	3.39	4.29	0.04	0.00	0.11	1.10	0.57	1.85	2.87	4.28	30.77

5660 - Whittier, City of	JUL	AUG	SEPT	OCT	NOV	DEC	JAN	FEB	MAR	APR	MAY	JUN	TOTAL
SWN/Owner No.	534.88	505.64	471.98	466.59	440.90	407.30	448.29	491.66	455.68	451.12	522.94	419.77	5,616.75
002S011W07D010S/CB-1	150.58	146.45	135.37	129.62	131.42	163.58	166.63	135.26	156.15	158.06	132.13	54.98	1,660.23
002S011W05N004S/14	260.06	238.52	224.50	228.21	197.71	92.76	131.31	238.49	164.52	153.98	273.35	252.06	2,455.47
002S011W07C005S/CB-2	124.24	120.67	112.11	108.76	111.77	150.96	150.35	117.91	135.01	139.08	117.46	112.73	1,501.05

5800 - Yamamoto, George and Alice Acct.	JUL	AUG	SEPT	OCT	NOV	DEC	JAN	FEB	MAR	APR	MAY	JUN	TOTAL
SWN/Owner No.	0.03	0.05	0.04	0.03	0.01	0.00	0.06	0.00	0.00	0.05	0.06	0.04	0.37
003S012W29J002S/68TH	0.03	0.05	0.04	0.03	0.01	0.00	0.06	0.00	0.00	0.05	0.06	0.04	0.37

Appendix B

Successions of Allowed Pumping Allocations

as of

June 2020

Succession of Allowed Pumping Allocations

ABBOTT, J. P., INC	17.00		TOTAL	0.00
SOLD TO PICO COUNTY WATER DISTRICT	-17.00		AMERICAN PIPE AND CONSTRUCTION CO	150.00
TOTAL	0.00		(NOW KNOWN AS AMERON PIPE PRODUCTS	
ABC UNIFIED SCHOOL DISTRICT			GROUP-SOUTHERN CALIFORNIA DIVISION)	
SUCCESSOR TO ARTESIA SCHOOL DISTRICT	41.00		TRANSFERRED TO AMERON PIPE PRODUCTS	-150.00
SUCCESSOR TO BECK AND THOMASON	1.00		GROUP-SOUTHERN CALIFORNIA DIVISION	
CONSTRUCTION CO			TOTAL	0.00
SUCCESSOR TO BLOOMFIELD SCHOOL DISTRICT	32.00		AMERICAN TEXTILE MAINTENANCE COMPANY	
SUCCESSOR TO CARMENITA SCHOOL DISTRICT	7.00		SUCCESSOR TO SOUTHERN SERVICE CO	65.00
SUCCESSOR TO COTTON, HARRY LEE AND DORIS L	4.00		AND ENVIRONMENTALS, INC (12/10/2009)	
SUCCESSOR TO KOOLHAAS, SIMON AND SOPHIE GRACE	7.00		TOTAL	65.00
SUCCESSOR TO SUMIDA, KAZUO	2.00		AMERON FABRICATION PRODUCTS	
SUCCESSOR IN PART TO EXCELSIOR UNION HIGH	163.00		SUCCESSOR TO AMERON PIPE PRODUCTS	150.00
SCHOOL DISTRICT			GROUP-SOUTHERN CALIFORNIA DIVISION	
SUCCESSOR IN PART TO FIKSE, ALFRED JR AND AGGIE	10.00		SOLD TO DOMINGUEZ WATER CO	-150.00
SUCCESSOR IN PART TO VISSER BROTHERS	10.00		TOTAL	0.00
CONDEMNED AND TRANSFERRED FROM CONTRERAS, R M	6.00		AMERON, PIPE PRODUCTS GROUP-SOUTHERN	
CONDEMNED AND TRANSFERRED FROM JONES, HENRY S	1.00		CALIFORNIA DIVISION	
AND MADELYNE			(FORMERLY KNOWN AS AMERICAN PIPE AND	
CONDEMNED AND TRANSFERRED FROM KAMPEN, FRITZ	11.00		CONSTRUCTION CO)	
AND CLARE			TRANSFERRED FROM AMERICAN PIPE AND	150.00
CONDEMNED AND TRANSFERRED FROM LONG, MELVIN L	2.00		CONSTRUCTION CO	
AND STELLA M			SOLD TO AMERON FABRICATION PRODUCTS	-150.00
CONDEMNED AND TRANSFERRED FROM RYLAARSDAM,	1.00		TOTAL	0.00
SIMON AND MARY JANE			ANACONDA AMERICAN BRASS CO	
TOTAL	298.00		(NOW KNOWN AS ARCO METALS CO, AMERICAN BRASS)	
ABEX CORP			ANGELES ABBEY MEMORIAL PARK, INC	
(FORMERLY KNOWN AS AMERICAN BRAKE SHOE CO			(FORMERLY KNOWN AS MAUSOLEUM PARK, INC AND	
TRANSFERRED FROM AMERICAN BRAKE SHOE CO	42.00		SUN HOLDING CORP)	
SOLD IN PART TO D-H INVESTORS	-25.88		TRANSFERRED FROM MAUSOLEUM PARK, INC AND SUN	4.00
SOLD IN PART TO DOWNEY, CITY OF	-16.12		HOLDING CORP	
TOTAL	0.00		TOTAL	4.00
ADAMS, CHARLES E	6.00		ANKER, GERRIT (SEE LISTING UNDER DE VRIES, AGNES)	
(CORTY VAN DYKE, TENANT)			AQUA CAPITAL MANAGEMENT LP	
(SEE ADDITIONAL LISTING BELOW FOR ADAMS, CHARLES E)			SUCCESSOR TO NATIONAL OFFSETS, INC.	257.00
COMBINED AND TRANSFERRED TO ADAMS, CHARLES E	-6.00		SUCCESSOR TO CONAGRA TRADE GROUP, INC.	358.00
AND RHODA A			SUCCESSOR TO NI INDUSTRIES	138.00
TOTAL	0.00		SUCCESSOR TO FILTROL CORPORATION	456.00
ADAMS, CHARLES E AND RHODA E	4.00		SUCCESSOR IN PART TO NEWARK GROUP INC.	200.00
COMBINED AND TRANSFERRED FROM ADAMS, CHARLES E	6.00		SUCCESSOR TO SMITH REX M	24.00
SOLD TO CONTINENTAL TITLE CO	-10.00		SUCCESSOR IN PART TO SMURFIT-STONE CONTAINER	1,057.00
TOTAL	0.00		ENTERPRISES, INC. (6/19/2007)	
ADAMS, JULES H			SUCCESSOR TO SMURFIT-STONE CONTAINER	1.00
SUCCESSOR TO PACKERS MUTUAL WATER CO	34.00		ENTERPRISES, INC. (5/28/2008)	
SOLD TO HAMM, THEO BREWING CO	-34.00		SUCCESSOR IN PART TO NEWARK GROUP INC.	200.00
TOTAL	0.00		SUCCESSOR IN PART TO UNITED STATES GYPSUM	900.00
A E REALTORS			COMPANY	
(SEE A E REALTY PARTNERS)			SUCCESSOR TO SEVEN-UP/RC BOTTLING COMPANY OF	69.00
A E REALTY PARTNERS			SOUTHERN CALIFORNIA, INC.	
(FORMERLY A E REALTORS)			(NOW KNOWN AS AMERICAN BOTTLING	
SUCCESSOR IN PART TO KAISER AETNA	7.00		COMPANY, SUCCESSOR BY MERGER WITH DR.	
DEDICATED TO CERRITOS, CITY OF	-7.00		PEPPER BOTTLING COMPANY OF TEXAS) (10-19-2010)	
TOTAL	0.00		SUCCESSOR TO THE NEWARK GROUP, INC. (11-9-2011)	100.00
AGAJANIAN, GEORGE E			SOLD TO PARK WATER COMPANY (1-9-2014)	-600.00
SUCCESSOR TO BOTH OF, WILLIAM AND ANTONETTE	6.00		SOLD TO LA HABRA HEIGHTS COUNTY WATER	-50.00
SOLD TO TITLE INSURANCE AND TRUST CO	-6.00		DISTRICT (5-1-14)	
TOTAL	0.00		SOLD TO LOS ANGELES, CITY OF (12-18-14)	-1,500.00
AGUAYO, JUAN AND SALOME Y	1.00		SOLD TO BELLFLOWER SOMERSET MUTUAL WATER	-100.00
SOLD TO HORSESHOE CATTLE CO	-1.00		COMPANY (07-01-15)	
TOTAL	0.00		SOLD TO PUENTE BASIN WATER AGENCY (07-01-15)	-600.00
AGUIAR DAIRY, INC	26.00		SOLD TO MONTEBELLO LAND AND WATER	-100.00
SOLD TO CERRITOS, CITY OF	-26.00		COMPANY (07-01-15)	
TOTAL	0.00		SOLD TO PARK WATER COMPANY (07-01-16)	-120.00
AIRFLOOR CO OF CALIFORNIA, INC	1.00		SOLD TO LOS ANGELES, CITY OF (07-01-16)	-690.00
SOLD TO SMITH, PECKHAM AND PECKHAM	-1.00		TOTAL	0.00
TOTAL	0.00		ARCHDIOCESE OF LOS ANGELES EDUCATION AND	6.00
ALBERS, J N AND NELLIE	78.00		WELFARE CORP	
SUCCESSOR TO TEUNE, TEUNIS AND NELLIE	17.00		COMBINED WITH AND TRANSFERRED TO THE ROMAN	-6.00
SUCCESSOR TO WYBENGA, GERRIT AND RENA	8.00		CATHOLIC ARCHBISHOP OF LOS ANGELES	
SOLD IN PART TO LARWIN CO	-8.00		TOTAL	0.00
SOLD IN PART TO MAYWOOD MUTUAL WATER CO NO 3	-76.00		ARCO METALS CO, AMERICAN BRASS	
SOLD IN PART TO RIPHAGEN, VERNON E AND HELEN R	-2.00		(FORMERLY KNOWN AS ANACONDA AMERICAN BRASS CO)	0.00
VIA BB, LTD			TOTAL	0.00
SOLD IN PART TO TEUNE, TEUNIS AND NELLIE	-17.00		ARDEN-MAYFAIR, INC	
TOTAL	0.00		SUCCESSOR TO BUMA, DUKE AND MARTHA	6.00
ALEWYN, JAKE J AND MRS JAKE J ALEWYN AKA NORMALIE			SUCCESSOR TO HAMSTRA, HENRY AND NELLY	26.00
MAY ALEWYN			SUCCESSOR TO HARISHMENDY, ANTOINE AND CLAIRE	0.00
(SEE LISTING UNDER GAMBONI, VICTOR E)			SUCCESSOR TO SMITH, LESTER W AND DONALD E	16.00
ALGER, TOM AND HILDA	7.00		SUCCESSOR TO WISEMAN, FRED E AND GRAYCE ANNA	2.00
DEDICATED TO CERRITOS, CITY OF	-7.00		SUCCESSOR IN PART TO BOERSMA, FRANK AND ANGIE	25.00
TOTAL	0.00		SOLD TO TITLE INSURANCE AND TRUST CO	-75.00
ALVIS, CLARENCE M AND DORIS M	0.00		TOTAL	0.00
TOTAL	0.00		ARMSTRONG, GEORGE W AND RUTH H	22.00
AMERICAN BRAKE SHOE CO	42.00		(ARMSTRONG POULTRY RANCH, TENANT)	
(NOW KNOWN AS ABEX CORP)			SOLD TO ARMSTRONG, ROCK H	-22.00
TRANSFERRED TO ABEX CORP	-42.00		TOTAL	0.00
			ARMSTRONG, ROCK H	

SUCCESSOR TO ARMSTRONG, GEORGE W AND RUTH H	22.00	TOTAL	0.00
SOLD TO INGLEWOOD, CITY OF	-22.00	BAILEY, K R AND VIRGINIA R	1.00
TOTAL	0.00	SOLD TO CRANDALL, E E AND F J	-1.00
ARTESIA CEMETERY DISTRICT	24.00	TOTAL	0.00
SOLD IN PART TO CERRITOS, CITY OF	-12.00	BAJEMA, DAVE	
TOTAL	12.00	(SEE LISTING UNDER DOTINGA, PETER AND TENA)	
ARTESIA, CITY OF	24.00	BAKER COMMODITIES, INC	
TOTAL	24.00	SUCCESSOR TO CALIFORNIA RENDERING CO, LTD	119.00
ARTESIA MILLING CO		SOLD TO PHOENIX TALLOW CO	-119.00
(SEE LISTING UNDER ZUIDERVAART, DICK AND JANNA)		SUCCESSOR TO PHOENIX TALLOW CO	119.00
ARTESIA REFORMED CHURCH		SOLD IN PART TO DARLING-DELAWARE CO, INC	-59.00
SUCCESSOR TO KNORRINGA, SIMON	10.00	TOTAL	60.00
(NOW KNOWN AS NEW LIFE COMMUNITY CHURCH)		BAKER, DONALD L AND PATSY RUTH	4.00
TRANSFERRED TO NEW LIFE COMMUNITY CHURCH	-10.00	SOLD TO BERNADETTE INVESTMENT CO/GLA DEV CO	-4.00
TOTAL	0.00	TOTAL	0.00
ARTESIA SCHOOL DISTRICT	41.00	BAKKER, ALLEN	0.00
SOLD TO ABC UNIFIED SCHOOL DISTRICT	-41.00	TOTAL	0.00
TOTAL	0.00	BANGMA, SAM AND IDA	14.00
ARTHUR, ALLAN R AND EVAN C		SOLD TO EUCLID BALL CO	-14.00
(FORMERLY KNOWN AS ARTHUR LAND CO, INC)		TOTAL	0.00
TRANSFERRED FROM ARTHUR LAND CO, INC	10.00	BANK OF AMERICA NATIONAL TRUST AND SAVINGS	23.00
SOLD TO BOAND, HARRY JR, ET AL	-10.00	ASSOC, AS TRUSTEE OF TRUST CREATED BY WILL OF	
TOTAL	0.00	TONY V FRIETAS, DECEASED (FRANK A GONSALVES,	
ARTHUR LAND CO, INC	10.00	TENANT)	
(NOW KNOWN AS ARTHUR, ALLAN R AND EVAN C)		DEDICATED TO CERRITOS, CITY OF	-23.00
TRANSFERRED TO ARTHUR, ALLAN R AND EVAN C	-10.00	SUCCESSOR TO TRACT NUMBER ONE HUNDRED AND	913.00
TOTAL	0.00	EIGHTY WATER CO	
ARZOUAMAN, CHARLES AND NVART	1.00	SOLD TO TRACT NUMBER ONE HUNDRED AND	-913.00
TRANSFERRED TO TAUREK, MARY (1-17-2012)	-1.00	EIGHTY WATER CO	
TOTAL	0.00	TOTAL	0.00
ASHLAND CHEMICAL CO		BANK OF THE WEST, A CALIFORNIA BANKING CORPORATION	
SUCCESSOR TO CATALIN CORP OF AMERICA	10.00	SUCCESSOR IN INTEREST TO UNITED CALIFORNIA BANK,	18.50
SOLD TO BUTLER, THADDEUS L AND BARBARA A	-10.00	SOLD TO CITY OF CERRITOS	-18.50
ACCOUNT REACTIVATED IN 1989-90 WITH ZERO	0.00	TOTAL	0.00
WATER RIGHT		BARBARIA, EMMA, AS TO UNDIVIDED ONE-HALF INTEREST;	22.00
TOTAL	0.00	JOHN BARBARIA, JR AND LORRAINE BARBARIA AS TO	
ASMUS, CONRAD E AND PHIL COOPER		UNDIVIDED ONE-FOURTH INTEREST; AND FRANK	
SUCCESSOR IN PART TO KALUSTIAN, HAGOP	2.00	BARBARIA AS TO UNDIVIDED ONE-FOURTH INTEREST	
SOLD TO HARRIS, GERALD E	-2.00	(JOHN BARBARIA AND SONS DAIRY, TENANT)	
TOTAL	0.00	DEDICATED TO CERRITOS, CITY OF	-22.00
ASSOCIATED BEVERAGE CO, INC		TOTAL	0.00
SUCCESSOR IN PART TO STAUFFER CHEMICAL CO	69.00	BARCELLES, ANTONIO B AND MANUEL B	10.00
SOLD TO SEVEN-UP/RC BOTTLING CO OF	-69.00	SOLD TO HORSESHOE CATTLE CO	-10.00
SOUTHERN CALIFORNIA, INC		TOTAL	0.00
TOTAL	0.00	BARCELOS, JOHN AND GUILHERMINA	13.00
ASSOCIATED SOUTHERN INVESTMENT CO	13.00	SOLD TO SANTA FE SPRINGS, CITY OF	-13.00
(WILLIAM R. MORRIS, GEORGE V. GUTIERREZ AND		TOTAL	0.00
SOCORRO GUTIERREZ, TENANTS AND LICENSEES)		BARTSMA, SAM AND BIRDIE	27.00
SOLD TO SOUTHERN CALIFORNIA EDISON CO	-13.00	SOLD IN PART TO KAISER AETNA	-7.00
TOTAL	0.00	SOLD IN PART TO SANTA FE SPRINGS, CITY OF	-20.00
ATCHISON, TOPEKA, AND SANTA FE RAILWAY CO, THE	99.00	TOTAL	0.00
SOLD TO SIGNAL HILL, CITY OF	-99.00	BATESON'S SCHOOL OF HORTICULTURE, INC	
TOTAL	0.00	(SEE LISTING UNDER JOHN BROWN SCHOOLS OF	
ATKINSON BRICK CO	9.00	CALIFORNIA, INC)	
SOLD TO LA BRICKYARD, LLC (10-16-14)	-9.00	BAUER DEVELOPMENT CO	
TOTAL	0.00	SUCCESSOR TO HIGHSTREET, JOHN AND EILEEN	7.00
ATLANTIC RICHFIELD CO		SUCCESSOR TO VANDENBERG, JACOB AND ANNA	6.00
(FORMERLY KNOWN AS RICHFIELD OIL CORP)		SUCCESSOR TO VANDERLAAN, BERT AND STELLA	8.00
TRANSFERRED FROM RICHFIELD OIL CORP	57.00	DEDICATED TO CERRITOS, CITY OF	-21.00
SOLD IN PART TO CERRO METAL PRODUCTS	-1.00	TOTAL	0.00
SOLD IN PART TO CHASE MANHATTAN BANK	-1.00	BECHARD MUTUAL WATER CORP	4.00
SOLD IN PART TO BOY SCOUTS OF AMERICA	-1.00	DEDICATED TO CERRITOS, CITY OF	-4.00
LONG BEACH AREA (06/30/2010)		TOTAL	0.00
SOLD IN PART TO TESORO LOGISTICS OPERATIONS	-54.00	BECK AND THOMASON CONSTRUCTION CO	
LLC (6/27/2013)		SUCCESSOR TO STANDLEY, J F AND MYRTLE M	1.00
TOTAL	0.00	SOLD TO ABC UNIFIED SCHOOL DISTRICT	-1.00
AT SMA, ARTHUR		TOTAL	0.00
(SEE LISTING UNDER DE VOSS, ANDREW AND ALICE)		BECK TRACT WATER CO, INC	23.00
AUTOMOBILE CLUB OF SOUTHERN CALIFORNIA		DEDICATED TO CERRITOS, CITY OF	-23.00
SUCCESSOR TO JAMISON, ROBERT J AND BETTY	6.00	TOTAL	0.00
TOTAL	6.00	BECKLUND, IVER F	1.00
AVERY, MARGARET M		SOLD TO WILLIAMS, JOHN J	-1.00
SUCCESSOR TO BEKENDAM, DOUTZEN AND HANK	9.00	TOTAL	0.00
SUCCESSOR TO GOEDHART, REIMER	10.00	BECKLUND, MARGARET E	1.00
SUCCESSOR TO OOSTEN, RALPH AND CAROLINE	41.00	SOLD TO WILLIAMS, JOHN J	-1.00
SUCCESSOR IN PART TO HILARIDES, JOHN AND MARIA	10.00	TOTAL	0.00
SOLD IN PART TO JONES, CLIFTON S JR, INC	-9.00	BEEGHLY, P T	1.00
SOLD IN PART TO LONG BEACH CONSTRUCTION CO	-61.00	(INTERNATIONAL CARBONIC, INC, TENANT)	
TOTAL	0.00	SOLD TO SOMERSET MUTUAL WATER CO	-1.00
B B LTD		TOTAL	0.00
SUCCESSOR TO RIPHAGEN, VERNON E AND HELEN R	2.00	BEKENDAM, DOUTZEN AND HANK	9.00
SOLD TO WOODBINE CORP	-2.00	SOLD TO AVERY, MARGARET M	-9.00
TOTAL	0.00	TOTAL	0.00
B F S MUTUAL WATER CO	146.00	BEKENDAM, JOHN	0.00
SOLD TO CERRITOS, CITY OF	-146.00	TOTAL	0.00
TOTAL	0.00	BEKENDAM, TILLIE	0.00
BAAR, HENRY		TOTAL	0.00
(SEE LISTING UNDER STEFANI, STEVE SR AND DORA)		BELINDA WESTERN CO	
BACON, VERNON E		SUCCESSOR TO MURPHY, ELMO D AND EVELENE B	6.00
(SEE LISTING UNDER SOUTHERN CALIFORNIA EDISON CO)		SUCCESSOR IN PART TO GRANT, ROBERT H,	31.00
BADER, ADOLPH AND GESINE	11.00	DEVELOPER	
(FRED BADER, TENANT)		DEDICATED TO CERRITOS, CITY OF	-37.00
DEDICATED TO CERRITOS, CITY OF	-11.00	TOTAL	0.00

Central Basin Watermaster

BELL GARDENS, CITY OF			BIGBY TOWNSITE WATER CO	121.00
SUCCESSOR IN PART TO PARK WATER CO	1,914.00		SOLD TO BELLFLOWER-SOMERSET WATER CO	-121.00
TOTAL	1,914.00		TOTAL	0.00
BELL TRAILER CITY			BINGGELI, SIEGFRIED AND TRINA L	
(SEE LISTING UNDER SIMMONS, BENNETT E)			(SEE LISTING UNDER LUSSMAN, PAUL H, JR)	
BELLENBAUM, E F AND MARIE P	1.00		BIRTCHER, FAYETTE E	
SOLD TO LUSSMAN, PAUL H JR ET AL	-1.00		SUCCESSOR TO BERNADETTE INVESTMENT CO/GLA	4.00
TOTAL	0.00		DEV CO VIA SEQUOIA PACIFIC REALCO	
BELLFLOWER CHRISTIAN SCHOOL	26.00		SOLD TO BERTHA BUILDING CORP	-4.00
NAME CHANGE TO VALLEY CHRISTIAN SCHOOLS	-26.00		TOTAL	0.00
TOTAL	0.00		BIXBY, FRED H, RANCH CO	0.00
BELLFLOWER, CITY OF	48.00		TOTAL	0.00
SUCCESSOR IN PART TO CALIFORNIA, STATE OF	334.00		BLACK, DELBERT G AND LENNIE O, AS TO UNDIVIDED	
SUCCESSOR TO PEERLES WATER COMPANY	986.00		ONE-HALF INTEREST AND HARLEY LEE, AS TO	2.00
SUCCESSOR TO UNION DEVELOPMENT CO, INC	12.00		UNDIVIDED ONE-HALF INTEREST	
(NOW KNOWN AS UNION DEVELOPMENT			SOLD TO WELLS, RICHARD A AND BEVERLY ANN, AS TO	-2.00
FINANCIAL, INC) (8-13-2010)			UNDIVIDED ONE-HALF INTEREST AND HARLEY LEE,	
TOTAL			AS TO UNDIVIDED ONE-HALF INTEREST	
1,380.00			TOTAL	0.00
BELLFLOWER HOME GARDEN WATER CO	194.00		BLOOMFIELD CO	
SUCCESSOR TO ERICKSON, JOHN A	20.00		SUCCESSOR TO BUTLER HOUSING CORP	10.00
SUCCESSOR TO LYON, WM, DEVELOPMENT CO, INC	8.00		DEDICATED TO CERRITOS, CITY OF	-10.00
SUCCESSOR TO NELSON, OTELIA AND ROBERT	11.00		TOTAL	0.00
SUCCESSOR IN PART TO CALIFORNIA COTTON OIL CORP	73.00		BLOOMFIELD SCHOOL DISTRICT	32.00
TOTAL	306.00		SOLD TO ABC UNIFIED SCHOOL DISTRICT	-32.00
BELLFLOWER UNIFIED SCHOOL DISTRICT	89.00		TOTAL	0.00
TOTAL	89.00		BOAND, HARRY JR, ET AL	
BELLFLOWER WATER CO	1,687.00		SUCCESSOR TO ARTHUR, ALLAN R AND EVAN C	10.00
SUCCESSOR TO BELMONT WATER ASSOC	9.00		DEDICATED TO CERRITOS, CITY OF	-10.00
SUCCESSOR TO SOMERSET MUTUAL WATER CO	2,454.88		TOTAL	0.00
(NOW KNOWN AS BELLFLOWER-SOMERSET MUTUAL			BOER, ADRIAN AND JULIA	9.00
WATER CO)			SOLD TO RANGERS DIE CASTING CO	-9.00
TRANSFERRED TO BELLFLOWER-SOMERSET MUTUAL	-4,150.88		TOTAL	0.00
WATER CO			BOER, GERARD AND ROSALYN	4.00
TOTAL	0.00		DEDICATED TO CERRITOS, CITY OF	-4.00
BELLFLOWER-SOMERSET MUTUAL WATER CO			TOTAL	0.00
(FORMERLY KNOWN AS BELLFLOWER WATER CO)			BOER, HENRY AND ANNIE	27.00
TRANSFERRED FROM BELLFLOWER WATER CO	4,150.88		(WILLIAM OFFINGA AND SON, INCLUDING SIDNEY	
SUCCESSOR TO BIGBY TOWNSITE WATER CO	121.00		OFFINGA, TENANTS AS TO 33 ACRE-FEET OF WATER	
SUCCESSOR TO ERICKSON, JOHN A	22.00		RIGHT AND 26 ACRE-FEET OF ALLOWED PUMPING	
SUCCESSOR TO ERICKSON, JOHN E	2.00		ALLOCATION)	
SUCCESSOR TO WEAVER, BONNIE AS SUCCESSOR	11.00		SOLD IN PART TO LU, DON C S AND SHEILA C	-1.00
TRUSTEE OF SANA HAAKMA TRUST			(HUSBAND AND WIFE AS JOINT TENANTS) AND	
SUCCESSOR TO WIERSMA, WILLIAM ESTATE OF	6.00		CHIANG, JIH-SHEN AND YU-HWA (HUSBAND	
SUCCESSOR TO AQUA CAPITAL MANAGEMENT L.P.	100.00		AND WIFE AS JOINT TENANTS)	
(07/01/15)			SOLD IN PART TO OFFINGA, WILLIAM AND SON	-26.00
TOTAL	4,412.88		TOTAL	0.00
BELMONT WATER ASSOC	9.00		BOERE, EDNA	
SOLD TO BELLFLOWER WATER CO	-9.00		(FORMERLY KNOWN AS BOERE, JOHN SR AND EDNA)	
TOTAL	0.00		TRANSFERRED FROM BOERE, JOHN SR AND EDNA	48.00
BELTMAN, TONY	0.00		SOLD IN PART TO LAKEWOOD, CITY OF	-20.00
TOTAL	0.00		SOLD IN PART TO MIDWAY GARDENS MUTUAL	-28.00
BENDETTI, DONALD L, ET AL			WATER ASSOC	
SUCCESSOR TO OSINGA, JOHN	5.00		TOTAL	0.00
SOLD TO CERRITOS INDUSTRIAL PARK	-5.00		BOERE, JOHN JR AND MARY J	24.00
TOTAL	0.00		SOLD TO BOERE, JOHN SR AND EDNA	-24.00
BENFID REALTY CO			TOTAL	0.00
SUCCESSOR TO SCHMID, CARL AND OLGA	14.00		BOERE, JOHN SR AND EDNA	24.00
SUCCESSOR TO SMOORENBURG, WILLIAM AND	17.00		(JOHN BOERE JR, TENANT)	
NICK LOOGMAN			SUCCESSOR TO BOERE, JOHN JR AND MARY J	24.00
DEDICATED TO CERRITOS, CITY OF	-31.00		(NOW KNOWN AS BOERE, EDNA)	
TOTAL	0.00		TRANSFERRED TO BOERE, EDNA	-48.00
BERLU WATER COMPANY, INC	0.00		TOTAL	0.00
TOTAL	0.00		BOERE, JOHN JR	
BERNADETTE INVESTMENT CO/GLA DEV CO			(SEE LISTING UNDER GRENIER, LEONARD A)	
SUCCESSOR TO BAKER, DONALD L AND PATSY RUTH	4.00		BOERSMA, FRANK AND ANGIE	25.00
SOLD TO BIRTCHER, FAYETTE E VIA SEQUOIA PACIFIC	-4.00		SUCCESSOR TO LAUTENBACH, HENRY AND NELLIE H	13.00
REALCO			SOLD IN PART TO ARDEN-MAYFAIR, INC	-25.00
TOTAL	0.00		SOLD IN PART TO PRESLEY DEVELOPMENT CO	-13.00
BERTHA BUILDING CO			TOTAL	0.00
TRANSFERRED FROM BERTHA BUILDING CORP	4.00		BOERSMA, GEORGE AND NORMA	
SOLD TO RANDALL, VILLIS	-4.00		SUCCESSOR TO BOERSMA, GERRIT AND JENNIE	6.00
TOTAL	0.00		DEDICATED TO CERRITOS, CITY OF	-6.00
BERTHA BUILDING CORP			TOTAL	0.00
SUCCESSOR TO BIRTCHER, FAYETTE E	4.00		BOERSMA, GERRIT AND JENNIE	6.00
(CORPORATION DISSOLVED AND WATER RIGHTS			(GEORGE BOERSMA, TENANT)	
TRANSFERRED TO BERTHA BUILDING CO)	-4.00		SOLD TO BOERSMA, GEORGE AND NORMA	-6.00
TOTAL	0.00		TOTAL	0.00
BETTENCOURT, JACK R AND BELLA	26.00		BOERSMA, JACK	0.00
DEDICATED IN PART TO CERRITOS, CITY OF	-15.00		TOTAL	0.00
SOLD IN PART TO INGLEWOOD, CITY OF	-11.00		BOERSMA, SAM AND BERDINA	34.00
TOTAL	0.00		DEDICATED IN PART TO CERRITOS, CITY OF	-28.00
BEUSING, J			SOLD IN PART TO KAISER AETNA	-6.00
SUCCESSOR TO PAYTON, LA VERNE	1.00		TOTAL	0.00
SOLD TO DANIELS, G A	-1.00		BOKMA, JAN	
TOTAL	0.00		(SEE LISTING UNDER VANDENBERG, AUGUST)	
BEVERLY PARK PLACE			BOLLEMA, JACOB	0.00
SUCCESSOR TO CULP, ORLYN L AND GARNETTE	17.00		TOTAL	0.00
SOLD TO SAN GABRIEL VALLEY WATER CO	-17.00		BOLLES, WALLACE J	
TOTAL	0.00		SUCCESSOR TO STOVER, WILLIAM T AND GERTRUDE D	3.00
			SOLD TO BROOKS, DR MILO B AND EVA	-3.00
			TOTAL	0.00
			BONDED CATTLE CO	

SUCCESSOR TO VISSER, LOUIS	7.00	BUMA, DUKE AND MARTHA	6.00
SUCCESSOR TO ZANE, STEVE	32.00	SOLD TO ARDEN-MAYFAIR, INC	-6.00
SUCCESSOR IN PART TO TEIXEIRA, CARL	7.00	TOTAL	0.00
DISTRIBUTED TO JAY, HAROLD J AND SHERRY A	-11.50	BURNS, G CRESWELL AND HELEN RISLOW	
TRUSTEES OF THE JAY LIVING TRUST		SUCCESSOR TO BURNHAM HOSPITAL FOUNDATION	
DISTRIBUTED TO SMITH, MARGARET M	-23.00	SUCCESSOR TO VISTA HILL PSYCHIATRIC FOUNDATION	31.00
DISTRIBUTED TO ZANE, STEVE OR FRANCES	-11.50	SOLD TO DOWNEY, CITY OF	-31.00
TOTAL	0.00	TOTAL	0.00
BOOGAARD, JOHN JR, SUSAN PATRICIA BOOGAARD, CORNILIUS W BOOGAARD AND WILLA J BOOGAARD		BURSON, MILES A AND ROSE	6.00
SUCCESSOR TO JOHNSTON, DELBERT L, CAROL J	5.00	SOLD TO WARMINGTON, E G, ET AL	-6.00
JOHNSTON, REX D JOHNSTON AND JUDITH A		TOTAL	0.00
JOHNSTON		BUTLER HOUSING CORP	
SOLD TO PARAMOUNT, CITY OF	-5.00	SUCCESSOR TO CONTINENTAL TITLE CO	10.00
TOTAL	0.00	SOLD TO BLOOMFIELD CO	-10.00
BOOGERD, JAMES C		TOTAL	0.00
(SEE LISTING UNDER VAN LEEUWEN, JAKE JR)		BUTLER, THADDEUS L AND BARBARA A	
BOOTSMA, BERNARD WILLIAM, CARRIE AGNES VAN DAM, AND GLADYS MARIE ROMBERG	10.00	SUCCESSOR TO ASHLAND CHEMICAL CO	10.00
SOLD TO LUXURY HOMES, INC	-10.00	SOLD TO COUNTY WATER CO	-10.00
TOTAL	0.00	TOTAL	0.00
BORDATO, MICHEL AND ANNA M	10.00	CABOT, CABOT AND FORBES	
(CHARLIE VANDER KOOL, TENANT)		SUCCESSOR IN PART TO EHRMAN, FLORENCE	
SOLD TO SHATTUCK, J R AND DEBRA	-10.00	HELLMAN, ETC	305.00
TOTAL	0.00	SOLD TO COMPTON, CITY OF	-305.00
BORGES, JOHN AND MARY AKA MRS JOHN BORGES (MANUEL B OURIQUE, TENANT)	11.00	TOTAL	0.00
SOLD TO TIARA ESTATES, INC	-11.00	CALAVAR CORP	
TOTAL	0.00	(SEE LISTING UNDER H R M LAND CO)	
BORGES, MARY, WIDOW OF MANUEL BORGES (MANUEL BORGES JR, TENANT)	6.00	CALIFORNIA-AMERICAN WATER CO	
SOLD TO CARDOZO HOMES, INC	-6.00	(FORMERLY KNOWN AS CALIFORNIA WATER AND TELEPHONE CO)	
TOTAL	0.00	TRANSFERRED FROM CALIFORNIA WATER AND TELEPHONE CO	2,067.00
BOS, GERRIT AND MARGARET	70.00	SUCCESSOR FROM FARMERS AND MARCHANT TRUST OF LONG BEACH (7/1/17)	14.00
SOLD TO WATT, R A, CO	-70.00	SUCCESSOR FROM CHEVRON USA INC. (4/20/18)	94.00
TOTAL	0.00	TOTAL	2,175.00
BOSMA, JACOB J		CALIFORNIA COTTON OIL CORP	81.00
(SEE LISTING UNDER VIERSTRA, SIEGER AND NELLIE G)		SOLD TO BELLFLOWER HOME GARDEN WATER CO	-73.00
BOTHOF, PETER	5.00	SOLD TO P B S CORP	-8.00
SOLD TO SAMPSON, WILLIAM C AND MILDRED S	-5.00	TOTAL	0.00
TOTAL	0.00	CALIFORNIA DOMESTIC WATER COMPANY	
BOTHOF, WILLIAM AND ANTONETTE	6.00	SUCCESSOR TO VERNON COLD	
SOLD TO AGAJANIAN, GEORGE E	-6.00	STORAGE LLC (06/30/2010)	74.00
TOTAL	0.00	SUCCESSOR TO ORANGE COUNTY	
BOUMA, FRANK AND MYRON D KOLSTAD	3.00	NURSERY, INC (06/30/2010)	13.00
SOLD TO CERRITOS, CITY OF	-3.00	SUCCESSOR TO PETERSBURG L.P. (7-1-14)	299.00
TOTAL	0.00	SOLD TO FORESTAR (USA) REAL ESTATE GROUP INC. (7-1-14)	-299.00
BOUMA, TED AND JEANETTE	17.00	TOTAL	87.00
SOLD TO LONG BEACH CONSTRUCTION CO	-17.00	CALIFORNIA PORTLAND CEMENT CO	0.00
TOTAL	0.00	TOTAL	0.00
BOUMAN, SAM	6.00	CALIFORNIA RENDERING CO, LTD	119.00
(ARIE C VAN LEEUWEN, TENANT)		SOLD TO BAKER COMMODITIES, INC	-119.00
SOLD TO WARMINGTON CONSTRUCTION CO	-6.00	TOTAL	0.00
TOTAL	0.00	CALIFORNIA, STATE OF	
BOWEN, EDWARD H		(INCLUDED HEREIN ARE WATER RIGHTS OF FRED C NELLES SCHOOL FOR BOYS OF THE STATE OF CALIFORNIA DEPARTMENT OF THE YOUTH AUTHORITY; METROPOLITAN STATE HOSPITAL OF THE STATE OF CALIFORNIA DEPARTMENT OF MENTAL HYGIENE; AND DISTRICT VII, DIVISION OF HIGHWAYS OF THE STATE OF CALIFORNIA DEPARTMENT OF PUBLIC WORKS)	606.00
SUCCESSOR TO CULBERTSON, KATHERINE	1.00	CONDEMNED AND TRANSFERRED FROM GAMBONI, VICTOR E AND BARBARA H	22.00
SUCCESSOR TO MAGNUSON, ROBERTAM	12.00	SUCCESSOR TO DAIRYMENS FERTILIZER CO-OP, INC	1.00
SOLD TO KING KELLY MARMALADE CO, INC	-13.00	SUCCESSOR TO MARTIN, MARY	28.00
TOTAL	0.00	SUCCESSOR TO VANDE VEGTE, BERT AND LILLIAN	1.00
BOWEN, JOHN H., TRUSTEE OF THE JOHN H. BOWEN TRUST		SOLD TO BELLFLOWER, CITY OF	-334.00
SUCCESSOR TO KING KELLY MARMALADE CO. INC.	22.00	SOLD TO MARTIN, MARY	-28.00
SOLD TO SEPTEMBER PROPERTIES, LLC	-22.00	SOLD TO WHITTIER, CITY OF	-246.00
TOTAL	0.00	TOTAL	50.00
BOY SCOUTS OF AMERICA LONG BEACH AREA		CALIFORNIA WATER AND TELEPHONE CO	2,067.00
SUCCESSOR IN PART TO ATLANTIC RICHFIELD CO (06/30/2010)	1.00	(NOW KNOWN AS CALIFORNIA-AMERICAN WATER CO)	
TOTAL	1.00	TRANSFERRED TO CALIFORNIA-AMERICAN WATER CO	-2,067.00
BRENTWOOD-MORNING CO		TOTAL	0.00
SUCCESSOR TO VANDER EYK, CORNELIUS AND NELLIE	6.00	CALIFORNIA WATER SERVICE CO	11,774.00
SUCCESSOR TO WESTRA, HENRY AND HILDA	32.00	TOTAL	11,774.00
DEDICATED IN PART TO CERRITOS, CITY OF	-6.00	CALIFORNIA WATER SERVICE CO (DOMINGUEZ)	
SOLD IN PART TO HORSESHOE CATTLE CO	-32.00	(DOMINGUEZ WATER CO MERGED WITH AND INTO CALIFORNIA WATER SERVICE CO, BUT CA PUC ORDERED THAT THIS "DOMINGUEZ MERGER" BE KEPT AS A SEPARATE ACCOUNT KNOWN AS CALIFORNIA WATER SERVICE CO (DOMINGUEZ))	6,480.00
TOTAL	0.00	TRANSFERRED FROM DOMINGUEZ WATER CO	6,480.00
BROOKS, DR MILO B AND EVA		TOTAL	6,480.00
SUCCESSOR TO BOLLES, WALLACE J	3.00	CALVARY CHRISTIAN REFORMED CHURCH OF CHINO	
SOLD TO SCHUSTER, DICK J	-3.00	SUCCESSOR TO TE VELDE, HARM AND ZWAANTINA	227.00
TOTAL	0.00	SOLD TO CERRITOS, CITY OF	-227.00
BROWN, JOHN, SCHOOLS OF CALIFORNIA, INC (BATESON'S SCHOOL OF HORTICULTURE, INC, TENANT)	2.00	TOTAL	0.00
SOLD TO LANGSLET, C ROBERT AND SON, INC	-2.00	CANDLEWOOD COUNTRY CLUB	147.00
TOTAL	0.00		
BROWN, M J JR, AND MARGARET	0.00		
TOTAL	0.00		
BUCKLEY, ARTHUR W AND MARIAN J			
SUCCESSOR TO OROPEZA, PABLO AND AURELIA G	1.00		
SOLD TO LAKEWOOD PROPERTIES	-1.00		
TOTAL	0.00		
BUELL, MARY DOLORES			
SUCCESSOR TO CULBERTSON, KATHERINE M	1.00		
TOTAL	1.00		
BULK, ADRIAN AND ALICE	16.00		
SOLD TO CERRITOS JUNIOR COLLEGE DISTRICT	-16.00		
TOTAL	0.00		

SOLD TO ORCHARD DALE WATER DISTRICT (06/30/2010)	-147.00		DEDICATED FROM BECK TRACT WATER CO, INC	23.00
TOTAL		0.00	DEDICATED FROM BELINDA WESTERN CO	37.00
CAPOVILLA, V AND MARY	0.00		DEDICATED FROM BENFID REALTY CO	31.00
TOTAL		0.00	DEDICATED FROM BLOOMFIELD CO	10.00
CARDOZO HOMES, INC			DEDICATED FROM BOAND, HARRY JR, ET AL	10.00
SUCCESSOR TO BORGES, MARY	6.00		DEDICATED FROM BOER, GERARD AND ROSALYN	4.00
SUCCESSOR TO DE VRIES, AGNES	13.00		DEDICATED FROM BOERSMA, GEORGE AND NORMA	6.00
SUCCESSOR TO DE VRIES, DICK AND THERESA	8.00		DEDICATED FROM CARDOZO HOMES, INC	27.00
DEDICATED TO CERRITOS, CITY OF	-27.00		DEDICATED FROM CARMENITA VILLAGE	8.00
TOTAL		0.00	DEDICATED FROM CASA DE LA CUESTA	8.00
CARMENITA COMMERCE CENTER			DEDICATED FROM CASA DEL AMO	1.00
SUCCESSOR TO MEL, INC (VINCE FARMS INC, TENANT)	54.00		DEDICATED FROM CASA GRANDE	27.00
SOLD TO SANTA FE SPRINGS, CITY OF	-54.00		DEDICATED FROM CERRITOS BUSINESS CENTER	3.00
TOTAL		0.00	DEDICATED FROM CERRITOS DISTRIBUTION ASSOCIATES II	22.00
CARMENITA SCHOOL DISTRICT	7.00		DEDICATED FROM CERRITOS INDUSTRIAL PARK	5.00
SOLD TO ABC UNIFIED SCHOOL DISTRICT	-7.00		DEDICATED FROM CERRITOS JOINT VENTURE NO 2	4.00
TOTAL		0.00	DEDICATED FROM CERRITOS V	5.00
CARMENITA VILLAGE			DEDICATED FROM CERRITOS VENTURE	38.00
SUCCESSOR TO VAN DER HAM, GEORGE AND ALICE	8.00		DEDICATED FROM CERRITOS VILLAGE	18.00
DEDICATED TO CERRITOS, CITY OF	-8.00		DEDICATED FROM CHRISTOFFELS, JOHN AND EFFIE	11.00
TOTAL		0.00	DEDICATED FROM CLARK & WHEELER ENGINEERING, INC	5.00
CARSON ESTATE CO	111.00		DEDICATED FROM DE GROOT, ERNEST AND DOROTHY	65.00
SOLD TO DOMINGUEZ WATER CORP	-111.00		DEDICATED FROM DE JONG, JAKE AND LENA	17.00
TOTAL		0.00	DEDICATED FROM DERBY CORP, ET AL	23.00
CARVER, PAUL	0.00		DEDICATEC FROM DE VRIES, GERRIT AND CLAZIENA	14.00
TOTAL		0.00	DEDICATED FROM DYKSTRA, JOHN AND WILMA	42.00
CASA DE LA CUESTA			DEDICATED FROM EMBLEM DEVELOPMENT CORP	3.00
SUCCESSOR IN PART TO VAN RUITEN, PETE AND MARY	8.00		DEDICATED FROM FIKSE, HENRY AND JENNIE	4.00
DEDICATED TO CERRITOS, CITY OF	-8.00		DEDICATED FROM GENERAL TELEPHONE CO OF CALIF	2.00
TOTAL		0.00	DEDICATED FROM GEORGIA LAND CO	30.00
CASA DEL AMO			DEDICATED FROM GORDON, NORMAN W, ET AL	8.00
SUCCESSOR TO LANGSTON, CALVIN E AND EDITH	1.00		DEDICATED FROM HATANAKA, KAMEKO	7.00
DEDICATED TO CERRITOS, CITY OF	-1.00		DEDICATED FROM HOMEN, MANUEL L	14.00
TOTAL		0.00	DEDICATED FROM HOP, ANDREW JR, AND MURIEL	26.00
CASA GRANDE			DEDICATED FROM JONGSMA, HAROLD AND MARY N	52.00
SUCCESSOR TO STELLINGWERF, HENRY AND JEANETTE	11.00		DEDICATED FROM LANDMARK ESTATES, INC	17.00
SUCCESSOR TO WARMINGTON, E G, ET AL	6.00		DEDICATED FROM LARWIN SOUTHERN CALIFORNIA, INC	25.00
SUCCESSOR IN PART TO WARMINGTON CONSTRUCTION CO	10.00		DEDICATED FROM LEAL, FRANK C AND LOIS L	12.00
DEDICATED TO CERRITOS, CITY OF	-27.00		DEDICATED FROM LINWOOD HOMES, INC	30.00
TOTAL		0.00	DEDICATED FROM LOS ANGELES COUNTY SANITATION DISTRICT NO 2	21.00
CATALIN CORP OF AMERICA	10.00		DEDICATED FROM LUSCHER, JOHN AND FREIDA	10.00
SOLD TO ASHLAND CHEMICAL CO	-10.00		DEDICATED FROM LUXURY HOMES, INC	10.00
TOTAL		0.00	DEDICATED FROM MAIDEN-FAIR CO	10.00
CBP RESOURCES, INC			DEDICATED FROM MARLOWE, WALTER AND EDNA	1.00
SUCCESSOR TO PETERSON MANUFACTURING CO, INC	58.00		DEDICATED FROM MOUNTAIN VIEW DAIRIES, INC VIA BECHLER CORP AND PACIFIC COAST PROP	54.00
SOLD TO DARLING-DELAWARE CO, INC	-58.00		DEDICATED FROM NAVA CONSTRUCTION CO	16.00
TOTAL		0.00	DEDICATED FROM NEWPORT SHORES BUILDERS	22.00
CECC, LLC.			DEDICATED FROM P B S CORP	8.00
SUCCESSOR TO TAUREK, MARY (10-4-13)	1.00		DEDICATED FROM PIRES, TONY C AND LAURA C	25.00
SOLD TO ECOGAS INC. (10-1-14)	-1.00		DEDICATED FROM PRESLEY DEVELOPMENT CO	118.00
TOTAL		0.00	DEDICATED FROM R & C DEVELOPERS	17.00
CENTER CITY WATER CO	69.00		DEDICATED FROM RANGERS DIE CASTING CO	9.00
SOLD TO COUNTY WATER CO	-69.00		DEDICATED FROM RUGGIERI, FRANK & VADA AND DAVID & FAY SELDEEN (RAY MITCHELL, TENANT)	18.00
TOTAL		0.00	DEDICATED FROM SAFEWAY STORES, INC	14.00
CENTRAL BASIN MUNICIPAL WATER DISTRICT			DEDICATED FROM S D C, INC	10.00
SUCCESSOR IN PART TO SAN GABRIEL VALLEY WATER COMPANY	50.65		DEDICATED FROM SHATTUCK, J R AND DEBRA	10.00
SOLD IN PART TO LOS ANGELES, CITY OF (5-30-14)	46.00		DEDICATED FROM SIEVERS, ROBERT L AND BETTY	1.00
TOTAL		4.65	DEDICATED FROM SNOW, JAMES M AND ESSIE M	24.00
CENTRAL MANUFACTURING DISTRICT, INC (LOUIS GUGLIELMANA AND RICHARD WIGBOLDY, TENANTS) (NOW KNOWN AS SANTA FE LAND IMPROVEMENT CO)	660.00		DEDICATED FROM SOMERSET LAND CO	20.00
TRANSFERRED TO SANTA FE LAND IMPROVEMENT CO	-660.00		DEDICATED FROM STAR DUST LANDS INC	68.00
TOTAL		0.00	DEDICATED FROM STATE-WIDE DEVELOPERS	14.00
CENTURY CENTER MUTUAL WATER ASSOC	254.00		DEDICATED FROM STEPHEN-BLACK CO	7.00
SUCCESSOR TO SPECIALTY SHOPPING CENTERS INC	43.00		DEDICATED FROM STERK, HENRY AND BETTY S	91.00
SUCCESSOR IN PART TO KNEVELBAARD, JAKE AND ANNA	10.00		DEDICATED FROM STERLING DEVELOPMENT CO	8.00
SOLD TO PARAMOUNT, CITY OF	-307.00		DEDICATED FROM SUMA HOMES, INC AND NOVA HOMES, INC	17.00
TOTAL		0.00	DEDICATED FROM TANCREDI, ROSE V	54.00
CENTURY CITY MUTUAL WATER CO, LTD	50.00		DEDICATED FROM TIARA ESTATES, INC	11.00
SOLD TO PARAMOUNT, CITY OF	-50.00		DEDICATED FROM TROY HOMES, INC	45.00
TOTAL		0.00	DEDICATED FROM VAN LEEUWEN, HENRY AND CAROLINE P; GERRIT VAN LEEUWEN OF 5948 LORELEI ST, BELLFLOWER, AND ELLEN VAN LEEUWEN	1.00
CERRITOS BUSINESS CENTER			DEDICATED FROM VANDER VEGT, GEORGE AND HOUJKE	10.00
SUCCESSOR TO FARMERS AND MERCHANTS BANK OF LONG BEACH	3.00		DEDICATED FROM VANDERHAM, HUIBERT AND HENRIETTA	26.00
DEDICATED TO CERRITOS, CITY OF	-3.00		DEDICATED FROM VEENENDAAL, EVERT AND GERTRUDE	18.00
TOTAL		0.00	DEDICATED FROM VEENENDAAL, JOE H AND MARGIE	27.00
CERRITOS, CITY OF			DEDICATED FROM VELASCO, SALVADOR	13.00
(FORMERLY KNOWN AS DAIRY VALLEY, CITY OF)			DEDICATED FROM VERTEX DEVELOPMENT CORP	16.00
DEDICATED FROM A E REALTY PARTNERS	7.00		DEDICATED FROM WALNUT CREEK CANNING CO	1.00
DEDICATED FROM ALGER, TOM AND HILDA	7.00		DEDICATED FROM WARMINGTON DEVELOPMENT INC	8.00
DEDICATED FROM BADER, ADOLPH AND GESINE	11.00		DEDICATED FROM WATT, R A CO	153.00
DEDICATED FROM BANK OF AMERICA NATIONAL TRUST AND SAVINGS ASSOC, AS TRUSTEE	23.00		DEDICATED FROM WEST PAC, LTD	13.00
DEDICATED FROM BARBARIA, EMMA, AS TO UNDIVIDED ONE-HALF INTEREST; JOHN BARBARIA, JR AND LORRAINE BARBARIA AS TO UNDIVIDED ONE-FOURTH INTEREST; AND FRANK BARBARIA AS TO UNDIVIDED ONE-FOURTH INTEREST	22.00		DEDICATED FROM WESTPORT-CERRITOS CO	10.00
DEDICATED FROM BAUER DEVELOPMENT CO	21.00		DEDICATED FROM WINTERS, HELENE K	1.00
DEDICATED FROM BECHARD MUTUAL WATER CORP	4.00		DEDICATED FROM WOODBINE CORP	2.00
			DEDICATED FROM YOUNG, MAXINE	3.00
			DEDICATED FROM ZEILSTRA, ARNOLD AND NELLIE	5.00
			DEDICATED IN PART FROM BETTENCOURT, JACK R	15.00

AND BELLA			SUCCESSOR TO BANK OF THE WEST	18.50
DEDICATED IN PART FROM BOERSMA, SAM AND BERDINA	28.00	TOTAL	4,680.03	
DEDICATED IN PART FROM BRENTWOOD MORNING CO	6.00	CERRITOS COMMUNITY COLLEGE DISTRICT		
DEDICATED IN PART FROM CERRITOS-PACIFIC	3.00	(FORMERLY KNOWN AS CERRITOS JUNIOR COLLEGE DIST)		
DEVELOPMENT CO		TRANSFERRED FROM CERRITOS JUNIOR COLLEGE DIST	95.00	
DEDICATED IN PART FROM CERRITOS-PACIFIC	1.00	SUCCESSOR TO BULK, ADRIAN AND ALICE	16.00	
DEVELOPMENT CO		SUCCESSOR TO SANTANA, JOE AND PALMIRA	8.00	
DEDICATED IN PART FROM CLASSIC DEVELOPMENT CO	17.00	SUCCESSOR TO VANDER KOOL, CHARLIE AND LENA MAE	10.00	
DEDICATED IN PART FROM COLLINSWORTH, J E	9.00	SUCCESSOR TO VELDHIJZEN, ALBERT AND HELEN	18.00	
DEDICATED IN PART FROM CORP OF THE PRESIDING	31.00	TOTAL	147.00	
BISHOP OF THE CHURCH OF JESUS CHRIST OF		CERRITOS DISTRIBUTION ASSOCIATES II		
LATTER DAY SAINTS		SUCCESSOR TO JORRITSMA, DAVE AND ELIZABETH	22.00	
DEDICATED IN PART FROM DE VOSS, ANDREW	7.00	DEDICATED TO CERRITOS, CITY OF	-22.00	
AND ALICE		TOTAL	0.00	
DEDICATED IN PART FROM DUNN, L AND M	4.00	CERRITOS FERTILIZER CO	0.00	
DEDICATED IN PART FROM GONSALVES, ELVIRA	15.00	(FORMERLY KNOWN AS DELAURA, EVERETT AND DOLORES)		
DEDICATED IN PART FROM GRANT, ROBERT H	10.00	TRANSFERRED FROM DELAURA, EVERETT AND DOLORES	0.00	
DEVELOPER, INC		TOTAL	0.00	
DEDICATED IN PART FROM HAAKMA, ED AND SJANA	11.00	CERRITOS INDUSTRIAL PARK		
DEDICATED IN PART FROM KIMM, JACOB R AND BONNIE	29.00	SUCCESSOR TO BENDETTI, DONALD L, ET AL	5.00	
DEDICATED IN PART FROM KAISER AETNA	84.00	DEDICATED TO CERRITOS, CITY OF	-5.00	
DEDICATED IN PART FROM LONG BEACH	17.00	TOTAL	0.00	
CONSTRUCTION CO		CERRITOS JOINT VENTURE NO 2		
DEDICATED IN PART FROM MUSSACHIA, CARL A, FRANCIS	2.00	SUCCESSOR TO FULTHEIM, PAUL AND HELGA	4.00	
J MUSSACHIA, ANTHONY G MUSSACHIA JR, ANNA MARIE		DEDICATED TO CERRITOS, CITY OF	-4.00	
CAOLE AS TO UNDIVIDED ONE-FOURTH INTEREST		TOTAL	0.00	
DEDICATED IN PART FROM PINHEIRO, A C AND MARY M	4.00	CERRITOS JUNIOR COLLEGE DISTRICT	95.00	
DEDICATED IN PART FROM SOUZA, MANUEL M SR,	10.00	(NOW KNOWN AS CERRITOS COMMUNITY COLLEGE DIST)		
MANUEL M JR, FRANK M SOUZA AND LOUIE J SOUZA		TRANSFERRED TO CERRITOS COMMUNITY	-95.00	
DEDICATED IN PART FROM TEIXEIRA, CARL	2.00	COLLEGE DIST)		
DEDICATED IN PART FROM WARMINGTON	6.00	TOTAL	0.00	
CONSTRUCTION CO		CERRITOS-PACIFIC DEVELOPMENT CO		
SUCCESSOR TO AGUIAR DAIRY, INC	26.00	SUCCESSOR TO RANDALL, B WILLIAM AND YVONNE E	8.00	
SUCCESSOR TO BFS MUTUAL WATER CO	146.00	SUCCESSOR TO TASHIMA, ROY AND SHIGEO	1.00	
SUCCESSOR TO BOUMA, FRANK AND KOLSTAD, MYRON D	3.00	APPORTIONED TO CLARK & WHEELER ENGINEERING, INC	-5.00	
SUCCESSOR TO CALVARY CHRISTIAN REFORMED	227.00	DEDICATED IN PART TO CERRITOS, CITY OF	-3.00	
CHURCH OF CHINO		DEDICATED IN PART TO CERRITOS, CITY OF	-1.00	
SUCCESSOR TO CORDA, JOSEPH, JOSEPH CERVANTES,	16.00	TOTAL	0.00	
AND LARRY WINDLE		CERRITOS PARK MUTUAL WATER CO	62.00	
SUCCESSOR TO DE VOSS, ALICE	9.00	SOLD TO PARK WATER CO	-62.00	
SUCCESSOR TO DUNCAN, JOE F & GRACE V	12.00	TOTAL	0.00	
AND ELMER J & LELIA M DAVIS		CERRITOS V		
SUCCESSOR TO ESCOBAR, ANTHONY F AND EVA, M	11.00	SUCCESSOR TO DYKSTRA, JAMES AND DORA	5.00	
SUCCESSOR TO FEDERATED DEPARTMENT STORES, INC	2.00	DEDICATED TO CERRITOS, CITY OF	-5.00	
SUCCESSOR TO GIBBONS, ROBERT L	5.00	TOTAL	0.00	
SUCCESSOR TO GUERRERO, FLORENCE	2.00	CERRITOS VENTURE		
SUCCESSOR TO HAMRA, ROBERT J AND RAMZA	7.00	SUCCESSOR TO VAN DAM, GERTRUDE	38.00	
SUCCESSOR TO HATANAKA, KAZUO	8.00	DEDICATED TO CERRITOS, CITY OF	-38.00	
SUCCESSOR TO HILARIDES, BOB AND MAAIKE	41.00	TOTAL	0.00	
SUCCESSOR TO HIX, WILLIS G	1.00	CERRITOS VILLAGE		
SUCCESSOR TO HUNTINGTON PACIFIC CORP	10.00	SUCCESSOR TO VANDER FEER, PETER AND RIEKA	18.00	
SUCCESSOR TO JAR/CERRITOS CORPORATE CENTER	4.00	DEDICATED TO CERRITOS, CITY OF	-18.00	
SUCCESSOR TO JAY, HAROLD J AND SHERRY A,	11.50	TOTAL	0.00	
TRUSTEES OF THE JAY LIVING TRUST		CERRO METAL PRODUCTS		
SUCCESSOR TO JONES, U STEWART AND DOROTHY E	1.00	SUCCESSOR IN PART TO ATLANTIC RICHFIELD CO	1.00	
SUCCESSOR TO KOTAKE, WILLIAM	48.03	SOLD TO CMPC TRANSITION CORPORATION	-1.00	
SUCCESSOR TO L G G FAMILY TRUST	6.00	TOTAL	0.00	
SUCCESSOR TO LUTHERAN CHURCH	15.00	CERVANTES, JOSEPH		
SUCCESSOR TO MICHAEL, C INC	20.00	(SEE LISTING UNDER CORDA, JOSEPH, JOSEPH CERVANTES,		
SUCCESSOR TO MIERSMA, HENRY AND SUSAN M	6.00	AND LARRY WINDLE)		
SUCCESSOR TO MILESKI, DAVE	2.00	CHALLENGE CREAM AND BUTTER ASSOC	117.00	
SUCCESSOR TO ORCHARD PARK WATER CLUB, INC	40.00	SOLD TO LAKEWOOD, CITY OF	-117.00	
SUCCESSOR TO PRUDENTIAL INSURANCE CO	76.00	TOTAL	0.00	
OF AMERICA, THE		CHANG, I-HSIN AND ASSOCIATES		
SUCCESSOR TO RYAN, THOMAS S AND DOROTHY J	15.00	SUCCESSOR IN PART TO GANDOLFO, NICK, ESTATE OF	1.00	
SUCCESSOR TO SAN ANTONIO DAIRY FEEDS CO	4.00	TOTAL	1.00	
SUCCESSOR TO SAVAGE, WILLIAM	3.00	CHANSALL MUTUAL WATER CO	81.00	
SUCCESSOR TO SHAFFER, CHRIS AND CELIA I	6.00	SOLD TO MAYWOOD MUTUAL WATER CO NO 2	-81.00	
SUCCESSOR TO SHENG, PING LING	1.00	TOTAL	0.00	
SUCCESSOR TO SHIOZAKI, YAHIKO & KIYOKO AND	5.00	CHAPIN, MAYNARD W, EXECUTOR OF THE ESTATE		
KEN & GRACE SHIOZAKI		OF HUGH L CHAPIN, DECEASED	29.00	
SUCCESSOR TO STANDARD BRANDS PAINT CO, INC	1.00	SOLD TO MONTEBELLO, CITY OF	-29.00	
SUCCESSOR TO STOCKMAL, JOHN F	3.00	TOTAL	0.00	
SUCCESSOR TO ULLRICH PROPERTIES	2.00	CHASE MANHATTAN BANK		
SUCCESSOR TO VAN DIEST, MARGARET	22.00	SUCCESSOR IN PART TO ATLANTIC RICHFIELD CO	1.00	
SUCCESSOR TO VANDER SYS, MATT AND JOHANNA	10.00	SOLD TO SANTA FE SPRINGS, CITY OF	-1.00	
SUCCESSOR TO VERHOEVEN, JOHN C AND SADIE	20.00	TOTAL	0.00	
SUCCESSOR IN PART TO ARTESIA CEMETERY DISTRICT	12.00	CHERRYVALE WATER USERS' ASSOC	11.00	
SUCCESSOR IN PART TO DE VOSS, ANDREW AND ALICE	13.00	SOLD TO LONG BEACH, CITY OF	-11.00	
SUCCESSOR IN PART TO GANDOLFO, NICK, ESTATE OF	3.00	TOTAL	0.00	
SUCCESSOR IN PART TO KIMM, JACOB R AND BONNIE	10.00	CHEVRON U S A		
SUCCESSOR IN PART TO KNEVELBAARD, JAKE AND ANNA	30.00	(NAME CHANGED FROM STANDARD OIL CO OF		
SUCCESSOR IN PART TO LA HACIENDA WATER CO	18.00	CALIFORNIA)		
SUCCESSOR IN PART TO MAYWOOD MUTUAL	200.00	TRANSFERRED FROM STANDARD OIL CO OF	94.00	
WATER CO NO 3		CALIFORNIA		
SUCCESSOR IN PART TO PACIFIC COAST	417.00	SOLD TO CALIFORNIA AMERICAN WATER COMPANY	-94.00	
PACKAGING CORP		(4/20/18)		
SUCCESSOR IN PART TO SOUTHERN PACIFIC	20.00	TOTAL	0.00	
INDUSTRIAL DEV CO		CHIANG, JIH-SHEN AND YU-HWA		
SUCCESSOR IN PART TO SWIFT AND CO	896.00	SUCCESSOR TO LU, DON C S AND SHEILA C	1.00	
SUCCESSOR IN PART TO ZIVELONGHI, GEORGE	45.00	(HUSBAND AND WIFE AS JOINT TENANTS)		
AND ANTONIO		AND JIH-SHEN AND YU-HWA CHIANG (HUSBAND		
SUCCESSOR IN PART TO ZYLSTRA, JOHN AND LEONARD J	10.00			

AND WIFE AS JOINT TENNANTS			(NOW KNOWN AS CMPC TRANSITION LLC)	
SOLD TO WESTERN WATER CO	-1.00		SUCCESSOR TO CERRO METAL PRODUCTS	1.00
TOTAL		0.00	SOLD TO ROWLAND WATER DISTRICT (10-26-2010)	-1.00
CHIKAMI, SHIGERU AND JACK, DBA CHIKAMI BROS FARMING	8.00		TOTAL	0.00
(SEE ALSO LISTING UNDER SOUTHERN CALIFORNIA EDISON CO)			COAST PACKING CO	341.00
SOLD TO O N K FARMS	-8.00		SUCCESSOR TO CORP OF PRES BISHOP OF L D S	10.00
TOTAL		0.00	SUCCESSOR TO CURRY, EVERETT AND MARGUERITE	2.00
CHRISTOFFELS, JOHN AND EFFIE	11.00		SUCCESSOR TO DAUGHERTY, JULES AND HATTIE	1.00
DEDICATED TO CERRITOS, CITY OF	-11.00		SUCCESSOR TO DOWNEY LAND CO	81.00
TOTAL		0.00	SUCCESSOR TO MURPHY, ELMO D AND EVELENE B	24.00
CITRUS GROVE HEIGHTS WATER CO	222.00		SUCCESSOR TO PIMENTAL, LUCILLE C	13.00
SOLD TO SOMERSET MUTUAL WATER CO	-222.00		SUCCESSOR TO SUNNYSIDE MAUSOLEUM CO	48.00
TOTAL		0.00	SUCCESSOR TO VANDERHAM, JOE AND CORNELIA	10.00
CITY FARMS MUTUAL WATER CO NO 1	30.00		TOTAL	530.00
SOLD TO COUNTY WATER CO	-30.00		COAST WATER CO	470.00
TOTAL		0.00	SOLD TO SIGNAL HILL, CITY OF	-470.00
CITY FARMS MUTUAL WATER CO NO 2	12.00		TOTAL	0.00
SOLD TO MIDWAY GARDEN MUTUAL WATER ASSOC	-12.00		COELHO, JOE A, JR AND ISABEL	4.00
TOTAL		0.00	SOLD TO LARWIN SOUTHERN CALIFORNIA, INC	-4.00
CITY OF ARTESIA			TOTAL	0.00
(SEE LISTING UNDER ARTESIA, CITY OF)			COITO, J H, JR	0.00
CITY OF BELLFLOWER			TOTAL	0.00
(SEE LISTING UNDER BELLFLOWER, CITY OF)			COITO, JOHN H AND GUILHERMINA	14.00
CITY OF COMPTON			(ZYLSTRA BROS, A PARTNERSHIP CONSISTING OF LAMMERT AND WILLIAM ZYLSTRA, TENANT)	
(SEE LISTING UNDER COMPTON, CITY OF)			SOLD TO CLASSIC DEVELOPMENT CO	-14.00
CITY OF DOWNEY			TOTAL	0.00
(SEE LISTING UNDER DOWNEY, CITY OF)			COLLINSWORTH, J E	12.00
CITY OF HUNTINGTON PARK			DEDICATED IN PART TO CERRITOS, CITY OF VIA CLASSIC DEVELOPMENT CO	-9.00
(SEE LISTING UNDER HUNTINGTON PARK, CITY OF)			SOLD IN PART TO SANTA FE SPRINGS, CITY OF	-3.00
CITY OF INGLEWOOD			TOTAL	0.00
(SEE LISTING UNDER INGLEWOOD, CITY OF)			COLWELL CO	
CITY OF LAKEWOOD			SUCCESSOR TO PECOS PARK	17.00
(SEE LISTING UNDER LAKEWOOD, CITY OF)			SOLD TO R & C DEVELOPERS	-17.00
CITY OF LONG BEACH			TOTAL	0.00
(SEE LISTING UNDER LONG BEACH, CITY OF)			COMMERCE, CITY OF	
CITY OF LOS ANGELES			SUCCESSOR IN PART TO PARK WATER CO	2,400.00
(SEE LISTING UNDER LOS ANGELES, CITY OF)			SUCCESSOR TO COMMERCE HOTEL, LTD	15.00
CITY OF LYNWOOD			SUCCESSOR TO LAGUNA-MAYWOOD MUTUAL WATER CO	1,283.00
(SEE LISTING UNDER LYNWOOD, CITY OF)			SUCCESSOR TO MORIARTY, W PATRICK	656.00
CITY OF MONTEBELLO			SUCCESSOR TO SINCLAIR PAINT CO	312.00
(SEE LISTING UNDER MONTEBELLO, CITY OF)			SUCCESSOR TO TELACU INDUSTRIAL PARK INC	415.00
CITY OF NORWALK			TOTAL	5,081.00
(SEE LISTING UNDER NORWALK, CITY OF)			COMMERCE HOTEL, LTD	
CITY OF SANTA FE SPRINGS			SUCCESSOR TO HYAN, SUSAN A, TRUSTEE OF THE JAISOHN QTIP TRUST U/D/T 4/2/83 AND SUSAN A. HYAN LIVING TRUST U/D/T 4/23/83	15.00
(SEE LISTING UNDER SANTA FE SPRINGS, CITY OF)			SOLD TO COMMERCE, CITY OF	-15.00
CITY OF SIGNAL HILL			TOTAL	0.00
(SEE LISTING UNDER SIGNAL HILL, CITY OF)			COMPTON, CITY OF	5,209.00
CITY OF SOUTH GATE			SUCCESSOR TO CABOT, CABOT AND FORBES	305.00
(SEE LISTING UNDER SOUTH GATE, CITY OF)			SUCCESSOR TO HUYG, CONRAD L AND MARIA	18.00
CITY OF VERNON			SUCCESSOR TO RICHLAND FARMS MUTUAL WATER CO	173.00
(SEE LISTING UNDER VERNON, CITY OF)			SUCCESSOR IN PART TO LA HACIENDA WATER CO	18.00
CITY OF WHITTIER			SUCCESSOR TO MIDLAND PARK WATER TRUST	57.00
(SEE LISTING UNDER WHITTIER, CITY OF)			TOTAL	5,780.00
CLANTON, ALLAN AND INA	64.00		COMPTON UNION HIGH SCHOOL DISTRICT	38.00
(NOW KNOWN AS CLANTON, INA R, ESTATE OF)			(NOW KNOWN AS COMPTON UNIFIED SCHOOL DISTRICT)	
TRANSFERRERED TO CLANTON, INA R, ESTATE OF	-64.00		TRANSFERRED TO COMPTON UNIFIED SCHOOL DISTRICT	-38.00
TOTAL		0.00	TOTAL	0.00
CLANTON, INA R, ESTATE OF			COMPTON UNIFIED SCHOOL DISTRICT	
(FORMERLY KNOWN AS CLANTON, ALLAN AND INA)			(FORMERLY COMPTON UNION HIGH SCHOOL DISTRICT)	
TRANSFERRED FROM CLANTON, ALLAN AND INA	64.00		TRANSFERRED FROM COMPTON UNION HIGH SCHOOL DISTRICT	38.00
APPORTIONED TO DEANS, B ROZALPHA	-32.00		TOTAL	38.00
APPORTIONED TO FLETCHER, LYNN W AND ALBERTA C	-32.00		TOTAL	38.00
TOTAL		0.00	CONAGRA TRADE GROUP	
CLARETIAN JR SEMINARY			SUCCESSOR TO GREAT WESTERN MALTING COMPANY	358.00
(SEE LISTING UNDER DOMINGUEZ SEMINARY)			SOLD TO AQUA CAPITAL MANAGEMENT LP	-358.00
CLARK AND WHEELER ENGINEERING, INC			TOTAL	0.00
APPORTIONED FROM CERRITOS-PACIFIC DEVELOPMENT CO	5.00		CONSERVATIVE WATER CO	3,306.00
DEDICATED TO CERRITOS, CITY OF	-5.00		SOLD TO LONG BEACH, CITY OF	-3,306.00
TOTAL		0.00	TOTAL	0.00
CLARK, RUSSELL B			CONTAINER CORP OF AMERICA	1,058.00
(SEE LISTING UNDER RESEARCH BUILDING CORP)			(NAME CHANGED TO JEFFERSON SMURFIT CORP (U S))	
SUCCESSOR TO RESEARCH BUILDING CORP	9.00		TRANSFERRED TO JEFFERSON SMURFIT CORP (U S)	-1,058.00
SUCCESSOR TO RYPKEMA, SAM AND TENA	6.00		TOTAL	0.00
SOLD IN PART TO SANTA FE SPRINGS, CITY OF	-9.00		CONTEAS, NICHOLAS C AND P BASIL LAMBROS	1.00
SOLD IN PART TO WEISS, MORRIS	-6.00		(VEHICLE MAINTENANCE AND PAINTING CORP, TENANT)	
TOTAL		0.00	SOLD TO SANTA FE SPRINGS, CITY OF	-1.00
CLASSIC DEVELOPMENT CO			TOTAL	0.00
SUCCESSOR TO COITO, JOHN H AND GUILHERMINA	14.00		CONTINENTAL CAN CO, INC	757.00
SUCCESSOR TO GORDEN, ERIC AND HILDE	2.00		SOLD TO FEDERAL PAPER BOARD CO, INC	-757.00
SUCCESSOR TO HIGHSTREET, ALFRED V AND EVADA V	8.00		TOTAL	0.00
SUCCESSOR IN PART TO VIERRA, JOSEPH C & CAROLINE	1.00		CONTINENTAL CANINES, INC	
DEDICATED IN PART TO CERRITOS, CITY OF	-17.00		CHANGED FROM DANIELS, G A (12-18-70) WITH ZERO WATER RIGHT	0.00
SOLD TO ROCKVIEW DAIRIES, INC	-8.00		TOTAL	0.00
TOTAL		0.00	CONTINENTAL TITLE CO	
CLOO, JACOB AND GRACE	13.00		(HARRY MARGOLIS-TRUSTEE)	
SOLD TO FIRST BAPTIST CHURCH OF CERRITOS	-13.00			
TOTAL		0.00		
CLOUGHERTY PACKING CO	64.00			
SOLD TO MAYWOOD MUTUAL WATER CO NO 3	-64.00			
TOTAL		0.00		
CMPC TRANSITION CORPORATION				

SUCCESSOR TO ADAMS, CHARLES E AND RHODA E	10.00	SOLD IN PART TO DOMINGUEZ WATER CORP	-23.00
SOLD TO BUTLER HOUSING CORP	-10.00	SOLD IN PART TO LAKEWOOD, CITY OF	-22.00
TOTAL	0.00	TRANSFERRED TO NORWALK, CITY OF VIA EMINENT DOMAIN	-456.00
CONTRACTORS ASPHALT PRODUCTS CO, INC	13.00	TOTAL	0.00
SOLD TO SULLY-MILLER CONTRACTING CO	-13.00	COWLITZ AMUSEMENTS, INC	4.00
TOTAL	0.00	(LA MIRADA DRIVE-IN THEATRE, TENANT)	
CONTRERAS, R M	6.00	SOLD TO SANTA FE SPRINGS, CITY OF	-4.00
CONDEMNED AND TRANSFERRED TO A B C UNIFIED SCHOOL DISTRICT	-6.00	TOTAL	0.00
TOTAL	0.00	COY, PETE	22.00
COOPER, PHIL		SOLD TO ERICKSON, JOHN A	-22.00
(SEE LISTING UNDER ASMUS, CONRAD AND PHIL COOPER)		TOTAL	0.00
COPP EQUIPMENT CO, INC AND HUMPHRIES INVESTMENT, INC	6.00	CRANDELL, E E AND F J	
SOLD TO SANTA FE SPRINGS, CITY OF	-6.00	SUCCESSOR TO BAILEY, K R AND VIRGINIA R (NOW KNOWN AS CRANDELL, F J)	1.00
TOTAL	0.00	TRANSFERRED TO CRANDELL, F J	-1.00
CORDA, JOSEPH, JOSEPH CERVANTES AND LARRY WINDLE		TOTAL	0.00
SUCCESSOR TO THOMPSON, DWIGHT AND BEVERLY	16.00	CRANDELL, F J	
SOLD TO CERRITOS, CITY OF	-16.00	(FORMERLY KNOWN AS CRANDELL, EE AND F J)	
TOTAL	0.00	TRANSFERRED FROM CRANDELL, EE AND F J	1.00
CORDEIRO, MARY		TOTAL	1.00
TRANSFERRED IN PART FROM CORDEIRO, MARY AND SANWA BANK CALIFORNIA, FORMERLY LLOYDS BANK CALIFORNIA, FORMERLY FIRST WESTERN BANK AND TRUST CO, AS TRUSTEE PURSUANT TO LAST WILL AND TESTAMENT	18.50	CREST HOLDING CORP	16.00
TESTAMENT OF TONY CORDEIRO, DECEASED		SOLD TO PARADISE MEMORIAL PARK	-16.00
SOLD TO DOWNEY, CITY OF	-18.50	TOTAL	0.00
TOTAL	0.00	CULBERTSON, KATHERINE M	2.00
CORDEIRO, MARY AND FIRST WESTERN BANK AND TRUST CO, AS TRUSTEE PURSUANT TO LAST WILL AND TESTAMENT OF TONY CORDEIRO, DECEASED	37.00	SOLD TO BOWEN, EDWARD H	-1.00
(NOW KNOWN AS CORDEIRO, MARY AND LLOYDS BANK CALIFORNIA, FORMERLY FIRST WESTERN BANK AND TRUST CO, AS TRUSTEE PURSUANT TO LAST WILL AND TESTAMENT OF TONY CORDEIRO, DECEASED)		SOLD TO BUELL, MARY DOLORES	-1.00
TRANSFERRED TO CORDEIRO, MARY AND LLOYDS BANK CALIFORNIA, ETC.	-37.00	TOTAL	0.00
TOTAL	0.00	CULP, ORLYN L AND GARNETTE	17.00
CORDEIRO, MARY AND LLOYDS BANK CALIFORNIA, FORMERLY FIRST WESTERN BANK AND TRUST CO, AS TRUSTEE PURSUANT TO LAST WILL AND TESTAMENT OF TONY CORDEIRO, DECEASED	37.00	SOLD TO BEVERLY PARK PLACE	-17.00
(NOW KNOWN AS CORDEIRO, MARY AND SANWA BANK CALIFORNIA, FORMERLY LLOYDS BANK CALIFORNIA, FORMERLY FIRST WESTERN BANK AND TRUST CO, AS TRUSTEE PURSUANT TO LAST WILL AND TESTAMENT OF TONY CORDEIRO, DECEASED)		TOTAL	0.00
TRANSFERRED TO CORDEIRO, MARY AND SANWA BANK CALIFORNIA, ETC.	-37.00	CURRY, EVERETT AND MARGUERITE	2.00
TOTAL	0.00	SOLD TO COAST PACKING CO	-2.00
CORDEIRO, MARY AND SANWA BANK CALIFORNIA, FORMERLY LLOYDS BANK CALIFORNIA, FORMERLY FIRST WESTERN BANK AND TRUST CO, AS TRUSTEE PURSUANT TO LAST WILL AND TESTAMENT OF TONY CORDEIRO, DECEASED	37.00	TOTAL	0.00
(NOW KNOWN AS CORDEIRO, MARY AND SANWA BANK CALIFORNIA, FORMERLY LLOYDS BANK CALIFORNIA, FORMERLY FIRST WESTERN BANK AND TRUST CO, AS TRUSTEE PURSUANT TO LAST WILL AND TESTAMENT OF TONY CORDEIRO, DECEASED)		DAIRY, D V	
TRANSFERRED TO CORDEIRO, MARY AND SANWA BANK CALIFORNIA, ETC.	-37.00	(SEE LISTING UNDER LEAL, FRANK C AND LOIS L)	
TOTAL	0.00	DAIRY VALLEY, CITY OF	
CORDEIRO, MARY AND SANWA BANK CALIFORNIA, FORMERLY LLOYDS BANK CALIFORNIA, FORMERLY FIRST WESTERN BANK AND TRUST CO, AS TRUSTEE PURSUANT TO LAST WILL AND TESTAMENT OF TONY CORDEIRO, DECEASED	37.00	(NOW KNOWN AS CERRITOS, CITY OF)	
(NOW KNOWN AS CORDEIRO, MARY AND SANWA BANK CALIFORNIA, FORMERLY LLOYDS BANK CALIFORNIA, FORMERLY FIRST WESTERN BANK AND TRUST CO, AS TRUSTEE PURSUANT TO LAST WILL AND TESTAMENT OF TONY CORDEIRO, DECEASED)		DAIRY VALLEY ASSOCIATES	
TRANSFERRED TO CORDEIRO, MARY AND SANWA BANK CALIFORNIA, ETC.	-37.00	SUCCESSOR TO WILSON, MELVIN L AND MARIE	1.00
TOTAL	0.00	SOLD TO PECOS PARK	-1.00
CORDEIRO, MARY AND SANWA BANK CALIFORNIA, FORMERLY LLOYDS BANK CALIFORNIA, FORMERLY FIRST WESTERN BANK AND TRUST CO, AS TRUSTEE PURSUANT TO LAST WILL AND TESTAMENT OF TONY CORDEIRO, DECEASED	37.00	TOTAL	0.00
(NOW KNOWN AS CORDEIRO, MARY AND SANWA BANK CALIFORNIA, FORMERLY LLOYDS BANK CALIFORNIA, FORMERLY FIRST WESTERN BANK AND TRUST CO, AS TRUSTEE PURSUANT TO LAST WILL AND TESTAMENT OF TONY CORDEIRO, DECEASED)		DAIRYMENS FERTILIZER CO-OP, INC	1.00
TRANSFERRED TO CORDEIRO, MARY AND SANWA BANK CALIFORNIA, ETC.	-37.00	SOLD TO CALIFORNIA, STATE OF-(DIVISION OF HIGHWAY)	-1.00
TOTAL	0.00	TOTAL	0.00
CORDEIRO, MARY AND SANWA BANK CALIFORNIA, FORMERLY LLOYDS BANK CALIFORNIA, FORMERLY FIRST WESTERN BANK AND TRUST CO, AS TRUSTEE PURSUANT TO LAST WILL AND TESTAMENT OF TONY CORDEIRO, DECEASED	37.00	DANIELS, G A	
(NOW KNOWN AS CORDEIRO, MARY AND SANWA BANK CALIFORNIA, FORMERLY LLOYDS BANK CALIFORNIA, FORMERLY FIRST WESTERN BANK AND TRUST CO, AS TRUSTEE PURSUANT TO LAST WILL AND TESTAMENT OF TONY CORDEIRO, DECEASED)		SUCCESSOR TO BEUSING, J	1.00
TRANSFERRED TO CORDEIRO, MARY AND SANWA BANK CALIFORNIA, ETC.	-37.00	SOLD TO LAKEWOOD, CITY OF (11-7-67)	-1.00
TOTAL	0.00	TOTAL	0.00
CORDEIRO, MARY AND SANWA BANK CALIFORNIA, FORMERLY LLOYDS BANK CALIFORNIA, FORMERLY FIRST WESTERN BANK AND TRUST CO, AS TRUSTEE PURSUANT TO LAST WILL AND TESTAMENT OF TONY CORDEIRO, DECEASED	37.00	CHANGED (12-18-70) TO CONTINENTAL CANINES, INC WITH ZERO WATER RIGHT	0.00
(NOW KNOWN AS CORDEIRO, MARY AND SANWA BANK CALIFORNIA, FORMERLY LLOYDS BANK CALIFORNIA, FORMERLY FIRST WESTERN BANK AND TRUST CO, AS TRUSTEE PURSUANT TO LAST WILL AND TESTAMENT OF TONY CORDEIRO, DECEASED)		DANIELS, NOBLE G	
TRANSFERRED TO CORDEIRO, MARY AND SANWA BANK CALIFORNIA, ETC.	-37.00	(SEE LISTING UNDER MARCROFT, HAROLD AND MARJORIE)	
TOTAL	0.00	DAON CORPORATION	
CORDEIRO, MARY AND SANWA BANK CALIFORNIA, FORMERLY LLOYDS BANK CALIFORNIA, FORMERLY FIRST WESTERN BANK AND TRUST CO, AS TRUSTEE PURSUANT TO LAST WILL AND TESTAMENT OF TONY CORDEIRO, DECEASED	37.00	SUCCESSOR TO UNIROYAL TIRE COMPANY – DIVISION OF UNIROYAL, INC	656.00
(NOW KNOWN AS CORDEIRO, MARY AND SANWA BANK CALIFORNIA, FORMERLY LLOYDS BANK CALIFORNIA, FORMERLY FIRST WESTERN BANK AND TRUST CO, AS TRUSTEE PURSUANT TO LAST WILL AND TESTAMENT OF TONY CORDEIRO, DECEASED)		SOLD TO MORIARTY, W PATRICK	-656.00
TRANSFERRED TO CORDEIRO, MARY AND SANWA BANK CALIFORNIA, ETC.	-37.00	TOTAL	0.00
TOTAL	0.00	DARLING-DELAWARE CO, INC	
CORDEIRO, MARY AND SANWA BANK CALIFORNIA, FORMERLY LLOYDS BANK CALIFORNIA, FORMERLY FIRST WESTERN BANK AND TRUST CO, AS TRUSTEE PURSUANT TO LAST WILL AND TESTAMENT OF TONY CORDEIRO, DECEASED	37.00	SUCCESSOR TO CBP RESOURCES, INC	58.00
(NOW KNOWN AS CORDEIRO, MARY AND SANWA BANK CALIFORNIA, FORMERLY LLOYDS BANK CALIFORNIA, FORMERLY FIRST WESTERN BANK AND TRUST CO, AS TRUSTEE PURSUANT TO LAST WILL AND TESTAMENT OF TONY CORDEIRO, DECEASED)		SUCCESSOR IN PART TO BAKER COMMODITIES, INC	59.00
TRANSFERRED TO CORDEIRO, MARY AND SANWA BANK CALIFORNIA, ETC.	-37.00	TOTAL	117.00
TOTAL	0.00	DAUGHERTY, JULES E AND HATTIE L	
CORNING TRUST		SUCCESSOR TO MUELLER, JULES A AND DAVID M REED	1.00
SUCCESSOR IN PART TO ZANE LIVING TRUST (2/20/2013)	3.75	SOLD TO COAST PACKING CO	-1.00
TOTAL	3.75	TOTAL	0.00
CORPORATION OF THE PRESIDING BISHOP OF THE CHURCH OF JESUS CHRIST OF LATTER DAY SAINTS (RAY MITCHELL, TENANT)]	31.00	DAVIS, JOHN A	0.00
SUCCESSOR TO MIERSMA, HARRY C AND DOROTHY	10.00	TOTAL	0.00
DEDICATED IN PART TO CERRITOS, CITY OF	-31.00	DEANS, B ROZALPHA	
SOLD TO COAST PACKING CO	-10.00	APPORTIONED FROM CLANTON, INA R, ESTATE OF	32.00
TOTAL	0.00	SOLD TO ZANE, STEVE	-32.00
COTTON, HARRY LEE AND DORIS L	4.00	TOTAL	0.00
SOLD TO ABC UNIFIED SCHOOL DISTRICT	-4.00	DE BIE, HENRY JR AND JESSIE	14.00
TOTAL	0.00	SOLD TO PRESLEY DEVELOPMENT CO	-14.00
COUNTY OF LOS ANGELES		TOTAL	0.00
(SEE LISTING UNDER LOS ANGELES, COUNTY OF)		DE CORDOVA, JUAN	
COUNTY WATER CO	224.00	SUCCESSOR TO FORESTA, FRANCIS A AND VALERIE MAE	19.00
SUCCESSOR TO BUTLER, THADDEUS L AND BARBARA A	10.00	SUCCESSOR TO MORRIS, WILLIAM R	1.00
SUCCESSOR TO CENTER CITY WATER CO	69.00	SUCCESSOR TO WEBSTER, C D	1.00
SUCCESSOR TO CITY FARMS MUTUAL WATER CO NO 1	30.00	SOLD TO LAKEWOOD, CITY OF	-21.00
SUCCESSOR TO REEVES TRACT WATER CO	2.00	TOTAL	0.00
SUCCESSOR TO RODRIGUES, JOHN AND JOHN RODRIGUES, JR	1.00	DEETH, CLIFFORD S	0.00
SUCCESSOR TO SYKES REALTY CO, ET AL	29.00	TOTAL	0.00
SUCCESSOR IN PART TO DOMINGUEZ WATER CORP	114.00	DE GROOT, ERNEST AND DOROTHY	65.00
SUCCESSOR IN PART TO PLUNKETT WATER CO (09-6-68)	20.00	DEDICATED TO CERRITOS, CITY OF	-65.00
SUCCESSOR IN PART TO PLUNKETT WATER CO (10-1-78)	2.00	TOTAL	0.00
		DE GROOT, PETE	12.00
		SOLD TO ROCKVIEW DAIRIES, INC	-12.00
		TOTAL	0.00
		DE GROOT, PIER AND FAY	17.00
		SOLD TO LANDMARK ESTATES, INC	-17.00
		TOTAL	0.00

Central Basin Watermaster

DE HOOG, MARTIN AND ADRIANA	10.00		SOLD TO COUNTY WATER CO	-114.00
SOLD TO PRESLEY DEVELOPMENT CO	-10.00		SOLD TO LONG BEACH, CITY OF	-100.00
TOTAL		0.00	(DOMINGUEZ WATER CO MERGED WITH AND INTO CALIFORNIA WATER SERVICE CO)	
DE JAGER, EDWARD AND ALICE	30.00		TRANSFERRED TO CALIFORNIA WATER SERVICE CO (DOMINGUEZ)	-6,480.00
SOLD TO GEORGIA LAND CO	-30.00		TOTAL	0.00
TOTAL		0.00	DOMINGUEZ WATER CORP	6,410.00
DE JONG, CORNELIUS AND GRACE	10.00		(NOW KNOWN AS DOMINGUEZ WATER CO)	
SOLD TO SOMERSET LAND CO	-10.00		TRANSFERRED TO DOMINGUEZ WATER CO)	-6,410.00
TOTAL		0.00	TOTAL	0.00
DE JONG, JAKE AND LENA	17.00		DOMSTAR GYPSUM, INC	
(FRANK A GONSALVES, TENANT AS TO 8 ACRE-FEET OF WATER RIGHT)			(FORMERLY KNOWN AS GENSTAR GYPSUM PRODUCTS CO)	
DEDICATED TO CERRITOS, CITY OF	-17.00		TRANSFERRED FROM GENSTAR GYPSUM PRODUCTS CO	1,854.00
TOTAL		0.00	SOLD TO LONG BEACH, CITY OF	-1,854.00
DE KRIEK, WILLIAM			TOTAL	0.00
(SEE LISTING UNDER VAN DAM, GERRIT AND GRACE)			DOTINGA, PETER AND TENA	7.00
DEL AMO DAIRY			(DAVE BAJEMA, TENANT)	
(SEE LISTING UNDER HAAKMA, ED AND SJANA)			SOLD TO LINWOOD HOMES, INC	-7.00
DEL AMO ESTATE CO	0.00		TOTAL	0.00
TOTAL		0.00	DOUGHERTY, ROBERT L	0.00
DELAURA, EVERETT AND DOLORES			TOTAL	0.00
SUCCESSOR TO GARCIA, A G	0.00		DOWNNEY CEMETERY DISTRICT	17.00
(NOW KNOWN AS CERRITOS FERTILIZER CO)			SOLD TO DOWNNEY, CITY OF	-17.00
TRANSFERRED TO CERRITOS FERTILIZER CO	-0.00		TOTAL	0.00
TOTAL		0.00	DOWNNEY, CITY OF	4,570.00
DE MARCO, JOE AND CONCETTA	1.00		SUCCESSOR TO BURNS, G CRESWELL & HELEN RISLOW	31.00
SOLD TO TEXACO, INC	-1.00		SUCCESSOR TO DOWNNEY CEMETERY DISTRICT	17.00
TOTAL		0.00	SUCCESSOR TO DOWNNEY RIO HONDA GOLF COURSE	354.00
DE MARTINI, LOUIS F			SUCCESSOR TO DOWNNEY VALLEY WATER CO	70.00
(SEE LISTING UNDER SOUTHERN CALIFORNIA EDISON CO)			SUCCESSOR TO INGLEWOOD, CITY OF	930.00
DE MELLO, MARY A	13.00		SUCCESSOR TO MOOSCHEKIAN, REUBEN	12.00
SOLD TO LARWIN CO	-13.00		SUCCESSOR TO MURATA, DAISAKU, ET AL	12.00
TOTAL		0.00	SUCCESSOR TO POMERING TRACT WATER ASSOC	26.00
DEN HOLLANDER, JOHN			SUCCESSOR TO RANCHO SANTA GERTRUDES MUTUAL WATER CO	38.00
(SEE LISTING UNDER DYKSTRA, JAMES AND DORA)			SUCCESSOR TO WESTERN WATER CO	1,219.00
DEPARTMENT OF WATER AND POWER OF THE CITY OF LOS ANGELES, BY REASON OF CHARTER PROVISIONS, HAS THE MANAGEMENT AND CONTROL OF WATER RIGHTS OWNED BY THE CITY OF LOS ANGELES			SUCCESSOR TO WINSLOW, SUSAN C	12.00
(SEE LISTING UNDER LOS ANGELES, CITY OF)			SUCCESSOR IN PART TO ABEX CORP	16.12
DERBY CORP, ET AL			SUCCESSOR IN PART TO CORDEIRO, MARY	18.50
SUCCESSOR TO SHAPPELL, NATHAN	23.00		SUCCESSOR IN PART TO LAKEWOOD, CITY OF	438.00
DEDICATED TO CERRITOS, CITY OF	-23.00		SUCCESSOR IN PART TO LOS ANGELES COUNTY RANCHO LOS AMIGOS	100.00
TOTAL		0.00	SUCCESSOR IN PART TO PARK WATER CO	8,600.00
DEVER, RUTH E	0.00		SUCCESSOR IN PART TO ROCKVIEW DAIRIES, INC	90.00
(ORANGE COUNTY NURSERY, INC, TENANT)			ASSIGNED FROM LOS ANGELES COUNTY-DOWNEY REGIONAL PUBLIC RECREATION AREA AUTHORITY	-354.00
TOTAL		0.00	ASSIGNED TO DOWNNEY RIO HONDO GOLF COURSE	16,553.62
DE VOSS, ALICE			TOTAL	
(FORMERLY DE VOSS, ANDREW AND ALICE)	9.00		DOWNNEY FERTILIZER CO	
SOLD TO CERRITOS, CITY OF	-9.00		(SEE LISTING UNDER DOWNNEY LAND CO)	
TOTAL		0.00	DOWNNEY LAND CO	81.00
DE VOSS, ANDREW AND ALICE	29.00		(DOWNNEY FERTILIZER CO, TENANT)	
(ARTHUR DE VOSS AND ARTHUR ATSMAN, TENANTS)			SOLD TO COAST PACKING CO	-81.00
DEDICATED IN PART TO CERRITOS, CITY OF (1970-71)	-7.00		TOTAL	0.00
SOLD IN PART TO CERRITOS, CITY OF (1975-76)	-13.00		DOWNNEY RIO HONDO GOLF COURSE	
(NOW KNOWN AS DE VOSS, ALICE)			ASSIGNED FROM DOWNNEY, CITY OF	354.00
TRANSFERRED TO DE VOSS, ALICE	-9.00		SOLD TO DOWNNEY, CITY OF	-354.00
TOTAL		0.00	TOTAL	0.00
DE VRIES, AGNES	13.00		DOWNNEY VALLEY WATER CO	70.00
(GERRIT ANKER, TENANT)			SOLD TO DOWNNEY, CITY OF	-70.00
SOLD TO CARDOZO HOMES, INC	-13.00		TOTAL	0.00
TOTAL		0.00	DROST, JIM	0.00
DE VRIES, DICK AND THERESA	8.00		TOTAL	0.00
SOLD TO CARDOZO HOMES, INC	-8.00		DUNCAN, JOE F & GRACE V AND ELMER J & LELIA M DAVIS	
TOTAL		0.00	SUCCESSOR TO GATZ, MARTHA T	12.00
DE VRIES, GERRIT AND CLAZIENA	14.00		SOLD TO CERRITOS, CITY OF	-12.00
DEDICATED TO CERRITOS, CITY OF	-14.00		TOTAL	0.00
TOTAL		0.00	DUNN INDUSTRIAL PROPERTIES CORP	
DEYAGER, GERRIT AND DENA	0.00		SUCCESSOR TO NEW ENGLAND LIFE INSURANCE CO	19.00
TOTAL		0.00	SOLD TO SANTA FE SPRINGS, CITY OF	-19.00
D-H INVESTORS			TOTAL	0.00
SUCCESSOR IN PART TO ABEX CORP	25.88		DUNN, L AND M	
SOLD TO SOMERSET MUTUAL WATER CO	-25.88		SUCCESSOR TO SMITH, WIRT	11.00
TOTAL		0.00	SUCCESSOR TO VAN DEN RAADT, JOHN	4.00
DINKELSPIEL, LLOYD W JR			DEDICATED IN PART TO CERRITOS, CITY OF	-4.00
(SEE LISTING UNDER EHRMAN, FLORENCE HELLMAN)			SOLD IN PART TO SANTA FE SPRINGS, CITY OF	-11.00
DISTRICT VII, DIVISION OF HIGHWAYS OF THE STATE OF CALIFORNIA DEPARTMENT OF PUBLIC WORKS			TOTAL	0.00
(SEE LISTING UNDER CALIFORNIA, STATE OF)			DYKSTRA, JAMES AND DORA	5.00
DOLAN, JAMES E AND PATRICIA ANN AND TOMAS, P			(JOHN DEN HOLLANDER, TENANT)	
SUCCESSOR TO SCHOUTEN, HANS AND BARBARA	2.00		SOLD TO CERRITOS V	-5.00
TOTAL		2.00	TOTAL	0.00
DOMINGUEZ ESTATE CO	0.00		DYKSTRA, JOHN AND WILMA	42.00
TOTAL		0.00	DEDICATED TO CERRITOS, CITY OF	-42.00
DOMINGUEZ SEMINARY AND CLARETIAN JR SEMINARY	89.00		TOTAL	0.00
SOLD TO INGLEWOOD PARK CEMETERY ASSOC	-89.00		DYT, COR AND ANDY	5.00
TOTAL		0.00	SOLD TO SOMERSET MUTUAL WATER CO	-5.00
DOMINGUEZ WATER CO			TOTAL	0.00
(FORMERLY KNOWN AS DOMINGUEZ WATER CORP)			EAGLE Picher CO	113.00
TRANSFERRED FROM DOMINGUEZ WATER CORP	6,410.00		SOLD TO LEWIS FOOD CO	-113.00
SUCCESSOR TO AMERON FABRICATION PRODUCTS	150.00		TOTAL	0.00
SUCCESSOR TO CARSON ESTATE CO	111.00		EAGLETON, GAIL H	54.00
SUCCESSOR IN PART TO COUNTY WATER CO	23.00			

SUCCESSOR TO ROGERS, PATRICIA L DAVIS (NOW KNOWN AS EAGLETON, MARGARET S) TRANSFERRED TO EAGLETON, MARGARET S TOTAL	2.00 -56.00 0.00	EQUILON ENTERPRISES, LLC SUCCESSOR TO SHELL OIL CO TOTAL	6.00 6.00
EAGLETON, MARGARET S (FORMERLY KNOWN AS EAGLETON, GAIL H) TRANSFERRED FROM EAGLETON, GAIL H SOLD TO SANTA FE SPRINGS, CITY OF TOTAL	56.00 -56.00 0.00	EQUITY FUNDING DEVELOPMENT CORP SUCCESSOR TO STIEFEL, V C SOLD TO INGLEWOOD, CITY OF TOTAL	3.00 -3.00 0.00
EASTMAN, EMILY AND EMILY ENGLER AND RUDOLPH ENGLER TRANSFERRED FROM ENGLER, EMMA TRANSFERRED TO ENGLER RENTALS I TOTAL	8.00 -8.00 0.00	ERICKSON, JOHN A SUCCESSOR TO COY, PETE SUCCESSOR TO PLUNKETT, DONALD R SOLD TO BELLFLOWER HOME GARDEN WATER CO SOLD TO BELLFLOWER-SOMERSET MUTUAL WATER CO SOLD TO PLUNKETT, DONALD R TOTAL	22.00 22.00 -20.00 -22.00 -2.00 0.00
ECOGAS INC. SUCCESSOR TO CECC, LLC (10-1-14) SUCCESSOR TO TUCKER, WILLIAM M., AND/OR BOBBY RAY ROBERTSON, JR. (7/1/17) SUCCESSOR TO RANDALL, VILLIS FAMILY TRUST (7/1/17) SUCCESSOR TO KOTAKE, MASAO AS TRUSTEE OF THE MASAO KOTAKE INTER VIVOS TRUST (1/29/18) SOLD TO LIBERTY UTILITIES CORPORATION (2/6/17) SOLD TO LIBERTY UTILITIES CORPORATION (2/14/19) SUCCESSOR TO HUGH W GRAHAM OR MARCIA K GRAHAM, TRUSTEES OF THE GRAHAM FAMILY REVOCABLE TRUST DATED 3-6-91 SOLD TO OU2 ENVIRONMENTAL REMEDIATION TRUST (5/19/20) TOTAL	1.00 7.00 4.00 27.97 -27.00 -11.00 6.00 -7.97 0.00	ERICKSON, JOHN E SUCCESSOR TO FIRST CHRISTIAN CHURCH OF CERRITOS SOLD TO BELLFLOWER-SOMERSET MUTUAL WATER CO SOLD TO LANGSLET, C ROBERT AND SON, INC TOTAL	4.00 -2.00 -2.00 0.00
EDWARDS, ART SUCCESSOR TO POWELL, C H SOLD TO STANDARD BRANDS PAINT CO, INC TOTAL	1.00 -1.00 0.00	ESCOBAR, ANTHONY F AND EVA M (HENRY KAMPEN, TENANT) SOLD TO CERRITOS, CITY OF TOTAL	11.00 -11.00 0.00
EHRMAN, FLORENCE HELLMAN; I W HELLMAN, JR; FREDERICK J HELLMAN; MARCO F HELLMAN; CLARENCE E HELLER; ALFRED HELLER; ELIZABETH HELLER; ELINOR R HELLER AND WELLS FARGO BANK, AS CO-EXECUTORS OF THE ESTATE OF EDWARD H HELLER, DECEASED; LLOYD W DINKELSPIEL, JR, WILLIAM H GREEN AND WELLS FARGO BANK, AS CO-EXECUTORS OF THE ESTATE OF LLOYD W DINKELSPIEL, DECEASED; WELLS FARGO BANK, AS TRUSTEE UNDER THE TRUST CREATED BY THE WILL OF FLORENCE H DINKELSPIEL, DECEASED (UNION OIL OF CALIFORNIA, LESSEE AS TO 190 ACRE-FEET OF WATER RIGHT AND AS TO 152 ACRE-FEET OF ALLOWED PUMPING ALLOCATION) SOLD IN PART TO CABOT, CABOT AND FORBES SOLD IN PART TO UNION OIL CO OF CALIFORNIA TOTAL	444.00 -305.00 -139.00 0.00	EUCLID BALL CO SUCCESSOR TO BANGMA, SAM AND IDA SOLD TO MESA-BERGER CO TOTAL	14.00 -14.00 0.00
11409 CARSON LTD (C/O SPONGBERG, KIRKLAND AND BLACK) SUCCESSOR TO SHAYMAN, JOHN W SOLD TO LAKEWOOD, CITY OF TOTAL	2.00 -2.00 0.00	EXCELSIOR UNION HIGH SCHOOL DISTRICT SOLD IN PART TO ABC UNIFIED SCHOOL DISTRICT SOLD IN PART TO NORWALK-LA MIRADA UNIFIED SCHOOL DISTRICT TOTAL	305.00 -163.00 -142.00 0.00
EL RANCHO UNIFIED SCHOOL DISTRICT TOTAL	55.00 55.00	EXIDE TECHNOLOGIES NAME CHANGE FROM GNB INC. TRANSFERRED FROM GNB INC. TOTAL	62.00 62.00
ELSON, BERTON (SEE LISTING UNDER WINSLOW, D P AND DOROTHY C)		F & P CONSTRUCTION CO SUCCESSOR IN PART TO GONSALVES, ELVIRA SOLD TO SOUTHERN PACIFIC TRANSPORTATION CO TOTAL	17.00 -17.00 0.00
EMBLEM DEVELOPMENT CORP SUCCESSOR TO FRANKS, RICHARD A AND PHYLLIS H DEDICATED TO CERRITOS, CITY OF TOTAL	3.00 -3.00 0.00	FARMERS AND MERCHANTS BANK OF LONG BEACH SUCCESSOR TO NIEKERK, SIMON S AND ROSE SOLD TO CERRITOS BUSINESS CENTER TOTAL	3.00 -3.00 0.00
EMOTO, JOHN H (FORMERLY KNOWN AS EMOTO, JOHN H AND SHIZUKO) TRANSFERRED FROM EMOTO, JOHN H AND SHIZUKO TOTAL	2.00 2.00	FARMERS AND MERCHANTS TRUST CO OF LONG BEACH SUCCESSOR TO LAKE CONSTRUCTION CO SUCCESSOR TO WALKER, KENNETH G SOLD TO CALIFORNIA AMERICAN WATER COMPANY (7/1/17) TOTAL	9.00 5.00 -14.00 0.00
EMOTO, JOHN H AND SHIZUKO SUCCESSOR TO NAKAMURA, SAM AND TOKIKO (NOW KNOWN AS EMOTO, JOHN H) TRANSFERRED TO EMOTO, JOHN H TOTAL	2.00 -2.00 0.00	FARRIS, KENNETH A AND WANDA SOLD TO MUELLER, JULES A AND DAVID M REED TOTAL	1.00 -1.00 0.00
ENFIELD, ADDIE L (SEE LISTING UNDER STAMPS, JAMES L, ETC)		FEDERAL ICE AND COLD STORAGE CO SOLD TO VERNON PROPERTIES TOTAL	74.00 -74.00 0.00
ENGLAND, JOHN W AND CONSUELLO (SEE LISTING UNDER JENKINS REALTY MUTUAL WATER CO)		FEDERAL PAPER BOARD COMPANY, INC SUCCESSOR TO CONTINENTAL CAN CO, INC SOLD TO NEWARK GROUP INDUSTRIES, INC TOTAL	757.00 -757.00 0.00
ENGLER, EMILY (SEE LISTING UNDER EASTMAN, EMILY AND EMILY ENGLER AND RUDOLPH ENGLER)		FEDERATED DEPARTMENT STORES, INC SUCCESSOR TO MAPE INDUSTRIES SOLD TO CERRITOS, CITY OF TOTAL	2.00 -2.00 0.00
ENGLER, EMMA (MORRIS WEISS, TENANT) TRANSFERRED TO EASTMAN, EMILY AND EMILY ENGLER AND RUDOLPH ENGLER TOTAL	8.00 -8.00 0.00	FEKKES, FRED (SEE LISTING UNDER STEFANI, STEVE SR AND DORA)	
ENGLER, RUDOLPH (SEE LISTING UNDER EASTMAN, EMILY AND EMILY ENGLER AND RUDOLPH ENGLER)		FELSENTHAL, JULIUS AND MRS JULIUS FELSENTHAL, AKA MARGA FELSENTHAL SOLD TO SIEVERS, ROBERT L AND BETTY TOTAL	1.00 -1.00 0.00
ENGLER RENTALS I TRANSFERRED FROM EASTMAN, EMILY AND EMILY ENGLER AND RUDOLPH ENGLER SOLD TO FRANCIS CAROL JEANNE, TRUSTEE OF THE CAROL JEANNE FRANCIS SEPARATE PROPERTY TRUST TOTAL	8.00 -8.00 0.00	FERNANDEZ, TONY (SEE LISTING UNDER JONES, U STEWART AND DOROTHY E)	
		FERREIRA, JOE C AND CAROLINA (JOE C FERREIRA AND JOE C FERREIRA, JR, OPERATORS OF WELL FACILITY) SOLD TO KAISER AETNA TOTAL	30.00 -30.00 0.00
		FERREIRA, MARY A (JOE LUCAS, TENANT) (SEE ALSO LISTING UNDER GONSALVES, JACK) SOLD TO PRESLEY DEVELOPMENT CO TOTAL	1.00 -1.00 0.00
		FEUZ, JOHN, JR TOTAL	0.00 0.00
		FIBREBOARD CORP (FORMERLY KNOWN AS FIBREBOARD PAPER PRODUCTS CORP) TRANSFERRED FROM FIBREBOARD PAPER PRODUCTS CORP SOLD TO PACIFIC COAST PACKAGING CORP TOTAL	1,217.00 -1,217.00 0.00
		FIBREBOARD PAPER PRODUCTS CORP (NOW KNOWN AS FIBREBOARD CORP)	1,217.00

Central Basin Watermaster

TRANSFERRED TO FIBREBOARD CORP	-1,217.00		TOTAL	0.00
TOTAL		0.00	FRANKS, RICHARD A AND PHYLLIS H	
FIEN, ABE	0.00		SUCCESSOR TO HALBURG, CLARENCE THEODORE	3.00
TOTAL		0.00	SOLD TO EMBLEM DEVELOPMENT CORP	-3.00
FIKSE, ALFRED JR AND AGGIE	2.00		TOTAL	0.00
SUCCESSOR TO VIERSTRA, SIEGER AND NELLIE G	10.00		FREIBERG, BRENDA RANDALL	
SOLD IN PART TO ABC UNIFIED SCHOOL DISTRICT	-10.00		(SEE LISTING UNDER RANDALL, VILLIS FAMILY TRUST)	
SOLD IN PART TO PRESLEY DEVELOPMENT CO	-2.00		FREITAS, TONY V	
TOTAL		0.00	(SEE LISTING UNDER BANK OF AMERICA, ETC)	
FIKSE, HENRY AND JENNIE	4.00		FROST, JESS L AND DOLORES	
DEDICATED TO CERRITOS, CITY OF	-4.00		SUCCESSOR TO YOKOTA, PAUL N AND MIYO	4.00
TOTAL		0.00	SOLD TO SANTA FE SPRINGS, CITY OF	-4.00
FILTROL CORP	456.00		TOTAL	0.00
SOLD TO AQUA CAPITAL MANAGEMENT LP	-456.00		FUJITA, S	0.00
TOTAL		0.00	TOTAL	0.00
FIRESTONE TIRE AND RUBBER CO, THE	1,229.00		FUKUSHIMA, JUN	
SOLD TO HON INDUSTRIES, INC	-1,229.00		(SEE LISTING UNDER KAWAGUCHI, CHIGE)	
TOTAL		0.00	FULTHEIM, PAUL AND HELGA	4.00
FIRST BAPTIST CHURCH OF CERRITOS			SOLD TO CERRITOS JOINT VENTURE NO 2	-4.00
SUCCESSOR TO CLOO, JACOB AND GRACE	13.00		TOTAL	0.00
SOLD TO TE VELDE, HARM AND ZWAANTINA	-13.00		FUMI GARDEN FARMS, INC	
TOTAL		0.00	(SEE LISTING UNDER SOUTHERN CALIFORNIA EDISON CO)	
FIRST CHRISTIAN CHURCH OF CERRITOS			(SEE ALSO LISTING UNDER YAMAMOTO, GEORGE & ALICE)	
SUCCESSOR TO RAMSEY, ARTHUR D AND JAMES A	4.00		GABBY, LOUISE, INC	46.00
VIA HAL REES			(ARTHUR GILBERT AND ASSOCIATES, TENANT)	
SOLD TO ERICKSON, JOHN E	-4.00		SOLD TO SANTA FE SPRINGS PROPERTIES	-46.00
TOTAL		0.00	TOTAL	0.00
FIRST INTERSTATE BANK			GAMBONI, VICTOR E AND BARBARA H	22.00
SUCCESSOR TO OCCIDENTAL LIFE INSURANCE CO	8.00		(JAKE J ALEWYN AND MRS JAKE J ALEWYN AKA	
SOLD TO HUNTINGTON PARK, CITY OF	-8.00		NORMALIE MAY ALEWYN, TENANTS AS TO 13	
TOTAL		0.00	ACRE-FEET OF WATER RIGHT AND 10 ACRE-FEET	
FIRST WESTERN BANK AND TRUST CO			OF ALLOWED PUMPING ALLOCATION)	
(SEE LISTING UNDER CORDEIRO, MARY)			CONDEMNED AND TRANSFERRED TO	-22.00
FISHER, CLARE	0.00		CALIFORNIA, STATE OF (HIGHWAYS)	
TOTAL		0.00	TOTAL	0.00
FLESCH, ELIZABETH, JAMES FLESCH, MARGARET FLESCH,	14.00		GANDOLFO, NICK AND PALMERA	4.00
THEODORE FLESCH, ERNEST D ROTH AND EVA ROTH,			(NOW KNOWN AS GANDOLFO, NICK, ESTATE OF)	
DBA NORWALK MOBILE LODGE			TRANSFERRED TO GANDOLFO, NICK, ESTATE OF	-4.00
(NOW KNOWN AS FLESCH, ELIZABETH, ET AL)			TOTAL	0.00
TRANSFERRED TO FLESCH, ELIZABETH, ET AL	-14.00		GANDOLFO, NICK, ESTATE OF	
TOTAL		0.00	(FORMERLY KNOWN AS GANDOLFO, NICK AND PALMERA)	
FLESCH, ELIZABETH, ET AL			TRANSFERRED FROM GANDOLFO, NICK AND PALMERA	4.00
(FORMERLY FLESCH, ELIZABETH, JAMES FLESCH,			SOLD IN PART TO CERRITOS, CITY OF	-3.00
MARGARET FLESCH, THEODORE FLESCH, ERNEST D			SOLD IN PART TO CHANG, I-HSIN AND ASSOCIATES	-1.00
ROTH AND EVA ROTH, DBA NORWALK MOBILE LODGE)			TOTAL	0.00
TRANSFERRED FROM FLESCH, ELIZABETH, JAMES	14.00		GARCIA, A G	
FLESCH, MARGARET FLESCH, THEODORE FLESCH,			SUCCESSOR TO VAN HAASTER, JAKE AND GERADA	0.00
ERNEST D ROTH AND EVA ROTH, DBA NORWALK			SOLD TO DELAURA, EVERETT AND DELORES	-0.00
MOBILE LODGE			TOTAL	0.00
TOTAL		14.00	GARRETT, FREDDIE A AND VIVIAN MARIE	5.00
FLETCHER, LYNN W AND ALBERTA C			SOLD TO JOHNSTON, DELBERT L, CAROL J JOHNSTON,	
APPORTIONED FROM CLANTON, INA R, ESTATE OF	32.00		REX D JOHNSTON AND JUDITH A JOHNSTON	-5.00
SOLD TO LYNWOOD, CITY OF	-32.00		TOTAL	0.00
TOTAL		0.00	GATZ, MARTHA	12.00
FLINTKOTE CO, THE	2,054.00		SOLD TO DUNCAN, JOE F & GRACE V AND	-12.00
SOLD IN PART TO GENSTAR GYPSUM PRODUCTS CO	-1,854.00		ELMER J & LELIA M DAVIS	
SOLD IN PART TO SANTA FE SPRINGS, CITY OF	-200.00		TOTAL	0.00
TOTAL		0.00	GENERAL DYNAMICS CORP	540.00
FOOTBRIDGE 1 TRUST			SOLD TO LAKEWOOD, CITY OF	-540.00
SUCCESSOR IN PART TO ZANE LIVING TRUST (2/20/2013)	3.75		TOTAL	0.00
TOTAL		3.75	GENERAL TELEPHONE CO OF CALIFORNIA	2.00
FORD MOTOR CO	9.00		DEDICATED TO CERRITOS, CITY OF	-2.00
SOLD IN PART TO NORTHROP CORP	-4.50		TOTAL	0.00
TOTAL		4.50	GENSTAR GYPSUM PRODUCTS CO	
FOREMAN, ROBERT G			SUCCESSOR IN PART TO FLINTKOTE CO	1,854.00
(SEE LISTING UNDER LAKEWOOD PIPE CO)			(NOW KNOWN AS DOMTAR GYPSUM, INC)	
FORESTA, FRANCIS A AND VALERIE MAE			TRANSFERRED TO DOMTAR GYPSUM, INC	-1,854.00
SUCCESSOR TO SPILLER, GLEN F AND JEAN H	19.00		TOTAL	0.00
SOLD TO DE CORDOVA, JUAN	-19.00		GEORGIA LAND CO	
TOTAL		0.00	SUCCESSOR TO DE JAGER, EDWARD AND ALICE	30.00
FORESTAR (USA) REAL ESTATE GROUP INC.			DEDICATED TO CERRITOS, CITY OF	-30.00
SUCCESSOR TO CALIFORNIA DOMESTIC WATER	299.00		TOTAL	0.00
COMPANY (7-1-14)			GIACOMI, ALFRED AND JENNIE	46.00
SOLD TO TF HIDDEN CREEKS, L.P.	-299.00		SOLD IN PART TO LUTHERAN CHURCH	-15.00
TOTAL		0.00	SOLD IN PART TO PRESLEY DEVELOPMENT CO	-31.00
FRAMPTON, HARVEY			TOTAL	0.00
SUCCESSOR IN PART TO MURPHY, ELMO D AND			GIBBONS, ROBERT L	
EVELINE B	10.00		SUCCESSOR IN PART TO HOUSEMAN, THEODORE R	
SOLD TO MONTEBELLO LAND AND WATER			AND LEONA M	
COMPANY (10-28-13)	-10.00		SOLD TO CERRITOS, CITY OF	-5.00
TOTAL		0.00	TOTAL	0.00
FRAMPTON, WILLIAM H			GILBERT, ARTHUR AND ASSOCIATES	
SUCCESSOR TO RAH ASSOCIATES	25.00		(SEE LISTING UNDER GABBY LOUISE, INC)	
SOLD TO MONTEBELLO LAND AND WATER			GLEN-HAGEN DEVELOPMENT CO	
COMPANY (10-28-13)	-25.00		SUCCESSOR TO ZWIER, AREND	11.00
TOTAL		0.00	SOLD TO MAYWOOD MUTUAL WATER CO NO 3	-11.00
FRANCIOSI, GUISEPPI AND ALICE	2.00		TOTAL	0.00
SOLD TO MFD-NORWALK	-2.00		GNB BATTERIES, INC	
TOTAL		0.00	SUCCESSOR TO GOULD, INC	62.00
FRANCIS, CAROL JEANNE, TRUSTEE OF THE CAROL JEANNE			(NOW KNOWN AS GNB INC)	
FRANCIS SEPARATE PROPERTY TRUST			TRANSFERRED TO GNB INC	-62.00
SUCCESSOR TO ENGLER RENTALS I	8.00		TOTAL	0.00
SOLD TO LONG BEACH, CITY OF (06/30/2010)	-8.00			

GNB INC (FORMERLY GNB BATTERIES, INC) TRANSFERRED FROM GNB BATTERIES INC	62.00	WATER RIGHTS FORMERLY LISTED UNDER GONSALVES, JACK AND MARY NOW LISTED UNDER GONSALVES, MARY	
NAME CHANGED TO EXIDE TECHNOLOGIES TRANSFERRED TO EXIDE TECHNOLOGIES	-62.00	TRANSFERRED FROM GONSALVES, JACK AND MARY SOLD TO MAYWOOD MUTUAL WATER CO NO 2	25.00 -25.00
TOTAL	0.00	TOTAL	0.00
GODINHO, MARY	0.00	GOODRICH, B F, CO, THE	415.00
TOTAL	0.00	SOLD TO TELACU INDUSTRIAL PARK	-415.00
GODINHO, PAULINE	25.00	TOTAL	0.00
(JOE C GODINHO AND JOHN C GODINHO, JR, DBA GODINHO BROS DAIRY, TENANTS) (NOW KNOWN AS GODINHO, PAULINE, ESTATE OF) TRANSFERRED TO GODINHO, PAULINE, ESTATE OF	-25.00	GOODYEAR TIRE AND RUBBER CO, THE SOLD TO WATT INDUSTRIES, INC	913.00 -913.00
GODINHO, PAULINE, ESTATE OF (FORMERLY KNOWN AS GODINHO, PAULINE) TRANSFERRED FROM GODINHO, PAULINE	25.00	TOTAL	0.00
SOLD IN PART TO TROY HOMES INC	-15.00	GORDEN, ERIC AND HILDE	2.00
SOLD IN PART TO TITLE INSURANCE AND TRUST CO	-10.00	SOLD TO CLASSIC DEVELOPMENT CO	-2.00
TOTAL	0.00	TOTAL	0.00
GOEDHART, HARRY N, HENRY OTTO GOEDHART, HILBRAND JOHN GOEDHART, JOHN GOEDHART, OTTO GOEDHART, JR, PETER GOEDHART, AND HELEN GOEDHART VAN EIK (PARAMOUNT FARMS, TENANT) SOLD TO MONTGOMERY ROSS FISHER, INC	17.00 -17.00	GORDON, FERN ETHYL, AS TO AN UNDIVIDED ONE-HALF INTEREST; FAY G TAWZER AND LAWRENCE R TAWZER, AS TO AN UNDIVIDED ONE-HALF INTEREST	14.00 -14.00
TOTAL	0.00	SOLD TO R A WATT CO	-14.00
GOEDHART, REIMER	10.00	TOTAL	0.00
SOLD TO AVERY, MARGARET M	-10.00	GORDON, HUNTLEY L (APPEARING BY AND THROUGH UNITED CALIFORNIA BANK, AS CONSERVATOR OF THE ESTATE OF HUNTLEY L. GORDON)	33.00
TOTAL	0.00	SOLD TO HORSESHOE CATTLE CO	-33.00
GOLDEN STATE WATER COMPANY SUCCESSOR TO SOUTHERN CALIFORNIA WATER COMPANY (NAME CHANGE)	16,439.20	TOTAL	0.00
TOTAL	16,439.20	GORDON, NORMAN W, ET AL SUCCESSOR IN PART TO KALUSTIAN, HAGOP DEDICATED TO CERRITOS, CITY OF VIA TUSTIN VILLAGE	8.00 -8.00
GOLDEN WEST REFINING CO SUCCESSOR TO GULF OIL CORP SOLD IN PART TO LAKEWOOD, CITY OF SOLD IN PART TO WESTERN WATER CO:	1,538.00 -400.00	TOTAL	0.00
DOCUMENT DATED 09/25/96	-100.00	GORDON, ROBERT E	4.00
DOCUMENT DATED 01/24/97	-200.00	TOTAL	4.00
DOCUMENT DATED 03/24/97	-200.00	GORZEMAN, JOE AND ELSIE	10.00
DOCUMENT DATED 05/19/97	-200.00	SOLD TO KAISER AETNA	-10.00
DOCUMENT DATED 10/10/97	-378.00	TOTAL	0.00
SOLD IN PART TO LAKEWOOD, CITY OF	-60.00	GOULD, INC (FORMERLY KNOWN AS N L INDUSTRIES, METAL DIVISION-WESTERN REGION)	62.00
TOTAL	0.00	SOLD TO GNB BATTERIES INC	-62.00
GOLDEN WOOL CO	178.00	TOTAL	0.00
SOLD TO HORSESHOE CATTLE CO	-170.00	GRAHAM, FLORENCE M	6.00
SOLD TO POLO PROPERTIES, LTD	-8.00	SOLD TO GRAHAM, HUGH W AND ROBERT K	-6.00
TOTAL	0.00	TOTAL	0.00
GONSALVES, ALBERT S AND CAROLINE D SOLD TO STERLING DEVELOPMENT CO	8.00 -8.00	GRAHAM, HUGH W SUCCESSOR TO GRAHAM, HUGH W AND ROBERT K SOLD TO GRAHAM, HUGH W OR MARCIA K	6.00 -6.00
TOTAL	0.00	TOTAL	0.00
GONSALVES, ELVIRA (FORMERLY KNOWN AS GONSALVES, JOAQUIN AND ELVIRA) TRANSFERRED FROM GONSALVES, JOAQUIN AND ELVIRA	22.00	GRAHAM, HUGH W AND ROBERT K SUCCESSOR TO GRAHAM, FLORENCE M SOLD TO GRAHAM, HUGH W	6.00 -6.00
TRANSFERRED FROM GONSALVES, JACK (MRS) SOLD IN PART TO F & P CONSTRUCTION CO DEDICATED IN PART TO CERRITOS, CITY OF	10.00 -17.00 -15.00	TOTAL	0.00
TOTAL	0.00	GRAHAM, HUGH W OR MARCIA K SUCCESSOR TO GRAHAM, HUGH W TRANSFERRED TO HUGH W GRAHAM OR MARCIA K GRAHAM, TRUSTEES OF THE GRAHAM FAMILY REVOCABLE TRUST DATED 3-6-91	6.00 -6.00
GONSALVES, FRANK A (SEE LISTING UNDER BANK OF AMERICA NATIONAL TRUST AND SAVINGS ASSOC, ETC) (SEE ALSO LISTING UNDER DE JONG, JAKE AND LENA)		TOTAL	0.00
GONSALVES, JACK (MRS) PARTITIONED FROM GONSALVES, JACK, JOE LUCAS, PETE KOOPMANS, MANUEL M SOUZA SR, MANUEL M SOUZA JR, FRANK M SOUZA, LOUIE J SOUZA AND MARY A FERREIRA	10.00	GRANGER, MARIE	0.00
TRANSFERRED TO GONSALVES, ELVIRA	-10.00	TOTAL	0.00
TOTAL	0.00	GRANT, ROBERT H DEVELOPER, INC SUCCESSOR TO SCHWORER, WILLIAM J, JR SUCCESSOR TO SOUZA, NELSON AND MARY SOLD IN PART TO BELINDA WESTERN CO DEDICATED IN PART TO CERRITOS, CITY OF	31.00 10.00 -31.00 -10.00
GONSALVES, JACK AND MARY WATER RIGHTS FORMERLY LISTED UNDER GONSALVES, JACK AND MARY NOW LISTED UNDER GONSALVES, MARY	25.00	TOTAL	0.00
TRANSFERRED TO GONSALVES, MARY	-25.00	GREAT WESTERN MALTING CO SOLD TO CONAGRA TRADE GROUP, INC.	358.00 -358.00
TOTAL	0.00	TOTAL	0.00
GONSALVES, JACK, JOE LUCAS, PETE KOOPMANS, MANUEL M SOUZA SR, MANUEL M SOUZA JR, FRANK M SOUZA, LOUIE J SOUZA AND MARY A FERREIRA	44.00	GREEN HILLS DEVELOPMENT, INC SUCCESSOR TO HAFLINGER, HENRY C AND EMILY SUCCESSOR TO PEREIRA, J C AND EZAURA	8.00 27.00
PARTITIONED TO GONSALVES, JACK (MRS)	-10.00	SOLD TO SHOEMAKER PARTNERSHIP	-8.00
PARTITIONED TO KOOPMANS, PETE	-11.00	SOLD TO WESLOCK CO	-27.00
PARTITIONED TO LUCAS, JOE	-7.00	TOTAL	0.00
PARTITIONED TO SOUZA, MANUEL M SR, MANUEL M SOUZA JR, FRANK M SOUZA AND LOUIE J SOUZA	-16.00	GREEN, WILLIAM H (SEE LISTING UNDER EHRMAN, FLORENCE HELLMAN, ETC)	
TOTAL	0.00	GREENE-HOWARD PETROLEUM CORP (SEE LISTING UNDER HATHAWAY CO)	
GONSALVES, JOAQUIN AND ELVIRA (NOW KNOWN AS GONSALVES, ELVIRA) TRANSFERRED TO GONSALVES, ELVIRA	22.00	GREMMIUS, JOHN H AND HENRY W DBA HENRY AND JOHN GREMMIUS	8.00
TOTAL	0.00	(JOHN BOERE, JR, TENANT) SOLD TO WARMINGTON DEVELOPMENT INC	-8.00
GONSALVES, JOE A AND VIRGINIA SOLD TO VISSER BROTHERS	10.00 -10.00	TOTAL	0.00
TOTAL	0.00	GUERRERO, FLORENCE SOLD TO CERRITOS, CITY OF	2.00 -2.00
GONSALVES, MARY		TOTAL	0.00
		GUGLIELMANA, LOUIS (SEE LISTING UNDER CENTRAL MANUFACTURING DISTRICT, INC)	
		GULF OIL CORP SUCCESSOR TO INDUSTRIAL ASPHALT OF CALIF, INC	93.00
		SUCCESSOR TO MYRND AHL, MARY	9.00

Central Basin Watermaster

SUCCESSOR TO WILSHIRE OIL CO OF CALIFORNIA	1,436.00		SUCCESSOR IN PART TO HATHAWAY, J ELWOOD AND JULIAN I	8.00
SOLD TO GOLDEN WEST REFINING CO	-1,538.00		TRANSFERRED TO HATHAWAY, J BENJAMIN AND NORTHERN TRUST BANK OF CALIFORNIA, SUCCESSOR TRUSTEES	-8.00
TOTAL	0.00		TOTAL	0.00
GUTIERREZ, GEORGE V AND MRS SOCORRO GUTIERREZ (SEE LISTING UNDER ASSOCIATED SOUTHERN INVESTMENT CO)			HATHAWAY, J BENJAMIN AND NORTHERN TRUST BANK OF CALIFORNIA, SUCCESSOR TRUSTEES	8.00
GUTIERREZ, SALVATORE (SEE LISTING UNDER SOUTHERN CALIFORNIA EDISON CO)			SUCCESSOR TO HATHAWAY, ANNA A, TRUSTEE OF THE ANNA A HATHAWAY REVOCABLE TRUST	-8.00
HAAGSMA, GERRIT AND MARY	8.00		SOLD TO JOHN J. HATHAWAY	0.00
SOLD TO VISSER BROTHERS	-8.00		HATHAWAY, JOHN J	8.00
TOTAL	0.00		SUCCESSOR TO HATHAWAY, J BENJAMIN AND NORTHERN TRUST BANK OF CALIFORNIA, SUCCESSOR TRUSTEES	-8.00
HAAKMA, ED AND SJANA (DEL AMO DAIRY, TENANT; ED HAAKMA AND PETE VANDER KOOI, BEING PARTNERS OF SAID DEL AMO DAIRY)	22.00		SOLD TO LA HABRA HEIGHTS COUNTY WATER DISTRICT	0.00
DEDICATED IN PART TO CERRITOS, CITY OF (NOW KNOWN AS HAAKMA, SJANA)	-11.00		HATHAWAY, J ELWOOD AND JULIAN I	16.00
TRANSFERRED TO HAAKMA, SJANA	-11.00		SUCCESSOR IN PART TO HATHAWAY RANCH	-8.00
TOTAL	0.00		TRUSTEE OF THE ANNA A HATHAWAY REVOCABLE TRUST	-8.00
HAAKMA, SJANA (FORMERLY KNOWN AS HAAKMA, ED AND SJANA)			TRANSFERRED IN PART TO HATHAWAY, JULIAN I AND HELEN M, TRUSTEES	0.00
TRANSFERRED FROM HAAKMA, ED AND SJANA (NOW KNOWN AS HAAKMA, SJANA, AS TRUSTEE OF THE SJANA HAAKMA TRUST)	11.00		HATHAWAY, JULIAN I AND HELEN M, TRUSTEES	8.00
TRANSFERRED TO HAAKMA, SJANA, AS TRUSTEE OF THE SJANA HAAKMA TRUST	-11.00		SUCCESSOR IN PART TO HATHAWAY, J ELWOOD AND JULIAN I	-8.00
TOTAL	0.00		SOLD TO WEMS, INC.	0.00
HAAKMA, SJANA, AS TRUSTEE OF SJANA HAAKMA TRUST			TOTAL	56.00
TRANSFERRED FROM HAAKMA, SJANA (NOW KNOWN AS WEAVER, BONNIE, AS SUCCESSOR TRUSTEE OF THE SJANA HAAKMA TRUST)	11.00		HATHAWAY CO [RICHARD F HATHAWAY, JULIAN I HATHAWAY, AND J ELWOOD HATHAWAY] (GREENE-HOWARD PETROLEUM CORP, TENANT)	18.00
TRANSFERRED TO WEAVER, BONNIE, AS SUCCESSOR TRUSTEE OF THE SJANA HAAKMA TRUST	-11.00		SUCCESSOR TO VANDER DUSSEN, SYBRAND & JOHANNA	-8.00
TOTAL	0.00		SOLD IN PART TO SANTA FE SPRINGS, CITY OF (NOW KNOWN AS HATHAWAY RANCH)	-66.00
HAAS, VERNEY AND ADELYNE	4.00		TRANSFERRED TO HATHAWAY RANCH	0.00
SOLD TO KAISER AETNA	-4.00		HATHAWAY FAMILY QTIP TRUST	11.11
TOTAL	0.00		SUCCESSOR IN PART TO HATHAWAY RANCH	-1.85
HADLEY, WILLIAM H AND GRACE	4.00		SOLD IN PART TO HATHAWAY, JESSE R.	-1.85
SOLD TO LAKEWOOD, CITY OF	-4.00		SOLD IN PART TO HATHAWAY, LOLINE	-1.85
TOTAL	0.00		SOLD IN PART TO HATHAWAY, RICHARD F.	-1.85
HAFLINGER, HENRY C AND EMILY	8.00		SOLD IN PART TO HATHAWAY, WILLIAM A.	-1.86
SOLD TO GREEN HILLS DEVELOPMENT CO	-8.00		SOLD IN PART TO HATHAWAY, MERRIE F.	-1.85
TOTAL	0.00		SOLD IN PART TO RIPPY, FRANCINE	0.00
HALBURG, CLARENCE THEODORE	3.00		TOTAL	11.11
SOLD TO FRANKS, RICHARD A AND PHYLLIS H	-3.00		SUCCESSOR IN PART TO HATHAWAY RANCH	-2.22
TOTAL	0.00		SOLD IN PART TO HATHAWAY, JESSE R.	-2.23
HAMBARIAN, FRED	2.00		SOLD IN PART TO HATHAWAY, LOLINE	-2.22
SOLD TO MILESKEI, DAVE	-2.00		SOLD IN PART TO HATHAWAY, RICHARD F.	-2.22
TOTAL	0.00		SOLD IN PART TO HATHAWAY, WILLIAM A.	-2.22
HAMM, THEO, BREWING CO	120.00		SOLD IN PART TO RIPPY, FRANCINE	0.00
SUCCESSOR TO ADAMS, JULES H	34.00		HATHAWAY, JESSE R,	1.85
SUCCESSOR TO POOL, CLARENCE	19.00		SUCCESSOR IN PART TO HATHAWAY FAMILY QTIP TRUST	2.22
SOLD TO HEUBLEIN, INC	-173.00		SUCCESSOR IN PART TO HATHAWAY FAMILY SURVIVOR'S TRUST	-4.07
TOTAL	0.00		SOLD TO METRO-H20 (12-4-13)	0.00
HAMRA, ROBERT J AND RAMZA			TOTAL	66.00
SUCCESSOR TO STRUIKMANS, CORNELIUS AND IDA	7.00		HATHAWAY RANCH (FORMERLY KNOWN AS HATHAWAY CO)	-11.11
SOLD TO CERRITOS, CITY OF	-7.00		TRANSFERRED FROM HATHAWAY CO	-11.11
TOTAL	0.00		TRANSFERRED IN PART TO HATHAWAY FAMILY QTIP TRUST	-11.11
HAMSTRA, HENRY AND NELLY	26.00		TRANSFERRED IN PART TO HATHAWAY FAMILY SURVIVOR'S TRUST	-16.00
SOLD TO ARDEN-MAYFAIR, INC	-26.00		AND JULIAN I	-11.10
TOTAL	0.00		SOLD IN PART TO SANTA FE SPRINGS, CITY OF	-16.68
HANSEN, RAYMOND AND MARY	10.00		SOLD IN PART TO SANTA FE SPRINGS, CITY OF	0.00
SOLD TO KIMM, JACOB R AND BONNIE	-10.00		TOTAL	1.85
TOTAL	0.00		SUCCESSOR IN PART TO HATHAWAY FAMILY QTIP TRUST	2.23
HARADA BROTHERS			SUCCESSOR IN PART TO HATHAWAY FAMILY SURVIVOR'S TRUST	4.08
SUCCESSOR TO RIETKERK, GEORGE AND CORNELIA	6.00		HATHAWAY, MERRIE F,	1.86
TOTAL	6.00		SUCCESSOR IN PART TO HATHAWAY FAMILY QTIP TRUST	1.86
HARINGA, EARL; EVERT AND GERTRUDE VEENENDAAL	18.00		TOTAL	1.85
SOLD TO VEENENDAAL, EVERT AND GERTRUDE	-18.00		SUCCESSOR IN PART TO HATHAWAY FAMILY QTIP TRUST	2.22
TOTAL	0.00		SUCCESSOR IN PART TO HATHAWAY FAMILY SURVIVOR'S TRUST	4.07
HARISMENDY, ANTOINE AND CLAIRE	0.00		HATHAWAY, WILLIAM A,	1.85
SOLD TO ARDEN-MAYFAIR, INC	-0.00		SUCCESSOR IN PART TO HATHAWAY FAMILY QTIP TRUST	1.85
TOTAL	0.00		TOTAL	1.85
HARRIS, GERALD E			HATHAWAY, WILLIAM A,	1.85
SUCCESSOR TO ASMUS, CONRAD E AND PHIL COOPER	2.00		SUCCESSOR IN PART TO HATHAWAY FAMILY QTIP TRUST	1.85
SOLD TO WOODINGTON DEVELOPMENT	-2.00		TOTAL	1.85
TOTAL	0.00		HATHAWAY, WILLIAM A,	1.85
HARRON, RICKARD AND MCCONE CO OF SOUTHERN CALIFORNIA (SEE LISTING UNDER H R M LAND CO)			SUCCESSOR IN PART TO HATHAWAY FAMILY QTIP TRUST	1.85
HASTINGS, JACK D	0.00		TOTAL	1.85
TOTAL	0.00		HATHAWAY, WILLIAM A,	1.85
HATANAKA, KAMEKO	7.00		SUCCESSOR IN PART TO HATHAWAY FAMILY QTIP TRUST	1.85
DEDICATED TO CERRITOS, CITY OF	-7.00		TOTAL	1.85
TOTAL	0.00		HATHAWAY, WILLIAM A,	1.85
HATANAKA, KAZUO (MINORU YOSHIJIMA, TENANT)	8.00		SUCCESSOR IN PART TO HATHAWAY FAMILY QTIP TRUST	1.85
SOLD TO CERRITOS, CITY OF	-8.00		TOTAL	1.85
TOTAL	0.00		HATHAWAY, WILLIAM A,	1.85
HATANAKA, MASAKAZU, ISAO, AND KENICHI	4.00		SUCCESSOR IN PART TO HATHAWAY FAMILY QTIP TRUST	1.85
SOLD TO SOUTHERN CALIFORNIA EDISON CO	-4.00		TOTAL	1.85
TOTAL	0.00		HATHAWAY, WILLIAM A,	1.85
HATANAKA, MOTOYE (MRS)	0.00		SUCCESSOR IN PART TO HATHAWAY FAMILY QTIP TRUST	1.85
TOTAL	0.00		TOTAL	1.85
HATHAWAY, ANNA A, TRUSTEE OF THE ANA A HATHAWAY REVOCABLE TRUST			HATHAWAY, WILLIAM A,	1.85

SUCCESSOR IN PART TO HATHAWAY FAMILY SURVIVOR'S TRUST	2.22		SUCCESSOR TO SCHUSTER, DICK	3.00
TOTAL			SUCCESSOR TO SMITH, RALPH E	4.00
	4.07		SUCCESSOR TO VANDER DUSSEN, COR AND GERRIT W FIKSE	4.00
HELLER, CLARENCE E, ALFRED HELLER, ELIZABETH HELLER, AND ELINOR R HELLER AS CO-EXECUTORS OF THE ESTATE OF EDWARD H. HELLER, DECEASED (SEE LISTING UNDER EHRMAN, FLORENCE HELLMAN, ETC)			SUCCESSOR IN PART TO BRENTWOOD-MORNING CO	32.00
HELLMAN, I W, JR, FREDERICK J HELLMAN AND MARCO F HELLMAN (SEE LISTING UNDER EHRMAN, FLORENCE HELLMAN, ETC)			SOLD IN PART TO POWERINE OIL CO	-268.00
HEUBLEIN, INC			SOLD IN PART TO SMITH, CLIFFORD C	-1.00
SUCCESSOR TO HAMM, THEO, BREWING CO	173.00		TOTAL	0.00
SOLD TO VERNON, CITY OF VIA ALAMEDA PROPERTIES	-173.00		HOUSEMAN, THEODORE R AND LEONA M	11.00
TOTAL	0.00		SOLD IN PART TO GIBBONS, ROBERT L	-5.00
HICKS, RALPH	0.00		SOLD IN PART TO SANTA FE SPRINGS, CITY OF	-6.00
TOTAL	0.00		TOTAL	0.00
HIGHSTREET, ALFRED V AND EVADA V	8.00		H R M LAND CO	3.00
SOLD TO CLASSIC DEVELOPMENT CO	-8.00		(HARRON, RICKARD AND MCCONE CO OF SOUTHERN CALIFORNIA AND CALAVAR CORP, TENANTS)	
TOTAL	0.00		SOLD TO SAVAGE, WILLIAM	-3.00
HIGHSTREET, JOHN AND EILEEN	7.00		TOTAL	0.00
SOLD TO BAUER DEVELOPMENT CO	-7.00		HUGH W GRAHAM OR MARIA K GRAHAM, TRUSTEES OF THE GRAHAM FAMILY REVOCABLE TRUST DATED 3-6-91	6.00
TOTAL	0.00		TRANSFERRED FROM GRAHAM, HUGH W OR MARCIA K	-6.00
HILARIDES, BOB AND MAAIKE (FRANK HILARIDES, TENANT)	41.00		SOLD TO ECOGAS, INC.	-6.00
SOLD TO CERRITOS, CITY OF	-41.00		TOTAL	0.00
TOTAL	0.00		HUMPHRIES INVESTMENTS, INC	
HILARIDES, JOHN AND MARIA	21.00		(SEE LISTING UNDER COPP EQUIPMENT CO, INC)	
SOLD IN PART TO AVERY, MARGARET	-10.00		HUNSAKER, RICHARD C	
SOLD IN PART TO LAKEWOOD, CITY OF	-11.00		SUCCESSOR TO MFD-NORWALK	2.00
TOTAL	0.00		SOLD TO SANTA FE SPRINGS, CITY OF	-2.00
HIRASHIMA, HAJIME (SEE LISTING UNDER UYEDA, MASARU)			TOTAL	0.00
HIX, WILLIS G	1.00		HUNTINGTON PACIFIC CORP	
SOLD TO CERRITOS, CITY OF	-1.00		SUCCESSOR TO STONEBRIDGE EQUITIES CORP	10.00
TOTAL	0.00		SOLD TO CERRITOS, CITY OF	-10.00
H J S MUTUAL WATER CO	50.00		TOTAL	0.00
SOLD TO UEHLING WATER CO, INC	-50.00		HUNTINGTON PARK, CITY OF	3,830.00
TOTAL	0.00		SUCCESSOR TO FIRST INTERSTATE BANK	8.00
HOFFMAN, HENRY H AND APOLONIA	10.00		SUCCESSOR TO KNEVELBAARD, WILLIE AND JOREEN	1.00
SOLD TO WARMINGTON CONSTRUCTION CO	-10.00		SUCCESSOR TO MIMIKI, GEORGE, ET AL	2.00
TOTAL	0.00		SUCCESSOR IN PART TO JAN-U-WINE FOODS, INC	12.00
HOFSTRA, DICK	0.00		TOTAL	3,853.00
TOTAL	0.00		HUYG, ALBERT AND MARIE	18.00
HOHN, ANDREW V AND MARY G	1.00		SOLD TO HUYG, CONRAD L AND MARIA	-18.00
SOLD TO HORSESHOE CATTLE CO	-1.00		TOTAL	0.00
TOTAL	0.00		HUYG, CONRAD L AND MARIA	
HOKE, BARBARA	0.00		SUCCESSOR TO HUYG, ALBERT AND MARIE	18.00
SUCCESSOR TO HOKE, BARBARA AND ROSING, NANCY	1.50		SOLD TO COMPTON, CITY OF	-18.00
TOTAL	1.50		TOTAL	0.00
HOKE, BARBARA AND ROSING, NANCY			HYAN, SUSAN A, TRUSTEE OF THE SUSAN A HYAN TRUST	
SUCCESSOR TO ROSING, LENORE INTER VIVOS TRUST (6-17-15)	3.00		U/D/T 4/2/83 AND JAISOHN HYAN MARITAL Q-TIP TRUST AND UNITED CREDIT TRUST U/D/T 5/25/83	
SOLD TO HOKE, BARBARA	-1.50		ASSIGNED FROM JH AND SH, INC	15.00
SOLD TO ROSING, NANCY	-1.50		SOLD TO COMMERCE HOTEL, LTD	-15.00
TOTAL	0.00		TOTAL	0.00
HOLMES, KYLE R AND GRACE ELLEN	16.00		HYGENIC DAIRY FARMS, INC	0.00
SOLD TO PECOS PARK	-16.00		TOTAL	0.00
TOTAL	0.00		IDSINGA, PETE W	
HOME WATER CO	28.00		(FORMERLY KNOWN AS IDSINGA, PETE AND ANNIE)	
SOLD TO UEHLING WATER CO	-28.00		TRANSFERRED FROM IDSINGA, PETE W AND ANNIE	10.00
TOTAL	0.00		SOLD TO STONEBRIDGE EQUITIES CORP	-10.00
HOMEN, MANUEL L	14.00		TOTAL	0.00
DEDICATED TO CERRITOS, CITY OF	-14.00		IDSINGA, PETE W AND ANNIE	10.00
TOTAL	0.00		(NOW KNOWN AS IDSINGA, PETE W)	
HOMER, PAUL Y (MRS) (SEE LISTING UNDER MRS PAUL Y HOMER (KING))			TRANSFERRED TO IDSINGA, PETE W	-10.00
HON INDUSTRIES, INC			TOTAL	0.00
SUCCESSOR TO FIRESTONE TIRE AND RUBBER CO, THE	1,229.00		IMBERT, ALICE M	1.00
SOLD TO SOUTH GATE, CITY OF	-1,229.00		SOLD TO LEE DEANE PRODUCTS, INC	-1.00
TOTAL	0.00		TOTAL	0.00
HOOGLAND, CORNELIUS AND ALICE	12.00		INDUSTRIAL ASPHALT OF CALIFORNIA, INC	93.00
SOLD TO KAISER AETNA	-12.00		TRANSFERRED TO GULF OIL CORP	-93.00
TOTAL	0.00		TOTAL	0.00
HOP, ANDREW JR AND MURIEL	26.00		INGLEWOOD, CITY OF	894.00
DEDICATED TO CERRITOS, CITY OF	-26.00		SUCCESSOR TO ARMSTRONG, ROCK H	22.00
TOTAL	0.00		SUCCESSOR TO EQUITY FUNDING DEVELOPMENT CORP	3.00
HOP, ART JR	0.00		SUCCESSOR IN PART TO BETTENCOURT, JACK R & BELLA	11.00
TOTAL	0.00		SOLD TO DOWNEY, CITY OF	-930.00
HOP, ART SR AND JOHANNA (G A VAN BEEK, TENANT)	4.00		TOTAL	0.00
SOLD TO SQUIRE, RICHARD & HENRIETTA M & ROBERT K	-4.00		INGLEWOOD PARK CEMETERY ASSOC	228.00
TOTAL	0.00		SUCCESSOR TO DOMINGUEZ SEMINARY AND CLARETIAN JR SEMINARY	89.00
HORSESHOE CATTLE CO			TOTAL	317.00
SUCCESSOR TO AGUAYO, JUAN AND SALOME Y	1.00		INTERNATIONAL CARBONIC, INC	
SUCCESSOR TO BARCELLES, ANTONIO B AND MANUEL B	10.00		(SEE LISTING UNDER BEEGHLY, P T)	
SUCCESSOR TO GOLDEN WOOL CO	170.00		ISHII, JUGORA AND MUMENO	8.00
SUCCESSOR TO GORDON, HUNTLEY L, ESTATE OF	33.00		(ISHII BROTHERS., TENANT)	
SUCCESSOR TO HOHN, ANDREW V AND MARY G	1.00		SOLD TO RYDER, BAYARD	-8.00
SUCCESSOR TO MOSKOWITZ, IRVING	6.00		TOTAL	0.00
SUCCESSOR TO SAMPSON, WM C AND MILDRED VIA HALOPOFF	5.00		JAMISON, ROBERT J AND BETTY	6.00
			SOLD TO AUTOMOBILE CLUB OF SOUTHERN CALIFORNIA	-6.00
			TOTAL	0.00
			JAN-U-WINE FOODS, INC	
			(NAME CHANGED FROM ORIENTAL FOODS, INC)	
			TRANSFERRED FROM ORIENTAL FOODS, INC	27.00
			SOLD IN PART TO HUNTINGTON PARK, CITY OF	-12.00
			(NOW KNOWN AS JH AND SH, INC)	

Central Basin Watermaster

TRANSFERRED TO JH AND SH INC	-15.00	TOTAL	0.00
TOTAL	0.00	KALICO, INC	4.00
JAR/CERRITOS CORPORATE CENTER		SOLD TO SANTA FE SPRINGS, CITY OF	-4.00
SUCCESSOR TO STEELE, JOHN AND CLARA D	4.00	TOTAL	0.00
SOLD TO CERRITOS, CITY OF	-4.00	KAL KAN FOODS, INC	96.00
TOTAL	0.00	SUCCESSOR TO THIRTY-THREE FORTY-FIVE EAST	
JAY, HAROLD J AND SHERRY A, TRUSTEES OF THE JAY		FORTY-FIFTH STREET, INC	14.00
LIVING TRUST		SUCCESSOR TO QUALITY MEAT PACKING CO	30.00
DISTRIBUTED FROM BONDED CATTLE CO	11.50	MERGED WITH AND INTO: MARS PETCARE US INC.	-140.00
SOLD TO CERRITOS, CITY OF	-11.50	TOTAL	0.00
TOTAL	0.00	KALUSTIAN, HAGOP	10.00
JEFFERSON SMURFIT CORP (U S)		SOLD IN PART TO ASMUS, CONRAD E AND PHIL COOPER	-2.00
(NAME CHANGED FROM CONTAINER CORP		SOLD IN PART TO GORDON, NORMAN W, ET AL	-8.00
OF AMERICA)		TOTAL	0.00
TRANSFERRED FROM CONTAINER CORP OF AMERICA	1,058.00	KAMPEN, FRITZ AND CLARE	11.00
NAME CHANGED TO SMURFIT-STONE CONTAINER		CONDEMNED AND TRANSFERRED TO ABC UNIFIED	-11.00
ENTERPRISES, INC		SCHOOL DISTRICT	
TRANSFERRED TO SMURFIT-STONE CONTAINER	-1,058.00	TOTAL	0.00
ENTERPRISES, INC		KAMPEN, HENRY	
TOTAL	0.00	(SEE LISTING UNDER ESCOBAR, ANTHONY F AND EVAN M)	
JENKINS REALTY MUTUAL WATER CO	8.00	KAMSTRA, WILLIAM AND BERTHA	28.00
(CLYDE H JENKINS, MINNIE R JENKINS, MARY WILCOX,		SOLD TO PRESLEY DEVELOPMENT CO	-28.00
RUBY F MARCHBANK, ROBERT B MARCHBANK, JOHN W		TOTAL	0.00
ENGLAND, AND CONSUELLO ENGLAND, SHAREHOLDERS)		KAUFFMAN, L, CO, INC	
SOLD TO SANTA FE SPRINGS, CITY OF	-8.00	(SEE LISTING UNDER MEYBERG, LORRAINE K)	
TOTAL	0.00	KAWAGUCHI, CHIGE AND MASAO	4.00
JH AND SH INC		(JUN FUKUSHIMA, TENANT)	
(FORMERLY KNOWN AS JAN-U-WINE FOODS, INC)		(NOW KNOWN AS KAWAGUCHI, SUMIYE)	
TRANSFERRED FROM JAN-U-WINE FOODS, INC	15.00	TRANSFERRED TO KAWAGUCHI, SUMIYE	-4.00
ASSIGNED TO SUSAN A. HYAN, TRUSTEE OF THE SUSAN	-15.00	TOTAL	0.00
A HYAN TRUST U/D/T 4/2/83 AND JAISOHN HYAN		KAWAGUCHI, SUMIYE	
MARITAL Q-TIP TRUST AND UNITED CREDIT TRUST		(FORMERLY KNOWN AS KAWAGUCHI, CHIYE AND MASAO)	
U/D/T 5/25/83		TRANSFERRED FROM KAWAGUCHI, CHIYE AND MASAO	4.00
TOTAL	0.00	SOLD TO LONG BEACH, CITY OF	-4.00
JOHNSTON, DELBERT L, CAROL J JOHNSTON, REX D		TOTAL	0.00
JOHNSTON AND JUDITH A JOHNSTON		KIMM, JACOB R AND BONNIE	29.00
SUCCESSOR TO GARRETT, FREDDIE A AND VIVIAN MARIE	5.00	SUCCESSOR TO HANSEN, RAYMOND AND MARY	10.00
SOLD TO BOOGAARD, JOHN JR, SUSAN PATRICIA	-5.00	DEDICATED IN PART TO CERRITOS, CITY OF	-29.00
BOOGAARD, CORNILIUS W BOOGAARD AND WILLA		SOLD IN PART TO CERRITOS, CITY OF	-10.00
J BOOGAARD		TOTAL	0.00
TOTAL	0.00	KING KELLY MARMALADE CO, INC	
JOHN-WADE CO	1.00	(SEE LISTING UNDER MAGNUSSON, ROBERTA W)	
SOLD TO LUCKY STORES, INC	-1.00	SUCCESSOR TO BOWEN, EDWARD H	13.00
TOTAL	0.00	SUCCESSOR IN PART TO VIERRA, JOSEPH C & CAROLINE	9.00
JONES, CLIFTON S JR, INC		SOLD TO BOWEN, JOHN H., TRUSTEE OF THE	
SUCCESSOR IN PART TO AVERY, MARGARET M	9.00	JOHN H. BOWEN TRUST	-22.00
(NOW KNOWN AS JONES CO, THE)		TOTAL	0.00
TRANSFERRED TO JONES CO, THE	-9.00	(KING) MRS PAUL Y HOMER	14.00
TOTAL	0.00	SOLD TO SAN GABRIEL VALLEY WATER CO	-14.00
JONES CO, THE		TOTAL	0.00
(FORMERLY KNOWN AS JONES, CLIFTON S JR, INC)		KINNE, ORAAN (MRS)	9.00
TRANSFERRED FROM JONES, CLIFTON S JR, INC	9.00	(NICHOLAAS J MOONS, TENANT)	
TRANSFERRED IN PART FROM LONG BEACH	61.00	(NOW KNOWN AS KINNE, EUNICE W)	
CONSTRUCTION CO		TRANSFERRED TO KINNE, EUNICE W	-9.00
SOLD TO MONTEBELLO LAND AND WATER COMPANY		TOTAL	0.00
(7/26/2012)	-70.00	KINNE, EUNICE W	
TOTAL	0.00	(FORMERLY KNOWN AS KINNE, ORAAN (MRS))	
JONES, HENRY S AND MADELYNE	1.00	TRANSFERRED FROM KINNE, ORAAN (MRS)	9.00
CONDEMNED AND TRANSFERRED TO ABC UNIFIED		SOLD TO MCLAREN, VELMA AND ARLINE K NUZUM	-9.00
SCHOOL DISTRICT	-1.00	TOTAL	0.00
TOTAL	0.00	KIRK, MORRIS P AND SON, INC	62.00
JONES, U STEWART AND DOROTHY E	1.00	SOLD TO N L INDUSTRIES INC, METAL	
(TONY FERNANDES, TENANT)		DIVISION-WESTERN REGION	-62.00
SOLD TO CERRITOS, CITY OF	-1.00	TOTAL	0.00
TOTAL	0.00	KLUG, J W DEVELOPMENT CO, INC	
JONGSMA, HAROLD AND MARY N	52.00	SUCCESSOR TO SNOZZI, LEO AND SYLVIA	42.00
DEDICATED TO CERRITOS, CITY OF	-52.00	SOLD TO PICO RIVERA, CITY OF	-42.00
TOTAL	0.00	TOTAL	0.00
JORDAN, W P		KNEVELBAARD, JAKE AND ANNA	40.00
(SEE LISTING UNDER VAN RUITEN, HENRY & MARY A, ETC)		SOLD IN PART TO CENTURY CENTER MUTUAL	
JORRITSMA, DAVE AND ELIZABETH	22.00	WATER ASSOC	-10.00
SOLD TO CERRITOS DISTRIBUTION ASSOCIATES II	-22.00	SOLD IN PART TO CERRITOS, CITY OF	-30.00
TOTAL	0.00	TOTAL	0.00
JOSEPH, CHRISTINE		KNEVELBAARD, WILLIE AND JOREEN	1.00
(SEE LISTING UNDER WOLFSBERGER, HELEN)		SOLD TO HUNTINGTON PARK, CITY OF	-1.00
JUNIOR WATER CO, INC	590.00	TOTAL	0.00
SOLD TO NORWALK, CITY OF	-590.00	KNORRINGA, SIMON	10.00
TOTAL	0.00	SOLD TO ARTESIA REFORMED CHURCH	-10.00
KAISER AETNA		TOTAL	0.00
SUCCESSOR TO BOERSMA, SAM AND BERDINA	6.00	KOETSIER, JOHN, JR	0.00
SUCCESSOR TO FERREIRA, CAROLINA	30.00	TOTAL	0.00
SUCCESSOR TO GORZEMAN, JOE AND ELSIE	10.00	KOLSTAD, MYRON D	
SUCCESSOR TO HAAS, VERNEY AND ADELYNE	4.00	(SEE LISTING UNDER BOUMA, FRANK)	
SUCCESSOR TO HOOGLAND, CORNELIUS AND ALICE	12.00	KONO, YOSHIO AND BARBARA	
SUCCESSOR TO MAYFAIR SALES CO, INC	12.00	(SEE LISTING UNDER MIMAKI, GEORGE)	
SUCCESSOR TO VAN DAM, GERRIT AND GRACE	10.00	KOOLHAAS, LOUIS	10.00
SUCCESSOR IN PART TO BARTSMA, SAM AND BIRDIE	7.00	SOLD TO MAIDEN FAIR CO	-10.00
DEDICATED IN PART TO CERRITOS, CITY OF	-84.00	TOTAL	0.00
SOLD IN PART TO A E REALTY PARTNERS	-7.00	KOOLHAAS, SIMON AND SOPHIE GRACE	7.00
TOTAL	0.00	SOLD TO ABC UNIFIED SCHOOL DISTRICT	-7.00
KAISER, SAXTON AND STILES, INC		TOTAL	0.00
SUCCESSOR TO VANDER VEGT, BILL AND HENNY	14.00		
SOLD TO STATE-WIDE DEVELOPERS, INC	-14.00		

KOOPMANS, PETE		SUCCESSOR TO VONS GROCERY STORES	6.00
(SEE LISTING UNDER GONSALVES, JACK, ETC)		SUCCESSOR IN PART TO BOERE, EDNA	20.00
PARTITIONED FROM GONSALVES, JACK, JOE LUCAS,		SUCCESSOR IN PART TO COUNTY WATER CO	22.00
PETE KOOPMANS, MANUEL M SOUZA SR, MANUEL M		SUCCESSOR IN PART TO GOLDEN WEST REFINING CO	400.00
SOUZA JR, FRANK M SOUZA, LOUIE J SOUZA AND		SUCCESSOR IN PART TO HILARIDES, JOHN AND MARIA	11.00
MARY A FERREIRA	11.00	SOLD TO DOWNEY, CITY OF	-438.00
SOLD TO MONTEBELLO, CITY OF	-11.00	SUCCESSOR IN PART TO GOLDEN WEST REFINING	60.00
TOTAL	0.00	COMPANY	
KOOT, NICK P		SUCCESSOR TO MCLAREN, VELMA AND ARLINE K. NUZUM	9.00
(SEE LISTING UNDER MYRND AHL, MARY)		TOTAL	9,432.00
KOTAKE, ET AL		LAKEWOOD PIPE CO, A PARTNERSHIP COMPOSED OF	
(RUBY MOCHIDOME, GRACE ARATA, SEIGO KOTAKE,		ROBERT G FOREMAN, FRANK W AND JUNE E TYBUS	
MASAO KOTAKE, AND WILLIAM KOTAKE)		(LAKEWOOD PIPE SERVICE CO, TENANT)	10.00
SUCCESSOR TO KOTAKE, INC	76.00	SOLD TO SANTA FE SPRINGS, CITY OF	-10.00
SOLD IN PART TO KOTAKE, MASAO	-27.97	TOTAL	0.00
SOLD IN PART TO KOTAKE, WILLIAM	-48.03	LAKEWOOD PROPERTIES	
TOTAL	0.00	SUCCESSOR TO BUCKLEY, ARTHUR W AND MARIAN J	1.00
KOTAKE, INC	66.00	SUCCESSOR TO TROOST, FRED AND ANNIE	42.00
(MASAO KOTAKE, SEIGO KOTAKE, WILLIAM KOTAKE,		SUCCESSOR TO U S FINANCIAL	1.00
DBA KOTAKE BROS, TENANTS)		SOLD TO SPECIALTY SHOPPING CENTERS, INC	-43.00
SUCCESSOR TO UYEDA, MASARU, HAJIME HARASHIMA	10.00,	SOLD TO U S FINANCIAL	-1.00
AND TADESHI UYEDA		TOTAL	0.00
SOLD TO KOTAKE, ET AL	-76.00	LAMBROS, P BASIL	
TOTAL	0.00	(SEE LISTING UNDER CONTEAS, NICHOLAS C)	
KOTAKE, MASAO		LA MIRADA DRIVE-IN THEATER	
SUCCESSOR IN PART TO KOTAKE, ET AL	27.97	(SEE LISTING UNDER COWLITZ AMUSEMENTS, INC.)	
TRANSFERRED TO KOTAKE, MASAO AS TRUSTEE OF	-27.97	LA MIRADA WATER CO	0.00
THE MASAO KOTAKE INTER VIVOS TRUST		TOTAL	0.00
TOTAL	0.00	LANDMARK ESTATES, INC	
KOTAKE, MASAO AS TRUSTEE OF THE MASAO KOTAKE		SUCCESSOR TO DE GROOT, PIER AND FAY	17.00
INTER VIVOS TRUST		DEDICATED TO CERRITOS, CITY OF	-17.00
SUCCESSOR TO KOTAKE, MASAO	27.97	TOTAL	0.00
SOLD TO ECOGAS INC. (1/29/18)	-27.97	LANGSLET, C ROBERT AND SON, INC	
TOTAL	0.00	SUCCESSOR TO BROWN, JOHN SCHOOLS OF CALIFORNIA	2.00
KOTAKE, WILLIAM		SUCCESSOR TO ERICKSON, JOHN E	2.00
SUCCESSOR IN PART TO KOTAKE, ET AL	48.03	SUCCESSOR TO MURAKAWA, KIYOSHI AND SHIZUKO	0.00
SOLD TO CERRITOS, CITY OF	-48.03	SOLD IN PART TO PENDER, MARK L AND MARY VIRGINIA	-2.00
TOTAL	0.00	SOLD TO WESTERN WATER CO	-2.00
KRUSE PROPERTIES CO	0.00	TOTAL	0.00
(FORMERLY KNOWN AS KRUSE, WALTER G AND		LANGSTON, CALVIN E AND EDITH	1.00
MRS WALTER G, AKA VERA M KRUSE)		SOLD TO CASA DEL AMO	-1.00
KRUSE, WALTER G AND MRS WALTER G, AKA VERA M KRUSE	9.00	TOTAL	0.00
SOLD TO PICO RIVERA, CITY OF	-9.00	LANTING, S M AND ALICE	12.00
TOTAL	0.00	SOLD TO VAN RUITEN, PETE AND MARY	-12.00
(NOW KNOWN AS KRUSE PROPERTIES CO		TOTAL	0.00
WITH ZERO WATER RIGHTS)		LARWIN SOUTHERN CALIFORNIA, INC	
LAGUNA-MAYWOOD MUTUAL WATER CO NO 1	1,283.00	SUCCESSOR TO COELHO, JOE A, JR AND ISABEL	4.00
SOLD TO COMMERCE, CITY OF	-1,283.00	SUCCESSOR TO DE MELLO, MARY	13.00
TOTAL	0.00	SUCCESSOR IN PART TO ALBERS, J N AND NELLIE	8.00
LA BRICKYARD, LLC		DEDICATED TO CERRITOS, CITY OF	-25.00
SUCCESSOR TO ATKINSON BRICK CO. (10-16-14)	9.00	TOTAL	0.00
TOTAL	9.00	LAUTENBACH, HENRY AND NELLIE H	13.00
LA HABRA HEIGHTS COUNTY WATER DISTRICT		SOLD TO BOERSMA, FRANK AND ANGIE	-13.00
SUCCESSOR TO LA HABRA HEIGHTS MUTUAL	2,498.00	TOTAL	0.00
WATER CO		LAUTRUP, NORMAN, AS EXECUTOR OF THE ESTATE	24.00
SUCCESSOR TO HATHAWAY, JOHN J.	8.00	OF NELS LAUTRUP, DECEASED, AND MINNIE	
SUCCESSOR IN PART TO MARS PETCARE US, INC.	90.00	MARGARET LAUTRUP	
SUCCESSOR IN PART TO AQUA CAPITAL	50.00	APPORTIONED TO LAUTRUP, NORMAN AND IRMA	-24.00
MANAGEMENT (5-1-14)		TOTAL	0.00
TOTAL	2,646.00	LAUTRUP, NORMAN AND IRMA	
LA HABRA HEIGHTS MUTUAL WATER CO	2,435.00	APPORTIONED FROM LAUTRUP, NORMAN, AS	24.00
SUCCESSOR IN PART TO UNION OIL CO OF	63.00	EXECUTOR OF THE ESTATE OF NELS LAUTRUP,	
CALIFORNIA		DECEASED, AND MINNIE MARGARET LAUTRUP	
SOLD TO LA HABRA HEIGHTS COUNTY WATER	-2,498.00	SOLD TO SANTA FE SPRINGS, CITY OF	-24.00
DISTRICT		TOTAL	0.00
TOTAL	0.00	LEAL, FRANK C AND LOIS L	12.00
LA HACIENDA WATER CO	37.00	(D V DAIRY, TENANT)	
SOLD IN PART TO CERRITOS, CITY OF	-18.00	DEDICATED TO CERRITOS, CITY OF	-12.00
SOLD IN PART TO COMPTON, CITY OF	-18.00	TOTAL	0.00
SOLD TO PARK WATER COMPANY	-1.00	LECHASSEUR, EUGENE O AND LILLIAN P	2.00
TOTAL	0.00	(R A LECHASSEUR, TENANT)	
LAKE CONSTRUCTION CO		SOLD TO LAKEWOOD, CITY OF	-2.00
SUCCESSOR IN PART TO VAN RUITEN, JAKE AND JACOBA	2.00	TOTAL	0.00
SUCCESSOR IN PART TO VAN RUITEN, THOMAS G AND		LEE DEANE PRODUCTS, INC	0.00
INGRID K	7.00	SUCCESSOR TO IMBERT, ALICE M	1.00
SOLD TO FARMERS AND MERCHANTS TRUST CO OF L B	-9.00	SOLD TO SANTA FE SPRINGS, CITY OF	-1.00
TOTAL	0.00	TOTAL	0.00
LAKEWOOD, CITY OF	8,505.00	LEE, HARLEY	
SUCCESSOR TO CHALLENGE CREAM & BUTTER ASSOC	117.00	(SEE LISTING UNDER BLACK, DELBERT G AND LENNIE O, ETC)	
SUCCESSOR TO DANIELS, G A	1.00	(SEE ALSO LISTING UNDER WELLS, RICHARD A AND	
SUCCESSOR TO DE CORDOVA, JUAN	21.00	BEVERLY ANN, ETC)	
SUCCESSOR TO 11409 CARSON LTD (C/O SPONGBERG,	2.00	LE FIELL MANUFACTURING CO	0.00
KIRKLAND AND BLACK)		TOTAL	0.00
SUCCESSOR TO GENERAL DYNAMICS CORP	540.00	LESCOULIE, ARMAND	
SUCCESSOR TO HADLEY, WILLIAM H AND GRACE	4.00	(SEE LISTING UNDER SOUTHERN CALIFORNIA EDISON CO)	
SUCCESSOR TO LECHASSEUR, EUGENE O AND LILLIAN P	2.00	LEWIS FOOD CO	
SUCCESSOR TO MONTEREY ACRES MUTUAL WATER CO	102.00	SUCCESSOR TO EAGLE PICHER CO	113.00
SUCCESSOR TO POHATAN CORP	10.00	SOLD TO NATIONAL CAN CORP	-113.00
SUCCESSOR TO SHOEMAKER PARTNER	8.00	TOTAL	0.00
SUCCESSOR TO TEIXEIRA, GEORGE S AND LAURA L	14.00	LEWIS FOODS - DIV C H B FOODS, INC	
SUCCESSOR TO VAN DIEST, JENNIE, ET AL	16.00	(FORMERLY KNOWN AS LEWIS FOODS - DIV NCC PET	
		FOODS CORP)	
		TRANSFERRED FROM LEWIS FOODS - DIV C H B	113.00

FOODS, INC		TOTAL	0.00
(NOW KNOWN AS PERK/LEWIS FOODS - DIV C H B		LOS ANGELES COUNTY	590.00
FOODS)		(NOW KNOWN AS LOS ANGELES COUNTY LA MIRADA	
TRANSFERRED TO PERK LEWIS FOODS - DIV CHB	-113.00	GOLF COURSE)	
FOODS		TRANSFERRED TO LOS ANGELES COUNTY LA MIRADA	-590.00
TOTAL	0.00	GOLF COURSE	
LEWIS FOODS - DIV NCC PET FOODS CORP		TOTAL	0.00
(FORMERLY NATIONAL CAN CORP)		LOS ANGELES COUNTY LA MIRADA GOLF COURSE	
TRANSFERRED FROM NATIONAL CAN CORP	113.00	(FORMERLY KNOWN AS LOS ANGELES COUNTY)	
(NOW KNOWN AS LEWIS FOODS - DIV C H B		TRANSFERRED FROM LOS ANGELES COUNTY	590.00
FOODS, INC)		(NOW KNOWN AS LOS ANGELES COUNTY RANCHO	
TRANSFERRED TO LEWIS FOODS - DIV C H B	-113.00	LOS AMIGOS)	
FOODS, INC		TRANSFERRED TO LOS ANGELES COUNTY RANCHO	-590.00
TOTAL	0.00	LOS AMIGOS	
L G G FAMILY TRUST		TOTAL	0.00
SUCCESSOR TO MARTIN BROS CONTAINER AND	6.00	LOS ANGELES COUNTY RANCHO LOS AMIGOS	
TIMBER PRODUCTS CORP, THE		(FORMERLY KNOWN AS LOS ANGELES COUNTY	
SOLD TO CERRITOS, CITY OF	-6.00	LA MIRADA GOLF COURSE)	
TOTAL	0.00	TRANSFERRED FROM LOS ANGELES COUNTY	590.00
LIBERTY UTILITIES CORPORATION		LA MIRADA GOLF COURSE	
(FORMERLY KNOWN AS PARK WATER COMPANY)		SOLD IN PART TO DOWNEY, CITY OF	-100.00
TRANSFERRED FROM PARK WATER COMPANY	702.30	TOTAL	490.00
SUCCESSOR TO AQUA CAPITAL MANAGEMENT L.P.		LOS ANGELES COUNTY SANITATION DISTRICT NO 2	
(07/01/16)	120.00	SUCCESSOR TO VERBURG, KLAASJE (MRS)	10.00
SUCCESSOR TO ECOGAS INC. (2/6/17)	27.00	SUCCESSOR TO WILLIAMS, RALPH P AND MARY	11.00
SUCCESSOR TO ECOGAS INC. (2/14/19)	11.00	DEDICATED TO CERRITOS, CITY OF	-21.00
SUCCESSOR TF HIDDEN CREEKS, L.P. (1/6/20)	299.00	TOTAL	0.00
TOTAL	1,159.30	LOS ANGELES COUNTY WATERWORKS DISTRICT NO 1	90.00
LIBERTY VEGETABLE OIL CO	11.00	SOLD TO SOUTHERN CALIFORNIA WATER CO	-90.00
SUCCESSOR IN PART TO RAVERA, MARY	12.00	TOTAL	0.00
SUCCESSOR IN PART TO RELIANCE DAIRY FARMS	11.00	LOS ANGELES COUNTY WATERWORKS DISTRICT NO 10	674.00
SOLD TO SANTA FE SPRINGS, CITY OF	-34.00	SOLD TO SOUTHERN CALIFORNIA WATER CO	-674.00
TOTAL	0.00	TOTAL	0.00
LINCOLN MEMORIAL PARK, INC		LOS ANGELES COUNTY WATERWORKS DISTRICT NO 16	330.00
SUCCESSOR TO MEMORIAL PARKS, INC	34.00	SOLD TO SOUTHERN CALIFORNIA WATER CO	-330.00
TOTAL	34.00	TOTAL	0.00
LINWOOD HOMES, INC		LOS ANGELES PAPER BOX AND BOARD MILLS	257.00
SUCCESSOR TO DOTINGA, PETER AND TENA	7.00	SOLD TO NATIONAL OFFSETS, INC.	-257.00
SUCCESSOR TO SIMAS, FRANK AND MABEL	9.00	TOTAL	0.00
SUCCESSOR TO VEENENDAAL, HENRIETTA	8.00	LOS ANGELES UNION STOCKYARDS CO	0.00
SUCCESSOR TO VEENENDAAL, HENRY AND HENRIETTA	6.00	TOTAL	0.00
DEDICATED TO CERRITOS, CITY OF	-30.00	LOS NIETOS TRACT 6192 WATER CO	39.00
TOTAL	0.00	(NAME CHANGED TO MUTUAL WATER OWNERS	
LITTLE LAKE CEMETERY DISTRICT	14.00	ASSOC OF LOS NIETOS)	
TOTAL	14.00	TRANSFERRED TO MUTUAL WATER OWNERS	-39.00
LITTLE LAKE SCHOOL DISTRICT	0.00	ASSOC OF LOS NIETOS	
TOTAL	0.00	TOTAL	0.00
LLOYDS BANK CALIFORNIA		LOURENCO, ALDEN	
(SEE LISTING UNDER CORDEIRO, MARY)		(SEE LISTING UNDER PINHEIRO, A C AND MARY M)	
LOMA FLORAL CO		LOWELL JOINT SCHOOL DISTRICT	0.00
(SEE LISTING UNDER MIMAKI, GEORGE & MITSUKO AND		TOTAL	0.00
YOSHIO & BARBARA KONO)		LU, DON C S & SHEILA C (HUSBAND AND WIFE AS JOINT	
LONG, MELVIN L AND STELLA M	2.00	TENANTS) AND JIH-SHEN & YU-HWA CHIANG (HUSBAND	
CONDEMNED AND TRANSFERRED TO ABC UNIFIED		AND WIFE AS JOINT TENANTS)	
SCHOOL DISTRICT	-2.00	SUCCESSOR IN PART TO BOER, HENRY AND ANNIE	1.00
TOTAL	0.00	DON C S & SHEILA C LU (HUSBAND AND WIFE AS JOINT	-1.00
LONG BEACH, CITY OF	26,830.00	TENANTS) QUITCLAIMED THEIR SHARE TO JIH-SHEN	
SUCCESSOR TO CHERRYVALE WATER USERS ASSOC	11.00	AND YU-HWA CHIANG (HUSBAND AND WIFE AS	
SUCCESSOR TO CONSERVATIVE WATER CO	3,306.00	JOINT TENANTS)	
SUCCESSOR TO DOMINGUEZ WATER CORP	100.00	TOTAL	0.00
SUCCESSOR TO DOMTAR GYPSUM INC	1,854.00	LUCAS, JOE	
SUCCESSOR TO KAWAGUCHI, SUMIYE	4.00	(SEE LISTINGS UNDER FERREIRA, MARY A AND	
SUCCESSOR TO NORTH GATE GARDENS WATER CO	48.00	JACK GONSALVES)	
SUCCESSOR TO PIEDMONT HEIGHTS WATER CLUB	6.00	PARTITIONED FROM GONSALVES, JACK, JOE LUCAS,	7.00
SUCCESSOR TO UNION PACIFIC RAILROAD CO	525.00	PETE KOOPMANS, MANUEL M SOUZA SR, MANUEL M	
SUCCESSOR TO FRANCIS, CAROL JEANNE, TRUSTEE	8.00	SOUZA JR, FRANK M SOUZA, LOUIE J SOUZA AND	
OF THE CAROL JEANNE FRANCIS SEPARATE		MARY A FERREIRA	
PROPERTY TRUST (06/30/2010)	8.00	SOLD TO SANTA FE SPRINGS, CITY OF	-7.00
TOTAL	32,692.00	TOTAL	0.00
LONG BEACH CONSTRUCTION CO		LUCKY STORES, INC	
SUCCESSOR TO BOUMA, TED AND JEANETTE	17.00	SUCCESSOR TO JOHN-WADE CO	1.00
SUCCESSOR IN PART TO AVERY, MARGARET M	61.00	SOLD TO WALNUT CREEK CANNING CO	-1.00
DEDICATED IN PART TO CERRITOS, CITY OF	-17.00	TOTAL	0.00
TRANSFERRED IN PART TO JONES CO, THE	-61.00	LUER PACKING CO	
TOTAL	0.00	(SEE LISTING UNDER PERRICONE, SAM)	
LOGGMAN, NICK J		LUETTO, JAKE J	10.00
(SEE LISTING UNDER SMOORENBURG, WILLIAM)		(ORANGE COUNTY NURSERY, INC, TENANT)	
LORENZ, FRANK		SOLD TO WESTPORT-CERRITOS CO	-10.00
(SEE LISTING UNDER OOSTEN, RALPH AND CAROLINE)		TOTAL	0.00
LOS ANGELES, CITY OF	15,000	LUNDAY-THAGARD OIL CO	212.00
SUCCESSOR IN PART TO CENTRAL BASIN	46.00	TOTAL	212.00
MUNICIPAL WATER DISTRICT (5-30-14)		LUOND, JOE	6.00
SUCCESSOR TO AQUA CAPITAL MANAGEMENT L.P.	1,500.00	(FRIEDA ROETHLISBERGER, TENANT AS TO PORTION	
(12-18-14)		OF WATER RIGHTS)	
SUCCESSOR TO AQUA CAPITAL MANAGEMENT L.P.	690.00	SOLD TO MEINES, WILLIAM, LEO MITZELL, TITLE	-6.00
(07/01/16)		INSURANCE AND TRUST CO	
TOTAL	17,236.00	TOTAL	0.00
LOS ANGELES COUNTY-DOWNEY REGIONAL PUBLIC		LUSCHER, JOHN AND FRIEDA	10.00
RECREATION AREA AUTHORITY		DEDICATED TO CERRITOS, CITY OF	-10.00
ASSIGNED FROM STAMPS, JAMES L, FOUNDATION, INC	354.00	TOTAL	0.00
ASSIGNED TO DOWNEY, CITY OF	-354.00	LUSSMAN, PAUL H JR & ANN AND SIGFRIED & TRINA L	6.00
TOTAL	0.00		
LOS ANGELES COUNTY LAKEWOOD GOLF (NON PARTY)	0.00		

BINGGELI (PAUL'S DAIRY, TENANT)		TOTAL	0.00
(NOW KNOWN AS LUSSMAN, PAUL H JR, ET ALL)		MAUSOLEUM PARK, INC AND SUN HOLDING CORP	4.00
TRANSFERRED TO LUSSMAN, PAUL H JR, ET ALL	-6.00	(NOW KNOWN AS ANGELES ABBEY MEMORIAL PARK, INC)	
TOTAL	0.00	TRANSFERRED TO ANGELES ABBEY MEMORIAL PARK, INC	-4.00
LUSSMAN, PAUL H JR, ET AL		TOTAL	0.00
(FORMERLY KNOWN AS LUSSMAN, PAUL H JR & ANN,		MAYFAIR SALES CO, INC	
AND SIEGFRIED & TRINA L BINGEELI (PAULS		SUCCESSOR TO SCHUURMAN, JOHN AND ISABEL	12.00
DAIRY, TENANT))		SOLD TO KAISER-AETNA	-12.00
TRANSFERRED FROM LUSSMAN, PAUL H JR & ANN,	6.00	TOTAL	0.00
AND SIEGFRIED & TRINA L BINGGELI (PAUL'S		MAYWOOD MUTUAL WATER CO NO 1	741.00
DAIRY, TENANT)		TOTAL	
SUCCESSOR TO BELLENBAUM, E F AND MARIE P	1.00		741.00
TOTAL	7.00	MAYWOOD MUTUAL WATER CO NO 2	806.00
LUTHERAN CHURCH		SUCCESSOR TO GONSALVES, MARY	25.00
SUCCESSOR IN PART TO GIACOMI, ALFRED AND JENNIE	15.00	SUCCESSOR TO CHANSALL MUTUAL WATER CO	81.00
SOLD TO CERRITOS, CITY OF	-15.00	TOTAL	
TOTAL	0.00		912.00
LUXURY HOMES, INC		MAYWOOD MUTUAL WATER CO NO 3	1,126.00
SUCCESSOR TO BOOTSMA, BERNARD WILLIAM, CARRIE	10.00	SUCCESSOR TO CLOUGHERTY PACKING CO	64.00
AGNES VAN DAM AND GLADYS MARIE ROMBERG		SUCCESSOR TO GLEN-HAGEN DEVELOPMENT CO	11.00
DEDICATED TO CERRITOS, CITY OF	-10.00	SUCCESSOR TO MATHIAS, ANTONIO AND MARY	13.00
TOTAL	0.00	SUCCESSOR TO MEYBERG, LORRAINE K	65.00
LYNWOOD, CITY OF	4,990.00	SUCCESSOR TO SANTA FE SPRINGS PROPERTIES	46.00
SUCCESSOR TO FLETCHER, LYNN AND ALBERT	32.00	SUCCESSOR TO SCHILDER, BEN, JR, AND ANNA	22.00
SUCCESSOR TO LYNWOOD GARDENS	164.00	SUCCESSOR TO VISSER BROTHERS PROPERTIES	8.00
MUTUAL WATER CO		SUCCESSOR IN PART TO ALBERS, J N AND NELLIE	76.00
SUCCESSOR TO MOBIL OIL CO	138.00	SUCCESSOR IN PART TO PADDISON, EDWARD AND	
SUCCESSOR TO SULLY-MILLER CONTRACTING CO	13.00	GRACE M	10.00
TOTAL	5,337.00	SUCCESSOR IN PART TO RELIANCE DAIRY FARMS	17.00
LYNWOOD GARDENS MUTUAL WATER CO	164.00	SUCCESSOR IN PART TO UNION OIL CO OF CALIFORNIA	63.00
SOLD TO LYNWOOD, CITY OF	-164.00	SUCCESSOR IN PART TO VAN RUITEN, PETE AND MARY	34.00
TOTAL	0.00	SUCCESSOR IN PART TO ZIVELONGHI, GEORGE	
LYNWOOD PARK MUTUAL WATER CO	222.00	AND ANTONIO	52.00
TOTAL	222.00	SOLD IN PART TO CERRITOS, CITY OF	-200.00
LYON, WM, DEVELOPMENT CO, INC		TOTAL	1,407.00
SUCCESSOR TO SOUTHLAND LUTHERAN HOME	8.00	MCDOWELL-CRAIG (PROPERTY)	
SOLD TO BELLFLOWER HOME GARDEN WATER CO	-8.00	SUCCESSOR TO MODERN IMPERIAL CO (PROPERTY)	0.00
TOTAL	0.00	TOTAL	0.00
MACK, JEROME D AND JOYCE		MCLAREN, VELMA AND ARLINE K NUZUM	
(SEE LISTING UNDER MOSS, D S & LILLIAN AND		SUCCESSOR TO KINNE, EUNICE W	9.00
JEROME D & JOYCE MACK)		SOLD TO LAKEWOOD, CITY OF	-9.00
MAGNUSSON, ROBERTA M	12.00	TOTAL	0.00
(KING KELLY MARMALADE CO, TENANT)		MEINES, WILLIAM, LEO MITZELL, TITLE INSURANCE TRUST CO	
SOLD TO BOWEN, EDWARD H	-12.00	SUCCESSOR TO LUOND, JOE	6.00
TOTAL	0.00	APPORTIONED TO MEINES, WILLIAM AND MARGARET	-2.00
MAIDEN FAIR CO		APPORTIONED TO MITZELL, LEO	-2.00
SUCCESSOR TO KOOLHAAS, LOUIS	10.00	APPORTIONED TO TITLE INSURANCE AND TRUST CO	-2.00
DEDICATED TO CERRITOS, CITY OF	-10.00	TOTAL	0.00
TOTAL	0.00	MEINES, WILLIAM AND MARGARET	
MANCEBO, ANTHONY	0.00	APPORTIONED FROM MEINES, WILLIAM, LEO MITZEL,	2.00
MAPE INDUSTRIES		TITLE INSURANCE AND TRUST CO	
SUCCESSOR TO SAITO, JAMES H AND YOSHINO	2.00	SOLD TO WESTERN REALCO	-2.00
SOLD TO FEDERATED DEPARTMENT STORES, INC	-2.00	TOTAL	0.00
TOTAL	0.00	MEIER, LINDA RANDALL	
MARCHBANK, ROBERT B AND RUBY F		(SEE LISTING UNDER RANDALL, VILLIS FAMILY TRUST)	
(SEE LISTING UNDER JENKINS REALTY MUTUAL WATER CO)		MEL, INC (MARSHBURN, INC, TENANT)	54.00
MARCROFT, HAROLD AND MARJORIE	6.00	(NOW KNOWN AS MEL, INC (VINCE FARMS, INC, TENANT)	
(NOBLE G DANIELS, TENANT)		TRANSFERRED TO MEL, INC (VINCE FARMS, INC, TENANT)	-54.00
SOLD TO MOSKOWITZ, IRVING	-6.00	TOTAL	0.00
TOTAL	0.00	MEL, INC (VINCE FARMS, INC, TENANT)	
MARCUSSON, FLOYD G		TRANSFERRED FROM MEL, INC (MARSHBURN,	
(SEE LISTING UNDER SYKES REALTY CO)		INC, TENANT)	54.00
MARGULIES, KATHRYN AND SCHWARTZ, JON		SOLD TO CARMENITA COMMERCE CENTER	-54.00
SUCCESSOR TO ROSING, LENORE INTER VIVOS	3.00	TOTAL	0.00
TRUST (6-17-15)		MELLANO, G	10.00
TOTAL	3.00	SUCCESSOR TO MURR, ETTA	3.00
MARLOWE, WALTER AND EDNA	1.00	(NOW KNOWN AS MELLANO, G ET AL)	
DEDICATED TO CERRITOS, CITY OF	-1.00	TRANSFERRED TO MELLANO, G ET AL	-13.00
TOTAL	0.00	TOTAL	0.00
MARRIOTT CORP		MELLANO, G, ET AL	
SUCCESSOR TO RAVERA, ZELMA	2.00	(FORMERLY MELLANO, G)	
SOLD TO SANTA FE SPRINGS, CITY OF	-2.00	TRANSFERRED FROM MELLANO, G	13.00
TOTAL	0.00	SOLD TO S & M MELLANO 1036 PACIFIC LLC	-4.33
MARS PETCARE US, INC.		(5/24/18)	
MERGED FROM: KAL KAN FOODS, INC.	-140.00	SOLD TO WALNUT PARK MUTUAL WATER COMPANY	-8.67
SOLD IN PART TO NORWALK, CITY OF	-50.00	(5/24/18)	
SOLD IN PART TO LA HABRA HEIGHTS COUNTY		TOTAL	0.00
WATER DISTRICT	-90.00	MELLEMA, WILBUR	
TOTAL	0.00	(SEE LISTING UNDER WEISS, MORRIS AND BESSIE)	
MARSHBURN, INC		MELLEMA, WILBUR AND MARY	
(SEE LISTING UNDER MEL, INC.)		(SEE LISTING UNDER MURPHY, ELMO D AND EVELENE B)	
MARTIN BROS CONTAINER AND TIMBER		MEMORIAL PARKS, INC	34.00
PRODUCTS CORP, THE	6.00	SOLD TO LINCOLN MEMORIAL PARK, INC	-34.00
SOLD TO L G G FAMILY TRUST	-6.00	TOTAL	0.00
TOTAL	0.00	MERRICK, LYMAN B AND GLADYS L	14.00
MARTIN, MARY	28.00	SOLD TO PICO COUNTY WATER DISTRICT	-14.00
SOLD TO CALIFORNIA, STATE OF (DIVISION OF HWY)	-28.00	TOTAL	0.00
SUCCESSOR TO CALIFORNIA, STATE OF (DIV OF HWY)	28.00	METROPOLITAN STATE HOSPITAL OF THE STATE OF	
TOTAL	28.00	CALIFORNIA DEPARTMENT OF MENTAL HYGIENE	
MATHIAS, ANTONIO AND MARY	13.00	(SEE LISTING UNDER CALIFORNIA, STATE OF)	
SOLD TO MAYWOOD MUTUAL WATER CO NO 3	-13.00	METZGER, F N	0.00
		TOTAL	0.00
		METRO-H20	

Central Basin Watermaster

SUCCESSOR TO HATHAWAY, JESSE R. (12-4-13)	4.07		TOTAL	0.00
TOTAL	4.07		MONTEBELLO, CITY OF	208.00
MESA-BERGER CO			SUCCESSOR TO CHAPIN, MAYNARD W, EXECUTOR	29.00
SUCCESSOR TO EUCLID BALL CO	14.00		OFHUGH L CHAPIN ESTATE	11.00
SOLD TO SAFEWAY STORES, INC	-14.00		SUCCESSOR IN PART TO KOOPMANS, PETE	132.50
TOTAL	0.00		SUCCESSOR IN PART TO PARK WATER CO	
MEYBERG, LORRAINE K	65.00		SUCCESSOR IN PART TO SOUZA, MANUEL M SR,	6.00
(L KAUFFMAN CO, INC, TENANT)			MANUEL M SOUZA JR, FRANK M SOUZA AND	
SOLD TO MAYWOOD MUTUAL WATER CO NO 3	-65.00		LOUIE J SOUZA	
TOTAL	0.00		TOTAL	386.50
MEYER INDUSTRIAL PROPERTIES, INC			MONTEBELLO, CITY OF - GOLF	
SUCCESSOR TO MIYOSHI, GLENN, YOSAKU, MASAYO,			(SEE LISTING UNDER MONTEBELLO, CITY OF)	
HARUO, AND MASARU	8.00		MONTEBELLO LAND AND WATER CO	1,592.00
SOLD TO OCCIDENTAL LIFE INS CO OF CALIFORNIA	-8.00		SUCCESSOR TO VAN DAM, CORNELIUS A AND	32.00
TOTAL	0.00		FLORENCE	
MFD-NORWALK			SUCCESSOR TO JONES COMPANY, THE (7/26/2012)	70.00
SUCCESSOR TO FRANCIOSI, GUISEPPI AND ALICE	2.00		SUCCESSOR TO FRAMPTON, HARVEY (10-28-2013)	10.00
SOLD TO HUNSAKER, RICHARD C	-2.00		SUCCESSOR TO FRAMPTON, WILLAM H (10-28-2013)	25.00
TOTAL	0.00		SUCCESSOR TO AQUA CAPITAL MANAGEMENT L.P.	100.00
MICHAEL, C, INC			(07/01/15)	
SUCCESSOR TO NOTTINGHAM, MABEL E	20.00		TOTAL	1,829.00
SOLD TO CERRITOS, CITY OF	-20.00		MONTEREY ACRES MUTUAL WATER CO	102.00
TOTAL	0.00		SOLD TO LAKEWOOD, CITY OF	-102.00
MIDLAND PARK WATER TRUST	57.00		TOTAL	0.00
SOLD TO COMPTON, CITY OF	-57.00		MONTGOMERY ROSS FISHER, INC	
TOTAL	0.00		SUCCESSOR TO GOEDHART, HARRY N, ETC	17.00
MIDWAY GARDENS MUTUAL ASSOC	47.00		SOLD TO SUMA HOMES, INC AND NOVA HOMES, INC	-17.00
SUCCESSOR TO CITY FARMS MUTUAL WATER CO NO 2	12.00		TOTAL	0.00
SUCCESSOR IN PART TO BOERE, EDNA	28.00		MOONS, NICHOLAAS J	
SOLD TO PARAMOUNT, CITY OF	-87.00		(SEE LISTING UNDER KINNE, ORAAN (MRS))	
TOTAL	0.00		MOORE, ALEXANDER AND BETTY L	13.00
MIERSMA, HARRY C AND DOROTHY L	10.00		SOLD TO WEST PAC, LTD	-13.00
SOLD TO CORP OF THE PRESIDING BISHOP OF THE			TOTAL	0.00
CHURCH OF JESUS CHRIST OF LATTER DAY SAINTS	-10.00		MOORE, NEAL	0.00
TOTAL	0.00		TOTAL	0.00
MIERSMA, HENRY AND SUSAN M	6.00		MOOSCHEKIAN, ALYCE	0.00
SOLD TO CERRITOS, CITY OF	-6.00		TOTAL	0.00
TOTAL	0.00		MOOSCHEKIAN, REUBEN	12.00
MILLER, WILLIS L	0.00		SOLD TO DOWNEY, CITY OF	-12.00
TOTAL	0.00		TOTAL	0.00
MILESKI, DAVE			MORIARTY, W PATRICK	
SUCCESSOR TO HAMBARIAN, FRED	2.00		SUCCESSOR TO DAON CORP	656.00
SOLD TO CERRITOS, CITY OF	-2.00		SOLD TO COMMERCE, CITY OF	-656.00
TOTAL	0.00		TOTAL	0.00
MIMAKI, GEORGE & MITSUKO AND YOSHIO &	2.00		MORRIS, WILLIAM R	1.00
BARBARA KONO			(SEE ALSO LISTING UNDER ASSOCIATED SOUTHERN	
(LOMA FLORAL CO, TENANT)			INVESTMENT CO)	
(NOW KNOWN AS MIMAKI, GEORGE, ET AL)			SOLD TO DE CORDOVA, JUAN	-1.00
TRANSFERRED TO MIMAKI, GEORGE, ET AL	-2.00		TOTAL	0.00
TOTAL	0.00		MOSKOWITZ, IRVING	
MIMAKI, GEORGE, ET AL			SUCCESSOR TO MARCROFT, HAROLD AND MARJORIE	6.00
(FORMERLY KNOWN AS MIMAKI, GEORGE & MITSUKO AND			SOLD TO HORSESHOE CATTLE CO	-6.00
YOSHIO & BARBARA KONO (LOMA FLORAL CO, TENANT)			TOTAL	0.00
TRANSFERRED FROM MIMAKI, GEORGE & MITSUKO AND	2.00		MOSS, D S & LILLIAN AND JEROME D & JOYCE MACK	4.00
YOSHIO & BARBARA KONO (LOMA FLORAL CO, TENANT)			SOLD TO SMITH, RALPH E, ET AL	-4.00
SOLD TO HUNTINGTON PARK, CITY OF	-2.00		TOTAL	0.00
TOTAL	0.00		MOUNTAIN VIEW DAIRIES, INC	54.00
MITCHELL, RAY			DEDICATED TO CERRITOS, CITY OF VIA BECHLER	-54.00
(SEE LISTING UNDER CORP OF THE PRESIDING BISHOP OF			CORP AND PACIFIC COAST PROPERTIES	
THE CHURCH OF JESUS CHRIST OF LATTER DAY SAINTS,			TOTAL	0.00
(SEE ALSO LISTING UNDER RUGGIERI, FRANK & VADA AND			MUELLER, JULES A AND DAVID M REED	
DAVID & FAY SELDEEN)			SUCCESSOR TO FARRIES, KENNETH A AND WANDA	1.00
MITSUUCHI, FUMIKO, AKA MARY MITSUUCHI	11.00		SOLD TO DAUGHERTY, JULES E AND HATTIE L	-1.00
(Z VAN SPANJE, TENANT AS TO ONE ACRE-FOOT)			TOTAL	0.00
TRANSFERRED TO MITSUUCHI, MARY F TRUST	-11.00		MURAKAWA, KIYOSHI AND SHIZUKO	0.00
TOTAL	0.00		SOLD TO LANGSLET, C ROBERT AND SON, INC	-0.00
MITSUUCHI, MARY F TRUST			TOTAL	0.00
TRANSFERRED FROM MITSUUCHI, FUMIKO, AKA MARY			MURATA, DAISAKU, FUI MURATA, HATSUYE MURATA, KENJI	
MITSUUCHI	11.00		MURATA, SETSUKO MURATA AND TAKEO MURATA	12.00
TOTAL	11.00		(NOW KNOWN AS MURATA, DAISAKU, ET AL)	
MITZELL, LEO			TRANSFERRED TO MURATA, DAISAKU, ET AL	-12.00
APPORTIONED FROM MEINES, WILLIAM, LEO MITZELL,			TOTAL	0.00
TITLE INSURANCE AND TRUST CO	2.00		MURATA, DAISAKU, ET AL	
SOLD TO ULLRICH PROPERTIES	-2.00		(FORMERLY KNOWN AS MURATA, DAISAKU, FUI MURATA,	
TOTAL	0.00		HATSUYE MURATA, KENJI MURATA, SETSUKO MURATA	
MIYASAKI, YONEICHI	0.00		AND TAKEO MURATA)	
TOTAL	0.00		TRANSFERRED FROM MURATA, DAISAKU, FUI MURATA,	12.00
MIYOSHI, GLENN, YOSAKU MIYOSHI, MASAYO MIYOSHI,	8.00		HATSUYE MURATA, KENJI MURATA, SETSUKO MURATA,	
HARUO MIYOSHI AND MASARU MIYOSHI, DBA AS			AND TAKEO MURATA	
MIYOSHI BROS			SOLD TO DOWNEY, CITY OF	-12.00
SOLD TO MEYER INDUSTRIAL PROPERTIES, INC	-8.00		TOTAL	0.00
TOTAL	0.00		MURATA, KENJI	
MOBIL OIL CORP			(SEE LISTING UNDER SOUTHERN CALIFORNIA EDISON CO)	
(FORMERLY KNOWN AS SOCONY MOBILE OIL CO, INC)			MURPHY, ELMO D AND EVELENE B	18.00
TRANSFERRED FROM SOCONY MOBIL OIL CO, INC	138.00		(MORRIS AND BESSIE WEISS, WILBUR AND MARY	
SOLD TO LYNWOOD, CITY OF	-138.00		MELLEMA, TENANTS)	
TOTAL	0.00		SUCCESSOR TO WEISS, MORRIS	6.00
MOCHO, JEAN AND MICHEL PLAA	9.00		SUCCESSOR TO WEISS, MORRIS AND BESSIE	16.00
SOLD TO TITLE INSURANCE AND TRUST CO	-9.00		SOLD TO BELINDA WESTERN CO	-6.00
TOTAL	0.00		SOLD TO COAST PACKING CO	-24.00
MODERN IMPERIAL CO	57.00		SOLD TO FRAMPTON, HARVEY	-10.00
SOLD TO MCDOWELL-CRAIG (PROPERTY)	-0.00			
SOLD TO SMITH, RALPH E, ET AL	-57.00			

TOTAL	0.00	SUCCESSOR IN PART TO OFFINGA, WILLIAM AND SON, INCLUDING SIDNEY OFFINGA	12.00
MURPHY RANCH MUTUAL WATER CO	461.00	DEDICATED TO CERRITOS, CITY OF	-22.00
SOLD TO SOUTHWEST SUBURBAN WATER CO	-461.00	TOTAL	0.00
TOTAL	0.00	N I INDUSTRIES, INC	
MURR, ETTA	3.00	(FORMERLY KNOWN AS NORRIS INDUSTRIES, INC)	
SOLD TO MELLANO, G AND HARRY M	-3.00	TRANSFERRED FROM NORRIS INDUSTRIES INC	138.00
TOTAL	0.00	SOLD TO AQUA CAPITAL MANAGEMENT LP	-138.00
MURRAY, R B AND GLADYS J	0.00	TOTAL	0.00
TOTAL	0.00	NIKERK, SIMON S AND ROSE	3.00
MUSSACHIA, CARL A, FRANCIS J MUSSACHIA, ANTHONY G		(NIKERK HAY CO, TENANT)	
MUSSACHIA JR, ANNA MARIE CAOLE AS TO UNDIVIDED ONE-FOURTH INTEREST		SOLD TO FARMERS & MERCHANTS BANK OF LONG BEACH	-3.00
SUCCESSOR TO MUSSACHIA, TONY G AND ANNA M	8.00	TOTAL	0.00
DEDICATED IN PART TO CERRITOS, CITY OF	-2.00	N L INDUSTRIES, METAL DIVISION-WESTERN REGION	
SOLD IN PART TO SANTA FE SPRINGS, CITY OF	-6.00	SUCCESSOR TO KIRK, MORRIS P AND SON, INC	62.00
TOTAL	0.00	(NOW KNOWN AS GOULD, INC)	
MUSSACHIA, TONY G AND ANNA M	8.00	TRANSFERRED TO GOULD, INC	-62.00
SOLD TO MUSSACHIA, CARL A, FRANCIS J MUSSACHIA, ANTHONY G MUSSACHIA JR, ANNA MARIE CAOLE AS TO UNDIVIDED ONE-FOURTH INTEREST	-8.00	TOTAL	0.00
TOTAL	0.00	NORRIS INDUSTRIES, INC	
MUTUAL WATER OWNERS ASSOC OF LOS NIETOS (NAME CHANGED FROM LOS NIETOS TRACT 6192 WATER CO)		(CORPORATE NAMED FROM NORRIS-THERMADOR CORP)	
TRANSFERRED FROM LOS NIETOS TRACT 6192 WATER CO	39.00	TRANSFERRED FROM NORRIS-THERMADOR CORP (NAME CHANGED TO N I INDUSTRIES, INC)	138.00
SOLD TO SAN GABRIEL VALLEY WATER CO	-39.00	TRANSFERRED TO N I INDUSTRIES, INC	-138.00
TOTAL	0.00	TOTAL	0.00
MYRND AHL, MARY (NICK P KOOT, TENANT)	9.00	NORRIS-THERMADOR CORP	138.00
SOLD TO GULF OIL CO	-9.00	(CORPORATE NAME CHANGED TO NORRIS INDUSTRIES, INC)	
TOTAL	0.00	TRANSFERRED TO NORRIS INDUSTRIES, INC	-138.00
NAKAMURA, SAM AND TOKIKO	2.00	TOTAL	0.00
SOLD TO EMOTO, JOHN H AND SHIZUKO	-2.00	NORTH GATE GARDENS WATER CO	48.00
TOTAL	0.00	SOLD TO LONG BEACH, CITY OF	-48.00
NANCY DEE KEANE LIVING TRUST		TOTAL	0.00
SUCCESSOR IN PART TO ZANE LIVING TRUST (2/20/2013)	4.00	NORTHROP CORP	
TOTAL	4.00	SUCCESSOR IN PART TO FORD MOTOR CO	4.50
NATIONAL CAN CORP		NAME CHANGED TO NORTHROP GRUMMAN SYSTEMS CORORATION	-4.50
SUCCESSOR TO LEWIS FOOD CO (NOW KNOWN AS LEWIS FOODS-DIV NCC PET FOODS CORP)	113.00	TOTAL	0.00
TRANSFERRED TO LEWIS FOODS-DIV NCC PET FOODS CORP	-113.00	NORTHROP GRUMMAN SYSTEMS CORPORATION	
TOTAL	0.00	NAME CHANGED FROM NORTHROP CORPORATION TRANSFERRED FROM NORTHROP CORPORATION	4.50
NATIONAL OFFSETS, INC.		TOTAL	4.50
SUCCESSOR TO LOS ANGELES PAPER BOX AND BOARD MILLS	257.00	NORWALK, CITY OF	490.00
SOLD TO AQUA CAPITAL MANAGEMENT LP	-257.00	SUCCESSOR TO JUNIOR WATER CO, INC	590.00
TOTAL	0.00	SUCCESSOR TO RYDER, BAYARD	8.00
NATIONWIDE PROPERTY DEVELOPMENT CO INC		SUCCESSOR IN PART TO SANTA FE SPRINGS, CITY OF	179.00
SUCCESSOR IN PART TO SWIFT AND CO	742.00	SUCCESSOR IN PART TO COUNTY WATER COMPANY VIA EMINENT DOMAIN	456.00
SOLD IN PART TO PICO COUNTY WATER DISTRICT	-600.00	SUCCESSOR IN PART TO MARS PETCARE US, INC.	50.00
SOLD IN PART TO SANTA FE SPRINGS, CITY OF	-142.00	SUCCESSOR IN PART TO VERNON, CITY OF (3/18/2013)	500.00
TOTAL	0.00	TOTAL	2,273.00
NAUTA, LEO (SEE LISTING UNDER OSINGA, JOHN)		NORWALK-LA MIRADA CITY SCHOOL DISTRICT (NOW KNOWN AS NORWALK-LA MIRADA UNIFIED SCHOOL DISTRICT)	288.00
NAUTA, PETE (SEE LISTING UNDER VANDENBERG, JACOB AND ANNA)		TRANSFERRED TO NORWAL-LA MIRADA UNIFIED SCHOOL DISTRICT	-288.00
NAVA CONSTRUCTION CO		TOTAL	0.00
SUCCESSOR TO SYTSMA, ANDY AND DOROTHY	16.00	NORWALK-LA MIRADA UNIFIED SCHOOL DISTRICT (FORMERLY KNOWN AS NORWALK-LA MIRADA CITY SCHOOL DISTRICT)	288.00
DEDICATED TO CERRITOS, CITY OF	-16.00	TRANSFERRED FROM NORWAL-LA MIRADA UNIFIED SCHOOL DISTRICT	288.00
TOTAL	0.00	SUCCESSOR IN PART TO EXCELSIOR UNION HIGH SCHOOL DISTRICT	142.00
NELLES, FRED C, SCHOOL FOR BOYS OF THE STATE OF CALIFORNIA DEPT. OF THE YOUTH AUTHORITY (SEE LISTING UNDER CALIFORNIA, STATE OF)		SOLD TO PARK WATER CO	-52.00
NELSON, OTELIA AND ROBERT (SHELTER SUPERIOR DAIRY, TENANT)	11.00	TOTAL	378.00
SOLD TO BELLFLOWER HOME GARDEN WATER CO	-11.00	NORWALK MOBILE LODGE (SEE LISTING UNDER FLESCHE, ELIZABETH, ETC)	20.00
TOTAL	0.00	NOTTINGHAM, MABEL E (LESLIE NOTTINGHAM, TENANT)	-20.00
NEW ENGLAND LIFE INSURANCE CO		SOLD TO MICHAEL, C INC	-20.00
SUCCESSOR IN PART TO RAVERA, MARY	19.00	TOTAL	0.00
SOLD TO DUNN INDUSTRIAL PROPERTIES CORP	-19.00	NUZUM, ARLINE K (SEE LISTING UNDER MCLAREN, VELMA AND ARLINE K NUZUM)	
TOTAL	0.00	OCCIDENTAL LIFE INSURANCE CO OF CALIFORNIA	
NEW ENGLAND MUTUAL LIFE INSURANCE CO		SUCCESSOR TO MEYER INDUSTRIAL PROP INC	8.00
SUCCESSOR TO WESTERN REALCO	2.00	SOLD TO FIRST INTERSTATE BANK	-8.00
TOTAL	2.00	TOTAL	0.00
NEW LIFE COMMUNITY CHURCH (FORMERLY KNOWN AS ARTESIA REFORMED CHURCH)		OFFINGA, WILLIAM AND SON, INCLUDING SIDNEY OFFINGA (SEE LISTING UNDER BOER, HENRY)	
TRANSFERRED FROM ARTESIA REFORMED CHURCH	10.00	SUCCESSOR IN PART TO BOER, HENRY AND ANNIE	26.00
SOLD TO SANTA FE SPRINGS, CITY OF	-10.00	SOLD IN PART TO NEWPORT SHORES BUILDERS	-12.00
TOTAL	0.00	SOLD IN PART TO SANTA FE SPRINGS, CITY OF	-14.00
NEWARK GROUP, INC., THE		TOTAL	0.00
SUCCESSOR TO FEDERAL PAPER BOARD CO, INC	757.00	OGDEN, CLAUDIA	
SOLD IN PART TO AQUA CAPITAL MANAGEMENT LP	-200.00	SUCCESSOR TO STAAT, HERMAN F AND CHARLOTTE H	2.00
SOLD IN PART TO AQUA CAPITAL MANAGEMENT LP	-200.00	SOLD TO TE VELDE, HARM AND ZWAANTINA	-2.00
SOLD IN PART TO AQUA CAPITAL MANAGEMENT LP (11-9-2011)	-100.00	TOTAL	0.00
SOLD IN PART TO PARK WATER COMPANY (11-20-2013)	-100.00	OLIVE LAWN MEMORIAL PARK, INC	11.00
TOTAL	157.00	SOLD TO SOUTHWEST WATER CO	-11.00
NEWPORT SHORES BUILDERS		TOTAL	0.00
SUCCESSOR TO ROCHA, FRANK J JR AND ELSIE M	10.00	OLTMANS CONSTRUCTION CO	
		SUCCESSOR TO RIOS, REBECCA & RIOS, JESUS & RIOS, ERASMO	3.00

Central Basin Watermaster

TOTAL	3.00	PACIFIC ELECTRIC RAILWAY CO	12.00
ON K FARMS		(GERRIT VAN LEEUWEN OF 15405 SHOEMAKER ROAD,	
SUCCESSOR TO CHIKAMI, SHIGERU AND JACK	8.00	NORWALK, TENANT AS TO 11 ACRE-FEET OF WATER	
TOTAL	8.00	RIGHT, AND 9 ACRE-FEET OF ALLOWED PUMPING	
OORD, JOHN	0.00	ALLOCATION)	
TOTAL	0.00	(NOW KNOWN AS SOUTHERN PACIFIC TRANSPORTATION	
OOSTEN, MARINUS AND ANTHONIA	13.00	CO)	
SOLD TO PRESLEY DEVELOPMENT CO	-13.00	TRANSFERRED TO SOUTHERN PACIFIC TRANS CO	-12.00
TOTAL	0.00	TOTAL	0.00
OOSTEN, RALPH AND CAROLINE	41.00	PACKERS MUTUAL WATER CO	34.00
(FRANK LORENZ, TENANT AS TO 13 ACRE-FEET OF		SOLD TO ADAMS, JULES H	-34.00
WATER RIGHT AND 10 ACRE-FEET OF ALLOWED		TOTAL	0.00
PUMPING ALLOCATION)		PADDISON, EDWARD G AND GRACE M	14.00
SOLD TO AVERY, MARGARET M	-41.00	SOLD IN PART TO MAYWOOD MUTUAL WATER CO NO 3	-10.00
TOTAL	0.00	SOLD IN PART TO SCANTLEBURY, ROBERT P	-4.00
ORANGE COUNTY NURSERY, INC	13.00	TOTAL	0.00
(SEE ALSO LISTINGS UNDER DEVER, RUTH E;		PARADISE MEMORIAL PARK	
LUETTO, JAKE J; AND RAVERA, MARY)		SUCCESSOR TO CREST HOLDING CORP	16.00
SOLD TO CALIFORNIA DOMESTIC WATER CO	-13.00	TOTAL	16.00
(06/30/2010)	-	PARAMOUNT, CITY OF	
TOTAL	0.00	(FORMERLY KNOWN AS PARAMOUNT COUNTY	
ORCHARD DALE COUNTY WATER DISTRICT	1,107.00	WATER DISTRICT)	
(NAME CHANGED TO ORCHARD DALE WATER DISTRICT)		TRANSFERRED FROM PARAMOUNT COUNTY WATER	2,374.00
TRANSFERRED TO ORCHARD DALE WATER DISTRICT	-1,107.00	DISTRICT	
TOTAL	0.00	SUCCESSOR TO BOOGAARD, JOHN, SUSAN PATRICIA	5.00
ORCHARD DALE WATER DISTRICT		BOOGAARD, CORNILIUS W BOOGAARD AND WILLA	
(NAME CHANGED FROM ORCHARD DALE COUNTY		J BOOGAARD	
WATER DISTRICT)		SUCCESSOR TO CENTURY CENTER MUTUAL WATER	307.00
TRANSFERRED FROM ORCHARD DALE COUNTY	1,107.00	ASSOC	
WATER DISTRICT		SUCCESSOR TO CENTURY CITY MUTUAL WATER CO, LTD	50.00
SUCCESSOR TO CANDLEWOOD COUNTRY CLUB	147.00	SUCCESSOR TO MIDWAY GARDENS MUTUAL	87.00
(06/30/2010)		WATER ASSOC	
TOTAL	1,254.00	SUCCESSOR TO VAN DIEST WATER CO	60.00
ORCHARD PARK WATER CLUB, INC	40.00	SUCCESSOR IN PART TO PARK WATER CO	3,000.00
SOLD TO CERRITOS, CITY OF	-40.00	TOTAL	5,883.00
TOTAL	0.00	PARAMOUNT COUNTY WATER DISTRICT	2374.00
ORIENTAL FOODS, INC	27.00	(NOW KNOWN AS PARAMOUNT, CITY OF)	
(NAME CHANGED TO JAN-U-WINE FOODS, INC)		TRANSFERRED TO PARAMOUNT, CITY OF	-2374.00
TRANSFERRED TO JAN-U-WINE FOODS, INC	-27.00	TOTAL	0.00
TOTAL	0.00	PARAMOUNT FARMS	
ORLA CO	6.00	(SEE LISTING UNDER GOEDHART, HARRY N, ETC)	
(JOHN D. WESTRA, TENANT)		PARAMOUNT UNIFIED SCHOOL DISTRICT	46.00
SOLD TO VONS GROCERY STORES	-6.00	TOTAL	46.00
TOTAL	0.00	PARK WATER CO	19,674.00
ORMONDE, VIVA		(Name changed to Liberty Utilities Corporation – 2016.)	
(SEE LISTING UNDER VAN DAM, HANK AND JESSIE)		SUCCESSOR TO CERRITOS PARK MUTUAL WATER CO	62.00
OROPEZA, PABLO AND AURELIA G	1.00	SUCCESSOR TO UEHLING WATER CO	755.00
(PABLO OROPEZA, JR, TENANT)		SUCCESSOR IN PART TO NORWALK-LA MIRADA	52.00
(SEE ALSO LISTING UNDER TARR AND MCCOMB		UNIFIED SCHOOL DISTRICT	
OIL CO, LTD)		SUCCESSOR IN PART TO SOUTHERN CALIFORNIA	72.00
SOLD TO BUCKLEY, ARTHUR W AND MARIAN J	-1.00	WATER CO	
TOTAL	0.00	SOLD IN PART TO BELL GARDENS, CITY OF	-1,914.00
OSINGA, JOHN	5.00	SOLD IN PART TO COMMERCE, CITY OF	-2,400.00
(LEO NAUTA, TENANT)		SOLD IN PART TO DOWNEY, CITY OF	-8,600.00
SOLD TO BENDETTI, DONALD L, ET AL	-5.00	SOLD IN PART TO MONTEBELLO, CITY OF	-132.50
TOTAL	0.00	SOLD IN PART TO PARAMOUNT, CITY OF	-3,000.00
OURIQUE, MANUEL B		SOLD IN PART TO PICO RIVERA, CITY OF	-2,300.00
(SEE LISTING UNDER BORGES, JOHN AND MARY)		SOLD IN PART TO SOUTH GATE, CITY OF	-2,000.00
OU2 ENVIRONMENTAL REMEDIATION TRUST		SOLD IN PART TO SOUTHERN CALIFORNIA WATER CO	-267.20
SUCCESSOR TO ECOGAS INC. (5/19/20)	7.97	SUCCESSOR TO LA HACIENDA WATER COMPANY	1.00
TOTAL	7.97	SUCCESSOR IN PART TO NEWARK GROUP INC., THE	100.00
OWENS, SEYMOUR		(11-20-2013)	
(SEE LISTING UNDER PERRICONE, SAM AND		SUCCESSOR IN PART TO AQUA CAPITAL MANAGEMENT	600.00
SEYMOUR OWENS)		LP (1-9-2014)	
OWL CONSTRUCTORS	16.00	TRANSFERRED TO LIBERTY UTILITIES CORPORATION	-702.30
SOLD TO SANTA FE SPRINGS, CITY OF	-16.00	TOTAL	0.00
TOTAL	0.00	PARSONSON, W J	0.00
P B S CORP		TOTAL	0.00
SUCCESSOR TO CALIFORNIA COTTON OIL CORP	8.00	PASMA, RUDOLPH AND FRANCES C	8.00
DEDICATED TO CERRITOS, CITY OF	-8.00	SOLD TO TRINITY LUTHERAN CHURCH	-8.00
TOTAL	0.00	TOTAL	0.00
PABCO BUILDING PRODUCTS, LLC.		PATRICIAN ASSOCIATES, INC AND MAJESTIC REALTY CO	
SUCCESSOR TO PACIFIC COAST BUILDING	800.00	SUCCESSOR TO SIMON, NORTON INC-MUSEUM OF ART	12.00
PRODUCTS, INC.		TOTAL	12.00
SOLD IN PART TO PETERSBURG, L.P.	-300.00	PAULS DAIRY	
TOTAL	500.00	(SEE LISTING UNDER LUSSMAN, PAUL H JR & ANN AND	
PACIFIC COAST BUILDING PRODUCTS, INC		SIGFRIED & TRINA L BINGGELI)	
SUCCESSOR IN PART TO PACIFIC COAST		PAYTON, LA VERNE (MRS)	1.00
PACKAGING CORP	800.00	SOLD TO BEUSING, J	-1.00
SOLD TO PABCO BUILDING PRODUCTS, LLC.	-800.00	TOTAL	0.00
TOTAL	0.00	PECOS PARK	
PACIFIC COAST PACKAGING CORP		SUCCESSOR TO DAIRY VALLEY ASSOCIATES	1.00
SUCCESSOR TO FIBREBOARD CO	1,217.00	SUCCESSOR TO HOLMES, KYLE R AND GRACE ELLEN	16.00
SOLD IN PART TO CERRITOS, CITY OF	-417.00	SOLD TO COLWELL CO	-17.00
SOLD IN PART TO PACIFIC COAST BUILDING	-800.00	TOTAL	0.00
PRODUCTS, INC		PEERLESS LAND AND WATER CO, INC	986.00
TOTAL	0.00	(NAME CHANGED TO PEERLESS WATER CO)	
PACIFIC CONDOMINIUM MANAGEMENT INC		TRANSFERRED TO PEERLESS WATER CO	-986.00
SUCCESSOR TO WATTS LABOR COMMUNITY ACTION	913.00	TOTAL	0.00
COMMITTEE		PEERLESS WATER CO	
SOLD TO TRACT NUMBER ONE HUNDRED AND EIGHTY	-913.00	(NAME CHANGED FROM PEERLESS LAND AND WATER	
WATER CO		CO, INC)	
TOTAL	0.00	TRANSFERRED FROM PEERLESS LAND AND WATER	986.00

CO, INC		DEDICATED IN PART TO CERRITOS, CITY OF	-4.00
SOLD TO BELLFLOWER, CITY OF	-986.00	SOLD TO SNOW, JAMES M AND ESSIE M	-24.00
TOTAL	0.00	SOLD IN PART TO SANTA FE SPRINGS, CITY OF	-34.00
PENDER, MARK L AND MARY VIRGINIA		SOLD IN PART TO SANTA FE SPRINGS, CITY OF	-40.00
SUCCESSOR IN PART TO LANGSLET, C ROBERT & SON	2.00	TOTAL	0.00
INC		PINTO, FRED AND MARY	4.00
SOLD TO VIRGINIA COUNTRY CLUB	-2.00	SOLD TO SAN ANTONIO DAIRY FEEDS CO	-4.00
TOTAL	0.00	TOTAL	0.00
PEREIRA, J C JR, AND EZAUARA	27.00	PIRES, FRANK	
SOLD TO GREEN HILLS DEVELOPMENT, INC	-27.00	(SEE LISTING UNDER SIMAS, FRANK AND MABEL)	
TOTAL	0.00	PIRES, TONY C AND LAURA C	25.00
PERK/LEWIS FOODS – DIV C H B FOODS		DEDICATED TO CERRITOS, CITY OF	-25.00
(FORMERLY KNOWN AS LEWIS FOODS - DIV C H B		TOTAL	0.00
FOODS, INC)		PLAA, MICHEL	
TRANSFERRED FROM LEWIS FOODS – DIV C H B	113.00	(SEE LISTING UNDER MOCHO, JEAN AND MICHEL PLAA)	
FOODS, INC		PLUNKETT, DONALD R	42.00
SOLD TO SIGNAL HILL, CITY OF	-113.00	(NOW KNOWN AS PLUNKETT WATER CO)	
TOTAL	0.00	TRANSFERRED TO PLUNKETT WATER CO	-42.00
PERRICONE, SAM AND LOUIS ROMOFF	86.00	TOTAL	0.00
(LUER PACKING CO, TENANT)		PLUNKETT WATER CO	
SOLD TO PERRICONE, SAM AND SEYMOUR OWENS	-86.00	(FORMERLY KNOWN AS PLUNKETT, DONALD R)	
TOTAL	0.00	TRANSFERRED FROM PLUNKETT, DONALD R	42.00
PERRICONE, SAM AND SEYMOUR OWENS		SUCCESSOR TO ERICKSON, JOHN A	2.00
SUCCESSOR TO PERRICONE, SAM AND LOUIS ROMOFF	86.00	SOLD TO ERICKSON, JOHN A	-22.00
SOLD TO U S GROWERS COLD STORAGE, INC	-86.00	SOLD IN PART TO COUNTY WATER CO (09-6-68)	-20.00
TOTAL	0.00	SOLD IN PART TO COUNTY WATER CO (10-1-78)	-2.00
PETERSBURG, L.P.		TOTAL	0.00
SUCCESSOR IN PART TO PABCO BUILDING		POHATAN CORP	
PRODUCTS, LLC	300.00	SUCCESSOR TO PYLMAN, RALPH AND IDA	10.00
SOLD TO CALIFORNIA DOMESTIC WATER COMPANY	-299.00	SOLD TO LAKEWOOD, CITY OF	-10.00
(7-1-14)		TOTAL	0.00
TOTAL	1.00	POLO PROPERTIES, LTD	
PETERSON MANUFACTURING CO, INC	58.00	SUCCESSOR TO GOLDEN WOOL CO	8.00
SOLD TO CBP RESOURCES, INC	-58.00	SOLD TO TUCKER, WILLIAM M, RICARDO HESS	-8.00
TOTAL	0.00	VAHRENHOLT AND ROBERTO HESS VAHRENHOLT	
PHELPS DODGE COPPER PRODUCTS CORP	312.00	TOTAL	0.00
(NOW KNOWN AS PHELPS DODGE BRASS CO-LOS		POMERING TRACT WATER ASSOC	26.00
ANGELES DIVISION)		SOLD TO DOWNEY, CITY OF	-26.00
TRANSFERRED TO PHELPS DODGE BRASS CO-LOS	-312.00	TOTAL	0.00
ANGELES DIVISION		POOL, CLARENCE	19.00
TOTAL	0.00	SOLD TO HAMM, THEO BREWING CO	-19.00
PHELPS DODGE BRASS CO-LOS ANGELES DIVISION		TOTAL	0.00
(FORMERLY KNOWN AS PHELPS DODGE COPPER		PORTE, GARRET AND CECELIA	28.00
PRODUCTS CORP)		SOLD TO WHITTIER, CITY OF	-28.00
TRANSFERRED FROM PHELPS DODGE COPPER	312.00	TOTAL	0.00
PRODUCTS CORP		POSTMA, VERONICA	13.00
SOLD TO SINCLAIR PAINT CO	-312.00	SOLD TO SOUTHERN PACIFIC CO	-13.00
TOTAL	0.00	TOTAL	0.00
PHOENIX TALLOW CO		POWELL, C H	1.00
SUCCESSOR TO BAKER COMMODITIES, INC	119.00	SOLD TO EDWARDS, ART	-1.00
SOLD TO BAKER COMMODITIES, INC	-119.00	TOTAL	0.00
TOTAL	0.00	POWERINE OIL CO	627.00
PICO BOYS BASEBALL, INC		SUCCESSOR TO HORSESHOE CATTLE CO	268.00
SUCCESSOR IN PART TO UNION OIL CO OF CALIFORNIA	13.00	SUCCESSOR TO SMITH, RALPH E, ET AL	56.00
TOTAL	13.00	SOLD IN PART TO SANTA FE SPRINGS, CITY OF	-700.00
PICO COUNTY WATER DISTRICT	2,993.00	SOLD IN PART TO SOUTH MONTEBELLO IRRIGATION	-251.00
SUCCESSOR TO ABBOTT, J P, INC	17.00	DISTRICT	
SUCCESSOR TO MERRICK, LYMAN B AND GLADYS L	14.00	TOTAL	0.00
SUCCESSOR IN PART TO NATIONWIDE PROPERTY	600.00	PREEM, JOHN	0.00
DEVELOPMENT, INC		TOTAL	0.00
(NOW KNOWN AS PICO WATER DISTRICT)		PRESLEY DEVELOPMENT CO	
TRANSFERRED TO PICO WATER DISTRICT	-3,624.00	SUCCESSOR TO DE BIE, HENRY JR, AND JESSIE	14.00
TOTAL	0.00	SUCCESSOR TO DE HOOG, MARTIN AND ADRIANA	10.00
PICO RIVERA, CITY OF		SUCCESSOR TO FERREIRA, MARY A	1.00
SUCCESSOR TO KLUG, J W DEVLOPMENT CO INC	42.00	SUCCESSOR TO KAMSTRA, WILLIAM AND BERTHA	28.00
SUCCESSOR TO KRUSE, WALTER G AND	9.00	SUCCESSOR TO OOSTEN, MARINUS AND ANTHONIA	13.00
MRS WALTER G KRUSE		SUCCESSOR TO ZANDVLIT, ANNA A	6.00
SUCCESSOR TO UNION PACKING CO	80.00	SUCCESSOR IN PART TO BOERSMA, FRANK AND ANGIE	13.00
SUCCESSOR TO WALNUT IRRIGATION DISTRICT	123.00	SUCCESSOR IN PART TO FISKE, ALFRED JR AND AGGIE	2.00
SUCCESSOR IN PART TO PARK WATER CO	2,300.00	SUCCESSOR IN PART TO GIACOMI, ALFRED AND JENNIE	31.00
SUCCESSOR IN PART TO ROCKVIEW DAIRIES, INC	25.00	DEDICATED TO CERRITOS, CITY OF	-118.00
SUCCESSOR IN PART TO SAN GABRIEL VALLEY	3,000.00	TOTAL	0.00
WATER CO		PRUDENTIAL INSURANCE CO OF AMERICA, THE	
TOTAL	5,579.00	SUCCESSOR IN PART TO STAUFFER CHEMICAL CO	76.00
PICO WATER DISTRICT		SOLD TO CERRITOS, CITY OF	-76.00
(FORMERLY KNOWN AS PICO COUNTY WATER DISTRICT)		TOTAL	0.00
TRANSFERRED FROM PICO COUNTY WATER DISTRICT	3,624.00	PUEENTE BASIN WATER AGENCY	
TOTAL	3,624.00	SUCCESSOR TO UNITED STATES GYPSUM COMPANY	365.00
PIEDMONT HEIGHTS WATER CLUB	6.00	(5-7-2012)	
SOLD TO LONG BEACH, CITY OF	-6.00	SUCCESSOR TO AQUA CAPITAL MANAGEMENT L.P.	600.00
TOTAL	0.00	(07/01/16)	
PIMENTAL, LUCILLE C	13.00	TOTAL	965.00
(RICHARD PIMENTAL AND PIMENTAL DAIRY, TENANTS)		PYLMAN, RALPH AND IDA	10.00
SOLD TO COAST PACKING CO	-13.00	SOLD TO POHATAN CORP	-10.00
TOTAL	0.00	TOTAL	0.00
PINE, JOE		QUALITY MEAT PACKING CO	30.00
(SEE LISTING UNDER NAME OF PINHEIRO, A C AND MARY M)		SOLD TO KAL KAN FOODS, INC	-30.00
PINHEIRO, A C AND MARY M	102.00	TOTAL	0.00
(ALDEN LOURENCO, TENANT AS TO 9 ACRE-FEET OF		R & C DEVELOPERS	
WATER RIGHT AND 7 ACRE-FEET OF ALLOWED		SUCCESSOR TO COLWELL CO, THE	17.00
PUMPING ALLOCATION, AND JOE PINE, TENANT AS TO		DEDICATED TO CERRITOS, CITY OF	-17.00
13 ACRE-FEET OF WATER RIGHT AND 10 ACRE-FEET		TOTAL	0.00
OF ALLOWED PUMPING ALLOCATION)		RAH ASSOCIATES	

Central Basin Watermaster

SUCCESSOR TO ROYDEN, HERBERT N	25.00	TOTAL	0.00
SOLD TO FRAMPTON, WILLIAM H	-25.00	RICHFIELD OIL CORP	57.00
TOTAL	0.00	(NOW KNOWN AS ATLANTIC RICHFIELD CO)	
RALPHS GROCERY CO	0.00	TRANSFERRED TO ATLANTIC RICHFIELD CO	-57.00
TOTAL	0.00	TOTAL	0.00
	0.00	RICHLAND FARM WATER CO	173.00
RAMSEY, ARTHUR D AND JAMES A	4.00	(NOW KNOWN AS RICHLAND FARMS MUTUAL WATER CO)	
SOLD TO FIRST CHRISTIAN CHURCH OF CERRITOS	-4.00	TRANSFERRED TO RICHLAND FARMS MUTUAL	-173.00
VIA HAL REES		WATER CO	
TOTAL	0.00	TOTAL	0.00
RANCHO SANTA GERTRUDES MUTUAL WATER CO		RICHLAND FARMS MUTUAL WATER CO	
(FORMERLY KNOWN AS RANCHO SANTA GERTRUDES		(FORMERLY KNOWN AS RICHLAND FARM WATER CO)	
MUTUAL WATER SYSTEM)		TRANSFERRED FROM RICHLAND FARM WATER CO	173.00
TRANSFERRED FROM RANCHO SANTA GERTURDES	38.00	SOLD TO COMPTON, CITY OF	-173.00
MUTUAL WATER SYSTEM		TOTAL	0.00
SOLD TO DOWNEY, CITY OF	-38.00	RIETKERK, GEORGE AND CORNELIA	6.00
TOTAL	0.00	SOLD TO HARADA BROTHERS	-6.00
RANCHO SANTA GERTRUDES MUTUAL WATER SYSTEM	38.00	TOTAL	0.00
(NOW KNOWN AS RANCHO SANTA GERTRUDES MUTUAL		RIO HONDO COUNTRY CLUB	
WATER CO)		(SEE LISTING UNDER STAMPS, JAMES L, ETC)	
TRANSFERRED TO RANCHO SANTA GERTRUDES		RIOS, ERASMO	
MUTUAL WATER CO	-38.00	(SEE LISTING UNDER SALCIDO, ESTHER AND JESUS RIOS)	
TOTAL	0.00	RIOS, JESUS	
RANDALL, B WILLIAM AND YVONNE E		(SEE LISTING UNDER SALCIDO, ESTHER AND JESUS RIOS)	
SUCCESSOR IN PART TO ZYLSTRA, JOHN AND LEONARD J	8.00	RIOS, REBECCA AND JESUS RIOS AND ERASMO RIOS	
SOLD TO CERRITOS-PACIFIC DEVELOPMENT CO	-8.00	(FORMERLY KNOWN AS SALCIDO, ESTHER AND JESUS RIOS	
TOTAL	0.00	(ERASMO RIOS, TENANT))	
RANDALL, VILLIS		TRANSFERRED FROM SALCIDO, ESTHER AND JESUS RIOS	3.00
SUCCESSOR TO BERTHA BUILDING CO	4.00	(ERASMO RIOS, TENANT)	
TRANSFERRED TO RANDALL, VILLIS FAMILY TRUST, WITH	-4.00	SOLD TO OLTMANS CONSTRUCTION CO	-3.00
VILLIS RANDALL AS SETTLOR/TRUSTEE		TOTAL	0.00
TOTAL	0.00	RIPHAGEN, VERNON E AND HELEN R	
RANDALL, VILLIS FAMILY TRUST, WITH VILLIS RANDALL AS		SUCCESSOR IN PART TO ALBERS, J N AND NELLIE	2.00
SETTLOR/TRUSTEE		SOLD TO B B, LTD	-2.00
TRANSFERRED FROM RANDALL, VILLIS	4.00	TOTAL	0.00
TRANSFERRED TO RANDALL, VILLIS FAMILY TRUST,	-4.00	RIPPY, FRANCINE	
WITH LINDA RANDALL MEIER AND BRENDA		SUCCESSOR IN PART TO HATHAWAY FAMILY QTIP	1.85
RANDALL FREIBERG AS CO-TRUSTEES		TRUST	
TOTAL	0.00	SUCCESSOR IN PART TO HATHAWAY FAMILY	2.22
RANDALL, VILLIS FAMILY TRUST, WITH LINDA RANDALL MEIER		SURVIVOR'S TRUST	
AND BRENDA RANDALL FREIBERG AS CO-TRUSTEES		TOTAL	4.07
TRANSFERRED FROM RANDALL, VILLIS FAMILY TRUST,	4.00	ROBERTSON, BOBBY RAY, JR	
WITH VILLIS RANDALL AS SETTLOR/TRUSTEE		(SEE LISTING UNDER TUCKER, WILLIAM M AND/OR	
SOLD TO ECOGAS INC. (7/1/17)	-4.00	BOBBY RAY ROBERTSON, JR)	
TOTAL	0.00	ROCHA, FRANK J, JR AND ELSIE M	10.00
RANGERS DIE CASTING CO		SOLD TO NEWPORT SHORES BUILDERS	-10.00
SUCCESSOR TO BOER, ADRIAN AND JULIA	9.00	TOTAL	0.00
DEDICATED TO CERRITOS, CITY OF	-9.00	ROCKVIEW DAIRIES, INC	
TOTAL	0.00	SUCCESSOR TO DE GROOT, PETE	12.00
RAVERA, MARY	31.00	SUCCESSOR TO RAWLINS INVESTMENT CORP	53.00
(ORANGE COUNTY NURSERY, INC, TENANT)		SUCCESSOR TO STRUIKMAN, LOUIS AND ALICE, ETC	46.00
SOLD IN PART TO LIBERTY VEGETABLE OIL CO	-12.00	SUCCESSOR TO ZUIDERVAART, DICK AND JANNA	1.00
SOLD IN PART TO NEW ENGLAND LIFE INSURANCE CO	-19.00	SUCCESSOR IN PART TO CLASSIC DEVELOPMENT CO	8.00
TOTAL	0.00	SUCCESSOR IN PART TO RELIANCE DAIRY FARMS	70.00
RAVERA, ZELMA	2.00	SOLD IN PART TO DOWNEY, CITY OF	-90.00
SOLD TO MARRIOTT CORP	-2.00	SOLD IN PART TO PICO RIVERA, CITY OF	-25.00
TOTAL	0.00	SUCCESSOR TO VALLEY CHRISTIAN SCHOOLS	26.00
RAWLINS INVESTMENT CORP	53.00	TOTAL	101.00
(ROCKVIEW MILK FARMS, INC, TENANT)		ROCKVIEW MILK FARMS, INC	
SOLD TO ROCKVIEW DAIRIES, INC	-53.00	(SEE LISTING UNDER RAWLINS INVESTMENT CORP)	
TOTAL	0.00	ROCKY MOUNTAIN INDUSTRIES, INC	0.00
REDEVELOPMENT AGENCY OF THE CITY OF SANTA FE		(DOES NOT OWN WATER RIGHT, EXCEPT TO THE EXTENT	
SPRINGS		THAT IT MAY CONTRACT TO LEASE OR PURCHASE SUCH	
SUCCESSOR TO SHRINERS HOSPITALS FOR CRIPPLED	6.00	RIGHT FROM A PARTY TO THE JUDGMENT)	
CHILDREN AND THE LOS ANGELES SOCIETY FOR		RODRIGUES, JOHN, EMILY S RODRIGUES, AND JOHN	4.00
THE PREVENTION OF CRUELTY TO ANIMALS		RODRIGUES, JR (SEE ALSO BELOW)	
SUCCESSOR TO SIEMON, JAMES E	12.00	SOLD TO SANTA FE SPRINGS, CITY OF	-4.00
SOLD IN PART TO SANTA FE SPRINGS, CITY OF	-6.00	TOTAL	0.00
SOLD IN PART TO SANTA FE SPRINGS, CITY OF	-12.00	RODRIGUES, JOHN AND JOHN RODRIGUES, JR	1.00
TOTAL	0.00	SOLD TO COUNTY WATER CO	-1.00
REED, DAVID M		TOTAL	0.00
(SEE LISTING UNDER MUELLER, JULES A AND DAVID M REED)		ROETHLISBERGER, FRIEDA	
REES, HAL	0.00	(SEE LISTING UNDER NAME OF LUOND, JOE)	
TOTAL	0.00	ROGERS, PATRICIA L DAVIS, AKA PATRICIA L DAVIS	2.00
REEVES TRACT WATER CO	29.00	SOLD TO EAGLETON, GAIL H	-2.00
SOLD TO COUNTY WATER CO	-29.00	TOTAL	0.00
TOTAL	0.00	ROMAN CATHOLIC ARCHBISHOP OF LOS ANGELES, THE	341.00
REINALDA, CLARENCE	0.00	COMBINED WITH AND TRANSFERRED FROM THE	6.00
TOTAL	0.00	ARCHDIOCESE OF LOS ANGELES EDUCATION	
RELIANCE DAIRY FARMS	98.00	AND WELFARE CORP	
SOLD IN PART TO LIBERTY VEGETABLE OIL CO	-11.00	TOTAL	347.00
SOLD IN PART TO MAYWOOD MUTUAL WATER CO NO 3	-17.00		
SOLD IN PART TO ROCKVIEW DAIRIES, INC	-70.00	ROMBERG, GLADYS MARIE	
TOTAL	0.00	(SEE LISTING UNDER BOOTSMAN, BERNARD WILLIAM, CARRIE	
RELLUF REALTY, INC		AGNES VAN DAM AND GLADYS MARIE ROMBERG)	
SUCCESSOR TO SOUTHERN PACIFIC	12.00	ROMBOUT, ALOIS M	0.00
TRANSPORTATION CO		TOTAL	0.00
SOLD TO SIMON, NORTON INC-MUSEUM OF ART	-12.00	ROMOFF, LOUIS	
TOTAL	0.00	(SEE LISTING UNDER PERRICONE, SAM)	
RESEARCH BUILDING CORP	9.00	ROSALES, ELVIRA C	3.00
(DR RUSSELL B CLARK, TENANT)		TOTAL	3.00
SOLD TO CLARK, RUSSELL B	-9.00	ROSING, LENORE AND PHYLLIS SCHWARTZ, SUCCESSOR	

TRUSTEES OF THE MAURICE I SESSLER TRUST			SAN ANTONIO DAIRY FEEDS CO		
TRANSFERRED FROM SESSLER, CELIA, TRUSTEE OF THE MAURICE I SESSLER TRUST	6.00		SUCCESSOR TO PINTO, FRED AND MARY	4.00	
TRANSFERRED TO ROSING, LENORE AND PHYLLIS SCHWARTZ, TENANTS IN COMMON	-6.00		SOLD TO CERRITOS, CITY OF	-4.00	
TOTAL	0.00		TOTAL		0.00
ROSI, LENORE AND PHYLLIS SCHWARTZ, TENANTS IN COMMON			SAN GABRIEL VALLEY WATER CO	5,462.00	
TRANSFERRED FROM ROSING, LENORE AND PHYLLIS SCHWARTZ, SUCCESSOR TRUSTEES OF THE MAURICE I SESSLER TRUST	6.00		SUCCESSOR TO BEVERLY PARK PLACE	,17.00	
TRANSFERRED TO ROSING, LENORE, TRUSTEE UNDER THE LENORE ROSING INTER VIVOS TRUST AGREEMENT AND PHYLLIS SCHWARTZ	-6.00		SUCCESSOR TO (KING) MRS PAUL Y HOMER	14.00	
TOTAL	0.00		SUCCESSOR TO MUTUAL WATER OWNERS ASSOCIATION OF LOS NIETOS	39.00	
ROSI, LENORE, TRUSTEE UNDER THE LENORE ROSING INTER VIVOS TRUST AGREEMENT AND PHYLLIS SCHWARTZ			SUCCESSOR TO WEST GATEWAY MUTUAL WATER CO	84.00	
TRANSFERRED FROM ROSING, LENORE AND PHYLLIS SCHWARTZ, TENANTS IN COMMON	6.00		SOLD IN PART TO PICO RIVERA, CITY OF	-3,000.00	
SOLD TO HOKE, BARBARA AND ROSING, NANCY (6-17-15)	-3.00		SOLD IN PART TO CENTRAL BASIN MUNICIPAL WATER DISTRICT	-50.65	
SOLD TO MARGULIES, KATHRYN AND SCHWARTZ, JON (6-17-15)	-3.00		TOTAL	2,565.35	
TOTAL	0.00		SANTANA, JOE AND PALMIRA	8.00	
ROSI, LENORE, TRUSTEE UNDER THE LENORE ROSING INTER VIVOS TRUST AGREEMENT AND PHYLLIS SCHWARTZ			SOLD TO CERRITOS JUNIOR COLLEGE DISTRICT	-8.00	
TRANSFERRED FROM ROSING, LENORE AND PHYLLIS SCHWARTZ, TENANTS IN COMMON	6.00		TOTAL		0.00
SANTA FE LAND IMPROVEMENT CO (FORMERLY KNOWN AS CENTRAL MANUFACTURING DISTRICT, INC)			TRANSFERRED FROM CENTRAL MANUFACTURING DISTRICT, INC	660.00	
SOLD TO HOKE, BARBARA AND ROSING, NANCY (6-17-15)	-3.00		DEDICATED TO VERNON, CITY OF	-660.00	
SOLD TO MARGULIES, KATHRYN AND SCHWARTZ, JON (6-17-15)	-3.00		TOTAL		0.00
TOTAL	0.00		SANTA FE SPRINGS, CITY OF	404.00	
ROSI, LENORE, TRUSTEE UNDER THE LENORE ROSING INTER VIVOS TRUST AGREEMENT AND PHYLLIS SCHWARTZ			SUCCESSOR TO BARCELOS, JOHN AND GUILHERMINA	13.00	
TRANSFERRED FROM ROSING, LENORE AND PHYLLIS SCHWARTZ, TENANTS IN COMMON	6.00		SUCCESSOR TO CARMENITA COMMERCE CENTER	54.00	
SOLD TO HOKE, BARBARA AND ROSING, NANCY (6-17-15)	-3.00		SUCCESSOR TO CHASE MANHATTAN BANK	1.00	
SOLD TO MARGULIES, KATHRYN AND SCHWARTZ, JON (6-17-15)	-3.00		SUCCESSOR TO CONTEAS, NICHOLAS C AND P BASIL LAMBROS	1.00	
TOTAL	0.00		SUCCESSOR TO COPP EQUIPMENT CO, INC AND HUMPHRIES INVESTMENT, INC	6.00	
ROSI, LENORE, TRUSTEE UNDER THE LENORE ROSING INTER VIVOS TRUST AGREEMENT AND PHYLLIS SCHWARTZ			SUCCESSOR TO COWLITZ AMUSEMENTS, INC	4.00	
TRANSFERRED FROM ROSING, LENORE AND PHYLLIS SCHWARTZ, TENANTS IN COMMON	6.00		SUCCESSOR TO DUNN INDUSTRIAL PROPERTIES CORP	19.00	
SOLD TO HOKE, BARBARA AND ROSING, NANCY (6-17-15)	-3.00		SUCCESSOR TO EAGLETON, MARGARET S	56.00	
SOLD TO MARGULIES, KATHRYN AND SCHWARTZ, JON (6-17-15)	-3.00		SUCCESSOR TO FROST, JESS L AND DOLORES	4.00	
TOTAL	0.00		SUCCESSOR TO HUNSAKER, RICHARD C	2.00	
ROSI, LENORE, TRUSTEE UNDER THE LENORE ROSING INTER VIVOS TRUST AGREEMENT AND PHYLLIS SCHWARTZ			SUCCESSOR TO JENKINS REALTY MUTUAL WATER CO	8.00	
TRANSFERRED FROM ROSING, LENORE AND PHYLLIS SCHWARTZ, TENANTS IN COMMON	6.00		SUCCESSOR TO KALICO, INC	4.00	
SOLD TO HOKE, BARBARA AND ROSING, NANCY (6-17-15)	-3.00		SUCCESSOR TO LAKEWOOD PIPE CO	10.00	
SOLD TO MARGULIES, KATHRYN AND SCHWARTZ, JON (6-17-15)	-3.00		SUCCESSOR TO LAUTRUP, NORMAN AND IRMA	24.00	
TOTAL	0.00		SUCCESSOR TO LEE DEANE PRODUCTS INC	1.00	
ROSI, LENORE, TRUSTEE UNDER THE LENORE ROSING INTER VIVOS TRUST AGREEMENT AND PHYLLIS SCHWARTZ			SUCCESSOR TO LIBERTY VEGETABLE OIL CO	34.00	
TRANSFERRED FROM ROSING, LENORE AND PHYLLIS SCHWARTZ, TENANTS IN COMMON	6.00		SUCCESSOR TO LUCAS, JOE	7.00	
SOLD TO HOKE, BARBARA AND ROSING, NANCY (6-17-15)	-3.00		SUCCESSOR TO MARRIOTT CORP	2.00	
SOLD TO MARGULIES, KATHRYN AND SCHWARTZ, JON (6-17-15)	-3.00		SUCCESSOR TO NEW LIFE COMMUNITY CHURCH	10.00	
TOTAL	0.00		SUCCESSOR TO OWL CONSTRUCTORS	16.00	
ROSI, LENORE, TRUSTEE UNDER THE LENORE ROSING INTER VIVOS TRUST AGREEMENT AND PHYLLIS SCHWARTZ			SUCCESSOR TO RODRIGUES, JOHN, EMILY S RODRIGUES, AND JOHN RODRIGUES, JR	4.00	
TRANSFERRED FROM ROSING, LENORE AND PHYLLIS SCHWARTZ, TENANTS IN COMMON	6.00		SUCCESSOR TO SMITH, PECKHAM AND PECKHAM	1.00	
SOLD TO HOKE, BARBARA AND ROSING, NANCY (6-17-15)	-3.00		SUCCESSOR TO SOUTHERN CALIFORNIA HOSPITAL INC	1.00	
SOLD TO MARGULIES, KATHRYN AND SCHWARTZ, JON (6-17-15)	-3.00		SUCCESSOR TO SUNSET CEMETERY ASSOC	21.00	
TOTAL	0.00		SUCCESSOR TO UNITED STATES STEEL CORP	141.00	
ROSI, LENORE, TRUSTEE UNDER THE LENORE ROSING INTER VIVOS TRUST AGREEMENT AND PHYLLIS SCHWARTZ			SUCCESSOR TO VANDERHAM, JOHN AND NELL M	16.00	
TRANSFERRED FROM ROSING, LENORE AND PHYLLIS SCHWARTZ, TENANTS IN COMMON	6.00		SUCCESSOR IN PART TO BARTSMA, SAM AND BIRDIE	20.00	
SOLD TO HOKE, BARBARA AND ROSING, NANCY (6-17-15)	-3.00		SUCCESSOR IN PART TO CLARK, RUSSELL B	9.00	
SOLD TO MARGULIES, KATHRYN AND SCHWARTZ, JON (6-17-15)	-3.00		SUCCESSOR IN PART TO COLLINSWORTH, J E	3.00	
TOTAL	0.00		SUCCESSOR IN PART TO DUNN, L AND M	11.00	
ROSI, LENORE, TRUSTEE UNDER THE LENORE ROSING INTER VIVOS TRUST AGREEMENT AND PHYLLIS SCHWARTZ			SUCCESSOR IN PART TO FLINTKOTE CO, THE	200.00	
TRANSFERRED FROM ROSING, LENORE AND PHYLLIS SCHWARTZ, TENANTS IN COMMON	6.00		SUCCESSOR IN PART TO HATHAWAY CO	8.00	
SOLD TO HOKE, BARBARA AND ROSING, NANCY (6-17-15)	-3.00		SUCCESSOR IN PART TO HATHAWAY RANCH	11.10	
SOLD TO MARGULIES, KATHRYN AND SCHWARTZ, JON (6-17-15)	-3.00		SUCCESSOR IN PART TO HATHAWAY RANCH	16.68	
TOTAL	0.00		SUCCESSOR IN PART TO HOUSEMAN, THEODORE R AND LEONA, M	6.00	
ROSI, LENORE, TRUSTEE UNDER THE LENORE ROSING INTER VIVOS TRUST AGREEMENT AND PHYLLIS SCHWARTZ			SUCCESSOR IN PART TO MUSSACHIA, CARL A, FRANCIS J MUSSACHIA, ANTHONY G MUSSACHIA JR, ANNA MARIE CAOLE AS TO UNDIVIDED ONE-FOURTH INTEREST	142.00	
TRANSFERRED FROM ROSING, LENORE AND PHYLLIS SCHWARTZ, TENANTS IN COMMON	6.00		SUCCESSOR IN PART TO NATIONWIDE PROPERTY DEVELOPMENT CO, INC		
SOLD TO HOKE, BARBARA AND ROSING, NANCY (6-17-15)	-3.00		SUCCESSOR IN PART TO OFFINGA, WILLIAM AND SON, INCLUDING SIDNEY OFFINGA	14.00	
SOLD TO MARGULIES, KATHRYN AND SCHWARTZ, JON (6-17-15)	-3.00		SUCCESSOR IN PART TO PINHEIRO, A C AND MARY M	34.00	
TOTAL	0.00		SUCCESSOR IN PART TO PINHEIRO, A C AND MARY M	40.00	
ROSI, LENORE, TRUSTEE UNDER THE LENORE ROSING INTER VIVOS TRUST AGREEMENT AND PHYLLIS SCHWARTZ			SUCCESSOR IN PART TO POWERINE OIL CO	700.00	
TRANSFERRED FROM ROSING, LENORE AND PHYLLIS SCHWARTZ, TENANTS IN COMMON	6.00		SUCCESSOR IN PART TO REDEVELOPMENT AGENCY OF THE CITY OF SANTA FE SPRINGS	6.00	
SOLD TO HOKE, BARBARA AND ROSING, NANCY (6-17-15)	-3.00		SUCCESSOR IN PART TO REDEVELOPMENT AGENCY OF THE CITY OF SANTA FE SPRINGS	12.00	
SOLD TO MARGULIES, KATHRYN AND SCHWARTZ, JON (6-17-15)	-3.00		SUCCESSOR IN PART TO SOUTHERN PACIFIC INDUSTRIAL DEV CO	38.00	
TOTAL	0.00		SUCCESSOR IN PART TO SOUTHERN PACIFIC INDUSTRIAL DEV CO	74.00	
ROSI, LENORE, TRUSTEE UNDER THE LENORE ROSING INTER VIVOS TRUST AGREEMENT AND PHYLLIS SCHWARTZ			SUCCESSOR IN PART TO SUBURBAN WATER SYSTEMS	2,404.00	
TRANSFERRED FROM ROSING, LENORE AND PHYLLIS SCHWARTZ, TENANTS IN COMMON	6.00		SOLD IN PART TO NORWALK, CITY OF	-179.00	
SOLD TO HOKE, BARBARA AND ROSING, NANCY (6-17-15)	-3.00		SOLD IN PART TO SUBURBAN WATER SYSTEMS	-404.00	
SOLD TO MARGULIES, KATHRYN AND SCHWARTZ, JON (6-17-15)	-3.00		TOTAL	4,035.78	
TOTAL	0.00		SANTA FE SPRINGS PROPERTIES		
ROSI, LENORE, TRUSTEE UNDER THE LENORE ROSING INTER VIVOS TRUST AGREEMENT AND PHYLLIS SCHWARTZ			SUCCESSOR TO GABBY LOUISE, INC	46.00	
TRANSFERRED FROM ROSING, LENORE AND PHYLLIS SCHWARTZ, TENANTS IN COMMON	6.00		SOLD TO MAYWOOD MUTUAL WATER CO NO 3	-46.00	
SOLD TO HOKE, BARBARA AND ROSING, NANCY (6-17-15)	-3.00		TOTAL		0.00
SOLD TO MARGULIES, KATHRYN AND SCHWARTZ, JON (6-17-15)	-3.00		SANWA BANK CALIFORNIA, FORMERLY LLOYDS BANK CALIFORNIA, FORMERLY FIRST WESTERN BANK AND		
TOTAL	0.00				

TRUST CO, AS TRUSTEE PURSUANT TO LAST WILL AND TESTAMENT OF TONY CORDEIRO, DECEASED		TOTAL		0.00
SUCCESSOR IN PART TO CORDEIRO, MARY AND SANWA BANK CALIFORNIA, FORMERLY LLOYDS BANK CALIFORNIA, FORMERLY FIRST WESTERN BANK AND TRUST CO, AS TRUSTEE PURSUANT TO LAST WILL AND TESTAMENT OF TONY CORDEIRO, DECEASED (NOW KNOWN AS UNITED CALIFORNIA BANK, FORMERLY SANWA BANK CALIFORNIA, FORMERLY LLOYDS BANK CALIFORNIA, FORMERLY FIRST WESTERN BANK AND TRUST CO, AS TRUSTEE PURSUANT TO LAST WILL AND TESTAMENT OF TONY CORDEIRO, DECEASED)	18.50	SEVEN-UP/RC BOTTLING CO OF SOUTHERN CALIFORNIA, INC (NOW KNOWN AS AMERICAN BOTTLING COMPANY, SUCCESSOR BY MERGER WITH DR. PEPPER BOTTLING COMPANY OF TEXAS)		
TRANSFERRED TO UNITED CALIFORNIA BANK, FORMERLY SANWA BANK CALIFORNIA, FORMERLY LLOYDS BANK CALIFORNIA, FORMERLY FIRST WESTERN BANK AND TRUST CO, AS TRUSTEE PURSUANT TO LAST WILL AND TESTAMENT OF TONY CORDEIRO, DECEASED	-18.50	SUCCESSOR TO ASSOCIATED BEVERAGE CO, INC	69.00	
TOTAL	0.00	SOLD TO AQUA CAPITAL MANAGEMENT LP (10-19-2010)	-69.00	
SASAKI BROTHERS RANCH, INC	26.00	TOTAL		0.00
SOLD TO SCHOLLE CONTAINER CORP	-26.00	SHAFFER, CHRIS AND CELIA I	6.00	
TOTAL	0.00	SOLD TO CERRITOS, CITY OF	-6.00	
SATIVA-LOS ANGELES COUNTY WATER DISTRICT	474.00	TOTAL		0.00
TOTAL	474.00	SHAPELL, NATHAN		
SAVAGE, WILLIAM		SUCCESSOR TO SYBRANDY, ROY AND ANNE	23.00	
SUCCESSOR TO H R M LAND COMPANY	3.00	SOLD TO DERBY CORP, ET AL	-23.00	
SOLD TO CERRITOS, CITY OF	-3.00	TOTAL		0.00
TOTAL	0.00	SHATTUCK, J R AND DEBRA		
SCANTLEBURY, ROBERT P		SUCCESSOR TO BORDATO, MICHEL AND ANNA M	10.00	
SUCCESSOR TO PADDISON, EDWARD G AND GRACE M	4.00	DEDICATED TO CERRITOS, CITY OF	-10.00	
TOTAL	4.00	TOTAL		0.00
SCHILDER, BEN JR, AND ANNA	22.00	SHAYMAN AND WHARRAM, A PARTNERSHIP, CONSISTING OF JOHN W SHAYMAN AND FRANCIS O WHARRAM	2.00	
SOLD TO MAYWOOD MUTUAL WATER CO NO 3	-22.00	SOLD TO SHAYMAN, JOHN W	-2.00	
TOTAL	0.00	TOTAL		0.00
SCHMID, CARL AND OLGA	14.00	SHAYMAN, JOHN W		
SOLD TO BENFID REALTY CO	-14.00	SUCCESSOR TO SHAYMAN AND WHARRAM	2.00	
TOTAL	0.00	SOLD TO 11409 CARSON LTD (C/O SPONGBERG, KIRKLAND AND BLACK)	-2.00	
SCHOLLE CONTAINER CORP		TOTAL		0.00
SUCCESSOR TO SASAKI BROTHERS, INC (NOW KNOWN AS SCHOLLE CORP)	26.00	SHELL OIL CO		
TRANSFERRED TO SCHOLLE CORP	-26.00	(SEE LISTING UNDER SLUSHER, MARGARET F)		
TOTAL	0.00	SUCCESSOR TO SHIBA, TADAO AND HARUME SHIBA AND SUSUMU SHIBA AND MITSUKO SHIBA	6.00	
SCHOLLE CORP		SOLD TO EQUILON ENTERPRISES, LLC	-6.00	
(FORMERLY KNOWN AS SCHOLLE CONTAINER CORP)		TOTAL		0.00
TRANSFERRED FROM SCHOLLE CONTAINER CORP	26.00	SHELTER SUPERIOR DAIRY		
SOLD TO WESTERN WATER CO	-26.00	(SEE LISTING UNDER NELSON, OTELIA AND ROBERT)		
TOTAL	0.00	SHENG, PING LING		
SCHOUTEN, HANS AND BARBARA		SUCCESSOR IN PART TO WELLS, RICHARD A, ET AL	1.00	
SUCCESSOR IN PART TO VAN RUITEN, THOMAS G AND INGRID K	2.00	SOLD TO CERRITOS, CITY OF	-1.00	
SOLD TO DOLAN, JAMES E AND PATRICIA ANN AND THOMAS P	-2.00	TOTAL		0.00
TOTAL	0.00	SHIBA, TADAO AND HARUME SHIBA AND SUSUMU SHIBA AND MITSUKO SHIBA	6.00	
SCHUSTER, DICK J		SOLD TO SHELL OIL COMPANY	-6.00	
SUCCESSOR TO BROOKS, MILO B AND EVA	3.00	TOTAL		0.00
SOLD TO HORSESHOE CATTLE CO	-3.00	SHIOZAKI, YAHIKO & KIYOKO AND KEN & GRACE SHIOZAKI	5.00	
TOTAL	0.00	SOLD TO CERRITOS, CITY OF	-5.00	
SCHUUR, A (MRS)	0.00	TOTAL		0.00
TOTAL	0.00	SHOEMAKER PARTNERSHIP		
SCHUURMAN, JOHN AND ISABEL	12.00	SUCCESSOR TO GREEN HILLS DEVELOPMENT CO	8.00	
(JAMES SIEPERDA, TENANT)		SOLD TO LAKEWOOD, CITY OF	-8.00	
SOLD TO MAYFAIR SALES CO, INC	-12.00	TOTAL		0.00
TOTAL	0.00	SHORE-PLOTKIN ENTERPRISES, INC	0.00	
SCHWARTZ, PHYLLIS		(SHORE-CALNEVAR, INC-TENANT)		
(SEE LISTING UNDER ROSING, LENORE & PHYLLIS SCHWARTZ)		TOTAL		0.00
SCHWORER, WILLIAM J, JR		SHRINERS HOSPITALS FOR CRIPPLED CHILDREN AND THE LOS ANGELES SOCIETY FOR THE PREVENTION OF CRUELTY TO ANIMALS		
SUCCESSOR TO SUTTON, E A AND RAMONA	31.00	SUCCESSOR TO SLUSHER, MARGARET F	6.00	
SOLD TO GRANT, ROBERT H, DEVELOPER, INC	-31.00	SOLD TO REDEVELOPMENT AGENCY OF THE CITY OF SANTA FE SPRINGS	-6.00	
TOTAL	0.00	TOTAL		0.00
S D C, INC		SIEMON, J E	12.00	
SUCCESSOR TO VANDER WALL, HARRY J AND MARIAN E	10.00	SOLD TO REDEVELOPMENT AGENCY OF THE CITY OF SANTA FE SPRINGS	-12.00	
DEDICATED TO CERRITOS, CITY OF	-10.00	TOTAL		0.00
TOTAL	0.00	SIEPERDA, JAMES		
SELDEEN, DAVID AND FAY		(SEE LISTING UNDER SCHUURMAN, JOHN AND ISABEL)		
(SEE LISTING UNDER RUGGIERI, FRANK & VADA AND DAVID & FAY SELDEEN)		SIERRA RESTAURANT CORP	0.00	
SEPTEMBER PROPERTIES, LLC		TOTAL		0.00
SUCCESSOR TO BOWEN, JOHN H., TRUSTEE OF THE JOHN H. BOWEN TRUST	22.00	SIEVERS, ROBERT L AND BETTY		
TOTAL	22.00	SUCCESSOR TO FELSENTHAL, JULIUS AND MARGA	1.00	
SESSLER, CELIA, TRUSTEE OF THE MAURICE I SESSLER TRUST (FORMERLY KNOWN AS SESSLER, MAURICE I)		DEDICATED TO CERRITOS, CITY OF	-1.00	
TRANSFERRED FROM SESSLER, MAURICE I	6.00	TOTAL		0.00
TRANSFERRED TO LENORE ROSING AND PHYLLIS SCHWARTZ, SUCCESSOR TRUSTEES OF THE MAURICE I SESSLER TRUST	-6.00	SIGNAL HILL, CITY OF	1,340.00	
TOTAL	0.00	SUCCESSOR TO ATCHISON, TOPEKA AND SANTA FE RAILWAY CO, THE	99.00	
SESSLER, MAURICE I	6.00	SUCCESSOR TO COAST WATER CO	470.00	
(NOW KNOWN AS SESSLER, CELIA, TRUSTEE OF THE MAURICE I SESSLER TRUST		SUCCESSOR TO PERK/LEWIS FOODS-DIV C H B FOODS	113.00	
TRANSFERRED TO SESSLER, CELIA, TRUSTEE OF THE MAURICE I SESSLER TRUST	-6.00	TOTAL		2,022.00
		SIMAS, FRANK AND MABEL	9.00	
		(FRANK PIRE, TENANT)		
		SOLD TO LINWOOD HOMES, INC	-9.00	
		TOTAL		0.00
		SIMMONS, ALICE L		
		(ALSO KNOWN AS SIMMONS, ALICE LORRAINE)		
		(SEE LISTING UNDER SIMMONS SURVIVOR'S TRUST		
		SIMMONS, BENNETT E & ALICE LORRAINE AND GEORGE K & DORIS JUNE SIMMONS (BELL TRAILER CITY, TENANT)	33.00	
		SOLD TO SIMMONS, BENNETT, E AND ALICE LORRAINE	-33.00	
		TOTAL		0.00
		SIMMONS, BENNETT E AND ALICE LORRAINE		
		SUCCESSOR TO SIMMONS, BENNETT E & ALICE	33.00	

LORRAINE AND GEORGE K & DORIS JUNE SIMMONS (NOW KNOWN AS SIMMONS SURVIVOR'S TRUST WITH ALICE L SIMMONS AS TRUSTEE)			DEDICATED TO CERRITOS, CITY OF	-20.00	
TRANSFERRED TO SIMMONS SURVIVOR'S TRUST WITH ALICE L SIMMONS AS TRUSTEE	-33.00		TOTAL		0.00
TOTAL		0.00	SOMERSET MUTUAL WATER CO	2,195.00	
SIMMONS REVOCABLE TRUST WITH ALICE L SIMMONS AS TRUSTEE (SEE LISTING UNDER SIMMONS SURVIVOR'S TRUST)			SUCCESSOR TO BEEGHLY, P T	1.00	
SIMMONS SURVIVOR'S TRUST WITH ALICE L SIMMONS AS TRUSTEE			SUCCESSOR TO CITRUS GROVE HEIGHTS WATER CO	222.00	
(FORMERLY KNOWN AS SIMMONS BENNETTE E AND ALICE LORRAINE)			SUCCESSOR TO D-H INVESTORS	25.88	
TRANSFERRED FROM SIMMONS, BENNETT E AND ALICE LORRAINE	33.00		SUCCESSOR TO DYT, COR AND ANDY	5.00	
TOTAL		33.00	SUCCESSOR TO SMITH, RALPH E, ET AL	1.00	
SIMON, NORTON INC-MUSEUM OF ART			SUCCESSOR TO VANDENBERG, AUGUST, ET AL	5.00	
SUCCESSOR TO RELLUF REALTY, INC	12.00		SOLD TO BELLFLOWER WATER CO	-2,454.88	
SOLD TO PATRICIAN ASSOCIATES, INC AND MAJESTIC REALTY CO	-12.00		TOTAL		0.00
TOTAL		0.00	SOUTH GATE, CITY OF	7,954.00	
SINCLAIR PAINT CO			SUCCESSOR TO HON INDUSTRIES	1,229.00	
SUCCESSOR TO PHELPS DODGE BRASS CO	312.00		SUCCESSOR IN PART TO PARK WATER CO	2,000.00	
SOLD TO COMMERCE HOTEL, LTD	-312.00		TOTAL		11,183.00
TOTAL		0.00	SOUTH MONTEBELLO IRRIGATION DISTRICT	990.00	
SLUSHER, MARGARET F (SHELL OIL CO, TENANT)	6.00		SUCCESSOR TO WESLOCK CO	27.00	
SOLD TO SHRINERS HOSPITALS FOR CRIPPLED CHILDREN AND THE LOS ANGELES SOCIETY FOR THE PREVENTION OF CRUELTY TO ANIMALS	-6.00		SUCCESSOR IN PART TO POWERINE OIL CO	251.00	
TOTAL		0.00	TOTAL		1,268.00
SMITH, CLIFFORD C			SOUTHERN CALIFORNIA EDISON CO	653.00	
SUCCESSOR TO HORSESHOE CATTLE CO	1.00		(VERNON E BACON; CHIKAMI BROS FARMING, CONSISTING OF JACK CHIKAMI AND SIGERU CHIKAMI; LOUIS F DE MARTINI; ARMAND LESCOULIE; C D WEBSTER; KENJI MURATA; GLEN F AND JEAN H SPILLER; GEORGE AND ALICE YAMAMOTO, CONDUCTING BUSINESS AS FUMI GARDEN FARMS, INC; AND SALVATORE GUTIERREZ, TENANTS AND LICENSEES)		
TRANSFERRED TO SMITH, MARGARET M	-1.00		SUCCESSOR TO ASSOCIATED SOUTHERN INVESTMENT CO	13.00	
TOTAL		0.00	SUCCESSOR TO HATANAKA, MASAKAZU, ISAO, & KENICHI	4.00	
SMITH, LESTER W AND DONALD E (LESTER W SMITH DAIRY, TENANT)	16.00		TOTAL		670.00
SOLD TO ARDEN-MAYFAIR, INC	-16.00		SOUTHERN CALIFORNIA HOSPITAL, INC		
TOTAL		0.00	SUCCESSOR TO RUGGIERI, FRANK AND VADA	1.00	
SMITH, MARGARET M (FORMERLY KNOWN AS SMITH, CLIFFORD C)			SOLD TO SANTA FE SPRINGS, CITY OF	-1.00	
TRANSFERRED FROM SMITH, CLIFFORD C	1.00		TOTAL		0.00
DISTRIBUTED FROM BONDED CATTLE CO	23.00		SOUTHERN CALIFORNIA WATER CO	15,150.00	
SOLD TO SMITH, REX M	-24.00		SOLD IN PART TO PARK WATER CO	-72.00	
TOTAL		0.00	SUCCESSOR TO LOS ANGELES COUNTY WATERWORKS DISTRICT NO 1	90.00	
SMITH, PECKHAM AND PECKHAM			SUCCESSOR TO LOS ANGELES COUNTY WATERWORKS DISTRICT NO 10	674.00	
SUCCESSOR TO AIRFLOOR CO OF CALIFORNIA	1.00		SUCCESSOR TO LOS ANGELES COUNTY WATERWORKS DISTRICT NO 16	330.00	
SOLD TO SANTA FE SPRINGS, CITY OF	-1.00		SUCCESSOR IN PART TO PARK WATER CO	267.20	
TOTAL		0.00	NAME CHANGE TO GOLDEN STATE WATER COMPANY	-16,439.20	
SMITH, RALPH E, ET AL			TOTAL		0.00
SUCCESSOR TO MODERN IMPERIAL CO	57.00		SOUTHERN PACIFIC INDUSTRIAL DEVELOPMENT CO (FORMERLY KNOWN AS SOUTHERN PACIFIC TRANS CO)		
SUCCESSOR TO MOSS, D S & LILLIAN AND JEROME D & JOYCE MACK	4.00		TRANSFERRED FROM SOUTHERN PACIFIC TRANS CO	132.00	
SOLD TO HORSESHOE CATTLE CO	-4.00		SOLD IN PART TO CERRITOS, CITY OF	-20.00	
SOLD TO POWERINE OIL CO	-56.00		SOLD IN PART TO SANTA FE SPRINGS, CITY OF	-74.00	
SOLD TO SOMERSET MUTUAL WATER CO	-1.00		SOLD IN PART TO SANTA FE SPRINGS, CITY OF	-38.00	
TOTAL		0.00	TOTAL		0.00
SMITH, REX M			SOUTHERN PACIFIC TRANSPORTATION CO (FORMERLY KNOWN AS PACIFIC ELECTRIC RAILWAY CO)		
SUCCESSOR TO SMITH, MARGARET M	24.00		TRANSFERRED FROM PACIFIC ELECTRIC RAILWAY CO	12.00	
SOLD TO AQUA CAPITAL MANAGEMENT LP	-24.00		SUCCESSOR TO F & P CONSTRUCTION CO	17.00	
TOTAL		0.00	SUCCESSOR TO POSTMA, VERONICA	13.00	
SMITH, WIRT			SUCCESSOR TO TITLE INSURANCE AND TRUST CO	102.00	
SOLD TO DUNN, L AND M	-11.00		SOLD TO RELLUF REALTY, INC	-12.00	
TOTAL		0.00	(NOW KNOWN AS SOUTHERN PACIFIC INDUSTRIAL DEVELOPMENT CO)		
SMOORENBURG, WILLIAM, AND NICK J LOOGMAN (SMOORENBURG AND LOOGMAN, A PARTNERSHIP OF WILLIAM SMOORENBURG AND NICK J. LOOGMAN, OPERATING WELL FACILITY)	17.00		TRANSFERRED TO SOUTHERN PACIFIC INDUSTRIAL DEVELOPMENT CO	-132.00	
SOLD TO BENFID REALTY CO	-17.00		TOTAL		0.00
TOTAL		0.00	SOUTHERN SERVICE CO, LTD	65.00	
SMURFIT-STONE CONTAINER ENTERPRISES, INC (NAME CHANGED FROM JEFFERSON SMURFIT CORPORATION)			(NOW KNOWN AS SOUTHERN SERVICE CO AND ENVIRONMENTALS, INC)		
TRANSFERRED FROM JEFFERSON SMURFIT CORPORATION	1,058.00		TRANSFERRED TO SOUTHERN SERVICE CO AND ENVIRONMENTALS, INC	-65.00	
SOLD IN PART TO AQUA CAPITAL MANAGEMENT LP	-1,057.00		TOTAL		0.00
SOLD TO AQUA CAPITAL MANAGEMENT LP	-1.00		SOUTHERN SERVICE CO AND ENVIRONMENTALS, INC (FORMERLY KNOWN AS SOUTHERN SERVICE CO, LTD)		
TOTAL		0.00	TRANSFERRED FROM SOUTHERN SERVICE CO, LTD	65.00	
SNOW, JAMES M AND ESSIE M			SOLD TO AMERICAN TEXTILE MAINTENANCE COMPANY (12/10/2009)	-65.00	
SUCCESSOR IN PART TO PINHEIRO, A C AND MARY M	24.00		TOTAL		0.00
DEDICATED TO CERRITOS, CITY OF	-24.00		SOUTHFIELD, HENRIETTA	4.00	
TOTAL		0.00	SOLD TO VANDER DUSSEN, COR AND FIKSE, GERRIT W	-4.00	
SNOZZI, LEO AND SYLVIA	42.00		TOTAL		0.00
SOLD TO KLUG, J W, DEVELOPMENT CO, INC	-42.00		SOUTHFIELD, JOHN	0.00	
TOTAL		0.00	TOTAL		0.00
SOCONY MOBIL OIL CO, INC (NOW KNOWN AS MOBIL OIL CORP)	138.00		SOUTHLAND LUTHERAN HOME		
TRANSFERRED TO MOBIL OIL CORP	-138.00		SUCCESSOR TO TRINITY LUTHERAN CHURCH	8.00	
TOTAL		0.00	SOLD TO LYON, WM DEVELOPMENT CO, INC	-8.00	
SOMERSET LAND CO			TOTAL		0.00
SUCCESSOR TO DE JONG, CORNELIUS AND GRACE	10.00		SOUTHWEST WATER CO	2,316.00	
SUCCESSOR TO WESTERN INVESTMENT LTD CO	10.00		SUCCESSOR TO OLIVE LAWN MEMORIAL PARK, INC	11.00	
			SOLD TO SUBURBAN WATER SYSTEMS	-2,327.00	
			TOTAL		0.00

Central Basin Watermaster

SOUTHWEST SUBURBAN WATER CO		STEFANI, STEVE SR AND DORA	30.00
SUCCESSOR TO MURPHY RANCH MUTUAL WATER CO	461.00	(HENRY BAAR AND FRED FEKKES, TENANTS)	
(NAME CHANGED FROM SUBURBAN WATER SYSTEMS)		SOLD TO TROY HOMES, INC	-30.00
TRANSFERRERED FROM SUBURBAN WATER SYSTEMS	3,260.00	TOTAL	0.00
(NAME CHANGED AGAIN TO SUBURBAN WATER SYSTEMS)		STELLINGWERF, ANDREW	0.00
TRANSFERRERED TO SUBURBAN WATER SYSTEMS	-3,721.00	TOTAL	0.00
TOTAL	0.00	STELLINGWERF, HENRY AND JEANETTE	11.00
SOUZA, MANUEL M SR, MANUEL M SOUZA JR, FRANK M		SOLD TO CASA GRANDE	-11.00
SOUZA AND LOUIE J SOUZA		TOTAL	0.00
(SEE LISTING UNDER GONSALVES, JACK, ETC)		STEPHEN-BLACK CO	
PARTITIONED FROM GONSALVES, JACK, JOE LUCAS,	16.00	SUCCESSOR TO VAN LEEUWEN, JAKE JR AND CORNELIA J	7.00
PETE KOOPMANS, MANUEL M SOUZA SR, MANUEL M		DEDICATED TO CERRITOS, CITY OF	-7.00
SOUZA JR, FRANK M SOUZA, LOUIE J SOUZA AND		TOTAL	0.00
MARY A FERREIRA		STERK, HENRY AND BETTY S	91.00
DEDICATED IN PART TO CERRITOS, CITY OF	-10.00	DEDICATED TO CERRITOS, CITY OF	-91.00
SOLD IN PART TO MONTEBELLO, CITY OF	-6.00	TOTAL	0.00
TOTAL	0.00	STERLING DEVELOPMENT CO	
SOUZA, NELSON AND MARY	10.00	SUCCESSOR TO GONSALVES, ALBERT S AND CAROLINE D	8.00
SOLD TO GRANT, ROBERT H, DEVELOPER, INC	-10.00	DEDICATED TO CERRITOS, CITY OF	-8.00
TOTAL	0.00	TOTAL	0.00
SPECIALTY SHOPPING CENTERS, INC		STEWART, JAMES L AND PEGGY	
SUCCESSOR TO LAKEWOOD PROPERTIES	43.00	APPORTIONED FROM WELLS, RICHARD A AND BEVERLY	1.00
SOLD TO CENTURY CENTER MUTUAL WATER ASSOC	-43.00	ANN, AS TO UNDIVIDED ONE-HALF INTEREST AND	
TOTAL	0.00	HARLEY LEE, AS TO UNDIVIDED ONE-HALF INTEREST	
SPENCE, JERRY N		SOLD TO SPENCE, JERRY N	-1.00
SUCCESSOR TO STEWART, JAMES L AND PEGGY	1.00	TOTAL	0.00
SOLD TO WESTERN WATER CO	-1.00	STIEFEL, V C	3.00
TOTAL	0.00	SOLD TO EQUITY FUNDING DEVELOPMENT CORP	-3.00
SPILLER, GLEN F AND JEAN H	19.00	TOTAL	0.00
(SEE ALSO LISTING UNDER SOUTHERN CALIFORNIA		STOCKMAL, JOHN F	
EDISON CO)		(FORMERLY KNOWN AS STOCKMAL, SOPHIA J AND JOHN F)	
SOLD TO FORESTA, FRANCIS A AND VALERIE MAE	-19.00	TRANSFERRERED FROM STOCKMAL, SOPHIA J AND JOHN F	3.00
TOTAL	0.00	SOLD TO CERRITOS, CITY OF	-3.00
SPONGBERG, KIRKLAND AND BLACK		TOTAL	0.00
(SEE LISTING UNDER 11409 CARSON, LTD)		STOCKMAL, SOPHIA J AND JOHN F	3.00
SPRAGUE, FARAH	3.00	(NOW KNOWN AS STOCKMAL, JOHN F)	
SOLD TO TRACT NUMBER ONE HUNDRED AND EIGHTY	-3.00	TRANSFERRERED TO STOCKMAL, JOHN F	-3.00
WATER COMPANY		TOTAL	0.00
TOTAL	0.00	STONEBRIDGE EQUITIES CORP	
SQUIRE, RICHARD, HENRIETTA M AND ROBERT K		SUCCESSOR TO IDSINGA, PETE W	10.00
SUCCESSOR TO HOP, ART SR, AND JOHANNA	4.00	SOLD TO HUNTINGTON PACIFIC CORP	-10.00
SOLD TO VAN DIEST, KATRENA AND MARGARET	-4.00	TOTAL	0.00
TOTAL	0.00	STOVER, WILLIAM THOMAS AND GERTRUDE D	3.00
STAAT, HERMAN F AND CHARLOTTE H	2.00	SOLD TO BOLLES, W J	-3.00
SOLD TO OGDEN, CLAUDIA	-2.00	TOTAL	0.00
TOTAL	0.00	STRUIKMAN, LOUIS AND ALICE (LOUIS AND PETE	42.00
STAMPS, JAMES E, FOUNDATION, INC		STRUIKMAN DBA LOUIS STRUIKMAN AND SON,	
ASSIGNED FROM JAMES L STAMPS AS TO AN	354.00	TENANTS AS TO 43 ACRE-FEET OF WATER RIGHT	
UNDIVIDED 80% INTEREST; ADDIE L ENFIELD,		AND 34 ACRE-FEET OF ALLOWED PUMPING	
AS TO AN 80% INTEREST; ADDIE L ENFIELD, AS TO		ALLOCATION; AND SIDNEY VAN DYKE, TENANT AS	
AN UNDIVIDED 20% INTEREST		TO 10 ACRE-FEET OF WATER RIGHT AND 8 ACRE-FEET	
ASSIGNED TO LOS ANGELES COUNTY-DOWNEY	-354.00	OF ALLOWED PUMPING ALLOCATION)	
REGIONAL PUBLIC RECREATION AREA AUTHORITY		SUCCESSOR TO STRUIKMAN, LOUIS AND PETER	3.00
TOTAL	0.00	SUCCESSOR TO UNITED DAIRYMENS ASSOC	1.00
STAMPS, JAMES L, AS TO AN UNDIVIDED 80% INTEREST;	354.00	SOLD TO ROCKVIEW DAIRIES, INC	-46.00
ADDIE L ENFIELD, AS TO AN UNDIVIDED 20 %		TOTAL	0.00
INTEREST (RIO HONDO COUNTRY. CLUB, TENANT)		STRUIKMAN, LOUIS AND PETER	3.00
ASSIGNED TO STAMPS, JAMES E, FOUNDATION, INC	-354.00	SOLD TO STRUIKMAN, LOUIS AND ALICE, ETC	-3.00
TOTAL	0.00	TOTAL	0.00
STANDARD BRANDS PAINT CO, INC		STRUIKMANS, CORNELIUS AND IDA	7.00
SUCCESSOR TO EDWARDS, ART	1.00	SOLD TO HAMRA, ROBERT J AND RAMZA	-7.00
SOLD TO CERRITOS, CITY OF	-1.00	TOTAL	0.00
TOTAL	0.00	STRUIKMANS, HENRY AND NELLIE	10.00
STANDARD OIL CO OF CALIFORNIA	94.00	SOLD TO VAN GROOTHEEST, ALBERT L	-9.00
(NAME CHANGED TO CHEVRON USA, INC)		SOLD TO VAN GROOTHEEST, ALBERT L AND GRACE S	-1.00
TRANSFERRERED TO CHEVRON USA, INC	-94.00	TOTAL	0.00
TOTAL	0.00	STRUIKMANS, HENRY, JR	0.00
STANDLEY, J F AND MYRTLE M	1.00	TOTAL	0.00
SOLD TO BECK AND THOMASON CONSTRUCTION CO	-1.00	SUBURBAN MUTUAL WATER CO	0.00
TOTAL	0.00	TOTAL	0.00
STAR DUST LANDS, INC	68.00	SUBURBAN WATER SYSTEMS	2,933.00
DEDICATED TO CERRITOS, CITY OF	-68.00	SUCCESSOR TO SOUTHWEST WATER CO	2,327.00
TOTAL	0.00	SUCCESSOR IN PART TO SANTA FE SPRINGS, CITY OF	404.00
STATE OF CALIFORNIA		SOLD IN PART TO SANTA FE SPRINGS, CITY OF	-2,404.00
(SEE LISTING UNDER CALIFORNIA, STATE OF)		(NAME CHANGED TO SOUTHWEST SUBURBAN	
STATE-WIDE DEVELOPERS, INC		WATER CO)	
SUCCESSOR TO KAISER, SAXTON AND STILES, INC	14.00	TRANSFERRERED TO SOUTHWEST SUBURBAN	-3,260.00
DEDICATED TO CERRITOS, CITY OF	-14.00	WATER CO	
TOTAL	0.00	(NAME CHANGED AGAIN FROM SOUTHWEST	
STATEWIDE STATIONS, INC		SUBURBAN WATER CO)	
SUCCESSOR TO TEXACO, INC	1.00	TRANSFERRERED FROM SOUTHWEST SUBURBAN	3,721.00
TOTAL	1.00	WATER CO	
STAUFFER CHEMICAL CO	145.00	TOTAL	3,721.00
SOLD IN PART TO ASSOCIATED BEVERAGE CO, INC	-69.00	SULLY-MILLER CONTRACTING CO	
SOLD IN PART TO PRUDENTIAL INSURANCE CO OF	-76.00	SUCCESSOR TO CONTRACTORS ASPHALT	13.00
AMERICA, THE		PRODUCTS CO, INC	
TOTAL	0.00	SOLD TO LYNWOOD, CITY OF	-13.00
STEELE, JOHN AND CLARA D	4.00	TOTAL	0.00
SOLD TO JAR/CERRITOS CORPORATE CENTER	-4.00	SUMA HOMES, INC AND NOVA HOMES, INC	
TOTAL	0.00	SUCCESSOR TO MONTGOMERY ROSS FISHER, INC	17.00
STEFANI, STEVE, JR	0.00	DEDICATED TO CERRITOS, CITY OF	-17.00
TOTAL	0.00	TOTAL	0.00
		SUMIDA, KAZUO	2.00

SOLD TO ABC UNIFIED SCHOOL DISTRICT	-2.00		SUCCESSOR TO FIRST BAPTIST CHURCH OF CERRITOS	13.00
TOTAL		0.00	SUCCESSOR TO OGDEN, CLAUDIA	2.00
SUN COAST DEVELOPMENT CO	0.00		SUCCESSOR TO VAN DYK, WIECHERT AND JENNIE	10.00
TOTAL		0.00	SOLD TO CALVARY CHRISTIAN REFORMED CHURCH OF CHINO	-227.00
SUN HOLDING CORP (SEE LISTING UNDER MAUSOLEUM PARK, INC AND SUN HOLDING CORP)			TOTAL	0.00
SUNNYSIDE MAUSOLEUM CO	48.00		TEXACO, INC	
SOLD TO COAST PACKING CO	-48.00		SUCCESSOR TO DE MARCO, JOE AND CONCETTA	1.00
TOTAL		0.00	SOLD TO STATEWIDE STATIONS, INC	-1.00
SUNSET CEMETERY ASSOC	21.00		TOTAL	0.00
SOLD TO SANTA FE SPRINGS, CITY OF	-21.00		TF HIDDEN CREEKS, L.P.	
TOTAL		0.00	SUCCESSOR TO FORESTAR (USA) REAL ESTATE GROUP INC.	299.00
SUTTON, E A AND RAMONA	31.00		SOLD TO LIBERTY UTILITIES CORPORATION	-299.00
SOLD TO SCHWORER, WILLIAM J, JR	-31.00		TOTAL	0.00
TOTAL		0.00	THEO HAMM BREWING CO (SEE HAMM, THEO, BREWING CO)	
SWIFT & CO	1,638.00		THIRTY-THREE FORTY-FIVE EAST FORTY-FIFTH STREET, INC	14.00
SOLD IN PART TO CERRITOS, CITY OF	-896.00		SOLD TO KAL KAN FOODS, INC	-14.00
SOLD IN PART TO NATIONWIDE PROPERTY DEV CO INC	-742.00		TOTAL	0.00
TOTAL		0.00	THOMPSON, DWIGHT O AND BEVERLY W	
SYBRANDY, ROY AND ANNE	23.00		SUCCESSOR TO THOMPSON, O T AND DRUSILLA	16.00
SOLD TO SHAPPELL, NATHAN	-23.00		SOLD TO CORDA, JOSEPH AND JOSEPH CERVANTES AND LARRY WINDLE	-16.00
TOTAL		0.00	TOTAL	0.00
SYKES REALTY CO, FLOYD G MARCUSSON AND ALBERT C SYKES	2.00		THOMPSON, O T AND DRUSILLA	16.00
SOLD TO COUNTY WATER CO	-2.00		SOLD TO THOMPSON, DWIGHT O AND BEVERLY W	-16.00
TOTAL		0.00	TOTAL	0.00
SYTSMA, ANDY AND DOROTHY (ALBERT AND ROBERT SYTSMA, DOING BUSINESS AS SYTSMA BROS, TENANTS)	16.00		TIARA ESTATES, INC	
SOLD TO NAVA CONSTRUCTION CO	-16.00		SUCCESSOR TO BORGES, JOHN AND MARY DEDICATED TO CERRITOS, CITY OF	11.00
TOTAL		0.00	TOTAL	-11.00
TABITA, JOHN & ERMA, AND RAYMOND & KWANG IL			TITLE INSURANCE AND TRUST CO	
SUCCESSOR TO WILLIAMS, JOHN J	2.00		SUCCESSOR TO AGAJANIAN, GEORGE E	6.00
SOLD TO VAN DIEST WATER CO	-2.00		SUCCESSOR TO ARDEN-MAYFAIR, INC	75.00
TOTAL		0.00	SUCCESSOR TO MOCHO, JEAN AND MICHAEL PLAA	9.00
TANCREDI, ROSE V			SUCCESSOR IN PART TO GODINHO, PAULINE, ESTATE OF APPORTIONED FROM MEINES, WILLIAM, LEO MITZELL,	10.00
SUCCESSOR IN PART TO VAN RUITEN, HENRY & MARY A, AS TO UNDIVIDED ONE-HALF INTEREST; AND JAKE & JACOBA VAN RUITEN, AS TO UNDIVIDED ONE-HALF INTEREST	54.00		TITLE INSURANCE AND TRUST CO	2.00
DEDICATED TO CERRITOS, CITY OF	-54.00		SOLD TO SOUTHERN PACIFIC TRANSPORTATION CO	-102.00
TOTAL		0.00	TOTAL	0.00
TARR AND MCCOMB OIL CO, LTD (PABLO OROPEZA, TENANT)	69.00		TRACT NUMBER ONE HUNDRED AND EIGHTY WATER CO	1,221.00
SOLD TO R A WATT CO	-69.00		SUCCESSOR TO PACIFIC CONDOMINIUM MANAGEMENT INC	913.00
TOTAL		0.00	SUCCESSOR TO SPRAGUE, FARAH	3.00
TASHIMA, ROY AND SHIGEO	1.00		SOLD TO BANK OF AMERICA NATIONAL TRUST AND SAVINGS ASSOC, AS TRUSTEE OF TRUST CREATED BY WILL OF TONY V FRIETAS, DECEASED	-913.00
SOLD TO CERRITOS-PACIFIC DEVELOPMENT CO	-1.00		SUCCESSOR TO BANK OF AMERICA NATIONAL TRUST AND SAVINGS ASSOC, AS TRUSTEE OF TRUST CREATED BY WILL OF TONY V FRIETAS, DECEASED	913.00
TOTAL		0.00	TOTAL	2,137.00
TAUREK, MARY			TRACT 349 MUTUAL WATER CO	423.00
TRANSFERRED FROM ARZOUMAN, CHARLES AND NVART (1-17-2012)	1.00		TOTAL	423.00
SOLD TO CECC, LLC. (10-4-2013)	-1.00		TRINITY LUTHERAN CHURCH	
TOTAL		0.00	SUCCESSOR TO PASMA, RUDOLPH AND FRANCES C	8.00
TAWZER, FAY G AND LAWRENCE R (SEE LISTING UNDER GORDON, FERN ETHYL, ETC)			SOLD TO SOUTHLAND LUTHERAN HOME	-8.00
TAYLOR, DOROTHY	0.00		TOTAL	0.00
TOTAL		0.00	TROOST, FRED AND ANNIE	42.00
TAYLOR, QUENTIN D	0.00		SOLD TO LAKEWOOD PROPERTIES	-42.00
TOTAL		0.00	TOTAL	0.00
TEIXEIRA, CARL AND EVELYN (NOW KNOWN AS TEIXEIRA, CARL)	9.00		TROY HOMES, INC	
TRANSFERRED TO TEIXEIRA, CARL	-9.00		SUCCESSOR TO STEFANI, STEVE AND DORA	30.00
TOTAL		0.00	SUCCESSOR IN PART TO GODINHO, PAULINE, ESTATE OF DEDICATED TO CERRITOS, CITY OF	15.00
TEIXEIRA, CARL (FORMERLY KNOWN AS TEIXEIRA, CARL AND EVELYN)			TOTAL	-45.00
TRANSFERRED FROM TEIXEIRA, CARL AND EVELYN	9.00		TUCKER, WILLIAM M, AND/OR BOBBY RAY ROBERTSON, JR	
SOLD IN PART TO BONDED CATTLE CO	-7.00		TRANSFERRED FROM TUCKER, WILLIAM M, RICARDO HESS VAHRENHOLT AND ROBERTO HESS VAHRENHOLT	8.00
DEDICATED IN PART TO CERRITOS, CITY OF	-2.00		SOLD TO ECOGAS INC. (7/1/17)	-7.00
TOTAL		0.00	TOTAL	1.00
TEIXEIRA, GEORGE S AND LAURA L	14.00		TUCKER, WILLIAM M, RICARDO HESS VAHRENHOLT AND ROBERTO HESS VAHRENHOLT	
SOLD TO LAKEWOOD, CITY OF	-14.00		SUCCESSOR TO POLO PROPERTIES, LTD	8.00
TOTAL		0.00	TRANSFERRED TO TUCKER, WILLIAM M AND/OR BOBBY RAY ROBERTSON, JR	-8.00
TELACU INDUSTRIAL PARK, INC			TOTAL	0.00
SUCCESSOR TO THE B F GOODRICH CO	415.00		TYBUS, FRANK W AND JUNE E (SEE LISTING UNDER LAKEWOOD PIPE CO)	
SOLD TO COMMERCE, CITY OF	-415.00		U S FINANCIAL	
TOTAL		0.00	SUCCESSOR TO LAKEWOOD PROPERTIES	1.00
TESORO LOGISTICS OPERATIONS LLC			SOLD TO LAKEWOOD PROPERTIES	-1.00
SUCCESSOR TO ATLANTIC RICHFIELD COMPANY (6/27/2013)	54.00		TOTAL	0.00
SOLD TO TESORO REFINING & MARKETING COMPANY LLC (11-14-2013)	-54.00		U S GROWERS COLD STORAGE, INC	
TOTAL		0.00	SUCCESSOR TO PERRICONE, SAM AND SEYMOUR OWENS	86.00
TESORO REFINING & MARKETING COMPANY LLC			SOLD TO WESTERN WATER CO	-86.00
SUCCESSOR TO TESORO LOGISTICS OPERATIONS LLC (11-14-2013)	54.00		TOTAL	0.00
TOTAL		54.00	UEHLING WATER CO, INC	677.00
TEUNE, TEUNIS AND NELLIE			SUCCESSOR TO H J S MUTUAL WATER CO	50.00
SUCCESSOR IN PART TO ALBERS, J N AND NELLIE	17.00		SUCCESSOR TO HOME WATER CO	28.00
SOLD TO ALBERS, J N AND NELLIE	-17.00		SOLD TO PARK WATER CO	-755.00
TOTAL		0.00		
TE VELDE, HARM AND ZWAANTINA	202.00			

Central Basin Watermaster

TOTAL	0.00	RIGHT AND 23 ACRE-FEET OF ALLOWED PUMPING	
ULLRICH PROPERTIES		RIGHT, AND HENRY VAN DAM, TENANT AS TO	
SUCCESSOR TO MITZEL, LEO	2.00	19 ACRE-FEET OF WATER RIGHT AND 15 ACRE-FEET	
SOLD TO CERRITOS, CITY OF	-2.00	OF ALLOWED PUMPING RIGHT)	
TOTAL	0.00	SOLD TO CERRITOS VENTURE	-38.00
UNION DEVELOPMENT CO, INC	10.00	TOTAL	0.00
(NOW KNOWN AS UNION DEVELOPMENT FINANCIAL, INC)		VAN DAM, HANK AND JESSIE	18.00
SUCCESSOR TO WOODINGTON DEVELOPMENT INC	2.00	(VIVA ORMONDE, TENANT)	
SOLD TO BELLFLOWER, CITY OF (8-13-2010)	-12.00	SOLD TO VANDER FEER, PETER AND RIEKA	-18.00
TOTAL	0.00	TOTAL	0.00
UNION OIL CO OF CALIFORNIA		VAN DAM, HENRY	
(SEE LISTING UNDER EHRMAN, FLORENCE HELLMAN, ETC)		(SEE LISTING UNDER VAN DAM, GERTRUDE)	
SUCCESSOR IN PART TO EHRMAN, FLORENCE	139.00	VANDENBERG, ANDREW W	
HELLMAN, ETC		(SEE VANDENBERG, AUGUST, BEN W AND ANDREW W)	
SOLD IN PART TO LA HABRA HEIGHTS MUTUAL	-63.00	VANDENBERG, AUGUST, BEN W AND ANDREW W	5.00
WATER CO		(JAN BOKMA, TENANT)	
SOLD IN PART TO MAYWOOD MUTUAL WATER CO NO 3	-63.00	(NOW KNOWN AS VANDENBERG, AUGUST, ET AL)	
SOLD IN PART TO PICO BOYS BASEBALL, INC	-13.00	TRANSFERRED TO VANDENBERG, AUGUST, ET AL	-5.00
TOTAL	0.00	TOTAL	0.00
UNION PACIFIC RAILROAD CO	525.00	VANDENBERG, AUGUST, ET AL	
SOLD TO LONG BEACH, CITY OF	-525.00	(FORMERLY KNOWN AS VANDENBERG, AUGUST, BEN W	
TOTAL	0.00	AND ANDREW W (JAN BOKMA, TENANT)	
UNION PACKING CO	80.00	TRANSFERRED FROM VANDENBERG, AUGUST, BEN W	5.00
SOLD TO PICO RIVERA, CITY OF	-80.00	AND ANDREW W	
TOTAL	0.00	SOLD TO SOMERSET MUTUAL WATER CO	-5.00
UNIROYAL TIRE CO - DIVISION OF UNIROYAL, INC.		TOTAL	0.00
(FORMERLY KNOWN AS UNITED STATES RUBBER CO)		VANDENBERG, BEN W	
TRANSFERRED FROM UNITED STATES RUBBER CO	656.00	(SEE VANDENBERG, AUGUST, BEN W AND ANDREW W)	
SOLD TO DAON CORP	-656.00	VANDENBERG, JACOB AND ANNA	6.00
TOTAL	0.00	(PETE NAUTA, TENANT)	
UNITED CALIFORNIA BANK		SOLD TO BAUER DEVELOPMENT CO	-6.00
(SEE LISTING UNDER GORDON, HUNTLEY L)		TOTAL	0.00
UNITED CALIFORNIA BANK, FORMERLY SANWA BANK		VAN DEN RAADT, JOHN	4.00
CALIFORNIA, FORMERLY LLOYDS BANK CALIFORNIA,		SOLD TO DUNN, L AND M	-4.00
FORMERLY FIRST WESTERN BANK AND TRUST CO,		TOTAL	0.00
AS TRUSTEE PURSUANT TO LAST WILL AND		VANDER DUSSEN, COR AND FIKSE, GERRIT W	
TESTAMENT OF TONY CORDEIRO, DECEASED		SUCCESSOR TO SOUTHFIELD, HENIJETTA	4.00
TRANSFERRED FROM SANWA BANK CALIFORNIA,	18.50	SOLD TO HORSESHOE CATTLE CO	-4.00
FORMERLY LLOYDS BANK CALIFORNIA, FORMERLY		TOTAL	0.00
FIRST WESTERN BANK AND TRUST CO, AS TRUSTEE		VANDER DUSSEN, M AND ALETTA C	10.00
PURSUANT TO LAST WILL AND TESTAMENT OF TONY		SOLD TO WESTERN INVESTMENT LTD, CO	-10.00
CORDEIRO, DECEASED		TOTAL	0.00
MERGED WITH AND INTO BANK OF THE WEST	-18.50	VANDER DUSSEN, SYBRAND AND JOHANNA	18.00
TOTAL	0.00	SOLD TO HATHAWAY RANCH CO	-18.00
UNITED DAIRYMEN'S ASSOC	1.00	TOTAL	0.00
SOLD TO STRUIKMAN, LOUIS AND ALICE, ETC	-1.00	VANDER EYK, CORNELIUS AKA CASE VANDER EYK, AND	
TOTAL	0.00	NELLY VANDER EYK AKA NELLIE VANDER EYK	6.00
UNITED STATES GYPSUM CO	1,265.00	SOLD TO BRENTWOOD MORNING CO	-6.00
SOLD IN PART TO AQUA CAPITAL MANAGEMENT LP	-900.00	TOTAL	0.00
SOLD TO PUENTE BASIN WATER AGENCY (5-7-2012)	-365.00	VANDER FEER, PETER AND RIEKA	
TOTAL	0.00	SUCCESSOR TO VAN DAM, HANK AND JESSIE	18.00
UNITED STATES RUBBER CO	656.00	SOLD TO CERRITOS VILLAGE	-18.00
(NOW KNOWN AS UNIROYAL TIRE CO - DIVISION		TOTAL	0.00
OF UNIROYAL, INC)		VAN DER HAM, GEORGE AND ALICE	8.00
TRANSFERRED TO UNIROYAL TIRE CO - DIVISION		SOLD TO CARMENITA VILLAGE	-8.00
OF UNIROYAL, INC	-656.00	TOTAL	0.00
TOTAL	0.00	VANDERHAM, HUIBERT AND HENRIETTA	26.00
UNITED STATES STEEL CORP	141.00	DEDICATED TO CERRITOS, CITY OF	-26.00
SOLD TO SANTA FE SPRINGS, CITY OF	-141.00	TOTAL	0.00
TOTAL	0.00	VANDERHAM, JOE AND CORNELIA	10.00
UYEDA, MASARU, HAJIME HARASHIMA AND	10.00	SOLD TO COAST PACKING CO	-10.00
TADASHI UYEDA		TOTAL	0.00
SOLD TO KOTAKE, INC	-10.00	VANDERHAM, JOHN AND NELL M	16.00
TOTAL	0.00	SOLD TO SANTA FE SPRINGS, CITY OF	-16.00
VAHRENHOLT, RICARDO HESS		TOTAL	0.00
(SEE LISTING UNDER TUCKER, WILLIAM M, RICARD HESS		VANDER KOOI, CHARLIE AND LENA MAE	10.00
VAHRENHOLT AND ROBERTO HESS VAHRENHOLT)		(SEE ALSO LISTING UNDER BORDATO, MICHEL AND ANNA M)	
VAHRENHOLT, ROBERTO HESS		SOLD TO CERRITOS JUNIOR COLLEGE DISTRICT	-10.00
(SEE LISTING UNDER TUCKER, WILLIAM M, RICARD HESS		TOTAL	0.00
VAHRENHOLT AND ROBERTO HESS VAHRENHOLT)		VANDER KOOI, PETE	
VALLEY CHRISTIAN SCHOOLS		(SEE LISTING UNDER HAAKMA, ED AND SJANA)	
SUCCESSOR TO BELLFLOWER CHRISTIAN SCHOOL	26.00	VANDER LAAN, BERT AND STELLA	8.00
SOLD TO ROCKVIEW DAIRIES, INC	-26.00	SOLD TO BAUER DEVELOPMENT CO	-8.00
TOTAL	0.00	TOTAL	0.00
VAN BEEK, G A		VANDER SYS, MATT AND JOHANNA	10.00
(SEE LISTING UNDER HOP, ART, SR AND JOHANNA)		SOLD TO CERRITOS, CITY OF	-10.00
VAN DAM, BAS		TOTAL	0.00
(SEE LISTING UNDER VAN DAM, GERTRUDE)		VANDER VEGT, BILL AND HENNY	14.00
VAN DAM, CARRIE AGNES		SOLD TO KAISER, SAXTON AND STILES, INC	-14.00
(SEE LISTING UNDER BOOTSMA, BERNARD WILLIAM, CARRIE		TOTAL	0.00
AGNES VAN DAM, AND GLADYS MARIE ROMBERG)		VANDER VEGT, GEORGE AND HOUJKE	10.00
VAN DAM, CORNELIUS A AND FLORENCE	19.00	DEDICATED TO CERRITOS, CITY OF	-10.00
SUCCESSOR TO WIERSMA, HARM	13.00	TOTAL	0.00
SOLD TO MONTEBELLO LAND AND WATER CO	-32.00	VANDER WALL, HARRY J AND MARIAN E	10.00
TOTAL	0.00	SOLD TO S D C, INC	-10.00
VAN DAM, DICK JR	0.00	TOTAL	0.00
TOTAL	0.00	VANDE VEGTE, BERT AND LILLIAN	1.00
VAN DAM, GERRIT AND GRACE	10.00	SOLD TO CALIFORNIA, STATE OF (HIGHWAYS)	-1.00
(WILLIAM DE KRIEK, TENANT)		TOTAL	0.00
SOLD TO KAISER AETNA	-10.00	VAN DIEST, ANTHONY	0.00
TOTAL	0.00	TOTAL	0.00
VAN DAM, GERTRUDE	38.00	VAN DIEST, CORNELIUS AND ANNA	
(BAS VAN DAM, TENANT AS TO 29 ACRE-FEET OF WATER		(SEE VANDIEST, JENNIE, ETC)	

VAN DIEST, ERNEST AND RENA (SEE VANDIEST, JENNIE, ETC)		INTEREST	
VAN DIEST, JENNIE, AS TO UNDIVIDED ONE-THIRD INTEREST; ERNEST AND RENA VAN DIEST, AS TO UNDIVIDED ONE- THIRD INTEREST; AND CORNELIUS AND ANNA VAN DIEST, AS TO UNDIVIDED ONE-THIRD INTEREST (VAN DIEST DAIRY, TENANT)	16.00	SOLD TO VAN RUITEN, THOMAS G AND INGRID K	-7.00
SOLD TO LAKEWOOD, CITY OF	-16.00	TOTAL	0.00
TOTAL	0.00	VAN RUITEN, JAKE AND JACOBA	
VAN DIEST, KATRENA AND/OR MARGARET	74.00	PARTITIONED FROM VAN RUITEN, HENRY & MARY A, AS TO UNDIVIDED ONE-HALF INTEREST; AND JAKE & JACOBA VAN RUITEN, AS TO UNDIVIDED ONE-HALF INTEREST	9.00
SUCCESSOR TO SQUIRE, RICHARD, HENRIETTA M AND ROBERT K	4.00	SOLD IN PART TO LAKE CONSTRUCTION CO	-2.00
ASSIGNED TO VAN DIEST, MARGARET	-22.00	SOLD IN PART TO VAN RUITEN, THOMAS G AND INGRID K	-2.00
ASSIGNED TO VAN DIEST WATER CO	-56.00	SOLD IN PART TO WALKER, KENNETH G	-5.00
TOTAL	0.00	TOTAL	0.00
VAN DIEST, MARGARET		VAN RUITEN, PETE AND MARY	30.00
ASSIGNED FROM VAN DIEST, KATRENA AND/OR MARGARET	22.00	(FOR PURPOSES OF CLARIFICATION, THIS MARY VAN RUITEN IS ALSO KNOWN AS MRS PETE VAN RUITEN AND IS NOT THE SAME INDIVIDUAL AS SUED HEREIN AS MARY A VAN RUITEN, WHO IS ALSO KNOWN AS MRS HENRY G VAN RUITEN)	
SOLD TO CERRITOS, CITY OF	-22.00	SUCCESSOR TO LANTING, S M AND ALICE	12.00
TOTAL	0.00	SOLD IN PART TO CASA DE LA CUESTA	-8.00
VAN DIEST WATER CO		SOLD IN PART TO MAYWOOD MUTUAL WATER CO NO 3	-34.00
SUCCESSOR TO ROSS, FRANK J	2.00	TOTAL	0.00
SUCCESSOR TO TABITA, JOHN, ET AL	2.00	VAN RUITEN, THOMAS G AND INGRID K	
ASSIGNED FROM VAN DIEST, KATRENA AND/OR MARGARET	56.00	SUCCESSOR TO VAN RUITEN, HENRY AND MARY A	7.00
SOLD TO PARAMOUNT, CITY OF	-60.00	SUCCESSOR IN PART TO VAN RUITEN, JAKE AND JACOBA	2.00
TOTAL	0.00	SOLD IN PART TO LAKE CONSTRUCTION CO	-7.00
VAN DYK, HENRY W (SEE LISTING UNDER VEENENDAAL, HENRIETTA)		SOLD IN PART TO SCHOUTEN, HANS AND BARBARA	-2.00
VAN DYK, WIECHERT AND JENNIE	10.00	TOTAL	0.00
SOLD TO TE VELDE, HARM AND ZWAANTINA	-10.00	VAN SPANJE, Z (SEE LISTING UNDER MITISUUCHI, FUMIKO)	
TOTAL	0.00	VEENENDAAL, EVERT AND GERTRUDE (SEE LISTING UNDER HARINGA, EARL; EVERT AND GERTRUDE VEENENDAAL)	
VAN DYKE, CORTE (SEE LISTING UNDER ADAMS, CHARLES E AND RHODA E)		SUCCESSOR TO HARINGA, EARL; EVERT AND GERTRUDE VEENENDAAL	18.00
VAN DYKE, SIDNEY (SEE LISTING UNDER STRUIKMAN, LOUIS AND ALICE)		DEDICATED TO CERRITOS, CITY OF	-18.00
VAN EIK, HELEN GOEDHART (SEE LISTING UNDER GOEDHART, HARRY N, ETC)		TOTAL	0.00
VAN FOEKEN, WILLIAM	0.00	VEENENDAAL, HENRIETTA (HENRY W VAN DYK, TENANT)	8.00
TOTAL	0.00	SOLD TO LINWOOD HOMES, INC	-8.00
VANGROOTHEEST, ALBERT L (FORMERLY KNOWN AS VANGROOTHEEST, ALBERT L AND GRACE S)		TOTAL	0.00
TRANSFERRED FROM VANGROOTHEEST, ALBERT L AND GRACE S	1.00	VEENENDAAL, HENRY AND HENRIETTA SOLD TO LINWOOD HOMES, INC	6.00
SUCCESSOR TO STRUIKMANS, HENRY AND NELLIE	9.00	TOTAL	0.00
SOLD IN PART TO VANGROOTHEEST, ERNEST A	-9.00	VEENENDAAL, JOE H AND MARGIE DEDICATED TO CERRITOS, CITY OF	27.00
SOLD IN PART TO VANGROOTHEEST, ERNEST A	-1.00	TOTAL	-27.00
TOTAL	0.00	VEENENDAAL, JOHN	0.00
VANGROOTHEEST, ALBERT L AND GRACE S		TOTAL	0.00
SUCCESSOR IN PART TO STRUIKMANS, HENRY AND NELLIE	1.00	VEHICLE MAINTENANCE AND PAINTING CORP (SEE LISTING UNDER CONTEAS, NICHOLAS C AND P BASIL LAMBROS)	
(NOW KNOWN AS VANGROOTHEEST, ALBERT L)		VELASCO, SALVADOR	13.00
TRANSFERRED TO VANGROOTHEEST, ALBERT L	-1.00	DEDICATED TO CERRITOS, CITY OF	-13.00
TOTAL	0.00	TOTAL	0.00
VANGROOTHEEST, ERNEST A		VELDHUIS, MIKE	0.00
SUCCESSOR IN PART TO VANGROOTHEEST, ALBERT L	9.00	TOTAL	0.00
SUCCESSOR IN PART TO VANGROOTHEEST, ALBERT L	1.00	VELDHUIZEN, ALBERT AND HELEN	18.00
TOTAL	10.00	SOLD TO CERRITOS JUNIOR COLLEGE DISTRICT	-18.00
VAN HAASTER, JAKE AND GERARDA	0.00	TOTAL	0.00
SOLD TO GARCIA, A G	-0.00	VERBREE, JACK	0.00
TOTAL	0.00	TOTAL	0.00
VAN LEEUWEN, ARIE C (SEE LISTING UNDER BOUMAN, SAM)		VERBURG, KLASSJE (MRS) (LEON VERBURG TO EXTENT OF INTEREST UNDER CONTRACT TO PURCHASE)	10.00
VAN LEEUWEN, GERRIT OF 15405 SHOEMAKER ROAD, NORWALK (SEE LISTING UNDER PACIFIC ELECTRIC RAILWAY CO)		SOLD TO LOS ANGELES COUNTY SANITATION DIST NO 2	-10.00
VAN LEEUWEN, HENRY AND CAROLINE P; GERRIT	1.00	TOTAL	0.00
VAN LEEUWEN OF 5948 LORELEI ST., BELLFLOWER, AND ELLEN VAN LEEUWEN		VERHOEVEN, JOHN C AND SADIE	20.00
DEDICATED TO CERRITOS, CITY OF	-1.00	SOLD TO CERRITOS, CITY OF	-20.00
TOTAL	0.00	TOTAL	0.00
VAN LEEUWEN, JAKE JR AND CORNELIA J (JAMES C. BOOGERD AND JAKE VAN LEEUWEN, JR DBA VAN LEEUWEN AND BOOGERD, TENANTS)	7.00	VERNON, CITY OF	7,206.00
SOLD TO STEPHEN-BLACK CO	-7.00	SUCCESSOR TO HEUBLEIN, INC	173.00
TOTAL	0.00	SUCCESSOR TO SANTA FE LAND IMPROVEMENT CO SOLD IN PART TO NORWALK, CITY OF (3/18/2013))	660.00
VAN LOON, ANTHONY R (SEE LISTING UNDER VAN RUITEN, HENRY & MARY A, ETC)		TOTAL	-500.00
VAN NIEROP, JOHN AND LILY E	0.00	VERNON COLD STORAGE, LLC	7,539.00
TOTAL	0.00	SUCCESSOR TO VERNON PROPERTIES	74.00
VAN RUITEN, HENRY & MARY A, AS TO UNDIVIDED ONE- HALF INTEREST; AND JAKE & JACOBA VAN RUITEN, AS TO UNDIVIDED ONE-HALF INTEREST (W P JORDAN, ANTHONY R VAN LOON, AND JULES WESSELINK, TENANTS)	70.00	SOLD TO CALIFORNIA DOMESTIC WATER CO (06/30/2010)	-74.00
SOLD IN PART TO TANCREDI, ROSE V	-54.00	TOTAL	0.00
PARTITIONED TO VAN RUITEN, HENRY AND MARY A	-7.00	VERNON PROPERTIES	
PARTITIONED TO VAN RUITEN, JAKE AND JACOBA	-9.00	SUCCESSOR TO FEDERAL ICE AND COLD STORAGE CO	74.00
TOTAL	0.00	SOLD TO VERNON COLD STORAGE, LLC	-74.00
VAN RUITEN, HENRY AND MARY A		TOTAL	0.00
PARTITIONED FROM VAN RUITEN, HENRY & MARY A, AS TO UNDIVIDED ONE-HALF INTEREST; AND JAKE & JACOBA VAN RUITEN, AS TO UNDIVIDED ONE-HALF	7.00	VERTEX DEVELOPMENT CORP SUCCESSOR TO WOO, CHO SHEE	16.00
		DEDICATED TO CERRITOS, CITY OF	-16.00
		TOTAL	0.00
		VIERRA, JOSEPH C AND CAROLINE (JOSEPH C AND WILLIAM J VIERRA, DOING BUSINESS AS VIERRA AND VIERRA, TENANTS)	10.00
		SOLD IN PART TO CLASSIC DEVELOPMENT CO	-1.00
		SOLD IN PART TO KING KELLY MARMALADE CO, INC	-9.00

Central Basin Watermaster

TOTAL	0.00	SOLD TO DE CORDOVA, JUAN	-1.00
VIERSTRA, SIEGER AND NELLIE G	10.00	TOTAL	0.00
(JACOB J BOSMA, TENANT)		WEISS, MORRIS	
SOLD TO FIKSE, ALFRED JR AND AGGIE	-10.00	SUCCESSOR IN PART TO CLARK, RUSSELL B	6.00
TOTAL	0.00	SOLD TO MURPHY, ELMO D AND EVELENE B	-6.00
VIRGINIA COUNTRY CLUB OF LONG BEACH	272.00	TOTAL	0.00
SUCCESSOR TO PENDER, MARK L AND MARY VIRGINIA	2.00	WEISS, MORRIS AND BESSIE	16.00
TOTAL	274.00	(WILBUR MELLEMA, TENANT)	
VISBEEK, ROY	0.00	(SEE ALSO LISTING UNDER MURPHY, ELMO D AND	
TOTAL	0.00	EVELENE B)	
VISSER, LOUIS	7.00	SOLD TO MURPHY, ELMO D AND EVELENE B	-16.00
SOLD TO BONDED CATTLE CO	-7.00	TOTAL	0.00
TOTAL	0.00	WELLS FARGO BANK AS EXECUTOR OF THE ESTATE OF	
VISSER BROTHERS		EDWARD H HELLER, DECEASED, AND AS EXECUTOR OF	
SUCCESSOR TO GONSALVES, JOE A AND VIRGINIA	10.00	THE ESTATE OF LLOYD W DINKELSPIEL, DECEASED, AND	
SUCCESSOR TO HAAGSMA, GERRIT AND MARY	8.00	AS TRUSTEE UNDER TRUST CREATED BY THE WILL OF	
SOLD IN PART TO ABC UNIFIED SCHOOL DISTRICT	-10.00	FLORENCE H DINKELSPIEL, DECEASED	
SOLD IN PART TO VISSER BROTHERS PROPERTIES	-8.00	(SEE LISTING UNDER EHRMAN, FLORENCE HELLMAN)	
TOTAL	0.00	WELLS, RICHARD A AND BEVERLY ANN, AS TO UNDIVIDED	
VISSER BROTHERS PROPERTIES		ONE-HALF INTEREST AND HARLEY LEE, AS TO UNDIVIDED	
SUCCESSOR IN PART TO VISSER BROTHERS	8.00	ONE-HALF INTEREST	
SOLD TO MAYWOOD MUTUAL WATER CO NO 3	-8.00	SUCCESSOR TO BLACK, DELBERT G AND LENNIE O, AS TO	2.00
TOTAL	0.00	UNDIVIDED ONE-HALF INTEREST AND HARLEY LEE, AS	
VISTA HILL PSYCHIATRIC FOUNDATION	31.00	TO UNDIVIDED ONE-HALF INTEREST	
SOLD TO BURNHAM PSYCHIATRIC FOUNDATION	-31.00	APPORTIONED TO STEWART, JAMES L AND PEGGY	-1.00
TOTAL	0.00	SOLD IN PART TO SHENG, PING LING	-1.00
VON AH, LOUIE	0.00	TOTAL	0.00
TOTAL	0.00	WEMS, INC.	
VONS GROCERY STORES		SUCCESSOR TO HATHAWAY, JULIAN I AND HELEN M.	8.00
SUCCESSOR TO ORLA CO	6.00	TRUSTEES	
SOLD TO LAKEWOOD, CITY OF	-6.00	TOTAL	8.00
TOTAL	0.00	WESLOCK COMPANY	
WALKER, KENNETH G		SUCCESSOR TO GREEN HILLS DEVELOPMENT, INC	27.00
SUCCESSOR IN PART TO VAN RUITEN, JAKE AND JACOBA	5.00	SOLD TO SOUTH MONTEBELLO IRRIGATION DISTRICT	-27.00
SOLD TO FARMERS AND MERCHANTS TRUST CO		TOTAL	0.00
OF LONG BEACH	-5.00	WESSELINK, JULES	
TOTAL	0.00	(SEE LISTING UNDER VAN RUITEN, HENRY & MARY A, ETC)	
WALNUT CREEK CANNING CO		WEST GATEWAY MUTUAL WATER CO	84.00
SUCCESSOR TO LUCKY STORES, INC	1.00	SOLD TO SAN GABRIEL VALLEY WATER CO	-84.00
DEDICATED TO CERRITOS, CITY OF	-1.00	TOTAL	0.00
TOTAL	0.00	WEST PAC, LTD	
WALNUT IRRIGATION DISTRICT	123.00	SUCCESSOR TO MOORE, ALEXANDER AND BETTY L	13.00
SOLD TO PICO RIVERA, CITY OF	-123.00	DEDICATED TO CERRITOS, CITY OF	-13.00
TOTAL	0.00	TOTAL	0.00
WALNUT PARK MUTUAL WATER CO	996.00	WESTERN INVESTMENT LTD CO	
SUCCESSOR TO S & M MELLANO 1036 PACIFIC LLC		SUCCESSOR TO VANDER DUSSEN, M AND ALETTA C	10.00
(5/24/18)	4.33	SOLD TO SOMERSET LAND CO	-10.00
SUCCESSOR TO MELLANO, G. et. al		TOTAL	0.00
(5/24/18)	8.67	WESTERN REALCO	
TOTAL	1,009.00	SUCCESSOR TO MEINES, WILLIAM AND MARGARET	2.00
WARMINGTON CONSTRUCTION CO		SOLD TO SOMERSET LAND CO	-2.00
SUCCESSOR TO BOUMAN, SAM	6.00	TOTAL	0.00
SUCCESSOR TO HOFFMAN, HENRY H AND APOLONIA	10.00	WESTERN WATER CO	
DEDICATED IN PART TO CERRITOS, CITY OF	-6.00	SUCCESSOR IN PART TO GOLDEN WEST REFINING CO:	
SOLD IN PART TO CASA GRANDE	-10.00	DOCUMENT DATED 09/25/96	100.00
WARMINGTON DEVELOPMENT, INC		DOCUMENT DATED 01/24/97	200.00
SUCCESSOR TO GRENIER, MARIE LOUISE	8.00	DOCUMENT DATED 03/24/97	200.00
DEDICATED TO CERRITOS, CITY OF	-8.00	DOCUMENT DATED 05/19/97	200.00
TOTAL	0.00	DOCUMENT DATED 10/10/97	378.00
WARMINGTON, E G, ET AL		SUCCESSOR TO CHIANG, JIH-SHEN AND YU-HWA	1.00
SUCCESSOR TO BURSON, MILES A AND ROSE	6.00	SUCCESSOR TO LANGSLET, C ROBERT AND SON, INC	2.00
SOLD TO CASA GRANDE	-6.00	SUCCESSOR TO RUCHTI BROTHERS	25.00
TOTAL	0.00	SUCCESSOR TO SCHOLLE CORP	26.00
WATT INDUSTRIES, INC		SUCCESSOR TO SPENCE, JERRY N	1.00
SUCCESSOR TO GOODYEAR TIRE AND RUBBER		SUCCESSOR TO U S GROWERS COLD STORAGE, INC	86.00
COMPANY, THE	913.00	SOLD TO DOWNEY, CITY OF	-1219.00
SOLD TO WATTS LABOR COMMUNITY ACTION		TOTAL	0.00
COMMITTEE	-913.00	WESTPORT-CERRITOS CO	
TOTAL	0.00	SUCCESSORS TO LUETTO, JAKE J	10.00
WATT, R A, CO		DEDICATED TO CERRITOS, CITY OF	-10.00
SUCCESSOR TO BOS, GERRIT AND MARGARET	70.00	TOTAL	0.00
SUCCESSOR TO GORDON, FERN ETHYL, AS TO AN	14.00	WESTRA, HENRY AND HILDA	32.00
UNDIVIDED ONE-HALF INTEREST; FAY G TAWZER		SOLD TO BRENTWOOD-MORNING CO	-32.00
AND LAWRENCE R TAWZER, AS TO AN UNDIVIDED		TOTAL	0.00
ONE-HALF INTEREST		WESTRA, JOHN D	
SUCCESSOR TO TARR AND MCCOMB OIL CO	69.00	(SEE LISTING UNDER ORLA CO)	
DEDICATED TO CERRITOS, CITY OF	-153.00	WHARRAM, FRANCIS O	
TOTAL	0.00	(SEE LISTING UNDER SHAYMAN AND WHARRAM)	
WATTS LABOR COMMUNITY ACTION COMMITTEE		WHITTIER, CITY OF	621.00
SUCCESSOR TO WATT INDUSTRIES, INC	913.00	SUCCESSOR TO CALIFORNIA, STATE OF	246.00
SOLD TO PACIFIC CONDOMINIUM MANAGEMENT INC	-913.00	SUCCESSOR TO PORTE, GARRET AND CECELIA	28.00
TOTAL	0.00	TOTAL	895.00
WEAVER, BONNIE, AS SUCCESSOR TRUSTEE OF THE		WHITTIER UNION HIGH SCHOOL DISTRICT	100.00
SJANA HAAKMA TRUST		TOTAL	100.00
TRANSFERRED FROM HAAKMA, SJANA, AS TRUSTEE	11.00	WIER, AREND Z	11.00
OF THE SJANA HAAKMA TRUST		(NOW KNOWN AS ZWIER, AREND)	
SOLD TO BELLFLOWER-SOMERSET MUTUAL WATER CO	-11.00	TRANSFERRED TO ZWIER, AREND	-11.00
TOTAL	0.00	TOTAL	0.00
WEBSTER, C D	1.00	WIERSEMA, H	13.00
(SEE ALSO LISTING UNDER SOUTHERN CALIFORNIA		(AKA HARM WIERSEMA AND PEARL WIERSEMA)	
EDISON CO)		SOLD TO VAN DAM, CORNELIUS	-13.00

TOTAL		0.00	TRANSFERRED IN PART TO NANCY DEE KEANE LIVING TRUST (2/20/2013)	-4.00
WIERSMA, WILLIAM AND ELBRA	6.00		TOTAL	0.00
(NOW KNOWN AS WIERSMA, WILLIAM, ESTATE OF)			ZANE, STEVE	
TRANSFERRED TO WIERSMA, WILLIAM, ESTATE OF	-6.00		SUCCESSOR TO DEANS, B ROZALPHA	32.00
TOTAL		0.00	SOLD TO BONDED CATTLE CO	-32.00
WIERSMA, WILLIAM, ESTATE OF			TOTAL	0.00
(FORMERLY KNOWN AS WIERSMA, WILLIAM AND ELBRA)			ZANE, STEVE OR FRANCES	
TRANSFERRED FROM WIERSMA, WILLIAM AND ELBRA	6.00		DISTRIBUTED FROM BONDED CATTLE CO	11.50
SOLD TO BELLFLOWER-SOMERSET MUTUAL WATER CO)	-6.00		NAME CHANGE TO ZANE LIVING TRUST	-11.50
TOTAL		0.00	TOTAL	0.00
WIGBOLY, RICHARD			ZEILSTRA, ARNOLD AND NELLIE	5.00
(SEE LISTING UNDER OF CENTRAL MANUFACTURING DISTRICT, INC)			DEDICATED TO CERRITOS, CITY OF	-5.00
WILCOX, MARY			TOTAL	0.00
(SEE LISTING UNDER JENKINS REALTY MUTUAL WATER CO)			ZIVELONGHI, GEORGE AND ANTONIO	97.00
WILLIAMS, JOHN J			SOLD IN PART TO CERRITOS, CITY OF	-45.00
SUCCESSOR TO BECKLUND, IVER F	1.00		SOLD IN PART TO MAYWOOD MUTUAL WATER CO NO 3	-52.00
SUCCESSOR TO BECKLUND, MARGARET E	1.00		TOTAL	0.00
SOLD TO TABITA, JOHN & IRMA AND RAYMOND & KWANG IL	-2.00		ZUIDERVAART, DICK AND JANNA	1.00
TOTAL		0.00	(ARTESIA MILLING CO, TENANT)	
WILLIAMS, RALPH P AND MARY	11.00		SOLD TO ROCKVIEW DAIRIES, INC	-1.00
SOLD TO LOS ANGELES COUNTY SANITATION DISTRICT NO 2	-11.00		TOTAL	0.00
TOTAL		0.00	ZWIER, AREND	
WILSHIRE OIL CO OF CALIFORNIA	1,436.00		(FORMERLY KNOWN AS WIER, AREND Z)	
SOLD TO GULF OIL CORP	-1,436.00		TRANSFERRED FROM WIER, AREND Z	11.00
TOTAL		0.00	SOLD TO GLEN-HAGEN DEVELOPMENT CO	-11.00
WILSON, MELVIN L AND MARIE	1.00		TOTAL	0.00
SOLD TO DAIRY VALLEY ASSOCIATES	-1.00		ZYLSTRA, ANDY	0.00
TOTAL		0.00	TOTAL	0.00
WINDLE, LARRY			ZYLSTRA BROS, A PARTNERSHIP CONSISTING OF LAMMERT AND WILLIAM ZYLSTRA	
(SEE LISTING UNDER CORDA, JOSEPH, JOSEPH CERVANTES, AND LARRY WINDLE)			(SEE LISTING UNDER COITO, JOHN H AND GUILHERMINA)	
WINSLOW, D P AND DOROTHY C	12.00		ZYLSTRA, JOHN AND LEONARD J DBA THE ZYLSTRA DAIRY	18.00
(BERTON ELSON, TENANT)			SOLD IN PART TO CERRITOS, CITY OF	-10.00
(NOW KNOWN AS WINSLOW, SUSAN C)			SOLD IN PART TO RANDALL, B WILLIAM AND YVONNE E	-8.00
TRANSFERRED TO WINSLOW, SUSAN C	-12.00		TOTAL	0.00
TOTAL		0.00	ZYLSTRA, LEONARD	0.00
WINSLOW, SUSAN C			(NOT SAME PERSON AS ZYLSTRA, LEONARD J)	
(FORMERLY KNOWN AS WINSLOW, D P AND DOROTHY C)			TOTAL	0.00
TRANSFERRED FROM WINSLOW, SUSAN C	12.00		GRAND TOTAL	217,367.00
SOLD TO DOWNEY, CITY OF	-12.00			
TOTAL		0.00		
WINTERS, HELENE K	1.00		NOTES:	
DEDICATED TO CERRITOS, CITY OF	-1.00		Arrangement:	
TOTAL		0.00	Party Names are arranged in straight alphabetical order.	
WISEMAN, FRED E AND GRAYCE ANNA	2.00			
SOLD TO ARDEN-MAYFAIR, INC	-2.00		A personal name is entered under the Last Name, First Name and Middle Name order.	
TOTAL		0.00		
WOLFSBERGER, HELEN AND CHRISTINE JOSEPH	2.00			
TOTAL		2.00		
WOMACK, VOLNEY	0.00			
TOTAL		0.00		
WOO, CHO SHEE	16.00			
(HONG AND NGORN SEUNG WOO, AS AGENTS OF PROPERTY FOR CHO SHEE WOO)				
SOLD TO VERTEX DEVELOPMENT CO	-16.00			
TOTAL		0.00		
WOODBINE CORP				
SUCCESSOR TO B B LTD	2.00			
DEDICATED TO CERRITOS, CITY OF	-2.00			
TOTAL		0.00		
WOODINGTON DEVELOPMENT, INC				
SUCCESSOR TO HARRIS, GERALD E	2.00			
SOLD TO UNION DEVELOPMENT	-2.00			
TOTAL		0.00		
WYBENGA, GERRIT AND RENA	8.00			
SOLD TO ALBERS, J N AND NELLIE	-8.00			
TOTAL		0.00		
YAMAMOTO, GEORGE AND ALICE AKA FUMI YAMAMOTO	14.00			
(FUMI GARDEN FARMS, INC, TENANT)				
(SEE ALSO LISTING UNDER SOUTHERN CALIFORNIA EDISON CO)				
TOTAL		14.00		
YOKOTA, PAUL N AND MIYO	4.00			
SOLD TO FROST, JESS L AND DOLORES	-4.00			
TOTAL		0.00		
YOSHIJIMA, MINORU				
(SEE LISTING UNDER HATANAKA, KAZUO)				
YOSHIOKA, FRANK	0.00			
TOTAL		0.00		
YOUNG, MAXINE	3.00			
DEDICATED TO CERRITOS, CITY OF	-3.00			
TOTAL		0.00		
ZANDVLIET, A (MRS) AKA ANNA A ZANDVLIET	6.00			
SOLD TO PRESLEY DEVELOPMENT CO	-6.00			
TOTAL		0.00		
ZANE LIVING TRUST				
NAME CHANGED FROM ZANE, STEVE OR FRANCES	11.50			
TRANSFERRED IN PART TO CORNING TRUST (2/20/2013)	-3.75			
TRANSFERRED IN PART TO FOOTBRIDGE 1 TRUST (2/20/2013)	-3.75			

Appendix C

Parties to the Third Amended Judgment

as of

June 2020

ABC Unified School District	Equilon Enterprises, LLC
American Textile Maintenance Company	Exide Technologies
Angeles Abbey Memorial Park, Inc	Farmers & Merchants Trust Co. of Long Beach
Aqua Capital Management LP	Flesch, Elizabeth, et al
Arco Metals Co. American Brass	Footbridge 1 Trust
Artesia Cemetery District	Ford Motor Company
Artesia, City of	Forestar (USA) Real Estate Group Inc
Artesia Ice	Frampton, Harvey
Atkinson Brick Company	Frampton, William H.
Atlantic Richfield Company	Furr, Nancy
Atlas Iron & Metal Co.	Golden State Water Company
Automobile Club of Southern California	Gordon, Robert E
Baker Commodities, Inc	Grant, John
Bell Gardens, City of	Graham, Hugh W. or Marcia K., Trustees
Bellflower Home Garden Water Company	Harada Brothers
Bellflower Unified School District	Hathaway, Jesse R.
Bellflower, City of	Hathaway, Merrie F.
Bellflower-Somerset Mutual Water Company	Hathaway, Richard F., Jr.
Boy Scouts of America, Long Beach Area	Hathaway, William A
Buell, Mary Dolores	Hathaway, Loline
California-American Water Company	Hoke, Barbara and Rosing, Nancy
California-Domestic Water Company	Hoke, Barbara
State of California, Caltrans	Huntington Park, City of
California Water Service Company	Inglewood Park Cemetery
California Water Service Company (Dominguez)	Jones Company, The
Central Basin Municipal Water District	Kotake, Masao
Cerritos, City of	LA Brickyard, LLC
Cerritos Community College District	La Habra Heights County Water District
Chang, I-Hsin and Associates	Lakewood, City of
Chevron USA, Inc	Lincoln Memorial Park, Inc
Coast Packing Company	Little Lake Cemetery District
Commerce, City of	Long Beach, City of
Compton, City of	Los Angeles, City of
Compton Unified School District	Los Angeles County Rancho Los Amigos
Corning Trust	Lunday-Thagard Oil Company
Crandell, F.J.	Lussman, Paul H., Jr., et al
Darling-Delaware Company, Inc	Lynwood, City of
Dolan, J.E., P.A., & T.P.	Lynwood Park Mutual Water Company
Downey, City of	Margulies, Kathryn and Schwartz, Jon
EcoGas, Inc.	Martin, Mary
El Rancho Unified School District	Maywood Mutual Water Company No 1
Emoto, John H.	Maywood Mutual Water Company No 2

Maywood Mutual Water Company No 3
Mellano, G., et al
Metro-H2O
Mitsuuchi, Mary F. Trust
Montebello, City of
Montebello Land and Water Company
Nancy Dee Keane Living Trust
New England Mutual Life Insurance Company
Newark Group, Inc, The
Northrop Grumman Systems Corporation
Norwalk, City of
Norwalk-La Mirada Unified School District
ONK Farms
Oltmans Construction Company
Orchard Dale Water District
OU2 Environmental Remediation Trust
PABCO Building Products, LLC
Paradise Memorial Park
Paramount, City of
Paramount Unified School District
Liberty Utilities (Park Water Company)
Patrician Associates Inc/Majestic Realty Company
Petersburg, L.P.
Pico Boys Baseball, Inc
Pico Rivera, City of
Pico Water District
Puente Basin Water Agency
Randall, Villis Family Trust
Rippy, Francine
Rockview Dairies, Inc
Rocky Mountain Industries, Inc
Roman Catholic Archbishop of Los Angeles
Rosales, Elvira C
Rosing, L.S. Trust and P. Schwartz
Rosing, Nancy
Rowland Water District
St. John Bosco School
San Gabriel Valley Watery Company
Santa fe Springs, City of

Sativa- Los Angeles County Water District
Scantlebury, Robert P.
September Properties, LLC
Signal Hill, City of
Simmons Survivor's Trust
South Gate, City of
South Montebello Irrigation District
Southern California Edison Company
Statewide Stations, Inc
Suburban Water Systems
Taurek, Mary
Tesoro Logistics Operations
Tesoro Refining & Marketing Company LLC
Tract No. 180 Water Company
Tract No. 349 Mutual Water Company
Tucker, W. and/or Bobby Robertson
Vangrootheest, Ernest A
Vernon, City of
Virginia Country Club
Walnut Park Mutual Water Company
WEMS, Inc
Whittier, City of
Whittier Union High School District
Wolfsberger, Helen and Christine Joseph
Yamamoto, George and Alice
Zane Living Trust

Parties that are **bold** signify water rights holders.

Appendix D

Erratum of Central Basin Watermaster Annual Report
for July 1, 2018 - June 30, 2019

Report Page No.	Original Text	Correction
1	2018-2019 Rights Holders: 127	2018-2019 Rights Holders: 126
1	2017-2018 Total water use by parties: 313,496	2017-2018 Total water use by parties: 311,818
1	2018-2019 Total water use by parties: 299,503	2018-2019 Total water use by parties: 297,572
16	Table 1: Roman Catholic Archbishop of Los Angeles -2019-20 Normal Carryover: 208.20 -2019-20 Total Carryover: 298.81	Table 1: Roman Catholic Archbishop of Los Angeles -2019-20 Normal Carryover: 199.59 -2019-20 Total Carryover: 290.20
97	Appendix C: Aqua Capital Management LP is listed in bold, which signifies that it is a water rights holder	Appendix C: Aqua Capital Management LP should not be bold; it is not a water rights holder