

WATERMASTER SERVICE IN THE CENTRAL BASIN - LOS ANGELES COUNTY

July 1, 2016 - June 30, 2017

November 2017



CENTRAL BASIN WATERMASTER

CENTRAL BASIN WATER RIGHTS PANEL

Prepared by the Administrative Body



This report is available at www.wrd.org

Printed copies are available.

Send requests to:

watermaster@wrd.org

WATERMASTER SERVICE

IN THE CENTRAL BASIN
LOS ANGELES COUNTY

July 1, 2016 - June 30, 2017

November 2017

CENTRAL BASIN
WATER RIGHTS PANEL



Prepared by

Water Replenishment District of Southern California

Central Basin Administrative Body

for the

Central Basin Watermaster Water Rights Panel

Adopted on

November 9, 2017

Contents

Summary of Pertinent Data	1
Introduction	2
Water Use	
A. Allowed Pumping Allocation Extractions by Parties	3
B. Storage and Extractions from Storage	3
C. Regional Disadvantaged Communities Incentive Program	4
D. Overextractions	4
E. Extractions by Non-Parties	4
F. Extractions of Contaminated Groundwater	4
G. Allowed Pumping Allocation Transfers	5
H. Exchange Pool	5
I. Status of Extraction Wells	5
J. Meter Testing Program	6
Water Supply	
A. Precipitation	7
B. Groundwater Recharge	7
C. In-Lieu Replenishment	7
D. Imported Water	8
E. Quality of Imported Water	8
F. Recycled Water	9
G. Total Water Use	9
H. Exported Water	9
I. Alamitos Seawater Intrusion Barrier Project	9
J. Groundwater Levels	9
Watermaster Administrative Costs and Budget	10

Tables

1	Water Rights Accounting	11
2	Storage Accounting	15
3	Water Put Into Storage	16
4	Water Extracted from Storage	16
5	Storage Transfers	16
6	Historic Storage	17
7	Overextractions	17
8	Extractions by Non-Parties	17
9	Non-Consumptive Water Use Permits	18
10	Allowed Pumping Allocation Transfers	19
11	Sales and Transfers	24
12	Exchange Pool	25
13	Extraction Wells Completed	25
14	Extraction Wells Destroyed	25
15	Replenishment Operations	26
16	WRD In-Lieu Recharge	26
17	Imported Water Use	27
18	Recycled Water Use	28
19	Alamitos Gap Barrier Project Operations	29
20	Apportionment of Budget Among Rights Holders	29

Figures

1	Central Basin (showing groundwater production, including non-consumptive use)	33
2	Monthly Water Production (including non-consumptive use)	34
3	Central Basin (showing key wells and facilities)	35
4	Monthly Rainfall	36
5	Total Water Use	37
6	Key Well Hydrographs – Montebello Forebay	38
7	Key Well Hydrographs Principal Aquifers	39

Appendixes

A	Groundwater Extractions	40
B	Succession of Allowed Pumping Allocations, June 2017	68
C	Parties to the Third Amended Judgment	100

Central Basin Administrative Body

Water Replenishment District of
Southern California

President

Robert Katherman
Division 2

Vice-President

John D. S. Allen
Division 3

Secretary

Sergio Calderon
Division 4

Treasurer

Albert Robles
Division 5

Director

Willard H. Murray, Jr.
Division 1

General Manager

Robb Whitaker

Staff

Ted Johnson

Esther Valle Rojas

Tiffani Fong

Greg Osti

Josi Jenneskens

Central Basin Water Rights Panel

Chair

Charlie Honeycutt
City of Signal Hill

Vice-Chair

Christopher Cash
City of Paramount

Treasurer

Jason Wen/Derwin Dy
City of Lakewood

Kenneth Bradbury/Mark Grajeda
Montebello Land & Water Company

Chris Garner/Anatole Falagin
City of Long Beach

Toby Moore
Golden State Water Company

John Oskoui/Dan Mueller
City of Downey

Summary of Pertinent Data

Item	Administrative Year 2015 - 2016	Administrative Year 2016 - 2017
Parties to judgment	129	131
Active pumpers	76	66
Active non-parties	4	0
Allowed pumping allocation (acre-feet)	217,367	217,367
Water put into storage	6,728	5,858.27
Rainfall (inches)	8.61	19.87
Injection at the Alamitos Barrier project (acre-feet) ¹	4,409	4,780
Spreading operations (acre-feet) ²	91,225	151,483
Watermaster expenses, per APA	\$1.81	\$1.84
Watermaster expenses, total ³	\$394,503	\$399,530
APA Extractions (acre-feet) ⁴	182,760	183,154
Storage Extractions (acre-feet)	0	1,815.24
Recycled water use by parties (acre-feet)	13,558	13,787
Imported water use by parties (acre-feet) ⁵	108,150	100,795
Exported water use by parties (acre-feet)	-2,300	-2,257
Total water use by parties (acre-feet)	304,406	297,294

¹ Includes injection only on the Los Angeles County portion of the Alamitos Barrier.

² Provisional information from Los Angeles County Department of Public Works.

³ For AY 2016-17, Water Rights Panel \$195,630.30, Administrative Body \$203,900.00.

⁴ Excludes extractions by parties with non-consumptive water use permits and by non-parties.

⁵ Includes groundwater imported from the San Gabriel Basin.

Introduction

The Central Basin Watermaster Service Area overlies about 227 square miles of the Central Basin (Basin) in southeastern Los Angeles County. Figure 1 shows the location and boundaries of the Central Basin Watermaster Service Area. The Watermaster Service Area is bounded by the Newport-Inglewood Uplift on the southwest, the Los Angeles-Orange County line on the southeast, and an irregular line that approximately follows Stocker Street, Martin Luther King Boulevard, Alameda Street, Olympic Boulevard, the boundary between the City of Los Angeles and unincorporated East Los Angeles, and the foot of the Merced Hills and Puente Hills on the north. Twenty-three incorporated cities and several unincorporated communities are found within the Watermaster Service Area. Groundwater from the Basin provides a substantial portion of the water supply needed by the residents, businesses, and industries in the area overlying the Basin.

More than 60 years ago, groundwater overdraft and declining water levels in the Basin threatened the area's groundwater supply and caused the intrusion of sea water into the southern part of the Basin. However, timely legal action and adjudication of the water rights halted the overdraft and helped to prevent further damage to the Basin. Since that time, groundwater extraction from the Basin is limited to the amounts set by a Superior Court Judgment and is monitored by a Court appointed Watermaster.

The Watermaster assists the Court in the administration and enforcement of the provisions of the Judgment and consists of three separate arms with different functions.

- The first arm is the Administrative Body, which administers the Watermaster accounting and reporting functions. The Water Replenishment District of Southern California (WRD) was appointed by the court to fulfill this role.
- The second arm is the Water Rights Panel, which enforces issues related to the pumping rights within the adjudication. The Water Rights Panel is made up of seven water rights holders who are selected by vote by holders with Allowed Pumping Allocation (APA). Current members of the Water Rights Panel are the City of Downey, Golden State Water Company, City of Lakewood, City of Long Beach, Montebello Land and Water Company, City of Signal Hill and the City of Paramount.
- The third arm is the Storage Panel, which is comprised of the Water Rights Panel and the WRD Board of Directors, which together approve certain groundwater storage efforts.

This 2016-2017 Watermaster Report, developed by the Administrative Body and adopted by the Central Basin Water Rights Panel, provides information on groundwater extractions, storage accounts, use of imported water and recycled water, replenishment operations, and the budget and finances of Watermaster during the 2016-2017 fiscal year.

Water Use

A. Allowed Pumping Allocation Extractions by Parties

The Judgment limits the amount of groundwater each party may extract annually (i.e. APA) from the Basin. The APA for each party is shown in Table 1. A participant of the Exchange Pool, which provides the opportunity to purchase additional water rights if a party's water requirement exceeds water supplies, may pump the amount purchased in addition to its APA. Parties are required to report water extractions to the Administrative Body each month. Appendix A lists, by party, the volume of groundwater extracted each month from each active well in the Basin. Figure 1 describes the variation of groundwater production by three distinct production classifications, including less than 500 acre-feet per year (afy), 500 to 2,000 afy, and more than 2,000 afy, during 2016-2017. In addition, Figure 2 describes monthly water production (including non-consumptive use) for 2016-2017 and Figure 3 describes key wells and facilities.

To provide flexibility in regards to groundwater extractions, the Judgment contains provisions, such as the "One Year Carryover," which allows each party to carry over into the succeeding administrative year a portion of its unused APA and in some cases to over-extract. This type of provision is necessary to meet unforeseen water demand. For 2016-2017, the amount of carryover available to each party is 60% of its APA or 20 acre-feet, whichever is more, less the quantity of water in a parties storage account, or 20% of a party's APA. Furthermore, any unused Exchange Pool water is carried over into the following fiscal year.

B. Storage and Extractions from Storage

The Third Amended Judgment permits parties holding water rights to store water in the Central Basin for a later recovery. Storage accounting is shown in Table 2. During 2016-2017, 5,858.27 acre-feet of water was put into storage, as described in Table 3. In addition, 1,815.24 was extracted from storage, as shown in Table 4.

All of this water was put into storage pursuant to Section III.A.(2) of the Third Amended Judgment, which allows parties to convert carryover to storage upon payment of the Replenishment Assessment to WRD.

The Judgment also provides for the transfer of stored water between parties. However, as shown on Table 5, there were no transfers of stored water during 2016-2017.

Table 6 summarizes storage activity, including water put into storage, water extracted from storage, storage balance, and the available adjudicated storage capacity for the current and previous three years.

C. Regional Disadvantaged Communities Incentive Program

Section II.H of the Third Amended Judgment contains provisions for the development of a Regional Disadvantaged Communities Incentive Program (RDCIP) that allocates 23,000 acre-feet of storage space for the use or benefit of Disadvantaged Communities (DAC) within the Central Basin. A DAC is defined as any area that is served by a Water Purveyor and consisting of one or more contiguous census tracts which, based upon the most recent U.S. Census data, demonstrates a median household income which is less than eighty percent (80%) of the median household income for all Census Tracts within the State of California. This program was developed by the Water Rights Panel during 2014-2015 and approved by the Court in June 2015.

There were no requests for participation in the RDCIP in 2016-2017.

D. Overextractions

The Judgment provides for overextractions under certain conditions. A party may over extract by 20 percent of its APA or 20 acre-feet, whichever is greater. When a party overextracts in violation of the Judgment, Watermaster notifies the party to resolve the overextraction issue. Under certain circumstances, a party may overextract in a greater amount; however, prior approval must be obtained from the Watermaster. The overextraction must be made up in the following administrative year unless Watermaster concludes that making up the overextraction would create an unreasonable hardship for the party. In such cases, Watermaster may adjust the requirement. For example, Watermaster may prorate the reduction in the party's APA over a period of up to five years.

Table 7 lists the names of parties that have over extracted groundwater during the year and shows the amount of overextraction by each party. During 2016-2017, four parties had a combined cumulative overextraction of 24,295.39 acre-feet. The table also identifies one party, State of California (CalTrans), that has over extracted and is in violation of the Judgment. Since 1997-1998, CalTrans pumped groundwater for dewatering beneath the 105 freeway in the cities of Paramount and South Gate. CalTrans over-extracted 24,143.97 acre-feet of water between 1997-1998 and 2015-2016 and extracted 151.57 acre-feet in 2016-2017.

E. Extractions by Non-Parties

Table 8 shows extractions by non-parties, if any, and Appendix A reports these extractions by well and month. In the 2016-2017 AY there were no extractions by non-parties reported.

F. Extractions of Contaminated Groundwater

Any party may petition WRD for a Non-consumptive Water Use Permit (NCWUP) as part of a

project to remedy or ameliorate groundwater contamination. If the petition is granted, the party may extract the groundwater without the production counting against its production rights, so long as conditions of the Judgement are met. Table 8 lists current NCWUPs issued by WRD and the amounts of groundwater extracted under those permits. A total of 72.97 acre-feet of water was extracted under NCWUPs in 2016-2017.

G. Allowed Pumping Allocation Transfers

Each year, APAs are transferred between parties through sales and leases. Appendix B shows the succession of APAs in the Basin as of June 30, 2017. Water rights sales have reduced the number of parties from 508 in 1966-1967 to 131 in 2016-2017.

Table 9 shows transfers of APAs through leases and Table 10 shows transfers of APA and carryover through sales. During 2016-2017 there were 52 leases that totaled 20,936.66 acre-feet and three sales of APAs that totaled 123 acre-feet. Each party's APA, as of June 30, 2017, is also shown in Table 1.

When land is sold on which a water right has been developed, the Watermaster must receive a copy of the sale document if the water right is also sold. The water right does not automatically pass to the new land owner unless the sale document specifies that the water right was sold with the land. For the proper accounting of the water right, the sale document must specify the exact amount of water right(s) sold.

In transferring water rights, parties must specify (1) the type of right (i.e., APA, normal carryover, or drought carryover), (2) the amount of right to the nearest 0.01 acre-foot, and (3) the period of the lease, if applicable. Moreover, all leases must be made on an administrative year basis and must be executed by the parties and received by Watermaster by August 15th of the year in which the lease is effective.

H. Exchange Pool

The Judgment authorizes an Exchange Pool to provide additional water rights to parties without sufficient water. If a party's estimated water requirement for the following fiscal year exceeds its total available water supply, that party may purchase additional water from the Exchange Pool. Any party wishing to purchase water from the Exchange Pool must file a request with the Watermaster before April 1. If no requests are received by April 1, the Exchange Pool will not operate in the following fiscal year, and Watermaster will not process Exchange Pool forms. Table 11 shows that there were no requests for Exchange Pool water during 2016-2017.

I. Status of Extraction Wells

In the Basin there are 300 reported active extraction wells. The locations of the active extraction

wells are shown in Figure 1. Table 12 shows that two new extraction wells were completed in 2016-2017 and Table 13 shows that one extraction well was destroyed.

J. Meter Testing Program

Accurate measurement of groundwater extractions is essential for the successful management of groundwater in the Basin. Therefore, Watermaster requires an operative water meter to be installed at each extraction well. It is the responsibility of each party to ensure that its meter and test facilities are installed properly and are maintained in good working condition. It is the goal of Watermaster to test the water meter at each active extraction well at least once every two years or when a party requests a meter calibration. Watermaster tests meters by volumetric or pitot tube comparisons. Watermaster notifies a party that it must repair or replace its meter when the meter registers beyond five percent accuracy. Watermaster calculates the monthly water production for each well using the meter readings and Unit of Measure Code reported for the well that month. If the registration accuracy of the meter deviates by as much as 5 percent, the calculated well production could be subject to revision.

During 2016-2017, the Department of Water Resources, under contract to the Water Rights Panel, visited 46 parties and tested 220 meters. Tests showed that two meters were more than five percent fast. These meters were repaired or replaced, and retested and passed. One was 20.3% fast and the other was 44.9% fast. No meters tested slow.

Water Supply

A. Precipitation

Because of the low soil permeability that overlies the primary water-producing aquifers throughout much of the Basin and largely impermeable surfaces (i.e., pavement and buildings) cover most of the forebay areas, precipitation over the Basin has relatively little direct influence on the replenishment of the groundwater in the Basin. However, during years of high rainfall, increased runoff from the areas upstream of the Basin can result in increased replenishment to the Basin and can result in decreased water demand by the water users overlying the Basin, which in turn, can result in lower rates of groundwater extraction from the Basin.

During 2016-2017, the following amounts of precipitation were measured at five precipitation stations: 16.13 inches at Los Angeles-RD241 (formerly 96th and Central), 23.37 inches at Montana Ranch, 19.00 inches at USC, 22.11 inches at La Mirada Station, and 18.75 inches at Imperial Yard. Note that data for the Whittier City Yard station is not included in the 2016-2017 report due to a gap in the data. Figure 3 shows the locations of these precipitation stations, and Figure 4 shows the monthly average of the rainfall measured at these stations. Based on the total rainfall measured at these stations, the mean precipitation over the Central Basin was 19.87 inches, which is 145 percent of the long-term mean precipitation at these stations.

B. Groundwater Recharge

Natural replenishment of the groundwater in the Basin is largely from surface flow and underflow through Whittier Narrows from the San Gabriel Valley. As mentioned above, little of the rainfall over the Basin would be likely to infiltrate into deeper aquifers of the Basin.

Intentional replenishment of groundwater in the Basin is accomplished by spreading water at the Rio Hondo and the San Gabriel River Spreading Grounds in the Montebello Forebay (Figure 3). The sources of this replenishment water include local storm runoff, purchased imported water, and recycled water from three reclamation plants located upstream of the Basin. Table 14 shows the sources and quantities of water spread to replenish the groundwater.

C. In-Lieu Replenishment

During the 1965-1966 water year, WRD, in cooperation with the Metropolitan Water District of Southern California (MWD), began an in-lieu replenishment program. WRD may contract with any producer having access to supplemental water that could be used in lieu of extracting groundwater from the Basin.

In 2016-2017, WRD did not offer the in-lieu replenishment program to Central Basin water rights holders, as shown in Table 15.

D. Imported Water

Water is imported from northern California via the State Water Project and from the Colorado River and is made available to water users by MWD through its member agencies: Central Basin Municipal Water District (CBMWD) and the Cities of Compton, Long Beach, and Los Angeles. The City of Los Angeles also imports water from the Owens River-Mono Basin, and the California Domestic Water Company, the San Gabriel Valley Water Company, the Suburban Water Systems, and the City of Whittier import groundwater from the San Gabriel Valley groundwater basin, which lies to the northeast and upstream of the Basin. Table 16 shows that in administrative year 2016-2017, a total of 96,919 acre-feet of water was imported to the area overlying the Central Basin for potable use. In addition, WRD purchased 32,693 acre-feet of spreading water from the MWD (Table 14).

E. Quality of Imported Water

The table below summarizes MWD’s imported water quality for injection, spreading, and potable use. In 2016-2017, only State Water Project water was used for spreading, while injection and potable demands were met with a blend of Colorado River and State Water Project Water.

MWD’s water quality for injection, spreading and potable water.

Constituent	Colorado River Water¹ (mg/L)	State Water Project Water² (mg/L)
Chloride	98	93
Sulfate	251	80
Hardness (as CaCO ₃)	291	129
Total Dissolved Solids	638	368

¹ At Lake Mathews - from 2016 MWD Annual Water Quality Report

² At Castaic Lake - from 2016 MWD Annual Water Quality Report

F. Recycled Water

Table 17 shows that 13,838 acre-feet of recycled water was used in the area overlying the Basin during 2016-2017. This amount is 159 acre-feet less than was used in 2015-2016. These amounts do not include the recycled water used to replenish groundwater in the Basin.

G. Total Water Use

Figure 5 shows the total water use in the Basin during 2016-2017, including extracted groundwater, imported water and recycled water for direct use.

H. Exported Water

California-American Water Company exported 2,257 acre-feet of groundwater from the Basin to its service area that overlies a portion of the West Coast Basin.

I. Alamitos Gap Barrier Project

Sea water intrusion in the Alamitos Gap near the mouth of the San Gabriel River poses a threat to the groundwater in the Central Basin. The Alamitos Gap Barrier Project is designed to prevent sea water intrusion into the fresh water aquifers of the Basin. The location of the barrier is shown on Figure 3.

The Los Angeles County Department of Public Works operates the barrier project, which is comprised of 43 injection wells that create a groundwater ridge to halt sea water intrusion. In addition, the project includes 220 observation wells that are used to monitor groundwater levels and quality in the area. Table 18 shows the quantities of imported water and of recycled water injected into the barrier wells. The sea water intrusion problem has been contained by the barrier project.

J. Groundwater Levels

Figure 3 shows the locations of selected wells that are used to monitor groundwater level elevations in the Basin. Figure 6 shows the water level elevations in key wells located in the Montebello Forebay, and Figure 7 shows the water level elevations in wells perforated in Principal Aquifers of the Basin.

Watermaster Administration Costs and Budget

To fund Watermaster activities, both the Administrative Body and the Water Rights Panel have annual assessments that are levied on water rights holders under the terms of the Judgment. The Administrative Body assessment is charged to those rights holders that have extracted from the Central Basin within the past two years (active rights). The assessment is a flat fee of twenty dollars (\$20) per active rights holder plus a proportion of the remaining Administrative Body budget based on the APA of the active rights holder. The separate Water Rights Panel assessment is charged to all water rights holders, not just active rights holders, based on their APA regardless of time frame of extractions.

The Watermaster budget for 2016-2017 is \$399,530.30. This amount is composed of the Water Rights Panel budget of \$195,630.30 and the Administrative Body budget of \$203,900.00. A summary of the 2016-2017 budget is provided in Table 19.

Table 1 - Water Rights Accounting (acre-feet)

Party	APA ¹ 2016-2017	Net Carryover ² 2015-2016	Leases ³		Storage ⁴	Allowable ⁵ Extraction	Amount Pumped	Balance ⁶	Allowable carryover into 2017-2018			
			with Flex	w/o Flex					DCO 77 ⁷	DCO 91 ⁸	Normal	Total
ABC Unified School District	298.00	49.21	-250.00	0.00	0.00	97.21	9.32	87.89	0.00	25.21	28.80	54.01
American Textile Maintenance Co.	65.00	51.43	0.00	0.00	0.00	116.43	61.87	54.56	0.00	35.00	19.56	54.56
AngelesAbbey Memorial Park, Inc.	4.00	20.00	0.00	0.00	0.00	24.00	0.00	24.00	0.00	0.00	20.00	20.00
Arco Metals Co./ American Brass	0.00	34.46	0.00	0.00	0.00	34.46	0.00	34.46	24.46	0.00	10.00	34.46
Aresa Cemetery District	12.00	20.00	-12.00	0.00	0.00	20.00	0.00	20.00	0.00	0.00	20.00	20.00
Aresa, City of	24.00	-13.25	0.00	0.00	0.00	10.75	25.29	-14.54	0.00	0.00	-14.54	-14.54
Automobile Club of So. Cal.	6.00	20.00	0.00	0.00	0.00	26.00	0.00	26.00	0.00	0.00	20.00	20.00
Baker Commodities Inc.	60.00	20.00	-60.00	0.00	0.00	20.00	0.00	20.00	0.00	0.00	20.00	20.00
Bell Gardens, City of	1,914.00	603.26	-749.94	0.00	0.00	1,767.32	1,027.62	739.70	0.00	277.07	462.63	739.70
Bellflower Home Garden Water Co.	306.00	0.20	-306.00	0.00	0.00	0.20	0.00	0.20	0.00	0.00	0.20	0.20
Bellflower U.S.D.	89.00	20.00	-89.00	0.00	0.00	20.00	0.00	20.00	0.00	0.00	20.00	20.00
Bellflower, City of	1,380.00	590.87	-680.00	0.00	0.00	1,290.87	611.69	679.18	0.00	483.00	196.18	679.18
Bellflower-Somerset MWC	4,412.88	2,279.56	680.00	555.00	0.00	7,927.44	4,959.69	2,967.75	0.00	0.00	2,967.75	2,967.75
Boy Scouts of America	1.00	-14.80	0.00	0.00	0.00	-13.80	0.00	-13.80	0.00	0.00	-13.80	-13.80
Buell, Mary Dolores	1.00	0.00	-1.00	0.00	0.00	0.00	0.00	0.00	0.00	0.00	0.00	0.00
California American Water Co.	2,067.00	885.25	500.00	0.00	0.00	3,452.25	2,350.90	1,101.35	0.00	0.00	1,101.35	1,101.35
Cal. Domestic Water Co.	87.00	20.00	0.00	0.00	0.00	107.00	0.00	107.00	0.00	0.00	52.20	52.20
Cal. Water Service Co. (Dominguez)	6,480.00	3,015.00	-1,700.00	0.00	0.00	7,795.00	1,251.88	6,543.12	0.00	0.00	2,868.00	2,868.00
Cal. Water Service Co. (East LA)	11,774.00	8,699.76	-700.00	0.00	0.00	19,773.76	9,455.41	10,318.35	2,696.92	340.84	6,644.40	9,682.16
California, State of (Caltrans)	50.00	-24,143.97	0.00	0.00	0.00	-24,093.97	151.57	-24,245.54	0.00	0.00	-24,245.54	-24,245.54
Central Basin MWD	4.65	1.95	-4.00	0.00	0.00	2.60	0.00	2.60	0.00	0.00	2.60	2.60
Cerritos Community College District	147.00	29.40	0.00	-147.00	0.00	29.40	0.00	29.40	0.00	0.00	29.40	29.40
Cerritos, City of	4,680.03	1,055.95	2,798.72	1,100.00	3,000.00	12,634.70	7,916.05	4,718.65	30.44	1,007.78	680.43	1,718.65
Chang, I-Hsin and Associates	1.00	23.84	0.00	0.00	0.00	24.84	0.00	24.84	3.84	0.00	20.00	23.84
Chevron USA, Inc.	94.00	82.00	0.00	0.00	0.00	176.00	0.00	176.00	0.00	35.00	56.40	91.40
Coast Packing Company	530.00	82.79	-425.00	0.00	0.00	187.79	93.48	94.31	0.00	34.21	60.10	94.31
Commerce, City of	5,081.00	2,818.85	-3,000.00	0.00	0.00	4,899.85	1,605.80	3,294.05	0.00	1,778.35	1,248.60	3,026.95
Compton Unified School District	38.00	55.00	0.00	0.00	0.00	93.00	0.00	93.00	0.00	35.00	22.80	57.80
Compton, City of	5,780.00	4,377.32	2,378.00	0.00	0.00	12,535.32	7,034.02	5,501.30	0.00	298.32	4,894.80	5,193.12
Coming Trust	3.75	3.75	-3.75	0.00	0.00	3.75	0.00	3.75	0.00	0.00	3.75	3.75
Crandell, F.J.	1.00	21.75	0.00	0.00	0.00	22.75	0.00	22.75	0.75	1.00	20.00	21.75
Darling-Deleware Company, Inc	117.00	99.45	0.00	0.00	0.00	216.45	0.00	216.45	0.00	40.95	70.20	111.15
Dolan, J.E. P.A. & T.P.	2.00	10.00	0.00	0.00	0.00	12.00	0.00	12.00	0.00	0.00	12.00	12.00
Downey, City of	16,553.62	5,872.43	0.00	0.00	1,350.00	23,776.05	13,604.90	10,171.15	0.00	910.06	7,911.09	8,821.15
EcoGas, Inc.	1.00	20.00	0.00	0.00	0.00	21.00	0.00	21.00	0.00	0.00	20.00	20.00
El Rancho Unified School District	55.00	57.99	0.00	0.00	0.00	112.99	0.96	112.03	0.00	30.49	33.00	63.49
Emoto, John H	2.00	22.00	0.00	0.00	0.00	24.00	0.00	24.00	0.00	2.00	20.00	22.00

Table 1 - Water Rights Accounting Continued

Party	APA ¹ 2016-2017	Net Carryover ² 2015-2016	Leases ³		Storage ⁴	Allowable ⁵ Extraction	Amount Pumped	Balance ⁶	Allowable carryover into 2017-2018			
			with Flex	w/o Flex					DCO 77 ⁷	DCO 91 ⁸ Normal	Total	
Equilon Enterprises, LLC	6.00	26.00	0.00	0.00	0.00	32.00	0.00	32.00	0.00	6.00	20.00	26.00
Exide Technologies	62.00	66.00	0.00	0.00	0.00	128.00	0.00	128.00	0.00	35.00	37.20	72.20
Farmers & Merchants Trust Co of L.B.	14.00	20.00	-14.00	0.00	0.00	20.00	0.00	20.00	0.00	0.00	20.00	20.00
Flesh, Elizabeth EtAl	14.00	34.00	0.00	0.00	0.00	48.00	0.00	48.00	0.00	14.00	20.00	34.00
Footbridge 1 Trust	3.75	18.75	0.00	0.00	0.00	22.50	0.00	22.50	0.00	0.00	20.00	20.00
Ford Motor Company	4.50	24.50	0.00	0.00	0.00	29.00	0.00	29.00	0.00	4.50	20.00	24.50
Forestar (USA) Real Estate Group Inc.	299.00	149.50	0.00	0.00	0.00	448.50	0.00	448.50	0.00	0.00	179.40	179.40
Golden State Water Co.	16,439.20	10,126.50	2,049.94	0.00	0.00	32,573.64	21,433.15	11,140.49	47.21	0.00	11,093.48	11,140.69
Gordon, Robert E.	4.00	24.80	0.00	0.00	0.00	28.80	0.00	28.80	0.80	4.00	20.00	24.80
Graham, etc. Trustees	6.00	0.00	-6.00	0.00	0.00	0.00	0.00	0.00	0.00	0.00	0.00	0.00
Harada Brothers	6.00	26.00	0.00	0.00	0.00	32.00	0.00	32.00	0.00	6.00	20.00	26.00
Hathaway, Loline	4.08	4.08	0.00	0.00	0.00	8.16	0.00	8.16	0.00	0.00	8.16	8.16
Hathaway, Merrie F	1.86	18.22	0.00	0.00	0.00	20.08	0.00	20.08	0.00	0.00	20.00	20.00
Hathaway, Richard F, Jr.	4.07	4.07	0.00	0.00	0.00	8.14	0.00	8.14	0.00	0.00	8.14	8.14
Hathaway, William A	4.07	4.07	0.00	0.00	0.00	8.14	0.00	8.14	0.00	0.00	8.14	8.14
Hoke, Barbara ⁹	1.50	0.00	0.00	0.00	0.00	1.50	0.00	1.50	0.00	0.00	0.00	0.00
Hoke, Barbara and Rosing, Nancy ⁹	0.00	4.07	-3.00	0.00	0.00	0.00	0.00	0.00	0.00	0.00	0.00	0.00
Huntington Park, City of	3,853.00	2,203.33	0.00	0.00	0.00	6,056.33	3,739.00	2,317.33	0.00	681.83	1,635.50	2,317.33
Inglewood Park Cemetery	317.00	55.00	-317.00	0.00	0.00	55.00	0.00	55.00	0.00	35.00	20.00	55.00
Kotake, Massao	27.97	20.00	-27.97	0.00	0.00	20.00	0.00	20.00	0.00	0.00	20.00	20.00
LA Brickyard, LLC	9.00	29.75	0.00	0.00	0.00	38.75	0.00	38.75	0.75	9.00	20.00	29.75
La Habra Heights County Water District	2,646.00	82.66	400.00	0.00	0.00	3,128.66	2,441.26	687.40	0.00	0.00	687.40	687.40
Lakewood, City of	9,432.00	1,500.00	0.00	-1,000.00	345.77	10,277.77	6,967.07	3,310.70	0.00	1,500.00	1,810.70	3,310.70
Liberty Utilities Corporation	822.30	840.51	2,164.00	1,500.00	0.00	5,326.81	4,329.91	996.90	0.00	0.00	996.90	996.90
Lincoln Memorial Park Inc	34.00	80.24	0.00	0.00	0.00	114.24	7.71	106.53	46.66	13.58	20.40	80.64
Little Lake Cemetery District	14.00	33.22	0.00	0.00	0.00	47.22	0.01	47.21	0.00	13.22	20.00	33.22
Long Beach, City of	32,692.00	4,856.19	0.00	-100.00	13,177.31	50,625.50	31,748.85	18,876.65	4.29	0.00	5,695.05	5,699.34
LA County Rancho Los Amigos	490.00	389.36	0.00	0.00	0.00	879.36	253.51	625.85	0.00	144.36	294.00	438.36
Los Angeles, City of, Dept. of Water & Power	17,236.00	1,950.00	-46.00	0.00	12,620.00	31,760.00	3,005.04	28,754.96	0.00	5,250.00	3,438.00	8,688.00
Lunday-Thagard	212.00	62.19	-150.00	0.00	0.00	124.19	76.06	48.13	0.00	48.13	0.00	48.13
Lusman, Paul H. Jr., Et Al	7.00	26.76	0.00	0.00	0.00	33.76	0.24	33.52	0.00	6.76	20.00	26.76
Lynwood Park Mutual Water Company	222.00	-40.45	0.00	0.00	0.00	181.55	203.06	-21.51	0.00	0.00	-21.51	-21.51
Lynwood, City of	5,337.00	2,086.17	0.00	0.00	0.00	7,423.17	4,791.53	2,631.64	0.00	31.61	2,600.03	2,631.64
Marquies, Kathryn and Schwartz, Jon	3.00	0.00	-3.00	0.00	0.00	0.00	0.00	0.00	0.00	0.00	0.00	0.00
Martin, Mary	28.00	0.00	-28.00	0.00	0.00	0.00	0.00	0.00	0.00	0.00	0.00	0.00
Maywood Mutual Water Co. No. 1	741.00	380.16	0.00	0.00	0.00	1,121.16	257.48	863.68	0.00	9.66	444.60	454.26
Maywood Mutual Water Co. No. 2	912.00	170.99	300.00	0.00	0.00	1,382.99	1,029.30	353.69	19.35	0.00	334.34	353.69

Table 1 - Water Rights Accounting Continued

Party	APA ¹ 2016-2017	Net Carryover ² 2015-2016	Leases ³		Storage ⁴	Allowable ⁵ Extraction	Amount Pumped	Balance ⁶	Allowable carryover into 2017-2018			
			with Flex	w/o Flex					DCO 77 ⁷	DCO 91 ⁸ Normal	Total	
Maywood Mutual Water Co. No. 3	1,407.00	108.15	0.00	0.00	600.00	2,115.15	1,191.41	923.74	0.00	72.64	281.40	354.04
Mellano, G et al	13.00	20.00	0.00	0.00	0.00	33.00	0.00	33.00	0.00	0.00	20.00	20.00
Metro-H2O	4.07	19.22	0.00	0.00	0.00	23.29	0.00	23.29	0.00	0.00	20.00	20.00
Mitsuuchi, Mary F Trust	11.00	20.00	0.00	0.00	0.00	31.00	0.00	31.00	0.00	0.00	20.00	20.00
Montebello Land & Water Co.	1,829.00	2,011.03	997.00	0.00	0.00	4,837.03	2,956.65	1,880.38	39.66	207.62	1,633.10	1,880.38
Montebello, City of	386.50	38.26	-250.00	0.00	0.00	174.76	147.68	27.08	0.00	0.00	27.08	27.08
Nancy Dee Keane Living Trust	4.00	4.00	-4.00	0.00	0.00	4.00	0.00	4.00	0.00	0.00	4.00	4.00
New England Mu. Life Insurance Co.	2.00	22.00	0.00	0.00	0.00	24.00	0.00	24.00	0.00	2.00	20.00	22.00
Newark Group, Inc., The	157.00	79.82	0.00	0.00	0.00	236.82	200.73	36.09	0.00	36.09	0.00	36.09
Northrop Grumman/Omega Chemical	4.50	24.50	0.00	0.00	0.00	29.00	0.00	29.00	0.00	20.00	9.00	29.00
Norwalk, City of	2,273.00	1,112.33	0.00	-1,000.00	0.00	2,385.33	682.61	1,702.72	0.00	161.86	1,363.80	1,525.66
Norwalk-La Mirada U.S.D	378.00	117.30	-378.00	0.00	0.00	117.30	0.00	117.30	0.00	97.30	20.00	117.30
O N K Farms	8.00	28.00	0.00	0.00	0.00	36.00	0.00	36.00	0.00	8.00	20.00	28.00
Oltmans Construction Company	3.00	23.00	0.00	0.00	0.00	26.00	0.00	26.00	0.00	3.00	20.00	23.00
Orchard Dale Water District	1,254.00	463.79	0.00	1,000.00	0.00	2,717.79	2,086.90	630.89	2.00	67.52	561.37	630.89
PABCO Building Products	500.00	0.95	-500.00	0.00	0.00	0.95	0.00	0.95	0.00	0.00	0.95	0.95
Paradise Memorial Park	16.00	20.45	0.00	0.00	0.00	36.45	12.32	24.13	0.00	0.45	20.00	20.45
Paramount U.S.D.	46.00	3.39	0.00	0.00	0.00	49.39	18.85	30.54	0.00	0.00	27.60	27.60
Paramount, City of	5,883.00	2,563.36	0.00	0.00	0.00	8,446.36	6,312.97	2,133.39	0.00	1,290.58	842.81	2,133.39
Patrician Ass. Inc/Majestic Realty Co.	12.00	32.00	0.00	0.00	0.00	44.00	0.00	44.00	0.00	0.00	20.00	32.00
Petersburg, L.P.	1.00	2.00	0.00	0.00	0.00	3.00	0.00	3.00	0.00	0.00	3.00	3.00
Pico Boys Baseball, Inc.	13.00	0.00	-13.00	0.00	0.00	0.00	0.00	0.00	0.00	0.00	0.00	0.00
Pico Rivera, City of	5,579.00	2,900.55	-1,300.00	0.00	0.00	7,179.55	4,486.68	2,692.87	0.00	661.05	2,031.82	2,692.87
Pico Water District	3,624.00	1,261.29	-400.00	0.00	0.00	4,485.29	2,780.54	1,704.75	0.00	284.26	1,420.49	1,704.75
Puente Basin Water Agency	965.00	169.39	306.00	-555.00	0.00	885.39	0.00	885.39	0.00	127.75	757.64	885.39
Randall, Villis Family Trust	4.00	24.00	0.00	0.00	0.00	28.00	0.00	28.00	0.00	4.00	20.00	24.00
Rippy, Francine	4.07	4.07	0.00	0.00	0.00	8.14	0.00	8.14	0.00	0.00	8.14	8.14
Rockview Dairies, Inc.	101.00	16.34	24.00	0.00	0.00	141.34	100.76	40.58	0.00	0.00	40.58	40.58
Roman Catholic Archbishop of L.A.	347.00	146.75	0.00	0.00	0.00	493.75	274.22	219.53	0.00	90.61	128.92	219.53
Rosales, Elvira C	3.00	25.00	0.00	0.00	0.00	28.00	0.00	28.00	2.00	3.00	20.00	25.00
Nancy Rosing ⁹	1.50	0.00	0.00	0.00	0.00	1.50	0.00	1.50	0.00	0.00	0.00	0.00
Rowland Water District	1.00	0.17	0.00	0.00	0.00	1.17	0.00	1.17	0.00	0.00	1.17	1.17
San Gabriel Valley Water Co.	2,565.35	0.00	0.00	0.00	1,009.73	3,575.08	1,626.34	1,948.74	0.00	0.00	529.48	529.48
Santa Fe Springs, City of	4,035.78	3,300.91	-1,000.00	0.00	0.00	6,336.69	2,644.96	3,691.73	166.88	1,116.14	1,821.47	3,104.49
Sativa L A County Water District	474.00	275.57	0.00	0.00	0.00	749.57	466.34	283.23	0.00	162.59	120.64	283.23
Scantlebury, Robert P.	4.00	41.49	0.00	0.00	0.00	45.49	0.63	44.86	18.00	3.49	20.00	41.49
September Properties LLC	22.00	0.05	-21.00	0.00	0.00	1.05	0.80	0.25	0.00	0.00	0.25	0.25

Table 1 - Water Rights Accounting Continued

Party	APA ¹ 2016-2017	Net Carryover ² 2015-2016	Leases ³		Storage ⁴	Allowable ⁵ Extraction	Amount Pumped	Balance ⁶	DCO 77 ⁷	Allowable carryover into 2017-2018		Total
			with Flex	w/o Flex						DCO 91 ⁸ Normal	Normal	
Signal Hill, City of	2,022.00	1,713.50	0.00	0.00	0.00	3,735.50	1,512.48	2,223.02	0.00	707.70	1,213.20	1,920.90
Simmons Survivors Trust	33.00	20.00	-33.00	0.00	0.00	20.00	0.00	20.00	0.00	0.00	20.00	20.00
South Gate, City of	11,183.00	3,774.94	-2,000.00	-1,000.00	500.00	12,457.94	7,441.41	5,016.53	0.00	447.21	4,069.32	4,516.53
South Montebello Irrigation Dist.	1,268.00	2.67	500.00	0.00	0.00	1,770.67	1,618.98	151.69	0.00	0.00	151.69	151.69
Southern California Edison Co.	670.00	569.50	0.00	0.00	0.00	1,239.50	52.61	1,186.89	234.50	0.00	402.00	636.50
St. John Bosco School	42.00	33.67	0.00	0.00	0.00	75.67	21.39	54.28	0.00	12.67	25.20	37.87
Statewide Stations, Inc.	1.00	35.00	0.00	0.00	0.00	36.00	0.00	36.00	14.00	1.00	20.00	35.00
Suburban Water Systems	3,721.00	1,368.42	-1,400.00	-500.00	0.00	3,189.42	2,781.73	407.69	0.00	35.00	372.69	407.69
Taurek, Mary	0.00	1.00	0.00	0.00	0.00	1.00	0.00	1.00	0.00	1.00	0.00	1.00
Tesoro Refining & Marketing Co. LLC	54.00	62.00	0.00	0.00	0.00	116.00	0.00	116.00	0.00	35.00	32.40	67.40
Tract 180 Mutual Water Co.	2,137.00	63.96	-700.00	0.00	0.00	1,500.96	1,395.97	104.99	0.00	63.96	41.03	104.99
Tract 349 Mutual Water Co.	423.00	111.72	87.00	147.00	0.00	768.72	711.45	57.27	0.00	5.28	51.99	57.27
Tucker, William M. & or Robertson, Bobby Ray Jr.	8.00	28.95	0.00	0.00	0.00	36.95	0.85	36.10	1.38	7.57	20.00	28.95
Vangrootheest, Emege A	10.00	10.00	-10.00	0.00	0.00	10.00	0.00	10.00	0.00	0.00	10.00	10.00
Vernon, City of	7,539.00	4,290.67	0.00	0.00	0.00	11,829.67	6,485.48	5,344.19	204.88	316.29	4,523.40	5,044.57
Virginia Country Club	274.00	137.00	0.00	0.00	0.00	411.00	322.30	88.70	0.00	0.00	88.70	88.70
Walnut Park Mutual Water Co.	996.00	493.84	450.00	0.00	497.00	2,436.84	1,123.62	1,313.22	0.00	204.64	370.60	575.24
WEEMS, Inc., A California Corp.	8.00	28.00	0.00	0.00	0.00	36.00	0.00	36.00	0.00	8.00	20.00	28.00
Whittier Union H.S.D.	100.00	44.12	-50.00	0.00	50.00	144.12	26.24	117.88	0.00	24.12	20.00	44.12
Whittier, City of	895.00	1,666.43	3,000.00	0.00	0.00	5,561.43	3,224.45	2,336.98	0.00	0.00	2,336.98	2,336.98
Wolfsberger, Helen/Joseph, Chris	2.00	22.00	0.00	0.00	0.00	24.00	0.00	24.00	0.00	2.00	20.00	22.00
Yamamoto, George and Alice Acct.	14.00	33.82	0.00	0.00	0.00	47.82	0.33	47.49	0.00	13.82	20.00	33.82
TOTAL:	217,367.00	61,458.43	0.00	0.00	33,149.81	315,932.17	183,154.31	132,777.86	3,558.77	19,464.14	60,496.20	83,519.11

¹ APA - Allowed Pumping Allocation.

² Net Carryover is the sum of all carryover from the previous year less the amount of carryover conversion for the current year.

³ See Table 10 and Table 11 and Appendix B for information concerning leases. Lease with flex includes carryover provisions.

⁴ Storage includes Carryover Conversion for Administrative Year 2016-17.

⁵ Allowable Extraction = Allowed Pumping Allocation + Net Carryover + Leases + Storage.

⁶ Balance = Allowable Extraction - Amount Pumped.

⁷ DCO 77 - drought carryover created in 1977.

⁸ DCO 91 - drought carryover created in 1991.

⁹ Sale subject to lease with flex to Montebello Land and Water Company.

¹⁰ Includes 3,958 acre-feet of increased extraction accounted for in Allowable Extraction (pursuant to Section IV(K) of the Central Basin Judgement).

Table 2 - Storage Accounting

Party	Carryover from 2015-2016		2016-2017 Storage Activity								Carryover to 2017-2018		
	ISA ¹	CSP ²	Transfers		Water put into Storage		Water Extracted From Storage		Balance		ISA	CSP	Total
			ISA	CSP	ISA	CSP	ISA	CSP	ISA	CSP			
Cerritos, City of	2,000.00	-	-	-	340.02	659.98	-	-	2,340.02	659.98	2,340.02	659.98	3,000.00
Downey, City of	1,350.00	-	-	-	-	-	-	-	1,350.00	-	1,350.00	-	1,350.00
Lakewood, City of	1,815.24	-	-	-	345.77	-	1,815.24	-	345.77	-	345.77	-	345.77
Long Beach, City of	13,177.31	-	-	-	-	-	-	-	13,177.31	-	13,177.31	-	13,177.31
Los Angeles, City of	8,273.00	1,047.00	-	-	345.00	2,955.00	-	-	8,618.00	4,002.00	8,618.00	4,002.00	12,620.00
Maywood Mutual Water Company No. 3	397.23	-	-	-	202.77	-	-	-	600.00	-	600.00	-	600.00
San Gabriel Valley Water Company	0.00	-	-	-	1009.73	-	-	-	1009.73	-	1009.73	-	1009.73
South Gate, City of	500.00	-	-	-	-	-	-	-	500.00	-	500.00	-	500.00
Walnut Park Mutual Water Company	497.00	-	-	-	-	-	-	-	497.00	-	497.00	-	497.00
Whittier Union High School District	50.00	-	-	-	-	-	-	-	50.00	-	50.00	-	50.00
Central Basin Total	28,059.78	1,047.00	0.00	0.00	2,243.29	3,614.98	1,815.24	0.00	28,487.83	4,661.98	28,487.83	4,661.98	33,149.81

¹ Individual Storage Account.

² Community Storage Pool.

Table 3. Water Put Into Storage (2016-2017)

Party	Quantity (acre-feet)	Storage Account ¹	Storage Method ²	Date
Cerritos, City of	659.98	CSP	CC	2/13/17
Cerritos, City of	340.02	ISA	CC	2/13/17
Lakewood, City of	345.77	ISA	CC	8/10/17
Los Angeles, City of	2,955.00	CSP	CC	7/24/17
Los Angeles, City of	345.00	ISA	CC	7/24/17
Maywood Mutual Water Company No. 3	202.77	ISA	CC	5/30/17
San Gabriel Valley Water Company	1,009.73	ISA	CC	8/10/17
Total:	5,858.27			

Table 4. Water Extracted From Storage (2016-2017)

Party	Quantity (acre-feet)	Storage Account
Lakewood, City of	1,815.24	ISA
Total:	1,815.24	

Table 5. Storage Transfers (2016-2017)

Party	Quantity	Storage Account	Date
No stored water was transferred in 2016 - 2017			
Total:	0.00		

¹ CSP = Community Storage Pool. ISA = Individual Storage Account.

² CC = Carryover Conversion.

Table 6. Historic Storage

Year	Water Put Into Storage			Water Extracted From Storage			Storage Balance			Available Adjudicated Storage Capacity		
	ISA	CSP	Total	ISA	CSP	Total	ISA	CSP	Total	ISA	CSP	Total
2013-14	19,796.80	0.00	19,796.80	0.00	0.00	0.00	19,796.80	0.00	19,796.80	88,953.20	111,250.00	200,203.20
2014-15	3,500.00	0.00	3,500.00	899.49	0.00	899.49	22,397.31	0.00	22,397.31	86,352.69	111,250.00	197,602.69
2015-16	5,681.07	1,047.00	6,728.07	0.00	0.00	0.00	28,059.78	1,047.00	29,106.78	80,690.22	110,203.00	190,893.22
2016-17	2,243.29	3,614.98	5,858.27	1,815.24	0.00	1,815.24	28,487.83	4,661.98	33,149.81	80,262.17	106,588.02	186,850.19

Table 7. Overextractions

Party	Allowed Pumping Allocation	Allowable Extraction	Amount Pumped	Allowable Overextraction ¹	Overextraction ²
Artesia, City of	24.00	10.75	25.29	20.00	14.54
Atlas Iron and Metal Company	0.00	0.00	0.06	0.00	0.06 ⁴
Boy Scouts of America	1.00	-13.80	0.00	20.00	13.80
California, State of ³	50.00	-24,093.97	151.57	20.00	24,245.54 ⁴
Furr, Nancy	0.00	0.00	0.09	0.00	0.09 ⁴
Grant, John	0.00	0.00	0.03	0.00	0.03 ⁴
Lynwood Park Mutual Water Co.	222.00	181.55	203.06	44.4	21.51
Total					24,295.57

Table 8. Extractions by Non-Parties

Non-party	Amount Pumped (acre-feet)
There were no extractions by non-parties in 2016-17	
Total	0.00

¹ Judgment allows overextractions computed as 20 acre-feet or 20 percent of the Allowed Pumping Allocation plus leases with flex, whichever is greater.

² Overextraction = Allowable Extraction - Amount Pumped.

³ Includes production by Caltrans for dewatering under the 105 Freeway in Downey.

⁴ Violation of Judgment.

Table 9 - Non-Consumptive Water Use Permits

Party	WRD Res. No.	Description	2016-2017 Extraction
Ashland Chemical Company (on behalf of the City of Sante Fe Springs)	13-962	Allowed to extract 15.00 acre-feet of water per year during the period beginning July 1, 2016 and ending on June 30, 2021.	0.00 ¹
Boeing Company (on behalf of the City of Long Beach)	14-985	Allowed to extract 97.00 acre-feet of water per year for the period from August 1, 2014 through July 31, 2019.	46.85
Defense Logistic Agency Energy (on behalf of the City of Norwalk)	14-978	Allowed to extract 28.00 acre-feet of water per year for the period from February 3, 2014 through February 2, 2019.	6.26
Demunno/Kerdoon (on behalf of the City of Compton)	13-952	Allowed to extract 25.00 acre-feet of water per year for the period of July 17, 2013 through July 16, 2018.	5.98
Omega Chemical (on behalf of Northrop Grumman Corporation)	15-1017	Allowed to extract 50.00 acre-feet of water per year for the period of October 1, 2012 through September 30, 2017. This resolution is an amendment to Resolution No. 13-947 to include additional wells.	5.19
SFPP L.P. (on behalf of the City of Norwalk)	14-977	Allowed to extract 80.00 acre-feet of water per year for the period from February 3, 2014 through February 2, 2019.	8.69
Total			72.97

¹ The amount extracted for 2016-17 was 2.02 acre-feet; however, 2.02 acre-feet was re-injected into the aquifer.

Table 10 - Allowed Pumping Allocation Transfers 2016-2017 (acre-feet)

Party	Transaction Type	Amount	Recordation Date	Party	Net Amount
ABC Unified School District	Lease with flex	-250.00	8/19/16	Cerritos, City of	-250.00
Artesia Cemetery District	Lease with flex	-12.00	1/3/17	Cerritos, City of	-12.00
Baker Commodities Inc.	Lease with flex	-60.00	4/4/16	Tract 349 Mutual Water Company	-60.00
Bell Gardens, City of	Lease with flex	-749.94	3/31/16	Golden State Water Company	-749.94
Bellflower Home Garden Water Company	Lease with flex	-306.00	5/15/13	Puente Basin Water Agency	-306.00
Bellflower Unified School District	Lease with flex	-89.00	6/20/14	Liberty Utilities Corporation	-89.00
Bellflower, City of	Lease with flex	-680.00	10/12/16	Bellflower-Somerset Mutual Water Company	-680.00
Bellflower-Somerset Mutual Water Company	Lease	555.00	5/16/17	Puente Basin Water Agency	1,235.00
Bellflower-Somerset Mutual Water Company	Lease with flex	680.00	10/12/16	Bellflower, City of	-1.00
Buell, Mary Dolores	Lease with flex	-1.00	7/27/16	Cerritos, City of	
California American Water Company	Lease with flex	500.00	9/29/16	Suburban Water Systems	500.00
California Water Service Company (Dominguez)	Lease with flex	-1,000.00	11/30/16	Cerritos, City of	-1,700.00
California Water Service Company (Dominguez)	Lease with flex	-200.00	11/10/16	Liberty Utilities Corporation	
California Water Service Company (Dominguez)	Lease with flex	-500.00	11/21/16	Montebello Land and Water Company	
California Water Service Company (East LA)	Lease with flex	-200.00	11/10/16	Liberty Utilities Corporation	-700.00
California Water Service Company (East LA)	Lease with flex	-500.00	11/21/16	South Montebello Irrigation District	
Central Basin Municipal Water District	Lease with flex	-4.00	11/13/12	Walnut Park Mutual Water Company	-4.00
Cerritos Community College District	Lease	-147.00	6/16/14	Tract 349 Mutual Water Company	-147.00
Cerritos, City of	Lease with flex	27.97	7/27/16	Kotake, Massao	3,898.72
Cerritos, City of	Lease	100.00	6/23/16	Long Beach, City of	

Table 10 - Allowed Pumping Allocation Transfers 2016-2017 (acre-feet)

Party	Transaction Type ¹	Amount	Recordation Date	Party	Net Amount
Cerritos, City of	Lease with flex	1.00	7/27/16	Buell, Mary Dolores	
Cerritos, City of	Lease with flex	1,000.00	2/23/17	Santa Fe Springs, City of	
Cerritos, City of	Lease with flex	4.00	6/30/15	Nancy Dee Keane Living Trust	
Cerritos, City of	Lease with flex	1,000.00	11/30/16	California Water Service Company (Dominguez)	
Cerritos, City of	Lease with flex	500.00	2/29/16	PABCO Building Products, LLC	
Cerritos, City of	Lease	1,000.00	6/22/16	Lakewood, City of Water Department	
Cerritos, City of	Lease with flex	250.00	8/19/16	ABC Unified School District	
Cerritos, City of	Lease with flex	12.00	1/3/17	Artesia Cemetery District	
Cerritos, City of	Lease with flex	3.75	6/30/15	Corning Trust	
Coast Packing Company	Lease with flex	-425.00	5/23/14	Liberty Utilities Corporation	-425.00
Commerce, City of	Lease with flex	-3,000.00	6/15/16	Whittier, City of	-3,000.00
Compton, City of	Lease with flex	2,000.00	3/17/16	South Gate, City of	2,378.00
Compton, City of	Lease with flex	378.00	7/2/13	Norwalk-La Mirada Unified School District	
Corning Trust	Lease with flex	-3.75	6/30/15	Cerritos, City of	-3.75
Farmers & Merchants Trust Co. of Long Beach	Lease with flex	-14.00	1/5/16	Rockview Dairies, Inc.	-14.00
Golden State Water Company	Lease with flex	749.94	3/31/16	Bell Gardens, City of	2,049.94
Golden State Water Company	Lease with flex	1,300.00	5/25/17	Pico Rivera, City of	
Graham, Hugh W. or Marcia K., Trustees	Lease with flex	-6.00	4/4/16	Tract 349 Mutual Water Company	-6.00
Hoke, Barbara and Rosing, Nancy	Lease with flex	-3.00	4/27/16	Montebello Land and Water Company	-3.00
Inglewood Park Cemetery	Lease with flex	-317.00	3/25/14	Liberty Utilities Corporation	-317.00
Kotake, Massao	Lease with flex	-27.97	7/27/16	Cerritos, City of	-27.97
La Habra Heights County Water District	Lease with flex	400.00	6/29/17	Suburban Water Systems	400.00
Lakewood, City of Water Department	Lease	-1,000.00	6/22/16	Cerritos, City of	-1,000.00

Table 10 - Allowed Pumping Allocation Transfers 2016-2017 (acre-feet)

Party	Transaction Type ¹	Amount	Recordation Date	Party	Net Amount
Liberty Utilities Corporation	Lease with flex	33.00	6/30/16	Simmons Survivors Trust	3,664.00
Liberty Utilities Corporation	Lease	1,000.00	5/21/14	South Gate, City of	
Liberty Utilities Corporation	Lease with flex	425.00	5/23/14	Coast Packing Company	
Liberty Utilities Corporation	Lease with flex	200.00	11/10/16	California Water Service Company (Dominguez)	
Liberty Utilities Corporation	Lease with flex	500.00	8/31/16	Suburban Water Systems	
Liberty Utilities Corporation	Lease	500.00	12/27/16	Norwalk, City of	
Liberty Utilities Corporation	Lease with flex	317.00	3/25/14	Inglewood Park Cemetery	
Liberty Utilities Corporation	Lease with flex	400.00	11/10/16	Pico Water District	
Liberty Utilities Corporation	Lease with flex	89.00	6/20/14	Bellflower Unified School District	
Liberty Utilities Corporation	Lease with flex	200.00	11/10/16	California Water Service Company (East LA)	
Long Beach, City of	Lease	-100.00	6/23/16	Cerritos, City of	-100.00
Los Angeles, City of Dept. of Water and Power	Lease with flex	-46.00	11/13/12	Walnut Park Mutual Water Company	-46.00
Lunday-Thagard Oil Company	Lease with flex	-150.00	12/29/16	Montebello Land and Water Company	-150.00
Margulies, Kathryn and Schwartz, Jon	Lease with flex	-3.00	4/21/16	Montebello Land and Water Company	-3.00
Martin, Mary	Lease with flex	-28.00	4/28/16	Montebello Land and Water Company	-28.00
Maywood Mutual Water Company No. 2	Lease with flex	300.00	2/9/17	Tract 180 Mutual Water Company	300.00
Montebello Land and Water Company	Lease with flex	3.00	4/27/16	Hoke, Barbara and Rosing, Nancy	997.00
Montebello Land and Water Company	Lease with flex	500.00	11/21/16	California Water Service Company (Dominguez)	
Montebello Land and Water Company	Lease with flex	50.00	6/9/16	Whittier Union High School District	
Montebello Land and Water Company	Lease with flex	3.00	4/21/16	Margulies, Kathryn and Schwartz, Jon	
Montebello Land and Water Company	Lease with flex	150.00	12/29/16	Lunday-Thagard Oil Company	
Montebello Land and Water Company	Lease with flex	250.00	11/15/16	Montebello, City of	
Montebello Land and Water Company	Lease with flex	28.00	4/28/16	Martin, Mary	
Montebello Land and Water Company	Lease with flex	13.00	6/22/17	Pico Boys Baseball, Inc.	
Montebello, City of	Lease with flex	-250.00	11/15/16	Montebello Land and Water Company	-250.00

Table 10 - Allowed Pumping Allocation Transfers 2016-2017 (acre-feet)

Party	Transaction Type ¹	Amount	Recordation Date	Party	Net Amount
Nancy Dee Keane Living Trust	Lease with flex	-4.00	6/30/15	Cerritos, City of	-4.00
Norwalk, City of	Lease	-500.00	12/27/16	Liberty Utilities Corporation	-1,000.00
Norwalk, City of	Lease	-500.00	2/13/17	Orchard Dale Water District	
Norwalk-La Mirada Unified School District	Lease with flex	-378.00	7/2/13	Compton, City of	-378.00
Orchard Dale Water District	Lease	500.00	2/13/17	Norwalk, City of	1,000.00
Orchard Dale Water District	Lease	500.00	4/4/16	Suburban Water Systems	
PABCO Building Products, LLC	Lease with flex	-500.00	2/29/16	Cerritos, City of	-500.00
Pico Boys Baseball, Inc.	Lease with flex	-13.00	6/22/17	Montebello Land and Water Company	-13.00
Pico Rivera, City of	Lease with flex	-1,300.00	5/25/17	Golden State Water Company	-1,300.00
Pico Water District	Lease with flex	-400.00	11/10/16	Liberty Utilities Corporation	-400.00
Puente Basin Water Agency	Lease	-555.00	5/16/17	Bellflower-Somerset Mutual Water Company	-249.00
Puente Basin Water Agency	Lease with flex	306.00	5/15/13	Bellflower Home Garden Water Company	
Rockview Dairies, Inc.	Lease with flex	14.00	1/5/16	Farmers & Merchants Trust Co. of Long Beach	24.00
Rockview Dairies, Inc.	Lease with flex	10.00	8/7/17	Vangrootheest, Ernest A	
Santa Fe Springs, City of	Lease with flex	-1,000.00	2/23/17	Cerritos, City of	-1,000.00
September Properties LLC	Lease with flex	-21.00	5/3/16	Tract 349 Mutual Water Company	-21.00
Simmons Survivors Trust	Lease with flex	-33.00	6/30/16	Liberty Utilities Corporation	-33.00
South Gate, City of	Lease	-1,000.00	5/21/14	Liberty Utilities Corporation	-3,000.00
South Gate, City of	Lease with flex	-2,000.00	3/17/16	Compton, City of	
South Montebello Irrigation District	Lease with flex	500.00	11/21/16	California Water Service Company (East LA)	500.00

Table 10 - Allowed Pumping Allocation Transfers 2016-2017 (acre-feet)

Party	Transaction Type ¹	Amount	Recordation Date	Party	Net Amount
Suburban Water Systems	Lease	-500.00	4/4/16	Orchard Dale Water District	-1900.00
Suburban Water Systems	Lease with flex	-500.00	8/31/16	Liberty Utilities Corporation	
Suburban Water Systems	Lease with flex	-500.00	9/29/16	California American Water Company	
Suburban Water Systems	Lease with flex	-400.00	6/29/17	La Habra Heights County Water District	
Tract 180 Mutual Water Company	Lease with flex	-300.00	2/9/17	Maywood Mutual Water Company No. 2	-700.00
Tract 180 Mutual Water Company	Lease with flex	-400.00	1/10/14	Walnut Park Mutual Water Company	
Tract 349 Mutual Water Company	Lease with flex	21.00	5/3/16	September Properties LLC	234.00
Tract 349 Mutual Water Company	Lease with flex	60.00	4/4/16	Baker Commodities Inc.	
Tract 349 Mutual Water Company	Lease	147.00	6/16/14	Cerritos Community College District	
Tract 349 Mutual Water Company	Lease with flex	6.00	4/4/16	Graham, Hugh W. or Marcia K., Trustees	
Vangrootheest, Ernest A	Lease with flex	10.00	8/7/17	Rockview Dairies, Inc.	
Walnut Park Mutual Water Company	Lease with flex	400.00	1/10/14	Tract 180 Mutual Water Company	450.00
Walnut Park Mutual Water Company	Lease with flex	4.00	11/13/12	Central Basin Municipal Water District	
Walnut Park Mutual Water Company	Lease with flex	46.00	11/13/12	Los Angeles, City of Dept. of Water and Power	
Whittier Union High School District	Lease with flex	-50.00	6/9/16	Montebello Land and Water Company	-50.00
Whittier, City of	Lease with flex	3,000.00	6/15/16	Commerce, City of	3,000.00
Total Leased Volume					20,936.66

Table 11 - Sales and Transfers 2016-2016 (acre-feet)

Party	Transaction Type	Amount	Recordation Date	Party	Net Amount
Aqua Capital Management LP	Sale	-120.00	8/18/15	Liberty Utilities Corporation	-120.00
Hoke, Barbara	Sale	1.50	5/30/17	Hoke, Barbara and Rosing, Nancy	1.50
Hoke, Barbara and Rosing, Nancy	Sale	-1.50	5/30/17	Rosing, Nancy	-3.00
Hoke, Barbara and Rosing, Nancy	Sale	-1.50	5/30/17	Hoke, Barbara	
Liberty Utilities Corporation	Sale	120.00	8/18/15	Aqua Capital Management LP	120.00
Montebello Land and Water Company	Transfer of NCO	20.00	6/22/17	Pico Boys Baseball, Inc.	20.00
Pico Boys Baseball, Inc.	Transfer of NCO	-20.00	6/22/17	Montebello Land and Water Company	-20.00
Rosing, Nancy	Sale	1.50	5/30/17	Hoke, Barbara and Rosing, Nancy	1.50
Total Carryover Sales					20.20
Total APA Sales					123.00

Table 12 - Exchange Pool (2016-2017)

Party	APA (acre-feet)	Required Offer (acre-feet)	Actual Offer (acre-feet)	Amount Sold (acre-feet)	Payment due Exchanger
There were no requests to purchase water, therefore, operation of the Exchange Pool Program was suspended					

Table 13 - Extraction Wells Completed (2016-2017)

Party	Recordation No.	State Well No.	Owner Designation
Golden State Water Company	1930098	4S/11W-07L065	CEN07
South Gate, City of	1930096	2S/13W-34A035	29

Table 14 - Extraction Wells Destroyed (2016-2017)

Party	Recordation No.	State Well No.	Owner Designation
Bellflower Somerset Mutual Water Co. (Destroyed 8/2015)	1900759	3S/12W-27C025	759

Table 15 - Replenishment Operations

Water spread in the Montebello Forebay area of the Central Basin.

Source of Water	Quantity (acre-feet)	
	2015 - 2016	2016-2017
Local Runoff	11,374	57,188
Recycled water:		
Whittier Narrows Water Reclamation Plant	5,864	7,100
San Jose Water Reclamation Plant	46,782	51,571
Pomona Water Reclamation Plant	3,244	2,932
MWD untreated Tier 1 water purchased by WRD	23,961	32,693
Make-up water from Upper San Gabriel Basin	0	0
Total	91,225	151,483

Table 16 - Water Replenishment District In-Lieu Recharge (2016-2017)

Party	In-Lieu Amount (acre-feet)
There was no in-lieu recharge in FY 2016-17	
Total	0.00

Table 17 - Imported Water Use

Source of Water	Party	Quantity (acre-feet)	
		2015-2016	2016-2017
State Water Project and Colorado River	Compton, City of	0	5
	Long Beach, City of	17,860	19,324
	Subtotal	17,860	19,329
	Central Basin Municipal Water District:		
	Bell Gardens, City of	109	27
	Bellflower - Somerset Mutual Water Company	8	--
	California Water Service Company (ELA)	4,707	4,402
	California Water Service Company (Commerce)	200	364
	Cerritos, City of	1,188	--
	Downey, City of	0	--
	Golden State Water Company	4,460	3,176
	Huntington Park, City of	1,504	472
	La Habra Heights County Water District	108	112
	Liberty Utilities Corporation	5,419	5,123
	Los Angeles County Rancho Los Amigos	0	--
	Lynwood, City of	404	270
	Maywood Mutual Water Company No. 1	171	396
	Maywood Mutual Water Company No. 2	76	4
	Maywood Mutual Water Company No. 3	0	--
	Montebello, City of	789	--
	Norwalk, City of	246	394
	Orchard Dale Water District	0	109
	Paramount, City of	630	79
		0	0
	San Gabriel Valley Water Company	2,580	2,689
	Santa Fe Springs, City of	67	249
	Signal Hill, City of	0	--
	South Gate, City of	6	22
	Suburban Water Systems	943	615
	Vernon, City of	0	--
	Walnut Park Mutual Water Company		
		23,615	18,503
	CBMWD Subtotal		
		22,950	27,605
State Water Project, Colorado River, Owens River-Mono Basin	Los Angeles, City of		
San Gabriel Basin groundwater	California Domestic Water Company	16,821	17,297
	San Gabriel Valley Water Company	3,171	3,875
	Suburban Water Systems	8,511	10,621
	Whittier, City of	3,610	3,564
	San Gabriel Basin Subtotal	32,113	35,357
	Total Imported Water by Parties	96,538	96,919
	Total Imported Water by Non-parties	0	0
	Total Imported Water	96,538	96,919

Table 18 - Recycled Water Use

Source of Water	Party	Quantity (acre-feet) ¹	
		2015-2016	2016-2017
Century - E. Thornton Ibbetson Reclamation Program	Bellflower, City of (Bellflower Municipal Systems)	10	9
	Bellflower-Somerset Mutual Water Company	119	121
	Downey, City of	671	747
	Golden State Water Company	365	398
	Liberty Utilities Corporation	200	880
	Lynwood, City of	8	17
	Norwalk, City of	87	83
	Paramount, City of	334	330
	Santa Fe Springs, City of	924	252
	South Gate, City of	184	162
	Cudahy, City of ²	4	3
	Los Angeles County - Rancho Los Amigos	213	198
		Century Subtotal	3,119
Cerritos Reclamation Program	Cerritos, City of	1,742	1,590
	Lakewood, City of	482	479
	Cerritos Reclamation Subtotal	2,224	2,069
Rio Hondo - Esteban E. Torres Reclamation Program	Huntington Park, City of	51	82
	San Gabriel Valley Water Company	128	177
	Whittier, City of	55	75
	Pico Rivera, City of	69	83
	Pico Water District	47	56
	Vernon, City of	790	742
	Upper San Gabriel Valley MWD ²	435	48
	Esteban E. Torres Subtotal	1,575	1,263
Long Beach	Long Beach, City of	7,079	7,304
	Total Recycled Water by Parties	13,558	13,787
	Total Recycled Water by Non-parties	439	51
	Total Recycled Water	13,997	13,838

¹ Excludes recycled water used for groundwater recharge.

² Non-party.

Table 19 - Alamitos Gap Barrier Project Operations

Data provided by the Water Replenishment District of Southern California.

Barrier Project	Quantity (acre-feet)	
	2015-2016	2016-2017
Water injected		
Imported water	3,552	3,226
Recycled water	857	1,554
Total	4,409	4,780

Table 20 - Apportionment of Budget Among Rights Holders (2016-2017)

Party	APA (acre-feet)	Water Rights Panel	Administrative Body	Total Amount Billed
ABC Unified School District	298.00	\$268.20	\$302.47	\$570.67
American Textile Maintenance Company	65.00	\$58.50	\$81.61	\$140.11
Angeles Abbey Memorial Park, Inc.	4.00	\$3.60	-	\$3.60
Artesia Cemetery District	12.00	\$10.80	-	\$10.80
Artesia, City of	24.00	\$21.60	\$42.75	\$64.35
Automobile Club of Southern California	6.00	\$5.40	-	\$5.40
Baker Commodities Inc.	60.00	\$54.00	-	\$54.00
Bell Gardens, City of	1,914.00	\$1,722.60	\$1,834.26	\$3,556.86
Bellflower Home Garden Water Company	306.00	\$275.40	-	\$275.40
Bellflower Unified School District	89.00	\$80.10	-	\$80.10
Bellflower, City of	1,380.00	\$1,242.00	\$1,328.09	\$2,570.09
Bellflower-Somerset Mutual Water Company	4,412.88	\$3,971.59	\$4,202.93	\$8,174.52
Boy Scouts of America	1.00	\$0.90	\$20.95	\$21.85
Buell, Mary Dolores	1.00	\$0.90	-	\$0.90
California American Water Company	2,067.00	\$1,860.30	\$1,979.29	\$3,839.59
California Domestic Water Company	87.00	\$78.30	-	\$78.30
California Water Service Company (Dominguez)	6,480.00	\$5,832.00	\$6,162.34	\$11,994.34
California Water Service Company (East LA)	11,774.00	\$10,596.60	\$11,180.47	\$21,777.07
California, State of (Caltrans)	50.00	\$45.00	\$67.39	\$112.39
Central Basin Municipal Water District	4.65	\$4.19	-	\$4.19
Cerritos Community College District	147.00	\$132.30	-	\$132.30
Cerritos, City of	4,680.03	\$4,212.03	\$4,456.16	\$8,668.19
Chang, I-Hsin and Associates	1.00	\$0.90	-	\$0.90

Table 20 - Apportionment of Budget Among Rights Holders (Continued)

Party	APA (acre-feet)	Water Rights Panel	Administrative Body	Total Amount Billed
Chevron USA, Inc.	94.00	\$84.60	-	\$84.60
Coast Packing Company	530.00	\$477.00	\$522.38	\$999.38
Commerce, City of	5,081.00	\$4,572.90	\$4,836.24	\$9,409.14
Compton Unified School District	38.00	\$34.20	-	\$34.20
Compton, City of	5,780.00	\$5,202.00	\$5,498.81	\$10,700.81
Corning Trust	3.75	\$3.38	-	\$3.38
Crandell, F.J.	1.00	\$0.90	-	\$0.90
Darling-Delaware Company, Inc	117.00	\$105.30	\$130.90	\$236.20
Dolan, J.E. P.A. & T.P.	2.00	\$1.80	-	\$1.80
Downey, City of	16,553.62	\$14,898.26	\$15,711.03	\$30,609.29
EcoGas, Inc.	1.00	\$0.90	-	\$0.90
El Rancho Unified School District	55.00	\$49.50	\$72.13	\$121.63
Emoto, John H.	2.00	\$1.80	-	\$1.80
Equilon Enterprises, LLC	6.00	\$5.40	-	\$5.40
Exide Technologies	62.00	\$55.80	-	\$55.80
Farmers & Merchants Trust Co. of Long Beach	14.00	\$12.60	-	\$12.60
Flesch, Elizabeth Et Al	14.00	\$12.60	-	\$12.60
Footbridge 1 Trust	3.75	\$3.38	-	\$3.38
Ford Motor Company	4.50	\$4.05	-	\$4.05
Forestar (USA) Real Estate Group Inc.	299.00	\$269.10	-	\$269.10
Golden State Water Company	16,439.20	\$14,795.28	\$15,602.58	\$30,397.86
Gordon, Robert E.	4.00	\$3.60	-	\$3.60
Graham, Hugh W. or Marcia K., Trustees	6.00	\$5.40	-	\$5.40
Harada Brothers	6.00	\$5.40	-	\$5.40
Hathaway, Loline	4.08	\$3.67	-	\$3.67
Hathaway, Merrie F.	1.86	\$1.67	-	\$1.67
Hathaway, Richard F., Jr.	4.07	\$3.66	-	\$3.66
Hathaway, William A	4.07	\$3.66	-	\$3.66
Hoke, Barbara and Rosing, Nancy	3.00	\$2.70	-	\$2.70
Huntington Park, City of	3,853.00	\$3,467.70	\$3,672.23	\$7,139.93
Inglewood Park Cemetery	317.00	\$285.30	-	\$285.30
Kotake, Massao	27.97	\$25.17	-	\$25.17
LA Brickyard, LLC	9.00	\$8.10	-	\$8.10
La Habra Heights County Water District	2,646.00	\$2,381.40	\$2,528.12	\$4,909.52
Lakewood, City of Water Department	9,432.00	\$8,488.80	\$8,960.51	\$17,449.31
Liberty Utilities Corporation	822.30	\$740.07	\$799.45	\$1,539.52
Lincoln Memorial Park Inc	34.00	\$30.60	\$52.23	\$82.83
Little Lake Cemetery District	14.00	\$12.60	\$33.27	\$45.87
Long Beach, City of	32,692.00	\$29,422.80	\$31,008.47	\$60,431.27

Table 20 - Apportionment of Budget Among Rights Holders (Continued)

Party	APA (acre-feet)	Water Rights Panel	Administrative Body	Total Amount Billed
Los Angeles County Rancho Los Amigos	490.00	\$441.00	\$484.47	\$925.47
Los Angeles, City of Dept. of Water and Power	17,236.00	\$15,512.40	\$16,357.86	\$31,870.26
Lunday-Thagard Oil Company	212.00	\$190.80	\$220.95	\$411.75
Lussman, Paul H. Jr., Et Al	7.00	\$6.30	\$26.64	\$32.94
Lynwood Park Mutual Water Company	222.00	\$199.80	\$230.43	\$430.23
Lynwood, City of	5,337.00	\$4,803.30	\$5,078.90	\$9,882.20
Margulies, Kathryn and Schwartz, Jon	3.00	\$2.70	-	\$2.70
Martin, Mary	28.00	\$25.20	-	\$25.20
Maywood Mutual Water Company No. 1	741.00	\$666.90	\$722.39	\$1,389.29
Maywood Mutual Water Company No. 2	912.00	\$820.80	\$884.48	\$1,705.28
Maywood Mutual Water Company No. 3	1,407.00	\$1,266.30	\$1,353.68	\$2,619.98
Mellano, G. et al	13.00	\$11.70	-	\$11.70
Metro-H2O	4.07	\$3.66	-	\$3.66
Mitsuuchi, Mary F. Trust	11.00	\$9.90	-	\$9.90
Montebello Land and Water Company	1,829.00	\$1,646.10	\$1,753.69	\$3,399.79
Montebello, City of	386.50	\$347.85	\$386.36	\$734.21
Nancy Dee Keane Living Trust	4.00	\$3.60	-	\$3.60
New England Mutual Life Insurance Company	2.00	\$1.80	-	\$1.80
Newark Group, Inc., The	157.00	\$141.30	\$168.82	\$310.12
Northrop Grumman/Omega Chemical	4.50	\$4.05	\$24.27	\$28.32
Norwalk, City of	2,273.00	\$2,045.70	\$2,174.56	\$4,220.26
Norwalk-La Mirada Unified School District	378.00	\$340.20	-	\$340.20
ONK Farms	8.00	\$7.20	-	\$7.20
Oltmans Construction Company	3.00	\$2.70	-	\$2.70
Orchard Dale Water District	1,254.00	\$1,128.60	\$1,208.66	\$2,337.26
PABCO Building Products, LLC	500.00	\$450.00	-	\$450.00
Paradise Memorial Park	16.00	\$14.40	\$35.17	\$49.57
Paramount Unified School District	46.00	\$41.40	\$63.60	\$105.00
Paramount, City of	5,883.00	\$5,294.70	\$5,596.45	\$10,891.15
Patrician Associates Inc/Majestic Realty Company	12.00	\$10.80	-	\$10.80
Petersburg, L.P.	1.00	\$0.90	-	\$0.90
Pico Boys Baseball, Inc.	13.00	\$11.70	-	\$11.70
Pico Rivera, City of	5,579.00	\$5,021.10	\$5,308.29	\$10,329.39
Pico Water District	3,624.00	\$3,261.60	\$3,455.16	\$6,716.76
Puente Basin Water Agency	965.00	\$868.50	-	\$868.50
Randall, Villis Family Trust	4.00	\$3.60	-	\$3.60
Rippy, Francine	4.07	\$3.66	-	\$3.66
Rockview Dairies, Inc.	101.00	\$90.90	\$115.74	\$206.64
Roman Catholic Archbishop of Los Angeles	347.00	\$312.30	\$348.92	\$661.22

Table 20 - Apportionment of Budget Among Rights Holders (Continued)

Party	APA (acre-feet)	Water Rights Panel	Administrative Body	Total Amount Billed
Rosales, Elvira C	3.00	\$2.70	-	\$2.70
Rowland Water District	1.00	\$0.90	\$20.95	\$21.85
San Gabriel Valley Water Company	2,565.35	\$2,308.82	\$2,451.67	\$4,760.49
Santa Fe Springs, City of	4,035.78	\$3,632.20	\$3,845.48	\$7,477.68
Sativa L.A. County Water District	474.00	\$426.60	\$469.30	\$895.90
Scantlebury, Robert P.	4.00	\$3.60	\$23.79	\$27.39
September Properties LLC	22.00	\$19.80	\$40.85	\$60.65
Signal Hill, City of	2,022.00	\$1,819.80	\$1,936.64	\$3,756.44
Simmons Survivors Trust	33.00	\$29.70	-	\$29.70
South Gate, City of	11,183.00	\$10,064.70	\$10,620.27	\$20,684.97
South Montebello Irrigation District	1,268.00	\$1,141.20	\$1,221.93	\$2,363.13
Southern California Edison Company	670.00	\$603.00	\$655.09	\$1,258.09
St. John Bosco School	42.00	\$37.80	\$59.81	\$97.61
Statewide Stations, Inc.	1.00	\$0.90	-	\$0.90
Suburban Water Systems	3,721.00	\$3,348.90	\$3,547.10	\$6,896.00
Tesoro Refining & Marketing Company LLC	54.00	\$48.60	-	\$48.60
Tract 180 Mutual Water Company	2,137.00	\$1,923.30	\$2,045.64	\$3,968.94
Tract 349 Mutual Water Company	423.00	\$380.70	\$420.96	\$801.66
Tucker, William M. & or Robertson, Bobby Ray Jr.	8.00	\$7.20	\$27.58	\$34.78
Vangrootheest, Ernest A	10.00	\$9.00	-	\$9.00
Vernon, City of	7,539.00	\$6,785.10	\$7,166.15	\$13,951.25
Virginia Country Club	274.00	\$246.60	\$279.72	\$526.32
Walnut Park Mutual Water Company	996.00	\$896.40	\$964.10	\$1,860.50
WEMS, Inc., A California Corp.	8.00	\$7.20	-	\$7.20
Whittier Union High School District	100.00	\$90.00	\$114.79	\$204.79
Whittier, City of	895.00	\$805.50	\$868.36	\$1,673.86
Wolfsberger, Helen/Joseph, Chris	2.00	\$1.80	-	\$1.80
Yamamoto, George and Alice Acct.	14.00	\$12.60	\$33.27	\$45.87
Total	217,367.00	\$195,630.30	\$203,900.00	\$399,530.30

Figure 1 - Central Basin
(showing groundwater production)

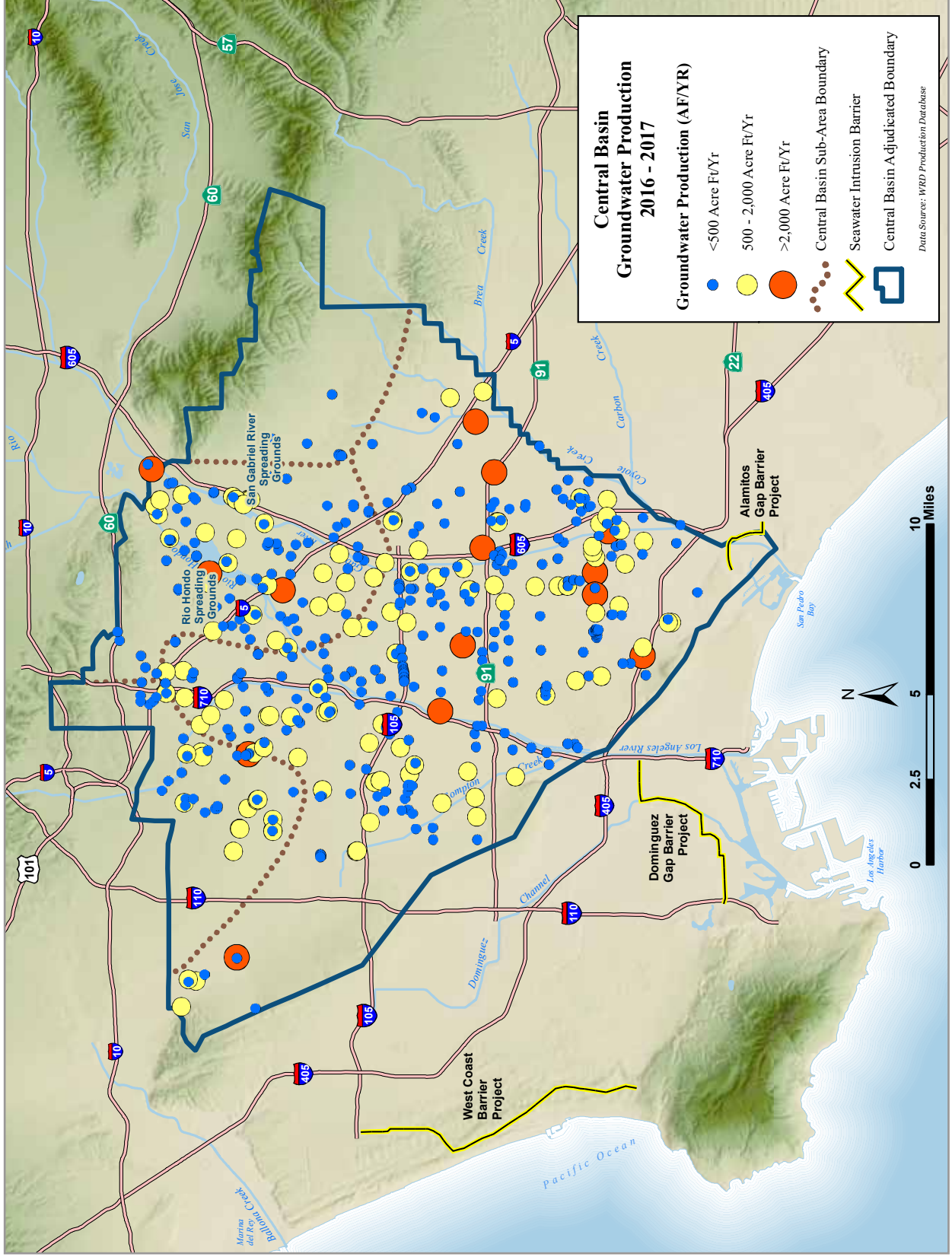

Figure 2 - Monthly Water Production
(includes non-consumptive use)

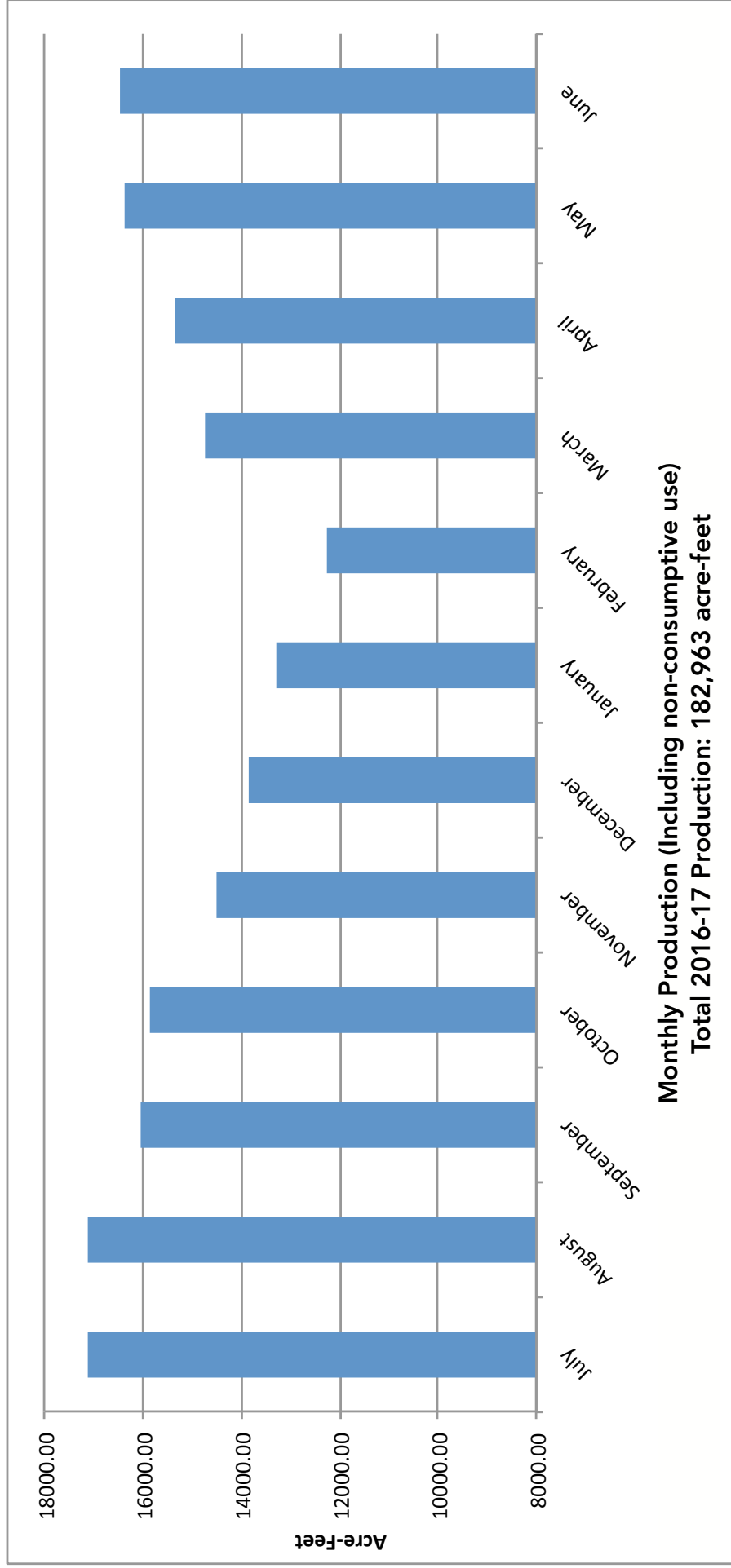

Figure 3 - Central Basin
(showing key wells and facilities)

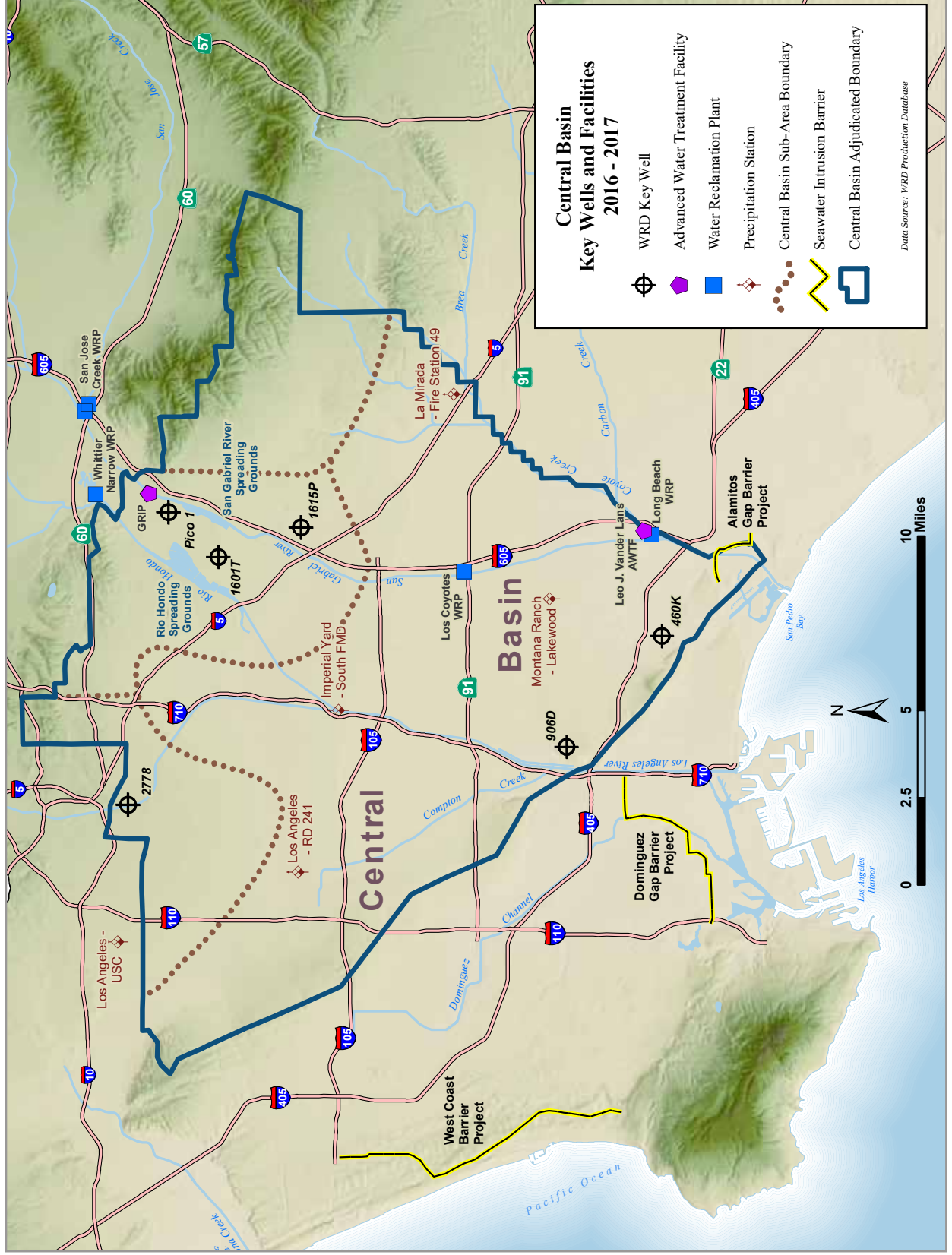

Figure 4 - Monthly Rainfall

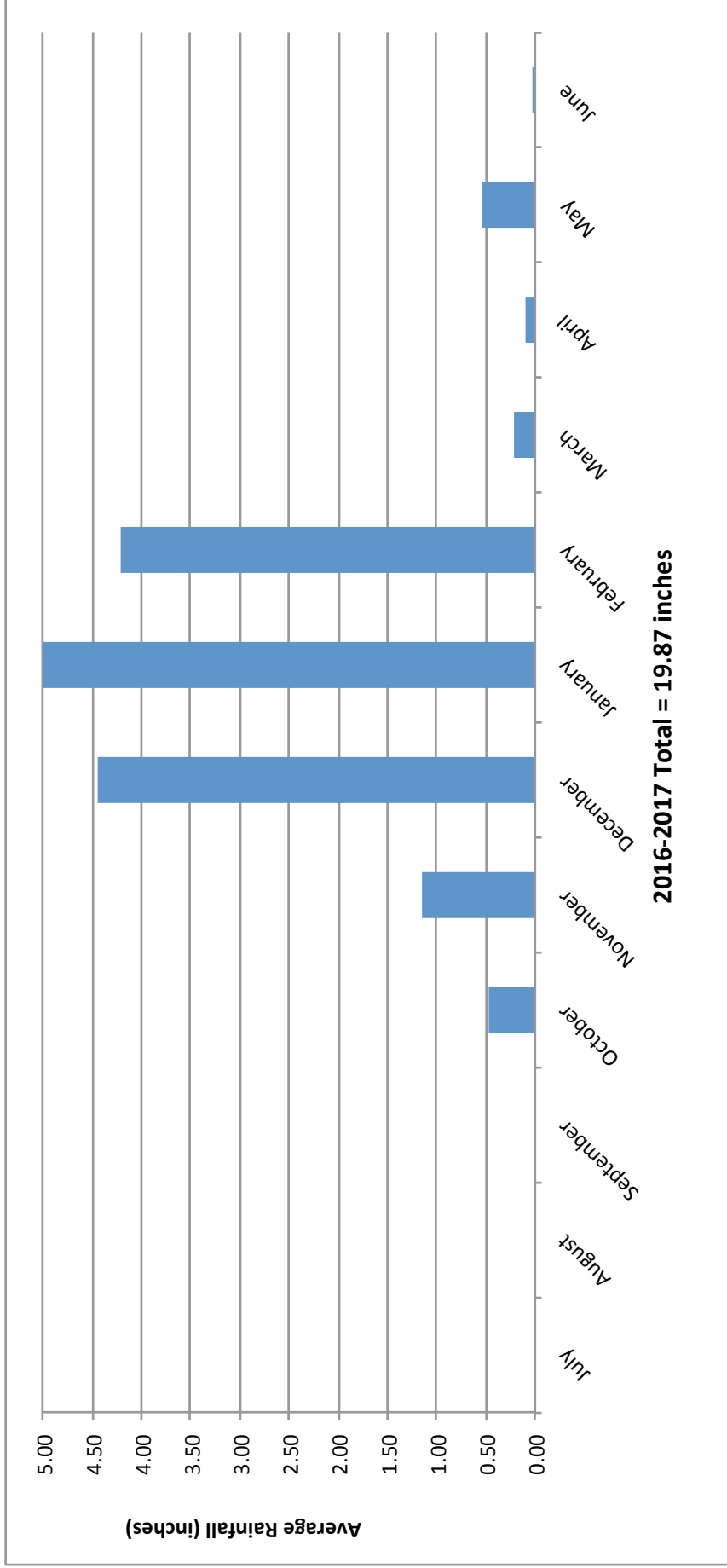

Figure 5 - Total Water Use

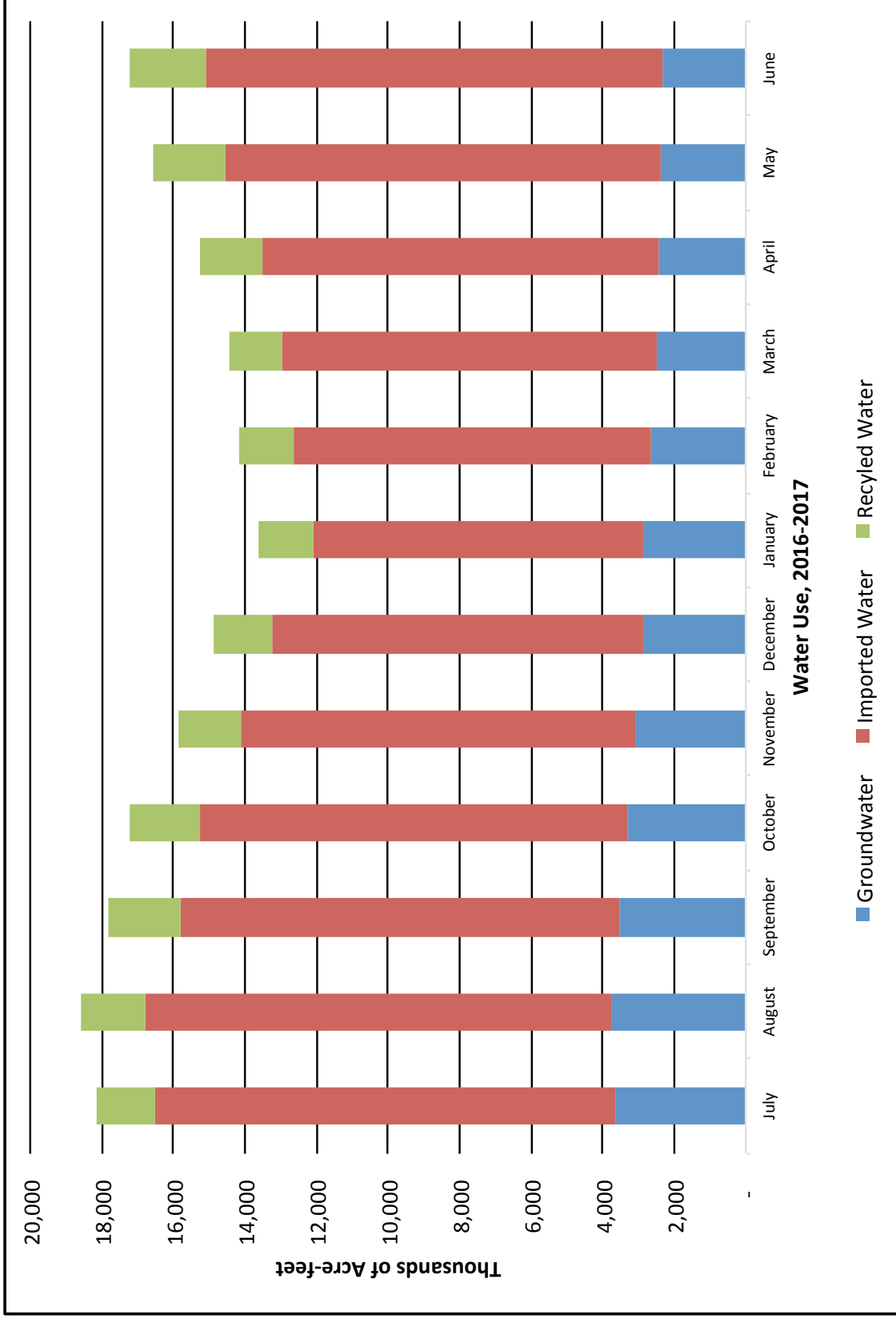

Figure 6 - Key Well Hydrographs - Montebello Forebay

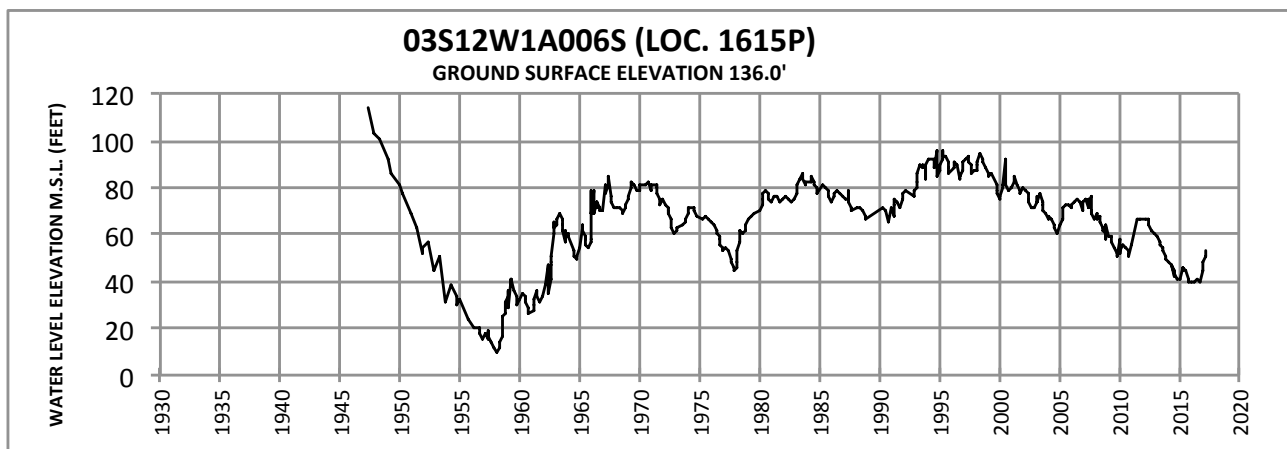
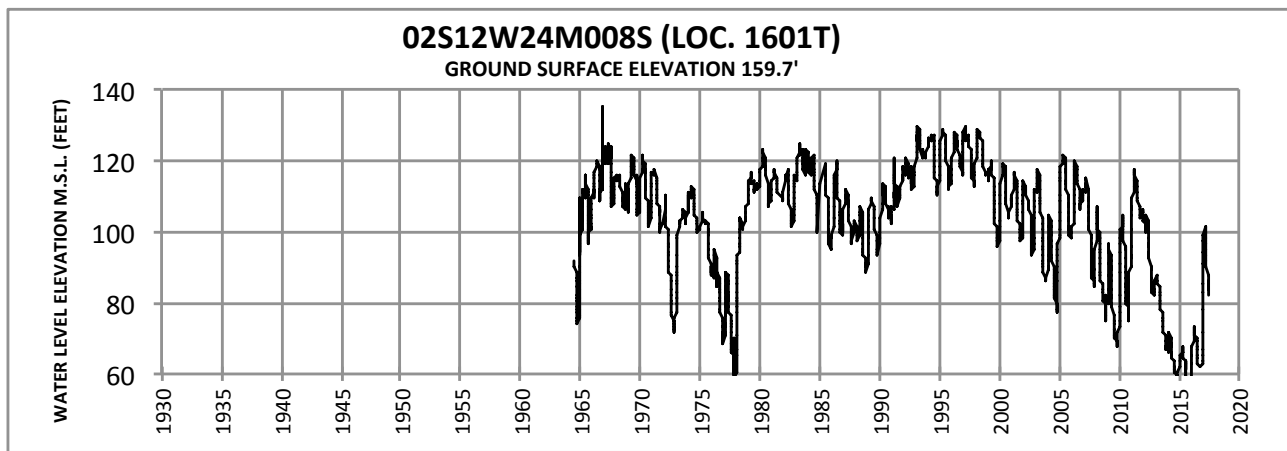
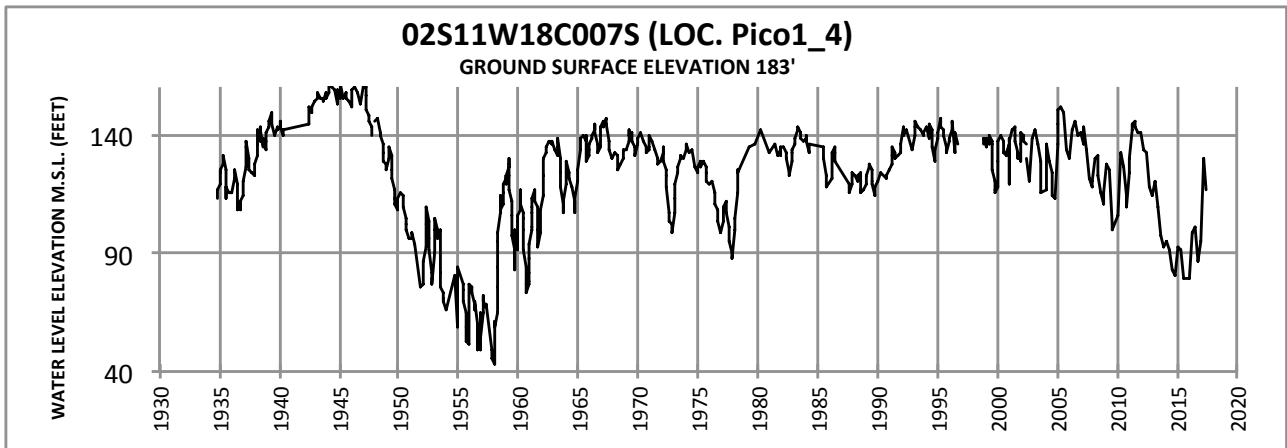
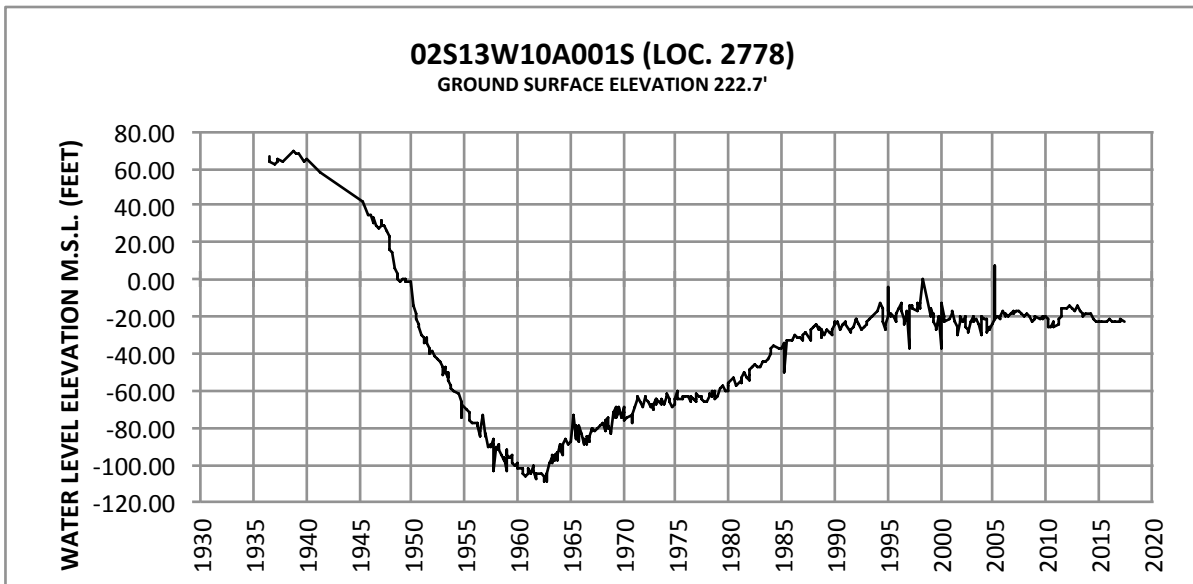
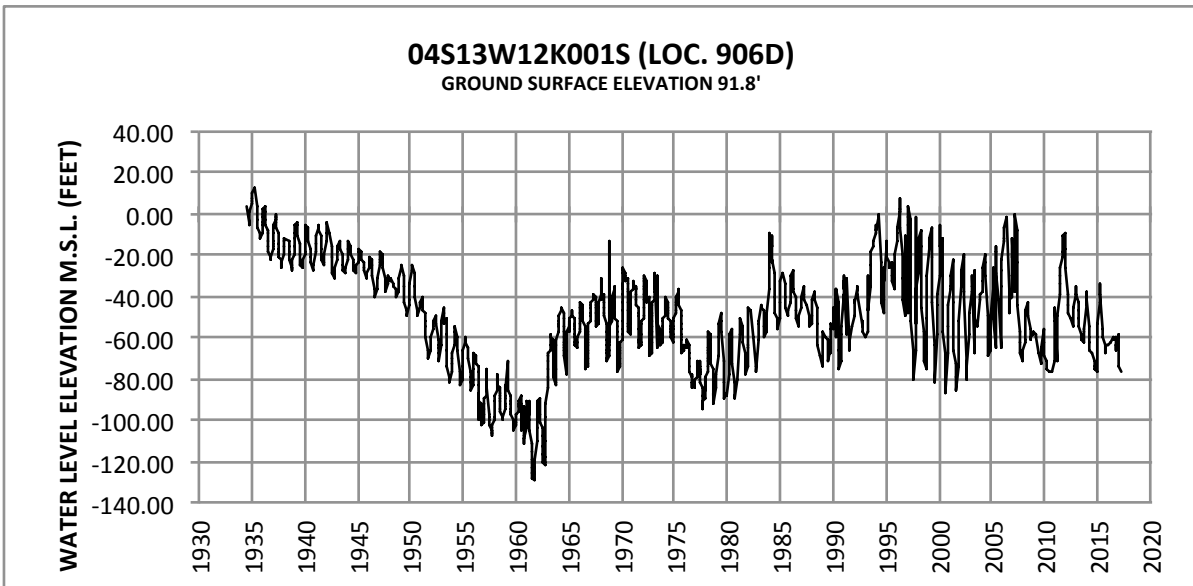
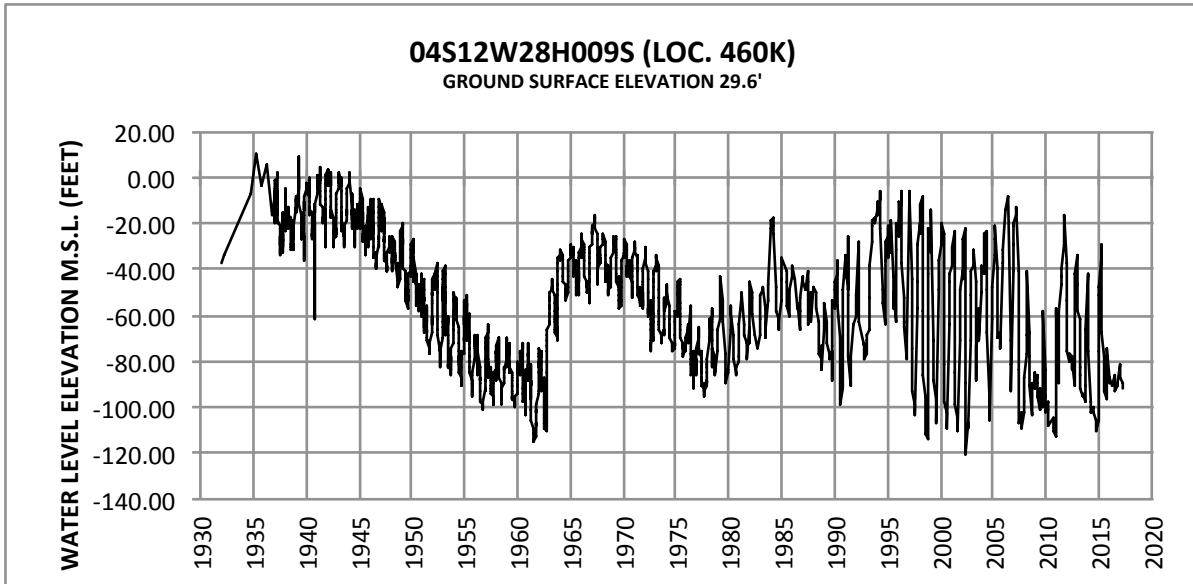

Figure 7 - Key Well Hydrographs - Principal Aquifers



Appendix A

Groundwater Extractions

Appendix A - Groundwater Extractions

0020- ABC Unified School District	JUL	AUG	SEPT	OCT	NOV	DEC	JAN	FEB	MAR	APR	MAY	JUN	TOTAL
SWN/Owner No.	2.03	2.31	2.63	1.75	0.45	0.13	0.00	0.00	0.02	0.00	0.00	0.00	9.32
004S011W06Q002S/TETZL	0.00	0.00	0.00	0.00	0.00	0.00	0.00	0.00	0.00	0.00	0.00	0.00	0.00
003S012W25J001S/NEMUS	0.00	0.00	0.00	0.00	0.00	0.00	0.00	0.00	0.00	0.00	0.00	0.00	0.00
004S011W07C001S/ART2	0.00	0.00	0.00	0.00	0.00	0.00	0.00	0.00	0.00	0.00	0.00	0.00	0.00
004S011W07R003S/MESCH	2.03	2.31	2.63	1.75	0.45	0.13	0.00	0.00	0.02	0.00	0.00	0.00	9.32
004S011W07N003S/KISCH	0.00	0.00	0.00	0.00	0.00	0.00	0.00	0.00	0.00	0.00	0.00	0.00	0.00

0107- American Textile Maintenance Company	JUL	AUG	SEPT	OCT	NOV	DEC	JAN	FEB	MAR	APR	MAY	JUN	TOTAL
SWN/Owner No.	6.28	7.38	6.39	6.73	6.72	7.22	7.08	6.66	7.40	0.00	0.01	0.00	61.87
004S012W08N002S/None	6.28	7.38	6.39	6.73	6.72	7.22	7.08	6.66	7.40	0.00	0.01	0.00	61.87

0160- Artesia, City of	JUL	AUG	SEPT	OCT	NOV	DEC	JAN	FEB	MAR	APR	MAY	JUN	TOTAL
SWN/Owner No.	4.17	4.34	2.83	0.75	1.15	0.85	0.07	0.69	0.68	2.68	2.73	4.35	25.29
003S011W31N002S/1	4.17	4.34	2.83	0.75	1.15	0.85	0.07	0.69	0.68	2.68	2.73	4.35	25.29

0180- Arzouman, Charles and Neuart	JUL	AUG	SEPT	OCT	NOV	DEC	JAN	FEB	MAR	APR	MAY	JUN	TOTAL
SWN/Owner No.	0.00	0.00	0.00	0.00	0.00	0.00	0.00	0.00	0.00	0.00	0.00	0.00	0.00
004S011W05H006S/1	0.00	0.00	0.00	0.00	0.00	0.00	0.00	0.00	0.00	0.00	0.00	0.00	0.00

0182- Ashland Chemical Company	JUL	AUG	SEPT	OCT	NOV	DEC	JAN	FEB	MAR	APR	MAY	JUN	TOTAL
SWN/Owner No.	0.00	0.00	0.00	0.00	0.00	0.00	0.00	0.00	0.00	0.00	0.00	0.19	0.19
003S011W05K006S/EX-6	0.00	0.00	0.00	0.00	0.00	0.00	0.00	0.00	0.00	0.00	0.00	0.01	0.01
003S011W05K005S/EX-5	0.00	0.00	0.00	0.00	0.00	0.00	0.00	0.00	0.00	0.00	0.00	0.00	0.00
003S011W05K004S/EX-4	0.00	0.00	0.00	0.00	0.00	0.00	0.00	0.00	0.00	0.00	0.00	0.09	0.09
003S011W05G003S/EX-2	0.00	0.00	0.00	0.00	0.00	0.00	0.00	0.00	0.00	0.00	0.00	0.00	0.00
003S011W05G002S/EX-1	0.00	0.00	0.00	0.00	0.00	0.00	0.00	0.00	0.00	0.00	0.00	0.09	0.09

Appendix A - Groundwater Extractions Continued

0225- Atlas Iron and Metal Company	JUL	AUG	SEPT	OCT	NOV	DEC	JAN	FEB	MAR	APR	MAY	JUN	TOTAL
SWN/Owner No.	0.00	0.00	0.06	0.00	0.00	0.06	0.00	0.00	0.06	0.00	0.00	0.06	0.24
002S013W34Q002S/1	0.00	0.00	0.06	0.00	0.00	0.06	0.00	0.00	0.06	0.00	0.00	0.06	0.24

0295- Bannan, Idell	JUL	AUG	SEPT	OCT	NOV	DEC	JAN	FEB	MAR	APR	MAY	JUN	TOTAL
SWN/Owner No.	0.00	0.00	0.00	0.00	0.00	0.00	0.00	0.00	0.00	0.00	0.00	0.00	0.00
002S012W33A004S/1	0.00	0.00	0.00	0.00	0.00	0.00	0.00	0.00	0.00	0.00	0.00	0.00	0.00

0387- Bell Gardens, City of	JUL	AUG	SEPT	OCT	NOV	DEC	JAN	FEB	MAR	APR	MAY	JUN	TOTAL
SWN/Owner No.	84.53	113.23	97.54	78.49	83.85	68.76	77.96	63.20	83.79	80.64	100.35	95.28	1,027.62
002S012W28M002S/1	84.53	113.23	97.54	78.49	83.85	68.76	77.96	63.20	83.79	80.64	100.35	95.28	1,027.62
002S012W28A004S/3F	0.00	0.00	0.00	0.00	0.00	0.00	0.00	0.00	0.00	0.00	0.00	0.00	0.00

0400- Bellflower Christian School	JUL	AUG	SEPT	OCT	NOV	DEC	JAN	FEB	MAR	APR	MAY	JUN	TOTAL
SWN/Owner No.	0.00	0.00	0.00	0.00	0.00	0.00	0.00	0.00	0.00	0.00	0.00	0.00	0.00
003S012W35E001S/1	0.00	0.00	0.00	0.00	0.00	0.00	0.00	0.00	0.00	0.00	0.00	0.00	0.00

0420- Bellflower Home Garden Water Company	JUL	AUG	SEPT	OCT	NOV	DEC	JAN	FEB	MAR	APR	MAY	JUN	TOTAL
SWN/Owner No.	0.00	0.00	0.00	0.00	0.00	0.00	0.00	0.00	0.00	0.00	0.00	0.00	0.00
003S012W28P006S/4	0.00	0.00	0.00	0.00	0.00	0.00	0.00	0.00	0.00	0.00	0.00	0.00	0.00
003S012W28N002S/3	0.00	0.00	0.00	0.00	0.00	0.00	0.00	0.00	0.00	0.00	0.00	0.00	0.00
003S012W28P007S/2	0.00	0.00	0.00	0.00	0.00	0.00	0.00	0.00	0.00	0.00	0.00	0.00	0.00

0410- Bellflower, City of	JUL	AUG	SEPT	OCT	NOV	DEC	JAN	FEB	MAR	APR	MAY	JUN	TOTAL
SWN/Owner No.	61.00	59.08	53.83	51.84	47.29	43.86	39.10	35.43	45.59	52.66	63.78	58.23	611.69
3S/12W-27B02S/1	61.00	59.08	53.83	51.84	47.29	43.86	39.10	35.43	45.59	52.66	63.78	58.23	611.69
003S012W35F003S/17	0.00	0.00	0.00	0.00	0.00	0.00	0.00	0.00	0.00	0.00	0.00	0.00	0.00
003S012W14P001S/15	0.00	0.00	0.00	0.00	0.00	0.00	0.00	0.00	0.00	0.00	0.00	0.00	0.00
003S012W35F002S/12	0.00	0.00	0.00	0.00	0.00	0.00	0.00	0.00	0.00	0.00	0.00	0.00	0.00

Appendix A - Groundwater Extractions Continued

0410- Belflower, City of	JUL	AUG	SEPT	OCT	NOV	DEC	JAN	FEB	MAR	APR	MAY	JUN	TOTAL
SWN/ Owner No.	61.00	59.08	53.83	51.84	47.29	43.86	39.10	35.43	45.59	52.66	63.78	58.23	611.69
003S012W14F002S/14	0.00	0.00	0.00	0.00	0.00	0.00	0.00	0.00	0.00	0.00	0.00	0.00	0.00
003S012W35C002S/11	0.00	0.00	0.00	0.00	0.00	0.00	0.00	0.00	0.00	0.00	0.00	0.00	0.00
003S012W15K002S/9	0.00	0.00	0.00	0.00	0.00	0.00	0.00	0.00	0.00	0.00	0.00	0.00	0.00
003S012W23P002S/8	0.00	0.00	0.00	0.00	0.00	0.00	0.00	0.00	0.00	0.00	0.00	0.00	0.00
003S012W23M002S/7	0.00	0.00	0.00	0.00	0.00	0.00	0.00	0.00	0.00	0.00	0.00	0.00	0.00
003S012W15L001S/6	0.00	0.00	0.00	0.00	0.00	0.00	0.00	0.00	0.00	0.00	0.00	0.00	0.00
003S012W22C003S/5	0.00	0.00	0.00	0.00	0.00	0.00	0.00	0.00	0.00	0.00	0.00	0.00	0.00
003S012W22G004S/4	0.00	0.00	0.00	0.00	0.00	0.00	0.00	0.00	0.00	0.00	0.00	0.00	0.00
003S012W28C001S/3	0.00	0.00	0.00	0.00	0.00	0.00	0.00	0.00	0.00	0.00	0.00	0.00	0.00
003S012W28F002S/2	0.00	0.00	0.00	0.00	0.00	0.00	0.00	0.00	0.00	0.00	0.00	0.00	0.00
003S012W22G005S/1A	0.00	0.00	0.00	0.00	0.00	0.00	0.00	0.00	0.00	0.00	0.00	0.00	0.00

0445- Belflower-Somerset Mutual Water Company	JUL	AUG	SEPT	OCT	NOV	DEC	JAN	FEB	MAR	APR	MAY	JUN	TOTAL
SWN/ Owner No.	478.19	482.24	450.83	431.64	389.13	370.02	355.84	318.31	395.11	406.09	440.03	442.26	4,959.69
3S/12W-27B02S/1	127.95	151.48	124.54	116.57	111.51	112.38	117.12	0.27	12.91	110.27	138.46	172.22	1,295.68
003S012W27H002S/903	66.98	66.63	59.50	39.12	16.59	17.36	17.45	76.67	54.21	19.24	28.62	33.06	495.43
003S012W22M002S/884	0.00	0.00	0.00	0.00	0.00	0.00	0.00	0.00	0.00	0.00	0.00	0.00	0.00
003S012W27B001S/4	3.19	8.47	2.66	0.51	1.71	2.34	0.00	31.76	144.53	25.06	64.18	30.27	314.68
003S012W33B001S/2615	39.37	39.44	36.31	37.93	37.52	0.05	39.28	26.94	37.86	38.17	10.25	8.39	351.51
003S012W23E004S/2587	92.77	87.04	84.44	88.00	86.13	88.43	87.95	54.06	85.39	84.12	53.65	55.76	947.74
003S012W27R001S/955	64.22	44.85	59.66	59.47	55.03	60.07	7.49	47.83	59.41	57.66	59.07	57.16	631.92
003S012W22G002S/949	0.00	0.00	0.00	0.00	0.00	0.00	0.00	0.00	0.00	0.00	0.00	0.00	0.00
003S012W26C002S/944	83.71	84.33	83.72	90.04	80.64	89.39	86.55	80.78	0.80	71.57	85.80	85.40	922.73
003S012W27C002S/759	0.00	0.00	0.00	0.00	0.00	0.00	0.00	0.00	0.00	0.00	0.00	0.00	0.00

Appendix A - Groundwater Extractions Continued

0495- Boeing Company	JUL	AUG	SEPT	OCT	NOV	DEC	JAN	FEB	MAR	APR	MAY	JUN	TOTAL
SWN/ Owner No.	0.00	0.00	13.12	0.00	0.00	12.54	0.00	0.00	11.04	0.00	0.00	10.15	46.85
004S012W99B999S/None	0.00	0.00	13.12	0.00	0.00	12.54	0.00	0.00	11.04	0.00	0.00	10.15	46.85
004S012W16B009S/EW0024	0.00	0.00	0.00	0.00	0.00	0.00	0.00	0.00	0.00	0.00	0.00	0.00	0.00
004S012W16B008S/EW0023	0.00	0.00	0.00	0.00	0.00	0.00	0.00	0.00	0.00	0.00	0.00	0.00	0.00
004S012W16B007S/EW0022	0.00	0.00	0.00	0.00	0.00	0.00	0.00	0.00	0.00	0.00	0.00	0.00	0.00
004S012W16C009S/EW0021	0.00	0.00	0.00	0.00	0.00	0.00	0.00	0.00	0.00	0.00	0.00	0.00	0.00
004S012W16C008S/EW0020	0.00	0.00	0.00	0.00	0.00	0.00	0.00	0.00	0.00	0.00	0.00	0.00	0.00
004S012W16C007S/EW0019	0.00	0.00	0.00	0.00	0.00	0.00	0.00	0.00	0.00	0.00	0.00	0.00	0.00
004S012W16C006S/EW0018	0.00	0.00	0.00	0.00	0.00	0.00	0.00	0.00	0.00	0.00	0.00	0.00	0.00
004S012W16C005S/EW0017	0.00	0.00	0.00	0.00	0.00	0.00	0.00	0.00	0.00	0.00	0.00	0.00	0.00
004S012W16C004S/EW0016	0.00	0.00	0.00	0.00	0.00	0.00	0.00	0.00	0.00	0.00	0.00	0.00	0.00
004S012W16C003S/EW0015	0.00	0.00	0.00	0.00	0.00	0.00	0.00	0.00	0.00	0.00	0.00	0.00	0.00
004S012W16B006S/EW0014	0.00	0.00	0.00	0.00	0.00	0.00	0.00	0.00	0.00	0.00	0.00	0.00	0.00
004S012W16B005S/EW0013	0.00	0.00	0.00	0.00	0.00	0.00	0.00	0.00	0.00	0.00	0.00	0.00	0.00
004S012W16B004S/EW0012	0.00	0.00	0.00	0.00	0.00	0.00	0.00	0.00	0.00	0.00	0.00	0.00	0.00
004S012W16B003S/EW0011	0.00	0.00	0.00	0.00	0.00	0.00	0.00	0.00	0.00	0.00	0.00	0.00	0.00
004S012W16B002S/EW0010	0.00	0.00	0.00	0.00	0.00	0.00	0.00	0.00	0.00	0.00	0.00	0.00	0.00
004S012W16B001S/EW0009	0.00	0.00	0.00	0.00	0.00	0.00	0.00	0.00	0.00	0.00	0.00	0.00	0.00

0657- Buell, Mary Dolores	JUL	AUG	SEPT	OCT	NOV	DEC	JAN	FEB	MAR	APR	MAY	JUN	TOTAL
SWN/ Owner No.	0.00	0.00	0.00	0.00	0.00	0.00	0.00	0.00	0.00	0.00	0.00	0.00	0.00
003S012W35B006S/1	0.00	0.00	0.00	0.00	0.00	0.00	0.00	0.00	0.00	0.00	0.00	0.00	0.00

0679- California American Water Company	JUL	AUG	SEPT	OCT	NOV	DEC	JAN	FEB	MAR	APR	MAY	JUN	TOTAL
SWN/ Owner No.	210.66	192.07	221.90	187.85	196.71	246.83	160.73	148.25	210.97	214.54	184.45	175.94	2,350.90
002S014W14F003S/ARL REPLACEMENT	0.00	0.00	0.00	0.00	0.00	0.00	0.00	0.00	0.00	0.00	0.00	0.00	0.00
002S014W14C006S/VERN3	70.87	59.02	60.39	53.84	58.94	98.50	73.25	45.67	81.61	86.24	87.40	114.25	889.98
002S014W14C007S/48THST	90.13	86.69	100.94	88.03	87.39	94.75	38.14	91.73	115.56	90.80	48.88	0.00	933.04
002S014W14C005S/VERNON 2	0.00	0.00	0.00	0.00	0.00	0.00	0.00	0.00	0.00	0.00	0.00	0.00	0.00
002S014W10Q002S/CREN	49.66	46.36	60.57	45.98	50.38	53.58	49.34	10.85	13.80	37.50	48.17	61.69	527.88

Appendix A - Groundwater Extractions Continued

0679- California American Water Company	JUL	AUG	SEPT	OCT	NOV	DEC	JAN	FEB	MAR	APR	MAY	JUN	TOTAL
SWN/Owner No.	210.66	192.07	221.90	187.85	196.71	246.83	160.73	148.25	210.97	214.54	184.45	175.94	2,350.90
002S014W14F002S/ARL	0.00	0.00	0.00	0.00	0.00	0.00	0.00	0.00	0.00	0.00	0.00	0.00	0.00

0742- California Water Service Company (Dominguez)	JUL	AUG	SEPT	OCT	NOV	DEC	JAN	FEB	MAR	APR	MAY	JUN	TOTAL
SWN/Owner No.	118.10	104.26	98.36	95.80	84.13	96.65	95.94	85.78	95.92	120.55	127.11	129.28	1,251.88
003S013W35H002S/297-01	13.63	1.43	0.00	0.00	0.00	0.00	0.00	0.00	0.46	27.87	34.58	37.55	115.52
004S013W02G002S/272-01	0.00	0.00	0.00	0.00	0.00	0.00	0.00	0.00	0.00	0.00	0.00	0.00	0.00
003S013W35F001S/290-01	104.47	102.83	98.36	95.80	84.13	96.65	95.94	85.78	95.46	92.68	92.53	91.73	1,136.36

0740- California Water Service Company (East LA)	JUL	AUG	SEPT	OCT	NOV	DEC	JAN	FEB	MAR	APR	MAY	JUN	TOTAL
SWN/Owner No.	773.54	792.45	797.66	832.48	740.32	767.08	774.88	706.21	844.18	815.72	803.53	807.36	9,455.41
002S012W09Q001S/62-01	0.00	0.00	0.00	0.00	0.00	0.00	0.00	0.00	0.00	0.00	0.00	0.00	0.00
002S012W14M001S/63-01	392.11	391.66	374.47	376.41	376.32	389.12	394.93	365.83	407.35	388.76	402.48	398.48	4,657.92
002S012W07G002S/39-02	91.50	91.07	90.12	89.82	54.90	89.58	90.60	83.64	94.22	90.96	93.45	92.58	1,052.44
002S012W07Q004S/10-03	71.11	93.90	89.42	93.36	90.94	93.85	94.02	83.24	93.26	88.98	93.37	94.36	1,079.81
002S012W16H001S/56-01	0.00	0.00	0.00	0.00	0.00	0.00	0.00	0.00	0.00	0.00	0.00	0.00	0.00
002S012W08P001S/54-01	70.79	69.20	64.29	66.52	14.68	0.01	0.00	0.38	68.96	68.96	71.39	60.67	555.85
002S012W07C002S/53-01	0.00	0.00	0.00	0.00	0.00	0.00	0.00	0.00	0.00	0.00	0.00	0.00	0.00
002S012W07C003S/52-01	0.00	0.00	0.00	0.00	0.00	0.00	0.00	0.00	0.00	0.00	0.00	0.00	0.00
002S012W05J001S/51-01	0.00	0.00	0.00	0.00	0.00	0.00	0.00	0.00	0.00	0.00	0.00	0.00	0.00
002S012W06P001S/46-01	0.00	0.00	0.00	0.00	0.00	0.00	0.00	0.00	0.00	0.00	0.00	0.00	0.00
002S012W08F001S/43-01	45.50	45.08	44.54	45.69	42.42	32.50	40.61	38.13	42.81	42.34	43.67	43.65	506.94
002S012W07G001S/39-01	0.00	0.00	0.00	0.00	0.00	0.00	0.00	0.00	0.00	0.00	0.00	0.00	0.00
002S012W16L001S/38-02	0.00	0.00	41.62	64.17	66.38	65.84	69.90	62.90	65.96	66.76	62.11	67.65	633.29
002S012W08C001S/37-01	0.00	0.00	0.00	0.00	0.00	0.00	0.00	0.00	0.00	0.00	0.00	0.00	0.00
001S012W33P002S/33-01	0.00	0.00	0.00	0.00	0.00	0.00	0.00	0.00	0.00	0.00	0.00	0.00	0.00
002S012W09M002S/29-02	0.00	0.00	0.00	0.00	0.00	0.00	0.00	0.00	0.00	0.00	0.00	0.00	0.00
002S012W09M001S/29-01	0.00	0.00	0.00	0.00	0.00	0.00	0.00	0.00	0.00	0.00	0.00	0.00	0.00
002S012W04C001S/25-01	32.81	32.85	31.89	31.69	31.57	32.70	26.31	40.42	36.34	35.43	36.72	36.69	405.42
002S012W07H001S/22-01	37.40	37.08	34.91	35.48	34.15	35.47	36.11	31.67	35.28	11.10	0.00	13.28	341.93

Appendix A - Groundwater Extractions Continued

0740- California Water Service Company (East LA)	JUL	AUG	SEPT	OCT	NOV	DEC	JAN	FEB	MAR	APR	MAY	JUN	TOTAL
SWN/Owner No.	773.54	792.45	797.66	832.48	740.32	767.08	774.88	706.21	844.18	815.72	803.53	807.36	9,455.41
002S012W17C001S/20-01	0.00	0.00	0.00	0.00	0.00	0.00	0.00	0.00	0.00	0.00	0.00	0.00	0.00
002S012W10K003S/19-04	0.00	0.00	0.00	0.00	0.00	0.00	0.00	0.00	0.00	0.00	0.00	0.00	0.00
002S012W10J001S/19-03	0.00	0.00	0.00	0.00	0.00	0.00	0.00	0.00	0.00	0.00	0.00	0.00	0.00
002S012W17D002S/13-02	32.32	31.61	26.40	29.34	28.96	28.01	22.40	0.00	0.00	22.43	0.34	0.00	221.81
002S012W05P002S/7-02	0.00	0.00	0.00	0.00	0.00	0.00	0.00	0.00	0.00	0.00	0.00	0.00	0.00
002S012W05M001S/6-02	0.00	0.00	0.00	0.00	0.00	0.00	0.00	0.00	0.00	0.00	0.00	0.00	0.00

0690- California, State of (Caltrans)	JUL	AUG	SEPT	OCT	NOV	DEC	JAN	FEB	MAR	APR	MAY	JUN	TOTAL
SWN/Owner No.	16.74	16.02	18.16	12.39	14.18	13.68	10.10	10.01	11.49	10.07	9.77	8.96	151.57
003S012W17F003S/1D9	12.85	12.59	14.86	9.75	11.68	11.15	7.68	7.71	9.11	8.17	8.07	6.99	120.61
003S012W17F002S/1D8	0.00	0.00	0.00	0.00	0.00	0.00	0.00	0.00	0.00	0.00	0.00	0.00	0.00
003S012W17E007S/1D7	0.00	0.00	0.00	0.00	0.00	0.00	0.00	0.00	0.00	0.00	0.00	0.00	0.00
003S012W17E005S/1D5	0.00	0.00	0.04	0.00	0.00	0.00	0.00	0.00	0.00	0.00	0.00	0.00	0.04
003S012W17E004S/1D4	0.00	0.00	0.00	0.00	0.00	0.00	0.00	0.00	0.00	0.00	0.00	0.00	0.00
003S012W17H001S/2T1	0.00	0.00	0.00	0.00	0.00	0.00	0.00	0.00	0.00	0.00	0.00	0.00	0.00
003S012W17G004S/2D1	0.00	0.00	0.00	0.00	0.00	0.00	0.00	0.00	0.00	0.00	0.00	0.00	0.00
003S012W17F007S/1D13	0.00	0.00	0.00	0.00	0.00	0.00	0.00	0.00	0.00	0.00	0.00	0.00	0.00
003S012W17F006S/1D12	0.00	0.00	0.00	0.00	0.00	0.00	0.00	0.00	0.00	0.00	0.00	0.00	0.00
003S012W17F005S/1D11	0.00	0.00	0.00	0.00	0.00	0.00	0.00	0.00	0.00	0.00	0.00	0.00	0.00
003S012W17E008S/1D6A	0.09	0.00	0.00	0.00	0.00	0.00	0.00	0.00	0.00	0.00	0.00	0.00	0.09
003S012W15H005S/4D4	0.00	0.00	0.00	0.00	0.00	0.00	0.00	0.00	0.00	0.00	0.00	0.00	0.00
003S012W15H004S/4D3	0.00	0.00	0.00	0.00	0.00	0.00	0.00	0.00	0.00	0.00	0.00	0.00	0.00
003S012W15G006S/4D1	0.00	0.00	0.00	0.00	0.00	0.00	0.00	0.00	0.00	0.00	0.00	0.00	0.00
003S012W15F004S/3D2	0.00	0.00	0.00	0.00	0.00	0.00	0.00	0.00	0.00	0.00	0.00	0.00	0.00
003S012W17F004S/1D10	0.00	0.00	0.00	0.00	0.00	0.00	0.00	0.00	0.00	0.00	0.00	0.00	0.00
003S012W17E003S/1D3	3.80	3.43	3.26	2.64	2.50	2.53	2.42	2.30	2.38	1.90	1.70	1.97	30.83
003S012W17E001S/1D1	0.00	0.00	0.00	0.00	0.00	0.00	0.00	0.00	0.00	0.00	0.00	0.00	0.00
003S012W15F003S/3D1	0.00	0.00	0.00	0.00	0.00	0.00	0.00	0.00	0.00	0.00	0.00	0.00	0.00
003S012W15H003S/4D2	0.00	0.00	0.00	0.00	0.00	0.00	0.00	0.00	0.00	0.00	0.00	0.00	0.00
003S012W17H002S/2D2	0.00	0.00	0.00	0.00	0.00	0.00	0.00	0.00	0.00	0.00	0.00	0.00	0.00
003S012W17E002S/1D2	0.00	0.00	0.00	0.00	0.00	0.00	0.00	0.00	0.00	0.00	0.00	0.00	0.00

Appendix A - Groundwater Extractions Continued

0795- Central Basin Municipal Water District		JUL	AUG	SEPT	OCT	NOV	DEC	JAN	FEB	MAR	APR	MAY	JUN	TOTAL
SWN/Owner No.		0.00	0.00	0.00	0.00	0.00	0.00	0.00	0.00	0.00	0.00	0.00	0.00	0.00
None/None		0.00	0.00	0.00	0.00	0.00	0.00	0.00	0.00	0.00	0.00	0.00	0.00	0.00
None/None		0.00	0.00	0.00	0.00	0.00	0.00	0.00	0.00	0.00	0.00	0.00	0.00	0.00

0826- Cerritos, City of		JUL	AUG	SEPT	OCT	NOV	DEC	JAN	FEB	MAR	APR	MAY	JUN	TOTAL
SWN/Owner No.		786.60	811.07	743.28	673.54	613.98	553.95	486.60	438.27	615.57	670.86	743.59	778.74	7,916.05
003S011W28G005S/C-2		312.94	340.35	301.83	334.30	410.80	299.68	126.64	139.09	180.25	178.87	174.44	234.01	3,033.20
003S012W26J003S/C-4		267.63	262.77	241.74	126.97	0.00	38.64	152.56	165.59	252.87	278.75	331.01	310.38	2,428.91
003S011W29N006S/C-1		206.03	207.95	199.71	212.27	203.18	215.63	207.40	133.59	182.45	213.24	238.14	234.35	2,453.94

0970- Coast Packing Company		JUL	AUG	SEPT	OCT	NOV	DEC	JAN	FEB	MAR	APR	MAY	JUN	TOTAL
SWN/Owner No.		4.65	5.65	9.20	9.08	8.15	9.63	8.38	7.07	7.73	8.08	7.23	8.63	93.48
002S013W11P003S/1		4.65	5.65	9.20	9.08	8.15	9.63	8.38	7.07	7.73	8.08	7.23	8.63	93.48

1017- Commerce, City of		JUL	AUG	SEPT	OCT	NOV	DEC	JAN	FEB	MAR	APR	MAY	JUN	TOTAL
SWN/Owner No.		142.48	137.74	138.10	134.14	133.68	135.24	135.04	112.08	135.64	132.17	157.72	111.77	1,605.80
002S012W21R002S/7		109.03	108.66	101.79	103.50	96.92	87.54	87.45	72.49	97.37	110.11	113.76	111.77	1,200.39
002S012W21J001S/3E		0.00	0.00	0.00	0.00	0.00	0.00	0.00	0.00	0.00	0.00	0.00	0.00	0.00
002S012W21K002S/3D		0.00	0.00	0.00	0.00	0.00	0.00	0.00	0.00	0.00	0.00	0.00	0.00	0.00
002S012W21B005S/6		0.00	0.00	0.00	0.00	0.00	0.00	0.00	0.00	0.00	0.00	0.00	0.00	0.00
002S012W21G003S/4		33.45	29.08	36.31	30.64	36.76	47.70	47.59	39.59	38.27	22.06	43.96	0.00	405.41

1020- Compton, City of		JUL	AUG	SEPT	OCT	NOV	DEC	JAN	FEB	MAR	APR	MAY	JUN	TOTAL
SWN/Owner No.		685.23	673.26	615.51	603.25	597.24	455.65	457.37	494.54	608.33	526.22	664.53	652.89	7,034.02
None/None		0.00	0.00	0.00	0.00	0.00	0.00	0.00	0.00	0.00	0.00	0.00	0.00	0.00
003S013W14K003S/19		61.69	116.29	132.83	209.05	149.43	74.14	76.25	100.40	169.80	67.80	163.89	166.50	1,488.07
003S013W14F001S/18		258.95	208.40	155.09	71.94	166.88	132.89	163.12	196.13	160.97	153.21	135.57	111.41	1,914.56
003S013W11M003S/17		116.91	109.96	56.60	19.68	0.00	0.00	0.00	0.00	27.14	80.28	98.33	100.43	609.33

Appendix A - Groundwater Extractions Continued

1020- Compton, City of	JUL	AUG	SEPT	OCT	NOV	DEC	JAN	FEB	MAR	APR	MAY	JUN	TOTAL
SWN/Owner No.	685.23	673.26	615.51	603.25	597.24	455.65	457.37	494.54	608.33	526.22	664.53	652.89	7,034.02
003S013W14K001S/1	0.00	0.00	0.00	0.00	0.00	0.00	0.00	0.00	0.00	0.00	0.00	0.00	0.00
003S013W11M002S/16	73.55	28.60	116.06	118.37	81.63	26.04	48.61	38.36	76.05	65.40	113.39	27.18	813.24
003S013W27G001S/15	52.55	80.33	87.50	88.21	93.43	49.48	23.84	34.02	36.98	44.07	29.95	63.04	683.40
003S013W26C001S/13	120.50	113.31	7.18	0.00	0.00	93.31	70.47	120.74	132.60	102.44	122.03	134.48	1,017.06
003S013W27E002S/11	1.08	16.37	60.25	96.00	105.87	79.79	75.08	4.89	4.79	13.02	1.37	49.85	508.36

1236- Darling-Delaware Company, Inc	JUL	AUG	SEPT	OCT	NOV	DEC	JAN	FEB	MAR	APR	MAY	JUN	TOTAL
SWN/Owner No.	0.00	0.00	0.00	0.00	0.00	0.00	0.00	0.00	0.00	0.00	0.00	0.00	0.00
002S013W10H003S/2778J-A	0.00	0.00	0.00	0.00	0.00	0.00	0.00	0.00	0.00	0.00	0.00	0.00	0.00

1255- Defense Logistic Agency Energy	JUL	AUG	SEPT	OCT	NOV	DEC	JAN	FEB	MAR	APR	MAY	JUN	TOTAL
SWN/Owner No.	0.00	0.00	2.14	0.00	0.00	1.18	0.00	0.00	1.44	0.00	0.00	1.50	6.26
None/None	0.00	0.00	2.14	0.00	0.00	1.18	0.00	0.00	1.44	0.00	0.00	1.50	6.26

1333- Demenno/Kerdoon	JUL	AUG	SEPT	OCT	NOV	DEC	JAN	FEB	MAR	APR	MAY	JUN	TOTAL
SWN/Owner No.	0.00	0.00	0.92	0.00	0.00	1.89	0.00	0.00	1.69	0.00	0.00	1.48	5.98
003S013W15J001S/RW-1	0.00	0.00	0.02	0.00	0.00	0.09	0.00	0.00	0.08	0.00	0.00	0.04	0.23
003S013W15H002S/RW-2	0.00	0.00	0.01	0.00	0.00	0.00	0.00	0.00	0.00	0.00	0.00	0.00	0.01
003S013W14M002S/RW-3	0.00	0.00	0.01	0.00	0.00	0.04	0.00	0.00	0.10	0.00	0.00	0.02	0.17
003S013W15H006S/RW-4	0.00	0.00	0.02	0.00	0.00	0.01	0.00	0.00	0.01	0.00	0.00	0.01	0.05
003S013W15J002S/RW-5	0.00	0.00	0.03	0.00	0.00	0.03	0.00	0.00	0.03	0.00	0.00	0.03	0.12
003S013W14M003S/RW-6	0.00	0.00	0.01	0.00	0.00	0.03	0.00	0.00	0.03	0.00	0.00	0.02	0.09
003S013W15H003S/RW-7	0.00	0.00	0.24	0.00	0.00	0.14	0.00	0.00	0.37	0.00	0.00	0.05	0.80
003S013W15H004S/RW-8	0.00	0.00	0.05	0.00	0.00	0.08	0.00	0.00	0.13	0.00	0.00	0.10	0.36
003S013W15H007S/RW-9	0.00	0.00	0.00	0.00	0.00	0.00	0.00	0.00	0.00	0.00	0.00	0.01	0.01
003S013W15H005S/RW-10	0.00	0.00	0.41	0.00	0.00	1.34	0.00	0.00	0.81	0.00	0.00	1.07	3.63
003S013W14M004S/RW-11	0.00	0.00	0.00	0.00	0.00	0.00	0.00	0.00	0.00	0.00	0.00	0.00	0.00
003S013W14E001S/MW-5A	0.00	0.00	0.12	0.00	0.00	0.13	0.00	0.00	0.13	0.00	0.00	0.13	0.51

Appendix A - Groundwater Extractions Continued

1450- Downey, City of	JUL	AUG	SEPT	OCT	NOV	DEC	JAN	FEB	MAR	APR	MAY	JUN	TOTAL
SWN/Owner No.	1,336.55	1,353.87	1,226.46	1,204.28	1,070.07	950.53	905.68	795.37	1,020.58	1,123.45	1,304.96	1,313.10	13,604.90
003S012W03F001S/11	310.74	318.69	302.00	302.19	17.31	0.00	0.00	0.00	0.00	0.00	0.00	0.00	1,250.93
002S012W27R002S/4	331.70	194.62	310.20	311.75	302.60	299.21	45.37	0.00	0.00	135.36	404.13	376.76	2,711.70
002S012W27A005S/1	0.00	0.00	0.00	0.00	0.00	0.00	0.00	0.00	0.00	0.00	0.00	0.00	0.00
002S012W28J006S/7	36.86	36.72	34.45	36.46	35.34	35.57	38.81	34.45	38.48	35.24	38.90	36.34	437.62
003S012W04D002S/18	58.46	72.10	0.48	0.26	80.17	37.25	0.73	0.08	0.23	33.97	1.25	0.00	284.98
002S012W35D004S/5	0.53	3.84	0.55	0.25	0.14	0.13	3.08	8.60	12.29	14.41	12.51	22.05	78.38
003S012W03J001S/16	76.48	68.79	53.07	27.88	60.76	62.13	119.71	117.80	149.86	146.65	142.88	146.55	1,172.56
003S012W09B001S/25	14.76	21.40	17.43	92.48	53.66	7.97	60.56	58.53	85.08	80.93	67.40	87.37	647.57
002S012W27H001S/2	33.43	10.94	114.94	118.80	132.95	118.24	124.04	135.65	144.70	134.24	152.17	118.07	1,338.17
003S012W04Q002S/23	52.72	45.12	32.79	20.12	39.12	37.61	54.90	52.27	58.96	49.19	40.02	27.44	510.26
003S012W02L001S/15	1.91	8.77	16.77	31.87	0.41	1.53	5.54	2.07	13.52	17.94	13.83	34.34	148.50
002S012W28Q001S/8	0.00	0.00	0.00	0.00	0.00	0.00	0.00	0.00	0.00	0.00	0.00	13.74	13.74
002S012W34G001S/9	9.61	14.23	10.37	3.41	14.97	9.92	43.92	42.37	76.54	66.44	43.23	62.68	397.69
002S012W34P001S/14	71.13	79.32	65.47	52.86	74.97	74.86	91.22	86.80	100.06	93.18	100.99	75.80	966.66
003S012W03M001S/19	0.00	0.00	0.00	0.00	0.00	0.00	0.00	0.00	0.00	0.00	0.00	0.00	0.00
002S012W35P001S/10	110.36	107.56	103.40	96.18	102.26	109.63	113.45	72.43	76.25	73.28	78.71	65.83	1,109.34
003S012W02H004S/12	26.75	163.75	6.67	3.28	9.20	6.97	30.05	15.65	67.78	76.64	44.96	90.30	542.00
003S012W05A001S/20	0.00	0.00	0.00	0.00	0.00	0.00	0.00	0.00	0.00	0.00	0.00	0.00	0.00
003S012W11E001S/24	82.19	77.19	63.80	45.55	73.22	74.64	89.93	88.65	109.50	100.91	107.82	84.70	998.10
002S012W33M001S/17	53.41	53.36	25.86	0.00	0.00	0.00	0.00	0.00	0.00	0.00	0.00	0.00	132.63
002S012W33B001S/13	0.00	0.00	0.00	0.00	0.00	0.00	0.00	0.00	0.00	0.00	0.00	0.00	0.00
003S012W10N003S/30	65.51	77.47	68.21	60.94	72.99	74.87	84.37	80.02	87.33	65.07	56.16	71.13	864.07
003S012W09G001S/29	0.00	0.00	0.00	0.00	0.00	0.00	0.00	0.00	0.00	0.00	0.00	0.00	0.00

1550- El Rancho Unified School District	JUL	AUG	SEPT	OCT	NOV	DEC	JAN	FEB	MAR	APR	MAY	JUN	TOTAL
SWN/Owner No.	0.96	0.00	0.00	0.00	0.00	0.00	0.00	0.00	0.00	0.00	0.00	0.00	0.96
002S012W36D001S/BIRNY	0.00	0.00	0.00	0.00	0.00	0.00	0.00	0.00	0.00	0.00	0.00	0.00	0.00
002S012W26J001S/MAGEE	0.96	0.00	0.00	0.00	0.00	0.00	0.00	0.00	0.00	0.00	0.00	0.00	0.96

Appendix A - Groundwater Extractions Continued

1745- Furr, Nancy J.	JUL	AUG	SEPT	OCT	NOV	DEC	JAN	FEB	MAR	APR	MAY	JUN	TOTAL
SWN/Owner No.	0.00	0.00	0.03	0.00	0.00	0.03	0.00	0.00	0.03	0.00	0.00	0.03	0.12
003S012W21G005S/1	0.00	0.00	0.03	0.00	0.00	0.03	0.00	0.00	0.03	0.00	0.00	0.03	0.12
1843- Golden State Water Company	JUL	AUG	SEPT	OCT	NOV	DEC	JAN	FEB	MAR	APR	MAY	JUN	TOTAL
SWN/Owner No.	2,059.61	2,073.71	1,912.58	1,875.63	1,685.10	1,621.83	1,578.98	1,388.28	1,751.06	1,772.97	1,846.54	1,866.86	21,433.15
None/	0.00	0.00	0.00	0.00	0.00	0.00	0.00	0.00	89.22	0.00	0.00	0.03	89.25
003S011W18G006S/Dace #2	0.00	0.00	0.00	0.00	0.00	0.00	0.00	0.00	0.00	0.00	0.00	0.00	0.00
002S013W23R002S/Bissel 3	233.75	237.43	228.64	223.38	207.97	202.54	205.35	163.12	216.61	222.53	236.79	239.88	2,617.99
004S011W07L005S/CEN06	187.44	202.00	132.72	187.61	17.87	0.00	0.00	0.00	70.74	158.89	204.69	219.94	1,381.90
003S013W04N004S/BEL04	145.90	146.67	138.50	144.00	134.89	137.44	142.22	131.21	147.51	144.38	145.00	140.43	1,698.15
002S012W28N005S/Clara #2	130.83	133.51	129.63	132.00	127.84	129.65	132.19	118.86	136.63	132.65	135.93	129.93	1,569.65
003S012W25Q003S/ROS02	95.71	94.37	94.11	91.55	97.31	99.28	96.97	88.48	93.41	94.58	71.83	54.94	1,072.54
002S013W24Q004S/OTIS #3	0.00	0.00	0.00	0.00	0.00	0.00	0.00	0.00	0.00	0.00	0.00	0.00	0.00
004S011W18F002S/Juan04	85.87	82.62	76.37	54.84	90.04	89.53	67.67	32.03	0.00	0.00	0.00	0.00	578.97
002S013W23J003S/Bissel 2	0.00	0.00	0.00	0.00	0.00	0.00	0.00	0.00	2.75	0.00	0.00	0.00	2.75
004S011W07L004S/CEN05	0.00	0.00	0.00	0.00	0.00	0.00	0.00	0.00	0.00	0.00	0.00	0.00	0.00
003S013W10L004S/WLBK3	41.41	41.57	36.38	35.49	35.38	32.25	29.26	30.19	34.38	34.61	37.97	38.33	427.22
003S011W30P002S/ELA01	0.00	0.00	0.00	0.00	0.00	0.00	0.00	0.00	0.00	0.00	0.00	0.00	0.00
004S012W12J001S/MAS01	0.00	0.00	18.74	3.71	28.58	8.41	71.93	33.52	70.06	49.37	43.88	41.44	369.64
002S012W31B003S/HOFFMAN2	0.00	0.00	0.00	0.00	0.00	0.00	0.00	0.00	0.00	0.00	0.00	0.00	0.00
004S011W07E002S/3	0.00	0.00	0.00	0.00	0.00	0.00	0.00	0.00	0.00	0.00	0.00	0.00	0.00
004S011W07H002S/HAW01	0.00	0.00	23.52	5.51	49.14	69.48	4.25	53.33	20.58	19.51	1.56	11.33	258.21
003S013W10L002S/WLBK1	43.71	44.30	41.76	39.38	31.22	28.43	31.21	26.57	32.41	33.89	38.05	37.89	428.82
004S011W07L003S/CEN04	0.00	0.00	0.00	0.00	0.00	0.00	0.00	0.00	0.00	0.00	0.00	0.00	0.00
003S013W04N001S/BEL03	119.26	119.08	111.10	114.50	105.93	106.33	110.56	98.74	115.21	112.60	111.99	107.90	1,333.20
002S013W21K007S/CONVERSE2	76.86	77.69	74.67	76.44	74.35	76.49	76.19	69.64	76.62	74.02	77.25	74.52	904.74
002S013W21K004S/CONVERSE1	50.89	50.45	43.25	35.37	44.62	41.41	44.13	30.95	39.26	43.60	48.71	56.95	529.59
003S011W08H001S/MEYER	0.00	0.00	0.00	0.00	0.00	0.00	0.00	0.00	0.00	0.00	0.00	0.00	0.00
003S012W07Q005S/CTY01	1.27	0.19	0.25	0.87	0.40	0.11	0.18	0.15	0.10	0.12	0.19	0.12	3.95
004S011W07L001S/CEN03	0.00	0.00	0.00	0.00	0.00	0.00	0.00	0.00	0.00	0.00	0.00	0.00	0.00
003S012W25R002S/MDSTN	0.00	0.00	0.00	0.00	0.00	0.00	0.00	0.00	0.00	0.00	0.00	0.00	0.00

Appendix A - Groundwater Extractions Continued

1843- Golden State Water Company	JUL	AUG	SEPT	OCT	NOV	DEC	JAN	FEB	MAR	APR	MAY	JUN	TOTAL
SWN/Owner No.	2,059.61	2,073.71	1,912.58	1,875.63	1,685.10	1,621.83	1,578.98	1,388.28	1,751.06	1,772.97	1,846.54	1,866.86	21,433.15
003S012W08M002S/C0002	0.00	0.00	0.00	0.00	0.00	0.00	0.00	0.00	0.00	0.00	0.00	0.00	0.00
003S012W17A002S/MC K03	66.26	69.82	63.73	61.74	54.89	54.15	51.28	45.53	55.33	60.99	65.79	67.42	716.93
003S012W17A001S/MC K02	0.00	0.00	0.00	0.00	0.00	0.00	0.00	0.00	0.00	0.00	0.00	0.00	0.00
002S012W29M005S/PRY02	0.00	0.00	0.00	0.00	0.00	0.00	0.00	0.00	0.00	0.00	0.00	0.00	0.00
002S012W28N003S/Clara #1	0.00	0.00	0.00	0.00	0.00	0.00	0.00	0.00	0.00	0.00	0.00	0.00	0.00
003S012W02R001S/ST002	37.08	36.65	35.67	33.85	34.45	35.83	37.50	34.13	37.75	35.69	38.00	37.64	434.24
003S012W12A002S/PIONEER3	28.34	32.75	56.75	40.39	15.96	10.42	10.60	1.68	7.08	2.32	0.46	6.99	213.74
003S011W07E002S/PIONEER2	0.00	0.00	0.00	0.00	0.00	0.00	0.00	0.00	0.00	0.00	0.00	0.00	0.00
003S011W07E001S/PIONEER1	45.82	41.44	1.61	3.35	0.38	1.81	0.74	0.32	0.63	19.89	30.90	51.65	198.54
003S011W18G005S/Dace #1	0.00	0.00	0.00	0.00	0.00	0.00	0.00	0.00	0.00	0.00	0.00	0.00	0.00
003S012W13B004S/IMPERIAL3	73.78	73.32	66.77	0.06	0.00	0.00	0.00	0.00	0.36	0.30	0.05	0.09	214.73
003S012W13A002S/IMPERIAL2	78.24	78.83	66.03	79.55	67.55	47.60	33.71	22.91	41.68	55.63	58.20	63.42	693.35
003S012W13A003S/IMPERIAL1	53.08	55.63	48.76	90.79	86.64	85.49	83.57	78.09	90.08	83.41	90.85	88.33	934.72
002S012W30H002S/CHANSLOR 2	0.00	0.00	0.00	0.00	0.00	0.00	0.00	0.00	0.00	0.00	0.00	0.00	0.00
004S011W07N001S/24C	0.00	0.00	0.00	0.00	0.00	0.00	0.00	0.00	0.00	0.00	0.00	0.00	0.00
004S011W07P002S/24A	0.00	0.00	0.00	0.00	0.00	0.00	0.00	0.00	0.00	0.00	0.00	0.00	0.00
002S013W28G001S/MI003	59.86	78.60	84.35	84.58	83.48	80.54	81.30	72.08	63.38	82.90	86.77	78.61	936.45
002S013W28G003S/MI002	75.70	61.18	61.12	59.12	13.28	12.50	23.70	6.67	52.10	60.82	56.78	49.26	532.23
002S013W28G002S/MI001	29.44	24.17	13.46	8.60	27.78	23.05	22.54	23.72	5.99	0.00	0.00	0.00	178.75
002S013W27E003S/NA003	50.63	51.05	47.88	48.34	43.11	44.00	43.90	37.89	43.47	44.86	46.22	46.26	547.61
002S013W28H001S/NA002	0.00	0.00	0.00	0.00	0.00	0.00	0.00	0.00	0.00	0.00	0.00	0.00	0.00
002S013W21E001S/G0004	87.65	89.89	86.11	88.20	84.71	87.61	65.61	80.84	90.51	81.84	88.16	84.46	1,015.59
002S012W30G003S/WATSON1	52.00	41.47	32.44	33.04	27.92	14.82	9.41	20.76	12.26	21.75	22.50	15.84	304.21
002S013W23J001S/Bissel 1	0.00	0.00	0.00	0.00	0.00	0.00	0.00	0.00	0.00	0.00	0.00	0.00	0.00
002S012W29A004S/GAGE2	9.80	10.64	2.11	1.76	0.72	0.29	0.17	6.43	3.40	2.03	2.99	18.74	59.08
002S012W29A002S/GAGE1	0.00	0.00	0.00	0.00	0.00	0.00	0.00	0.00	0.00	0.00	0.00	0.00	0.00
003S012W36B001S/ROS01	99.03	98.39	96.15	97.61	98.69	102.37	102.84	80.44	101.55	99.79	105.03	104.52	1,186.41
003S011W31M003S/VIN02	0.00	0.00	0.00	0.00	0.00	0.00	0.00	0.00	0.00	0.00	0.00	0.00	0.00

Appendix A - Groundwater Extractions Continued

1987- Grant, John	JUL	AUG	SEPT	OCT	NOV	DEC	JAN	FEB	MAR	APR	MAY	JUN	TOTAL
SWN/Owner No.	0.00	0.00	0.09	0.00	0.00	0.09	0.00	0.00	0.09	0.00	0.00	0.09	0.36
003S012W26R004S/1	0.00	0.00	0.09	0.00	0.00	0.09	0.00	0.00	0.09	0.00	0.00	0.09	0.36

2378- Huntington Park, City of	JUL	AUG	SEPT	OCT	NOV	DEC	JAN	FEB	MAR	APR	MAY	JUN	TOTAL
SWN/Owner No.	233.65	237.89	303.56	356.73	337.08	331.19	323.88	261.91	255.87	352.46	370.53	374.25	3,739.00
002S013W23J004S/18	97.03	99.28	106.35	114.99	111.70	116.34	117.09	59.20	0.00	75.06	129.68	113.07	1,139.79
002S013W23D006S/17	0.77	0.39	0.58	0.84	0.30	0.50	0.32	0.49	0.44	0.73	0.41	0.38	6.15
002S013W23H001S/14	32.01	49.00	44.00	37.32	36.06	26.18	22.15	29.43	20.91	37.67	66.00	8.08	408.81
002S013W25Q001S/12	15.18	0.00	0.00	0.00	0.00	0.00	0.00	0.00	33.22	118.74	119.75	128.64	415.53
002S013W23J002S/9	0.00	0.00	0.00	0.00	0.00	0.00	0.00	0.00	0.00	0.00	0.00	0.00	0.00
002S013W22P002S/15	0.00	0.00	51.76	93.67	86.09	86.98	87.27	81.14	88.18	50.65	8.42	89.53	723.69
002S013W25D004S/16	88.66	89.22	100.87	109.91	102.93	101.19	97.05	91.65	113.12	69.61	46.27	34.55	1,045.03

2440- Inglewood Park Cemetery	JUL	AUG	SEPT	OCT	NOV	DEC	JAN	FEB	MAR	APR	MAY	JUN	TOTAL
SWN/Owner No.	0.00	0.00	0.00	0.00	0.00	0.00	0.00	0.00	0.00	0.00	0.00	0.00	0.00
002S014W22P003S/19	0.00	0.00	0.00	0.00	0.00	0.00	0.00	0.00	0.00	0.00	0.00	0.00	0.00

2749- La Habra Heights County Water District	JUL	AUG	SEPT	OCT	NOV	DEC	JAN	FEB	MAR	APR	MAY	JUN	TOTAL
SWN/Owner No.	245.32	286.75	260.21	256.71	199.27	122.77	74.71	67.08	145.51	234.21	255.74	292.98	2,441.26
2S/11W-19P03S/11	137.94	199.35	96.48	55.23	50.51	2.16	1.58	5.43	11.42	17.67	55.16	98.09	731.02
2S/11W-19P02S/10	0.00	0.00	138.29	121.37	76.48	62.63	36.54	36.46	79.33	135.62	122.32	115.69	924.73
2S/11W-19M01S/9	46.64	36.25	9.21	31.78	28.27	23.49	19.36	11.40	29.17	40.23	38.88	41.53	356.21
2S/11W-19F01S/8	60.74	51.15	16.23	48.33	44.01	34.49	17.23	13.79	25.59	40.69	39.38	37.67	429.30

2770- Lakewood, City of Water Department	JUL	AUG	SEPT	OCT	NOV	DEC	JAN	FEB	MAR	APR	MAY	JUN	TOTAL
SWN/Owner No.	696.35	695.55	640.34	595.02	532.70	491.14	427.93	378.32	503.86	588.43	645.84	771.60	6,967.08
004S012W10H004S/LK027	0.00	60.88	139.18	130.97	119.44	98.80	86.34	73.11	64.49	92.09	117.42	116.39	1,099.11
004S012W02F002S/LK013A	109.74	105.24	81.35	0.00	0.00	0.00	0.00	0.00	0.00	0.00	18.25	85.54	400.12
004S012W03A002S/LK015A	150.89	127.54	85.45	89.87	114.62	130.45	106.84	85.92	131.67	150.79	131.12	144.91	1,450.07

Appendix A - Groundwater Extractions Continued

2770- Lakewood, City of Water Department	JUL	AUG	SEPT	OCT	NOV	DEC	JAN	FEB	MAR	APR	MAY	JUN	TOTAL
SWN/Owner No.	696.35	695.55	640.34	595.02	532.70	491.14	427.93	378.32	503.86	588.43	645.84	771.60	6,967.08
004S012W05J001S/LK022	0.00	7.83	37.00	52.72	40.27	39.46	23.79	19.25	48.37	45.04	55.45	63.04	432.22
003S012W33A007S/LK002A	41.19	43.25	26.13	51.32	36.07	4.39	9.29	8.72	6.12	28.37	21.49	37.35	313.69
004S011W07M001S/LK006	5.15	4.86	4.71	3.27	1.35	0.92	0.17	0.28	1.98	4.49	5.27	4.96	37.41
003S012W34F001S/LK018	65.42	58.52	61.28	70.57	61.57	75.85	67.41	53.71	62.52	37.58	58.23	49.60	722.26
004S012W03H001S/LK017	121.45	120.49	118.57	91.38	86.98	101.00	102.82	96.00	106.51	104.38	111.02	86.20	1,246.80
004S012W10H001S/LK010	59.77	52.59	25.37	24.04	14.42	13.51	11.16	23.51	56.40	67.45	57.65	62.37	468.24
004S012W10H003S/LK008	82.21	61.18	9.25	25.84	12.03	11.12	3.64	0.26	0.53	35.61	21.71	78.41	341.79
004S012W10G001S/LK004	60.53	53.17	52.05	55.04	45.95	15.64	16.47	17.56	25.27	22.63	48.23	42.83	455.37
None/None	0.00	0.00	0.00	0.00	0.00	0.00	0.00	0.00	0.00	0.00	0.00	0.00	0.00
2875- LGG Family Trust	0.00	0.00	0.00	0.00	0.00	0.00	0.00	0.00	0.00	0.00	0.00	0.00	0.00
SWN/Owner No.	0.00	0.00	0.00	0.00	0.00	0.00	0.00	0.00	0.00	0.00	0.00	0.00	0.00
002S011W29E005S/403	0.00	0.00	0.00	0.00	0.00	0.00	0.00	0.00	0.00	0.00	0.00	0.00	0.00
3780- Liberty Utilities Corporation	373.21	414.94	360.74	328.58	248.97	222.99	163.61	255.26	406.41	417.06	568.97	569.17	4,329.91
003S013W09H001S/19C	110.55	112.70	98.18	85.55	72.03	57.92	52.71	43.40	64.17	71.46	99.97	108.25	976.89
003S013W25F004S/9D	0.00	0.00	0.00	0.00	0.00	0.00	0.00	0.00	0.00	0.23	50.48	59.87	110.58
003S012W14J001S/46C	105.05	121.35	103.54	96.34	78.76	47.99	0.39	9.54	41.78	58.33	72.73	84.49	820.29
003S012W11K006S/41A	80.77	69.19	81.57	77.27	15.94	0.00	0.00	72.52	104.81	96.34	119.10	104.46	821.97
003S012W16H001S/40D	52.72	69.43	38.52	29.64	45.82	17.35	49.85	42.60	73.28	71.78	87.37	82.43	660.79
003S012W22A001S/40B	0.00	0.00	0.00	0.00	0.00	0.00	0.00	0.00	0.00	0.00	0.00	0.00	0.00
003S011W19E002S/29K	0.00	0.00	0.00	0.00	0.00	0.00	0.00	0.00	0.00	0.00	0.00	0.00	0.00
003S011W19Q001S/29H	0.00	0.00	0.00	0.00	0.00	0.00	0.00	0.00	0.00	0.00	0.00	0.00	0.00
003S012W14F001S/28B	0.00	0.00	0.00	0.00	0.00	66.57	49.41	86.84	121.97	118.92	139.32	129.67	712.70
003S013W21B001S/13C	0.00	0.00	0.00	0.00	0.00	0.00	0.00	0.00	0.00	0.00	0.00	0.00	0.00
003S013W21C006S/13B	0.00	0.00	0.00	0.00	0.00	0.00	0.00	0.00	0.00	0.00	0.00	0.00	0.00
003S013W16K001S/12B	0.00	0.00	0.00	0.00	0.00	0.00	0.00	0.00	0.00	0.00	0.00	0.00	0.00
003S012W24K001S/6E	0.00	0.00	0.00	0.00	0.00	0.00	0.00	0.00	0.00	0.00	0.00	0.00	0.00
003S013W13F004S/4B	24.12	42.27	38.93	39.78	36.42	33.16	11.25	0.36	0.40	0.00	0.00	0.00	226.69

Appendix A - Groundwater Extractions Continued

2884- Lincoln Memorial Park Inc	JUL	AUG	SEPT	OCT	NOV	DEC	JAN	FEB	MAR	APR	MAY	JUN	TOTAL
SWN/Owner No.	0.34	2.33	1.48	0.27	0.34	0.01	0.15	0.23	0.15	0.28	0.60	1.53	7.71
003S013W28F001S/None	0.34	2.33	1.48	0.27	0.34	0.01	0.15	0.23	0.15	0.28	0.60	1.53	7.71

2890- Little Lake Cemetery District	JUL	AUG	SEPT	OCT	NOV	DEC	JAN	FEB	MAR	APR	MAY	JUN	TOTAL
SWN/Owner No.	0.00	0.00	0.00	0.00	0.00	0.00	0.00	0.00	0.00	0.00	0.01	0.00	0.01
003S011W06N001S/1	0.00	0.00	0.00	0.00	0.00	0.00	0.00	0.00	0.00	0.00	0.01	0.00	0.01

2910- Long Beach, City of	JUL	AUG	SEPT	OCT	NOV	DEC	JAN	FEB	MAR	APR	MAY	JUN	TOTAL
SWN/Owner No.	2,869.22	2,816.73	2,493.77	2,649.30	2,408.65	2,466.57	2,562.24	2,543.45	2,757.29	2,774.91	2,788.13	2,618.29	31,748.55
004S012W15N001S/COM25	140.20	140.84	135.51	140.96	138.10	145.62	147.41	130.78	138.24	138.15	142.41	135.37	1,673.59
004S012W16A001S/COM24	145.73	146.29	140.53	145.86	142.64	150.48	151.69	134.03	148.09	143.27	147.92	140.78	1,737.31
004S/12W-13Q001S/COM23	87.52	81.73	74.87	73.39	69.86	69.05	65.84	51.08	57.70	51.42	4.78	11.13	698.37
004S/12W-13K001S/COM22	0.00	0.00	0.00	0.00	0.00	0.00	0.00	0.00	0.00	0.00	0.00	0.00	0.00
004S/12W-13F002S/COM21	216.07	213.81	137.03	211.27	210.45	219.47	221.91	199.37	215.60	206.49	210.67	197.87	2,460.01
004S012W13H001S/COM20	114.16	108.39	100.99	100.65	0.32	0.00	0.00	7.40	95.97	12.56	0.07	0.09	540.60
004S012W13B004S/COM19	163.33	160.83	153.59	157.64	156.89	160.83	153.50	143.20	148.64	139.40	137.94	126.65	1,802.44
004S012W20K001S/CIT10	371.23	371.37	356.95	371.91	361.96	372.83	378.19	337.08	367.47	355.41	367.73	350.35	4,362.48
004S012W16J003S/CIT09	22.40	22.39	21.30	21.86	0.00	0.00	0.00	9.87	21.74	22.62	21.99	21.79	185.96
004S012W08M001S/NLB12	0.00	0.00	0.00	0.00	0.00	160.12	170.75	150.68	167.98	162.31	167.20	159.86	1,138.90
004S012W21M007S/CIT7A	119.24	110.83	94.58	88.02	78.02	72.05	0.00	0.79	58.34	80.59	79.18	71.82	853.46
004S012W14A004S/COM18	64.48	67.10	65.60	68.16	69.24	74.92	76.76	69.28	74.17	71.35	73.51	68.04	842.61
004S012W14B002S/COM17	154.89	160.97	153.81	157.33	153.55	158.23	158.12	141.15	152.90	145.99	143.46	108.43	1,788.83
004S012W15A001S/COM16	0.00	0.00	0.00	0.00	0.00	0.00	0.00	0.00	0.00	0.00	0.00	0.00	0.00
004S012W15B003S/COM15	218.09	209.26	196.16	218.18	221.46	82.77	147.26	196.11	215.08	219.73	227.33	217.59	2,369.02
004S012W14D004S/COM14	289.39	289.08	275.48	284.60	279.54	298.61	300.28	265.26	292.44	282.43	290.09	273.45	3,420.65
004S012W13J002S/None	0.00	0.00	0.00	0.00	0.00	0.00	0.00	0.00	0.00	0.00	0.00	0.00	0.00
004S012W13G001S/1	31.91	18.81	24.89	27.98	0.00	0.00	0.00	0.00	6.73	20.10	10.01	9.71	150.14
004S012W16R001S/CIT08	15.82	15.70	15.11	15.81	15.23	17.00	17.47	15.29	16.46	15.52	15.46	14.29	189.16
004S012W13N002S/COM13	0.00	0.00	0.00	0.00	0.00	0.00	0.00	0.00	0.00	0.00	0.00	0.00	0.00
004S012W23C001S/WIL1A	77.97	77.88	73.91	76.04	36.28	0.00	0.00	105.56	82.22	80.65	83.61	78.82	772.94

Appendix A - Groundwater Extractions Continued

2910- Long Beach, City of	JUL	AUG	SEPT	OCT	NOV	DEC	JAN	FEB	MAR	APR	MAY	JUN	TOTAL
SWN/ Owner No.	2,869.22	2,816.73	2,493.77	2,649.30	2,408.65	2,466.57	2,562.24	2,543.45	2,757.29	2,774.91	2,788.13	2,618.29	31,748.55
004S012W24M008S/WIS1A	150.66	149.10	140.88	144.05	140.57	144.97	146.04	131.82	1.44	139.45	142.88	133.09	1,564.95
004S012W24J001S/LBTFW	0.00	0.00	0.00	0.00	0.00	0.00	0.00	0.00	0.00	0.00	0.00	0.00	0.00
004S012W17E001S/DEV09	120.10	120.62	0.00	0.00	0.00	0.00	42.57	117.75	125.60	128.85	103.26	101.78	860.53
004S012W14K001S/AN206	0.00	0.00	0.00	0.00	0.00	0.00	0.00	0.00	0.00	0.00	0.00	0.00	0.00
004S012W14R001S/AN205	0.00	0.00	0.00	0.00	0.00	0.00	0.00	0.00	0.00	0.00	0.00	0.00	0.00
004S012W25E001S/AN204	0.00	0.00	0.00	0.00	0.00	0.00	0.00	0.00	0.00	0.00	0.00	0.00	0.00
004S012W23K003S/AN201	0.00	0.00	0.00	0.00	0.00	0.00	0.00	0.00	0.00	0.00	0.00	0.00	0.00
004S012W16J001S/AN026	0.00	0.00	0.00	0.00	0.00	0.00	0.00	0.00	0.00	0.00	0.00	0.00	0.00
004S012W06J002S/NLB11	0.00	0.00	0.00	0.00	0.00	0.00	0.00	0.00	0.00	5.50	54.23	49.91	109.64
004S012W13C003S/COM6A	0.00	0.00	0.00	0.00	0.00	0.00	0.00	0.00	0.00	0.00	0.00	0.00	0.00
004S012W14A002S/COM10	77.08	89.12	85.42	89.73	88.53	93.61	94.87	85.62	93.12	89.80	92.32	87.52	1,066.74
004S012W20G001S/DEV05	28.57	27.90	26.73	28.13	26.72	27.15	27.60	21.64	25.00	24.97	24.67	23.29	312.37
004S012W17Q001S/DEV04	0.00	0.00	0.00	0.00	0.00	0.00	0.00	0.00	0.00	0.00	0.00	0.00	0.00
004S013W12E001S/NLB10	0.00	0.00	0.00	0.00	0.00	0.00	0.00	0.00	0.00	0.00	0.00	0.00	0.00
004S012W06K002S/NLB09	33.26	35.71	33.19	34.24	33.04	31.68	30.60	25.01	29.81	27.76	28.01	27.34	369.65
004S012W06J001S/NLB08	0.00	0.00	0.00	0.00	0.00	0.00	0.00	0.00	0.00	0.00	0.00	0.00	0.00
004S012W06K004S/NLB05	0.00	0.00	0.00	0.00	0.00	0.00	0.00	0.00	0.00	0.00	0.00	0.00	0.00
004S012W06K001S/NLB04	65.77	64.50	59.27	60.81	57.54	52.11	50.13	43.77	47.33	44.85	45.74	43.54	635.36
004S012W34B002S/TEST1	0.00	0.00	0.00	0.00	0.00	0.00	0.00	0.00	0.00	0.00	0.00	0.00	0.00
004S012W28H012S/ALA13	26.29	0.00	0.00	0.00	0.00	3.08	50.51	44.10	46.92	43.93	45.65	42.76	303.24
004S012W28H001S/ALA9	54.92	54.32	51.22	53.20	51.53	52.78	52.28	46.11	50.18	47.91	50.20	47.56	612.21
004S012W28H006S/ALA8	80.14	80.18	76.75	79.48	77.18	79.21	78.46	70.70	78.12	73.90	77.81	75.46	927.39
004S013W12E001S/NLB10	0.00	0.00	0.00	0.00	0.00	0.00	0.00	0.00	0.00	0.00	0.00	0.00	0.00

2929- Los Angeles County Department of Parks & Recreation	JUL	AUG	SEPT	OCT	NOV	DEC	JAN	FEB	MAR	APR	MAY	JUN	TOTAL
SWN/ Owner No.	0.00	0.00	0.00	0.00	0.00	0.00	0.00	0.00	0.00	0.00	0.00	0.00	0.00
004S012W08R001S/21	0.00	0.00	0.00	0.00	0.00	0.00	0.00	0.00	0.00	0.00	0.00	0.00	0.00

Appendix A - Groundwater Extractions Continued

2930- Los Angeles County Rancho Los Amigos	JUL	AUG	SEPT	OCT	NOV	DEC	JAN	FEB	MAR	APR	MAY	JUN	TOTAL
SWN/Owner No.	27.91	29.52	22.61	22.75	22.94	19.25	14.67	14.61	19.67	22.95	14.91	21.72	253.51
003S012W05P003S/DW001	0.02	0.03	0.02	4.00	15.41	19.25	14.67	14.61	19.67	22.95	14.91	21.72	147.26
003S012W08F001S/PH003	0.00	0.00	0.00	0.00	0.00	0.00	0.00	0.00	0.00	0.00	0.00	0.00	0.00
003S012W05P001S/DW002	27.89	29.49	22.59	18.75	7.53	0.00	0.00	0.00	0.00	0.00	0.00	0.00	106.25

2970- Los Angeles Paper Box and Board Mills	JUL	AUG	SEPT	OCT	NOV	DEC	JAN	FEB	MAR	APR	MAY	JUN	TOTAL
SWN/Owner No.	0.00	0.00	0.00	0.00	0.00	0.00	0.00	0.00	0.00	0.00	0.00	0.00	0.00
002S012W20L002S/NEW	0.00	0.00	0.00	0.00	0.00	0.00	0.00	0.00	0.00	0.00	0.00	0.00	0.00

2920- Los Angeles, City of Dept of Water and Power	JUL	AUG	SEPT	OCT	NOV	DEC	JAN	FEB	MAR	APR	MAY	JUN	TOTAL
SWN/Owner No.	403.81	406.80	358.70	370.62	369.08	383.86	382.99	329.18	0.00	0.00	0.00	0.00	3,005.04
002S013W32R020S/15	0.00	0.00	0.00	0.00	0.00	0.00	0.00	0.00	0.00	0.00	0.00	0.00	0.00
002S013W32R019S/14	0.00	0.00	0.00	0.00	0.00	0.00	0.00	0.00	0.00	0.00	0.00	0.00	0.00
None/None	0.00	0.00	0.00	0.00	0.00	0.00	0.00	0.00	0.00	0.00	0.00	0.00	0.00
002S013W32R015S/1445R	0.00	0.00	0.00	0.00	0.00	0.00	0.00	0.00	0.00	0.00	0.00	0.00	0.00
002S013W32R016S/1445S	0.00	0.00	0.00	0.00	0.00	0.00	0.00	0.00	0.00	0.00	0.00	0.00	0.00
002S014W23H014S/138IL	0.00	0.00	0.00	0.00	0.00	0.00	0.00	0.00	0.00	0.00	0.00	0.00	0.00
002S013W32R013S/1445Q	0.00	0.00	0.00	0.00	0.00	0.00	0.00	0.00	0.00	0.00	0.00	0.00	0.00
002S014W23H017S/MM5	403.81	406.80	358.70	370.62	369.08	383.86	382.99	329.18	0.00	0.00	0.00	0.00	3,005.04

3010- Lunday-Thagard Oil Company	JUL	AUG	SEPT	OCT	NOV	DEC	JAN	FEB	MAR	APR	MAY	JUN	TOTAL
SWN/Owner No.	7.13	6.74	6.46	6.85	6.51	5.90	5.33	5.32	6.30	6.88	6.20	6.44	76.06
003S012W05D005S/SLY	7.13	6.74	6.46	6.85	6.51	5.90	5.33	5.32	6.30	6.88	6.20	6.44	76.06

3040- Lussman, Paul H. Jr., Et Al	JUL	AUG	SEPT	OCT	NOV	DEC	JAN	FEB	MAR	APR	MAY	JUN	TOTAL
SWN/Owner No.	0.00	0.00	0.06	0.00	0.00	0.06	0.00	0.00	0.06	0.00	0.00	0.06	0.24
003S012W32G001S/None	0.00	0.00	0.06	0.00	0.00	0.06	0.00	0.00	0.06	0.00	0.00	0.06	0.24

Appendix A - Groundwater Extractions Continued

3080- Lynwood Park Mutual Water Company		JUL	AUG	SEPT	OCT	NOV	DEC	JAN	FEB	MAR	APR	MAY	JUN	TOTAL
SWN/Owner No.		18.58	13.63	16.91	23.04	9.25	16.07	19.29	19.32	14.04	20.90	15.06	16.97	203.06
003S013W15H001S/MONA		8.60	7.50	9.40	14.80	6.40	12.30	14.60	15.10	10.10	15.90	10.50	8.40	133.60
003S013W10R009S/SOUTH		8.33	3.93	5.42	4.24	1.50	0.36	2.79	2.05	2.30	2.79	2.89	7.14	43.74
003S013W10R008S/NW25		1.65	2.20	2.09	4.00	1.35	3.41	1.90	2.17	1.64	2.21	1.67	1.43	25.72

3060- Lynwood, City of		JUL	AUG	SEPT	OCT	NOV	DEC	JAN	FEB	MAR	APR	MAY	JUN	TOTAL
SWN/Owner No.		419.33	427.82	411.76	420.28	394.88	378.76	357.38	330.31	410.80	410.51	402.53	427.17	4,791.53
None/None		0.00	0.00	0.00	0.00	0.00	0.00	0.00	0.00	0.00	0.00	0.00	0.00	0.00
003S013W12P001S/20		0.00	0.00	0.00	0.00	0.00	0.00	0.00	0.00	0.00	0.00	0.00	0.00	0.00
003S013W10K001S/19		0.00	0.00	0.00	0.00	0.00	0.00	0.00	0.00	0.00	0.00	0.00	132.38	132.38
003S012W18D007S/17A		0.00	0.00	0.00	0.00	0.00	0.00	0.00	0.00	0.00	0.00	0.00	0.00	0.00
003S012W07C004S/15A		0.00	0.00	0.00	0.00	0.00	0.00	0.00	0.00	0.00	0.00	0.00	0.00	0.00
003S013W11E001S/11		88.40	88.56	86.58	89.45	86.58	89.24	87.78	78.83	90.46	88.28	91.70	59.28	1,025.14
003S013W13D001S/9		145.41	147.06	138.87	145.65	139.98	145.43	146.37	133.22	145.78	139.90	141.60	138.69	1,707.96
003S013W12E004S/8		117.71	123.42	119.60	120.42	113.48	112.50	108.74	102.46	131.59	119.97	126.42	91.17	1,387.48
003S013W12Q003S/7		0.00	0.00	0.00	0.00	0.00	0.00	0.00	0.00	0.00	0.00	0.00	0.00	0.00
003S013W11C001S/6		0.00	0.00	0.00	0.00	0.00	0.00	0.00	0.00	0.00	0.00	0.00	0.00	0.00
003S013W12J001S/5		67.81	68.78	66.71	64.76	54.84	31.59	14.49	15.80	42.97	62.36	42.81	5.65	538.57
003S013W03R001S/4		0.00	0.00	0.00	0.00	0.00	0.00	0.00	0.00	0.00	0.00	0.00	0.00	0.00
003S013W02Q001S/3		0.00	0.00	0.00	0.00	0.00	0.00	0.00	0.00	0.00	0.00	0.00	0.00	0.00

3170- Maywood Mutual Water Company No. 1		JUL	AUG	SEPT	OCT	NOV	DEC	JAN	FEB	MAR	APR	MAY	JUN	TOTAL
SWN/Owner No.		41.58	40.78	28.81	44.09	42.18	15.23	0.00	0.00	0.00	0.00	0.00	44.81	257.48
002S013W24F001S/3		41.58	40.78	28.81	44.09	42.18	15.23	0.00	0.00	0.00	0.00	0.00	44.81	257.48
002S013W24B002S/4		0.00	0.00	0.00	0.00	0.00	0.00	0.00	0.00	0.00	0.00	0.00	0.00	0.00

Appendix A - Groundwater Extractions Continued

3180- Maywood Mutual Water Company No. 2	JUL	AUG	SEPT	OCT	NOV	DEC	JAN	FEB	MAR	APR	MAY	JUN	TOTAL
SWN/Owner No.	92.70	101.65	96.48	92.54	82.19	74.25	72.10	71.00	83.45	83.14	88.94	90.86	1,029.30
002S013W13M002S/MAYAV	13.45	14.92	14.27	11.67	10.17	8.98	9.20	8.52	10.78	10.97	12.15	12.97	138.05
002S012W18M001S/52ST	79.25	86.73	82.21	80.87	72.02	65.27	62.90	62.48	72.67	72.17	76.79	77.89	891.25

3190- Maywood Mutual Water Company No. 3	JUL	AUG	SEPT	OCT	NOV	DEC	JAN	FEB	MAR	APR	MAY	JUN	TOTAL
SWN/Owner No.	113.75	102.89	114.69	103.14	96.59	87.66	89.40	79.33	88.67	94.42	80.08	140.79	1,191.41
002S012W19M004S/8	26.80	25.97	24.40	25.73	26.25	20.94	20.98	19.52	21.20	25.15	26.67	32.70	296.31
002S012W19C003S/7	65.85	55.96	60.74	40.66	39.87	51.56	53.84	47.41	53.25	56.54	36.87	96.75	659.30
002S012W19J003S/Well 4	21.10	20.96	29.55	36.75	30.47	15.16	14.58	12.40	14.22	12.73	16.54	11.34	235.80
002S012W19M003S/Prospect Well	0.00	0.00	0.00	0.00	0.00	0.00	0.00	0.00	0.00	0.00	0.00	0.00	0.00

3360- Montebello Land and Water Company	JUL	AUG	SEPT	OCT	NOV	DEC	JAN	FEB	MAR	APR	MAY	JUN	TOTAL
SWN/Owner No.	282.93	282.49	259.01	257.02	232.89	220.49	206.74	191.59	240.88	248.64	264.04	269.93	2,956.65
002S012W11G001S/14	60.02	47.72	0.00	0.00	0.00	0.00	0.00	0.00	0.00	0.00	0.00	51.63	159.37
002S012W11R004S/11A	0.00	5.92	20.10	23.90	22.02	30.14	26.10	27.63	34.25	33.06	31.79	28.90	283.81
002S012W12E008S/12	59.54	61.29	73.50	64.58	56.51	45.35	43.36	51.17	52.47	55.57	60.22	52.87	676.43
002S012W12E007S/8A	41.38	32.14	38.03	44.22	41.65	41.43	50.57	29.13	39.67	45.96	39.96	21.08	465.22
002S012W12E006S/10	36.98	42.38	52.39	47.64	42.11	30.93	32.39	32.11	38.06	41.33	43.96	35.81	476.09
002S012W12E005S/9	43.06	48.56	36.49	37.82	36.35	31.47	7.40	24.22	37.67	41.76	42.08	41.41	428.29
002S012W12M002S/7	41.95	44.48	38.50	38.86	34.25	41.17	46.92	27.33	38.76	30.96	46.03	38.23	467.44

3351- Montebello, City of	JUL	AUG	SEPT	OCT	NOV	DEC	JAN	FEB	MAR	APR	MAY	JUN	TOTAL
SWN/Owner No.	13.29	12.59	6.13	17.70	9.96	11.55	10.16	11.26	12.95	13.21	7.65	21.23	147.68
002S012W22J002S/MONT1	13.29	12.59	6.13	17.70	9.96	11.55	10.16	11.26	12.95	13.21	7.65	21.23	147.68

3517- Newark Group, Inc., The	JUL	AUG	SEPT	OCT	NOV	DEC	JAN	FEB	MAR	APR	MAY	JUN	TOTAL
SWN/Owner No.	15.70	16.88	17.52	18.46	17.64	14.54	15.51	15.26	19.99	15.50	16.62	17.11	200.73
002S012W20M002S/2	0.00	0.00	0.00	0.00	0.00	0.00	0.00	0.00	0.00	0.00	0.00	0.00	0.00
002S012W20E001S/1	15.70	16.88	17.52	18.46	17.64	14.54	15.51	15.26	19.99	15.50	16.62	17.11	200.73

Appendix A - Groundwater Extractions Continued

3546- Northrop Grumman/Omega Chemical	JUL	AUG	SEPT	OCT	NOV	DEC	JAN	FEB	MAR	APR	MAY	JUN	TOTAL
SWN/ Owner No.	0.37	0.35	0.35	0.32	0.47	0.39	0.44	0.41	0.80	0.51	0.36	1.47	6.24
None/None	0.18	0.17	0.15	0.12	0.17	0.14	0.19	0.06	0.21	0.20	0.13	0.15	1.87
None/None	0.02	0.03	0.04	0.04	0.06	0.07	0.08	0.06	0.11	0.04	0.04	0.05	0.64
None/None	0.06	0.06	0.06	0.06	0.09	0.04	0.01	0.09	0.16	0.10	0.07	0.07	0.87
None/None	0.09	0.07	0.08	0.08	0.10	0.08	0.10	0.10	0.15	0.07	0.08	0.07	1.07
None/None	0.01	0.01	0.01	0.01	0.04	0.05	0.05	0.09	0.16	0.09	0.03	0.07	0.62
002S011W28E005S/EW-5	0.01	0.01	0.01	0.01	0.01	0.01	0.01	0.01	0.01	0.01	0.01	0.44	0.55
002S011W28E004S/EW-4	0.00	0.00	0.00	0.00	0.00	0.00	0.00	0.00	0.00	0.00	0.00	0.62	0.62
002S011W28E003S/EW-3	0.00	0.00	0.00	0.00	0.00	0.00	0.00	0.00	0.00	0.00	0.00	0.00	0.00
002S011W28E002S/EW-2	0.00	0.00	0.00	0.00	0.00	0.00	0.00	0.00	0.00	0.00	0.00	0.00	0.00
002S011W28E001S/EW-1	0.00	0.00	0.00	0.00	0.00	0.00	0.00	0.00	0.00	0.00	0.00	0.00	0.00

3550- Norwalk, City of	JUL	AUG	SEPT	OCT	NOV	DEC	JAN	FEB	MAR	APR	MAY	JUN	TOTAL
SWN/ Owner No.	76.76	73.47	68.05	43.62	29.90	35.93	56.72	51.89	62.49	59.33	68.21	55.84	682.21
003S012W13L001S/LEF	2.97	1.30	1.43	2.23	1.32	0.06	0.73	0.10	0.47	2.66	1.12	0.87	15.26
003S012W13Q001S/TAD	33.09	34.97	32.52	30.99	28.48	27.27	24.49	22.69	27.72	27.57	31.99	32.97	354.75
003S011W18K003S/10	40.70	37.20	34.10	10.40	0.10	8.60	31.50	29.10	34.30	29.10	35.10	22.00	312.20

3578- O N K Farms	JUL	AUG	SEPT	OCT	NOV	DEC	JAN	FEB	MAR	APR	MAY	JUN	TOTAL
SWN/ Owner No.	0.00	0.00	0.00	0.00	0.00	0.00	0.00	0.00	0.00	0.00	0.00	0.00	0.00
003S012W16P004S/1	0.00	0.00	0.00	0.00	0.00	0.00	0.00	0.00	0.00	0.00	0.00	0.00	0.00
003S012W18J003S/2	0.00	0.00	0.00	0.00	0.00	0.00	0.00	0.00	0.00	0.00	0.00	0.00	0.00

3640- Orchard Dale Water District	JUL	AUG	SEPT	OCT	NOV	DEC	JAN	FEB	MAR	APR	MAY	JUN	TOTAL
SWN/ Owner No.	206.91	157.95	225.02	208.11	202.21	146.36	119.78	109.94	145.26	174.22	190.90	200.24	2,086.90
2S/11W-19P03S/11	116.35	109.80	83.43	44.77	51.26	2.58	2.54	8.89	11.40	13.14	41.18	67.05	552.39
2S/11W-19P02S/10	0.00	0.00	119.58	98.40	77.61	74.65	58.58	59.77	79.19	100.88	91.30	79.07	839.03
2S/11W-19M01S/9	39.33	19.97	7.97	25.76	28.68	28.01	31.03	18.68	29.12	29.93	29.02	28.38	315.88
2S/11W-19F01S/1	51.23	28.18	14.04	39.18	44.66	41.12	27.63	22.60	25.55	30.27	29.40	25.74	379.60

Appendix A - Groundwater Extractions Continued

3745- Paradise Memorial Park	JUL	AUG	SEPT	OCT	NOV	DEC	JAN	FEB	MAR	APR	MAY	JUN	TOTAL
SWN/Owner No.	1.94	2.72	1.30	0.41	0.42	0.01	0.00	0.00	0.14	0.60	0.51	4.27	12.32
003S012W01K009S/1	1.94	2.72	1.30	0.41	0.42	0.01	0.00	0.00	0.14	0.60	0.51	4.27	12.32

3760- Paramount Unified School District	JUL	AUG	SEPT	OCT	NOV	DEC	JAN	FEB	MAR	APR	MAY	JUN	TOTAL
SWN/Owner No.	1.20	5.25	2.12	0.73	1.59	0.00	0.00	0.18	3.51	0.64	1.60	2.03	18.85
003S012W33F002S/COKE	1.20	5.25	2.12	0.73	1.59	0.00	0.00	0.18	3.51	0.64	1.60	2.03	18.85

3755- Paramount, City of	JUL	AUG	SEPT	OCT	NOV	DEC	JAN	FEB	MAR	APR	MAY	JUN	TOTAL
SWN/Owner No.	578.93	570.49	555.24	555.91	509.88	493.39	474.88	425.31	517.52	520.05	538.08	573.29	6,312.97
003S012W20F008S/13	23.18	27.06	5.64	5.18	5.24	4.03	5.93	7.86	7.11	6.57	6.74	9.18	113.72
003S012W28D001S/14	316.97	283.63	292.83	297.70	262.89	251.64	255.65	257.24	284.89	285.39	289.26	326.77	3,404.86
003S012W19E005S/15	238.78	259.80	256.77	253.03	241.75	237.72	213.30	160.21	225.52	228.09	242.08	237.34	2,794.39

3853- Pico Rivera, City of	JUL	AUG	SEPT	OCT	NOV	DEC	JAN	FEB	MAR	APR	MAY	JUN	TOTAL
SWN/Owner No.	454.76	445.33	413.07	381.57	335.37	292.76	276.57	242.04	322.48	374.17	515.68	432.88	4,486.68
002S011W07C005S/None	0.00	0.00	0.00	0.00	0.00	0.00	0.00	0.00	0.00	0.00	0.00	0.00	0.00
002S011W07D010S/None	0.00	0.00	0.00	0.00	0.00	0.00	0.00	0.00	0.00	0.00	0.00	0.00	0.00
002S012W25G001S/W12	70.87	47.54	46.97	56.46	27.09	10.98	67.17	29.53	12.42	71.06	181.34	95.63	717.06
002S012W23B008S/W4	152.97	159.74	150.11	131.33	117.73	107.43	131.25	90.65	119.98	114.88	152.55	146.07	1,574.69
002S012W26D007S/W5	12.41	20.45	22.42	8.45	11.07	1.00	2.64	2.24	3.10	8.83	9.14	19.18	120.93
002S012W36M006S/W8	0.00	0.00	0.00	0.00	0.00	0.00	0.00	0.00	0.00	0.00	0.00	0.00	0.00
002S011W05P001S/GOLF1	12.28	10.08	7.83	7.42	6.00	4.26	3.48	3.78	7.32	9.37	7.87	9.90	89.59
002S012W25G002S/W11	2.43	3.34	3.07	1.20	1.94	6.53	2.42	3.93	4.69	2.05	3.16	2.93	37.69
002S012W23B004S/W3	4.64	4.54	5.41	2.67	5.03	5.61	2.03	3.19	3.90	3.71	3.38	4.15	48.26
002S012W12A001S/W1	25.80	37.40	18.68	15.11	4.16	1.87	20.12	7.31	7.01	4.75	5.03	14.61	161.85
002S012W25E013S/W10	0.00	0.00	0.00	0.00	0.00	0.00	0.00	0.00	0.00	0.00	0.00	0.00	0.00
002S012W26E003S/W6	0.00	0.00	0.00	0.00	0.05	0.00	0.00	0.00	0.00	0.00	0.00	0.00	0.05
002S012W25M001S/W9	0.00	0.00	0.00	0.00	0.00	0.00	0.00	0.00	0.00	0.00	0.00	0.00	0.00
002S012W26Q001S/W7	0.00	0.00	0.00	0.00	0.00	0.00	0.00	0.00	0.00	0.00	0.00	0.00	0.00
002S012W12A005S/W2	173.36	162.24	158.58	158.93	162.30	155.08	47.46	101.41	164.06	159.52	153.21	140.41	1,736.56

Appendix A - Groundwater Extractions Continued

3850- Pico Water District	JUL	AUG	SEPT	OCT	NOV	DEC	JAN	FEB	MAR	APR	MAY	JUN	TOTAL
SWN/Owner No.	275.70	275.00	260.83	244.96	223.16	199.01	180.83	148.85	223.98	230.69	254.88	262.65	2,780.54
002S012W24E007S/5A	11.91	61.14	59.45	28.09	34.48	33.06	27.77	4.49	54.92	46.44	74.03	75.48	511.26
002S012W12Q001S/9A	0.00	0.00	0.00	0.00	0.00	0.00	0.00	0.00	0.00	0.00	0.00	0.00	0.00
002S011W18B008S/4A	40.81	6.67	3.02	17.77	5.77	0.48	5.08	0.48	1.54	9.44	9.98	3.18	104.22
002S011W18C003S/2	0.00	0.00	0.00	0.00	0.00	0.00	0.00	0.00	0.00	0.00	0.00	0.00	0.00
002S012W13L005S/8	95.59	79.06	73.75	80.25	71.31	54.00	37.57	52.38	81.37	103.17	98.90	97.33	924.68
002S011W07M004S/7	0.00	0.00	0.00	0.00	0.00	0.00	0.00	0.00	0.00	0.00	0.00	0.00	0.00
002S012W25E010S/6	0.00	0.00	0.00	0.00	0.00	0.00	0.00	0.00	0.00	0.00	0.00	0.00	0.00
002S011W07P002S/10	127.39	128.13	124.61	118.85	111.60	111.47	110.41	91.50	86.15	71.64	71.97	86.66	1,240.38

4115- Rockview Dairies, Inc.	JUL	AUG	SEPT	OCT	NOV	DEC	JAN	FEB	MAR	APR	MAY	JUN	TOTAL
SWN/Owner No.	12.97	12.62	12.21	9.81	6.66	6.04	12.46	11.42	10.86	0.00	0.00	5.71	100.76
003S012W05C008S/NEW2	12.97	12.62	12.21	9.81	6.66	6.04	12.46	11.42	10.86	0.00	0.00	5.71	100.76

4150- Roman Catholic Archbishop of Los Angeles	JUL	AUG	SEPT	OCT	NOV	DEC	JAN	FEB	MAR	APR	MAY	JUN	TOTAL
SWN/Owner No.	35.46	31.62	37.06	22.59	19.65	0.00	1.88	9.86	24.73	28.41	31.64	31.32	274.22
002S012W06K010S/Service Yard #4	35.00	31.62	37.06	22.59	19.65	0.00	1.88	9.86	24.73	28.41	31.64	31.32	273.76
002S012W06L001S/1	0.00	0.00	0.00	0.00	0.00	0.00	0.00	0.00	0.00	0.00	0.00	0.00	0.00
003S011W31N003S/HFPAR	0.46	0.00	0.00	0.00	0.00	0.00	0.00	0.00	0.00	0.00	0.00	0.00	0.46

4175- Rowland Water District	JUL	AUG	SEPT	OCT	NOV	DEC	JAN	FEB	MAR	APR	MAY	JUN	TOTAL
SWN/Owner No.	0.00	0.00	0.00	0.00	0.00	0.00	0.00	0.00	0.00	0.00	0.00	0.00	0.00
2S/11W-19F01S/1	0.00	0.00	0.00	0.00	0.00	0.00	0.00	0.00	0.00	0.00	0.00	0.00	0.00
2S/11W-19P03S/11	0.00	0.00	0.00	0.00	0.00	0.00	0.00	0.00	0.00	0.00	0.00	0.00	0.00
2S/11W-19P02S/10	0.00	0.00	0.00	0.00	0.00	0.00	0.00	0.00	0.00	0.00	0.00	0.00	0.00
2S/11W-19M01S/9	0.00	0.00	0.00	0.00	0.00	0.00	0.00	0.00	0.00	0.00	0.00	0.00	0.00

Appendix A - Groundwater Extractions Continued

4330- San Gabriel Valley Water Company	JUL	AUG	SEPT	OCT	NOV	DEC	JAN	FEB	MAR	APR	MAY	JUN	TOTAL
SWN/Owner No.	167.54	174.20	155.86	153.63	146.54	125.20	66.25	53.77	110.47	140.43	165.67	166.78	1,626.34
002S011W19F008S/W-6D	25.62	1.58	0.62	0.73	0.64	1.67	1.46	1.46	1.18	2.55	4.31	1.20	43.02
002S011W18Q007S/W-1E	0.00	0.00	0.00	0.00	0.00	0.00	0.00	0.00	0.00	0.00	0.00	0.00	0.00
002S011W19F007S/W-6C	141.46	171.86	154.55	152.37	145.53	122.79	64.02	51.64	108.61	137.30	160.63	164.63	1,575.39
002S011W18Q001S/W-1C	0.46	0.76	0.69	0.53	0.37	0.74	0.77	0.67	0.68	0.58	0.73	0.95	7.93

4335- Santa Fe Springs, City of	JUL	AUG	SEPT	OCT	NOV	DEC	JAN	FEB	MAR	APR	MAY	JUN	TOTAL
SWN/Owner No.	206.39	221.89	227.89	232.86	191.43	178.77	183.09	170.47	226.47	256.46	270.26	278.98	2,644.96
003S012W01F008S/309W2	0.00	0.00	0.00	0.00	0.00	0.00	0.00	0.00	0.00	0.00	0.00	0.00	0.00
003S011W20R009S/2	0.00	0.00	0.00	0.00	0.00	0.00	0.00	0.00	0.00	0.00	0.00	0.00	0.00
002S011W30R003S/1	0.00	0.00	0.00	0.00	0.00	0.00	0.00	0.00	0.00	0.00	0.00	0.00	0.00
003S011W06D003S/4	0.00	0.00	0.00	0.00	0.00	0.00	0.00	0.00	0.00	0.00	0.00	0.00	0.00
002S011W07D010S/None	12.33	0.63	41.70	229.85	167.29	55.44	6.74	31.34	85.79	75.12	262.88	278.58	1,247.69
002S011W07C005S/None	184.94	217.22	182.51	0.25	20.76	120.26	153.77	120.81	135.14	181.34	0.32	0.40	1,317.72
003S011W21B004S/12	9.12	4.04	3.68	2.76	3.38	3.07	22.58	18.32	5.54	0.00	7.06	0.00	79.55

4345- Sativa L A County Water District	JUL	AUG	SEPT	OCT	NOV	DEC	JAN	FEB	MAR	APR	MAY	JUN	TOTAL
SWN/Owner No.	46.07	43.57	42.47	38.42	36.37	33.10	36.74	31.31	38.01	41.01	39.15	40.12	466.34
003S013W15M005S/5	26.75	24.65	28.84	18.03	18.82	14.00	19.31	14.86	27.16	27.05	17.57	20.45	257.49
003S013W15C002S/4	0.00	0.00	0.00	0.00	0.00	0.00	0.00	0.00	0.00	0.00	0.00	0.00	0.00
003S013W15G001S/3	19.31	18.92	13.62	20.37	17.55	19.10	17.41	16.42	10.84	13.95	21.57	19.66	208.72
003S013W15M004S/2	0.01	0.00	0.01	0.02	0.00	0.00	0.02	0.03	0.01	0.01	0.01	0.01	0.13

4349- Scantlebury, Robert P.	JUL	AUG	SEPT	OCT	NOV	DEC	JAN	FEB	MAR	APR	MAY	JUN	TOTAL
SWN/Owner No.	0.00	0.00	0.27	0.00	0.00	0.09	0.00	0.00	0.11	0.00	0.00	0.16	0.63
003S011W07N001S/1	0.00	0.00	0.27	0.00	0.00	0.09	0.00	0.00	0.11	0.00	0.00	0.16	0.63

Appendix A - Groundwater Extractions Continued

4378- September Properties LLC	JUL	AUG	SEPT	OCT	NOV	DEC	JAN	FEB	MAR	APR	MAY	JUN	TOTAL
SWN/Owner No.	0.13	0.11	0.13	0.08	0.01	0.01	0.01	0.01	0.01	0.09	0.12	0.09	0.80
003S012W35A006S/2	0.13	0.11	0.13	0.08	0.01	0.01	0.01	0.01	0.01	0.09	0.12	0.09	0.80
2623- SFPP L.P.	JUL	AUG	SEPT	OCT	NOV	DEC	JAN	FEB	MAR	APR	MAY	JUN	TOTAL
SWN/Owner No.	0.00	0.00	0.67	0.00	0.00	1.80	0.00	0.00	3.76	0.00	0.00	2.46	8.69
None/None	0.00	0.00	0.67	0.00	0.00	1.80	0.00	0.00	3.76	0.00	0.00	2.46	8.69
4450- Signal Hill, City of	JUL	AUG	SEPT	OCT	NOV	DEC	JAN	FEB	MAR	APR	MAY	JUN	TOTAL
SWN/Owner No.	173.01	178.24	168.38	158.46	136.43	124.85	113.46	100.40	134.55	89.37	82.84	52.49	1,512.48
004S012W20M001S/9	0.00	0.00	0.00	0.00	0.00	0.00	0.00	0.00	0.00	0.00	0.00	0.00	0.00
003S012W31J002S/8	62.33	63.54	59.89	56.12	48.36	45.12	41.89	34.37	0.00	0.01	0.00	0.00	411.63
003S012W31B001S/7	110.68	114.70	108.49	102.34	88.07	79.73	71.57	66.03	134.55	89.36	82.84	52.49	1,100.85
4512- Smurfit-Stone Container Enterprises, Inc.	JUL	AUG	SEPT	OCT	NOV	DEC	JAN	FEB	MAR	APR	MAY	JUN	TOTAL
SWN/Owner No.	0.00	0.00	0.00	0.00	0.00	0.00	0.00	0.00	0.00	0.00	0.00	0.00	0.00
002S013W15P011S/9	0.00	0.00	0.00	0.00	0.00	0.00	0.00	0.00	0.00	0.00	0.00	0.00	0.00
4590- South Gate, City of	JUL	AUG	SEPT	OCT	NOV	DEC	JAN	FEB	MAR	APR	MAY	JUN	TOTAL
SWN/Owner No.	747.97	710.44	680.94	606.41	584.86	548.26	555.90	481.68	594.02	634.40	662.89	633.64	7,441.41
003S012W05M001S/22B	0.00	0.00	0.00	0.00	0.00	0.00	0.00	0.00	0.00	0.00	0.00	0.00	0.00
002S012W31M002S/7	0.00	0.00	0.00	0.00	0.00	0.00	0.00	0.00	0.00	0.00	0.00	0.00	0.00
003S012W06D001S/13	0.11	0.17	0.08	0.00	0.00	0.00	0.00	0.00	0.00	0.00	0.00	0.00	0.36
003S012W06D002S/14	19.86	108.02	21.97	94.94	61.69	36.58	25.28	57.28	134.12	121.85	91.21	80.92	853.72
003S012W06D003S/18	65.25	0.34	50.73	31.31	2.10	0.57	1.01	0.00	0.19	0.53	0.36	4.00	156.39
003S012W06D004S/19	103.02	98.89	137.27	83.95	51.58	29.88	21.40	51.46	120.46	107.90	79.36	75.46	960.63
003S012W06B003S/23	0.00	0.00	0.04	0.03	0.00	0.04	0.00	0.00	0.00	0.04	0.05	0.00	0.20
002S012W31Q002S/25	0.00	0.00	0.00	0.00	0.00	0.00	0.00	0.00	0.00	0.00	0.00	0.00	0.00
002S012W31Q003S/24	175.76	168.28	184.45	144.17	156.09	165.45	172.50	149.97	165.23	157.83	156.47	144.48	1,940.68

Appendix A - Groundwater Extractions Continued

4540- South Montebello Irrigation District	JUL	AUG	SEPT	OCT	NOV	DEC	JAN	FEB	MAR	APR	MAY	JUN	TOTAL
SWN/ Owner No.	152.84	159.06	141.45	140.25	125.84	119.69	109.58	104.41	130.64	137.84	145.89	151.49	1,618.98
002S012W22G002S/7	70.83	75.11	60.62	35.63	26.83	2.09	0.32	0.79	11.42	50.16	31.18	1.47	366.45
002S012W15J004S/6	50.98	44.59	51.29	48.10	57.63	63.84	60.28	58.44	59.65	37.44	60.24	85.00	677.48
002S012W13D007S/5	13.00	19.37	10.84	25.37	13.67	21.75	19.37	19.79	25.54	21.37	23.86	30.24	244.17
002S012W14B008S/3	18.03	19.99	18.70	31.15	27.71	32.01	29.61	25.39	34.03	28.87	30.61	34.78	330.88
002S012W14B007S/2	0.00	0.00	0.00	0.00	0.00	0.00	0.00	0.00	0.00	0.00	0.00	0.00	0.00
002S012W14B002S/1	0.00	0.00	0.00	0.00	0.00	0.00	0.00	0.00	0.00	0.00	0.00	0.00	0.00

4549- Southern California Edison Company	JUL	AUG	SEPT	OCT	NOV	DEC	JAN	FEB	MAR	APR	MAY	JUN	TOTAL
SWN/ Owner No.	8.70	8.56	1.44	1.24	1.59	0.37	0.17	0.31	5.89	6.81	7.66	9.87	52.61
003S012W11B007S/CESUB	0.00	0.00	0.00	0.00	0.00	0.00	0.00	0.00	0.00	0.00	0.00	0.00	0.00
002S012W21N004S/LBSUB	0.00	0.00	0.00	0.00	0.00	0.00	0.00	0.00	0.00	0.00	0.00	0.00	0.00
003S012W30K002S/LHSUB	0.00	0.00	0.00	0.00	0.00	0.00	0.00	0.00	0.00	0.00	0.00	0.00	0.00
003S012W30L002S/ISHIB	0.00	0.00	0.00	0.00	0.00	0.00	0.00	0.00	0.00	0.00	0.00	0.00	0.00
003S013W36C002S/DEMED	0.00	0.00	0.00	0.00	0.00	0.00	0.00	0.00	0.00	0.00	0.00	0.00	0.00
002S012W32B002S/KGARF	0.00	0.00	0.00	0.00	0.00	0.00	0.00	0.00	0.00	0.00	0.00	0.00	0.00
003S013W36N002S/RIVER	0.00	0.00	0.00	0.00	0.00	0.00	0.00	0.00	0.00	0.00	0.00	0.00	0.00
003S012W29K001S/PAR	0.00	0.00	0.00	0.00	0.00	0.00	0.00	0.00	0.00	0.00	0.00	0.00	0.00
003S012W19G002S/ABILA	1.33	1.19	1.44	0.84	0.18	0.12	0.11	0.31	1.26	1.13	1.25	1.64	10.80
003S013W26H002S/DEMDZ	7.37	7.37	0.00	0.40	1.41	0.25	0.06	0.00	4.63	5.68	6.41	8.23	41.81
003S012W07B005S/NKIMP	0.00	0.00	0.00	0.00	0.00	0.00	0.00	0.00	0.00	0.00	0.00	0.00	0.00
003S012W11A006S/SCED1	0.00	0.00	0.00	0.00	0.00	0.00	0.00	0.00	0.00	0.00	0.00	0.00	0.00
003S013W25K002S/DEMHO	0.00	0.00	0.00	0.00	0.00	0.00	0.00	0.00	0.00	0.00	0.00	0.00	0.00
003S013W25K001S/DEMED	0.00	0.00	0.00	0.00	0.00	0.00	0.00	0.00	0.00	0.00	0.00	0.00	0.00
004S012W01P004S/DASUB	0.00	0.00	0.00	0.00	0.00	0.00	0.00	0.00	0.00	0.00	0.00	0.00	0.00
004S013W02J005S/SCOTT	0.00	0.00	0.00	0.00	0.00	0.00	0.00	0.00	0.00	0.00	0.00	0.00	0.00
004S012W25K003S/DEMT2	0.00	0.00	0.00	0.00	0.00	0.00	0.00	0.00	0.00	0.00	0.00	0.00	0.00

4300- St. John Bosco School	JUL	AUG	SEPT	OCT	NOV	DEC	JAN	FEB	MAR	APR	MAY	JUN	TOTAL
SWN/ Owner No.	4.18	4.02	4.27	0.78	0.00	0.00	0.00	0.00	0.77	0.00	2.83	4.54	21.39
003S012W15K003S/15HP	4.18	4.02	4.27	0.78	0.00	0.00	0.00	0.00	0.77	0.00	2.83	4.54	21.39

Appendix A - Groundwater Extractions Continued

4810- Suburban Water Systems	JUL	AUG	SEPT	OCT	NOV	DEC	JAN	FEB	MAR	APR	MAY	JUN	TOTAL
SWN/Owner No.	245.58	252.40	236.90	241.38	228.84	235.24	229.13	164.18	189.67	244.29	261.01	253.11	2,781.73
003S011W26D004S/427-EW	0.00	0.00	0.00	0.00	0.00	0.00	0.00	0.00	0.00	0.00	0.00	0.00	0.00
003S011W22L003S/409 W3	175.07	181.24	168.61	172.35	162.52	165.22	162.93	145.75	130.71	148.22	160.16	156.40	1,929.18
003S011W27L001S/410	70.51	71.16	68.29	69.03	66.32	70.02	66.20	18.43	58.96	96.07	100.85	96.71	852.55

4980- Tract 180 Mutual Water Company	JUL	AUG	SEPT	OCT	NOV	DEC	JAN	FEB	MAR	APR	MAY	JUN	TOTAL
SWN/Owner No.	124.95	122.61	120.27	125.56	117.34	115.68	111.48	102.67	106.57	112.74	118.05	118.05	1,395.97
002S013W25H006S/6	69.26	60.95	66.19	63.21	78.45	54.60	55.45	50.68	52.29	55.29	58.59	60.11	725.07
002S013W25H008S/5	55.69	61.66	54.08	62.35	38.89	61.08	56.03	51.99	54.28	57.45	59.46	57.94	670.90

4990- Tract 349 Mutual Water Company	JUL	AUG	SEPT	OCT	NOV	DEC	JAN	FEB	MAR	APR	MAY	JUN	TOTAL
SWN/Owner No.	66.15	66.74	61.92	60.72	57.01	55.89	52.31	49.48	57.93	59.15	60.52	63.63	711.45
002S012W31D001S/3	42.22	47.75	43.80	39.72	45.08	40.35	34.01	32.69	40.42	46.18	39.70	51.48	503.40
002S013W25C002S/2	23.93	18.99	18.12	21.00	11.93	15.54	18.30	16.79	17.51	12.97	20.82	12.15	208.05

5019- Tucker, William M. & or Robertson, Bobby Ray Jr.	JUL	AUG	SEPT	OCT	NOV	DEC	JAN	FEB	MAR	APR	MAY	JUN	TOTAL
SWN/Owner No.	0.09	0.14	0.06	0.05	0.15	0.04	0.06	0.05	0.05	0.05	0.05	0.06	0.85
002S013W12P004S/BAND2	0.09	0.14	0.06	0.05	0.15	0.04	0.06	0.05	0.05	0.05	0.05	0.06	0.85

5080- United States Gypsum Company	JUL	AUG	SEPT	OCT	NOV	DEC	JAN	FEB	MAR	APR	MAY	JUN	TOTAL
SWN/Owner No.	0.00	0.00	0.00	0.00	0.00	0.00	0.00	0.00	0.00	0.00	0.00	0.00	0.00
002S013W36H002S/1	0.00	0.00	0.00	0.00	0.00	0.00	0.00	0.00	0.00	0.00	0.00	0.00	0.00
002S013W36A002S/2	0.00	0.00	0.00	0.00	0.00	0.00	0.00	0.00	0.00	0.00	0.00	0.00	0.00

5150- Van Dam, Cornelias A. and Florence	JUL	AUG	SEPT	OCT	NOV	DEC	JAN	FEB	MAR	APR	MAY	JUN	TOTAL
SWN/Owner No.	0.00	0.00	0.00	0.00	0.00	0.00	0.00	0.00	0.00	0.00	0.00	0.00	0.00
003S011W16R001S/1	0.00	0.00	0.00	0.00	0.00	0.00	0.00	0.00	0.00	0.00	0.00	0.00	0.00

Appendix A - Groundwater Extractions Continued

5460- Vernon, City of	JUL	AUG	SEPT	OCT	NOV	DEC	JAN	FEB	MAR	APR	MAY	JUN	TOTAL
SWN/Owner No.	505.01	501.52	468.51	511.99	513.30	558.92	527.65	488.56	608.79	622.77	573.22	605.24	6,485.48
002S013W13H002S/20	87.47	95.94	101.17	106.48	101.55	77.21	83.02	75.49	91.08	92.40	92.24	100.81	1,104.86
002S013W14H005S/19	96.44	131.06	115.45	128.07	110.19	110.23	106.70	98.43	108.55	120.04	140.84	128.41	1,394.41
002S013W11R006S/17	80.49	104.73	73.67	97.74	98.26	48.52	71.60	76.53	81.77	57.73	21.31	39.99	852.34
002S013W10P008S/16	42.44	0.00	0.00	29.41	61.15	141.10	94.38	106.56	169.65	177.09	110.92	140.42	1,073.12
002S013W14H004S/15	157.18	163.23	150.29	139.53	135.61	132.91	130.94	114.33	131.04	129.52	135.48	130.03	1,650.09
002S013W11E004S/14	0.27	0.25	0.23	0.22	0.25	0.26	0.00	0.19	0.49	0.54	0.25	0.02	2.97
002S013W15E002S/18	0.00	0.00	0.00	0.00	0.00	0.00	0.00	0.00	0.00	0.00	0.00	0.00	0.00
002S013W11R004S/12	40.72	6.31	27.70	10.54	6.29	48.69	41.01	17.03	26.21	45.45	72.18	65.56	407.69
002S013W10P005S/11	0.00	0.00	0.00	0.00	0.00	0.00	0.00	0.00	0.00	0.00	0.00	0.00	0.00

5490- Virginia Country Club	JUL	AUG	SEPT	OCT	NOV	DEC	JAN	FEB	MAR	APR	MAY	JUN	TOTAL
SWN/Owner No.	47.85	53.03	49.24	20.61	14.13	3.01	1.29	0.98	0.00	34.41	39.51	58.24	322.30
004S013W12E010S/VIR2	13.02	0.00	15.85	13.50	13.29	3.01	1.29	0.98	0.00	4.44	0.09	0.00	65.47
004S013W12M006S/TEX1	34.83	53.03	33.39	7.11	0.84	0.00	0.00	0.00	0.00	29.97	39.42	58.24	256.83

5610- Walnut Park Mutual Water Company	JUL	AUG	SEPT	OCT	NOV	DEC	JAN	FEB	MAR	APR	MAY	JUN	TOTAL
SWN/Owner No.	114.02	105.47	98.52	97.36	88.43	88.43	82.28	75.87	87.30	92.33	97.42	96.19	1,123.62
002S013W27B024S/12	0.42	64.61	44.72	39.21	61.01	11.35	46.55	19.27	61.27	46.87	42.52	78.76	516.56
002S013W27B022S/11	3.86	2.36	3.84	0.23	0.33	5.03	0.11	0.36	0.21	3.26	0.12	3.58	23.29
002S013W27B020S/10	109.74	38.50	49.96	57.92	27.09	72.05	35.62	56.24	25.82	42.20	54.78	13.85	583.77

5528- WEMS, Inc., A California Corp.	JUL	AUG	SEPT	OCT	NOV	DEC	JAN	FEB	MAR	APR	MAY	JUN	TOTAL
SWN/Owner No.	0.00	0.00	0.00	0.00	0.00	0.00	0.00	0.00	0.00	0.00	0.00	0.00	0.00
003S011W06N002S/SOUTH	0.00	0.00	0.00	0.00	0.00	0.00	0.00	0.00	0.00	0.00	0.00	0.00	0.00

Appendix A - Groundwater Extractions Continued

5670- Whittier Union High School District	JUL	AUG	SEPT	OCT	NOV	DEC	JAN	FEB	MAR	APR	MAY	JUN	TOTAL
SWN/Owner No.	4.58	3.17	4.06	2.21	1.59	0.02	0.00	0.00	0.85	2.81	3.24	3.71	26.24
002S011W32J004S/SH550	4.58	3.17	4.06	2.21	1.59	0.02	0.00	0.00	0.85	2.81	3.24	3.71	26.24
003S012W01G009S/SF50	0.00	0.00	0.00	0.00	0.00	0.00	0.00	0.00	0.00	0.00	0.00	0.00	0.00
003S011W03C001S/CHS40	0.00	0.00	0.00	0.00	0.00	0.00	0.00	0.00	0.00	0.00	0.00	0.00	0.00
5660- Whittier, City of	JUL	AUG	SEPT	OCT	NOV	DEC	JAN	FEB	MAR	APR	MAY	JUN	TOTAL
SWN/Owner No.	239.01	227.30	204.78	221.65	243.68	261.57	256.00	263.78	296.53	271.14	281.11	457.90	3,224.45
002S011W07J001S/7	0.00	0.00	0.00	0.00	0.00	0.00	0.00	0.00	0.00	0.00	0.00	0.00	0.00
002S011W07H001S/8	0.00	0.00	0.00	0.00	0.00	0.08	0.00	0.00	0.00	0.00	0.00	0.00	0.08
002S011W05N004S/14	239.01	227.30	204.78	221.65	243.68	261.49	256.00	263.78	296.53	271.14	281.11	270.20	3,036.67
002S011W07D010S/CB-1	0.00	0.00	0.00	0.00	0.00	0.00	0.00	0.00	0.00	0.00	0.00	187.43	187.43
002S011W07C005S/CB-2	0.00	0.00	0.00	0.00	0.00	0.00	0.00	0.00	0.00	0.00	0.00	0.27	0.27
5800- Yamamoto, George and Alice Acct.	JUL	AUG	SEPT	OCT	NOV	DEC	JAN	FEB	MAR	APR	MAY	JUN	TOTAL
SWN/Owner No.	0.00	0.03	0.02	0.01	0.06	0.00	0.01	0.00	0.00	0.07	0.08	0.05	0.33
003S012W29J002S/68TH	0.00	0.03	0.02	0.01	0.06	0.00	0.01	0.00	0.00	0.07	0.08	0.05	0.33

Appendix B

Successions of Allowed Pumping Allocations

June 2017

Succession of Allowed Pumping Allocations

ABBOTT, J. P., INC	17.00	(NOW KNOWN AS AMERON PIPE PRODUCTS	
SOLD TO PICO COUNTY WATER DISTRICT	-17.00	GROUP-SOUTHERN CALIFORNIA DIVISION)	
TOTAL	0.00	TRANSFERRED TO AMERON PIPE PRODUCTS	
ABC UNIFIED SCHOOL DISTRICT		GROUP-SOUTHERN CALIFORNIA DIVISION	-150.00
SUCCESSOR TO ARTESIA SCHOOL DISTRICT	41.00	TOTAL	0.00
SUCCESSOR TO BECK AND THOMASON		AMERICAN TEXTILE MAINTENANCE COMPANY	
CONSTRUCTION CO	1.00	SUCCESSOR TO SOUTHERN SERVICE CO	
SUCCESSOR TO BLOOMFIELD SCHOOL DISTRICT	32.00	AND ENVIRONMENTALS, INC (12/10/2009)	65.00
SUCCESSOR TO CARMENITA SCHOOL DISTRICT	7.00	TOTAL	65.00
SUCCESSOR TO COTTON, HARRY LEE AND DORIS L	4.00	AMERON FABRICATION PRODUCTS	
SUCCESSOR TO KOOLHAAS, SIMON AND SOPHIE GRACE	7.00	SUCCESSOR TO AMERON PIPE PRODUCTS	
SUCCESSOR TO SUMIDA, KAZUO	2.00	GROUP-SOUTHERN CALIFORNIA DIVISION	150.00
SUCCESSOR IN PART TO EXCELSIOR UNION HIGH		SOLD TO DOMINGUEZ WATER CO	-150.00
SCHOOL DISTRICT	163.00	TOTAL	0.00
SUCCESSOR IN PART TO FIKSE, ALFRED JR AND AGGIE	10.00	AMERON, PIPE PRODUCTS GROUP-SOUTHERN	
SUCCESSOR IN PART TO VISSER BROTHERS	10.00	CALIFORNIA DIVISION	
CONDEMNED AND TRANSFERRED FROM CONTRERAS, R M	6.00	(FORMERLY KNOWN AS AMERICAN PIPE AND	
CONDEMNED AND TRANSFERRED FROM JONES, HENRY S		CONSTRUCTION CO)	
AND MADELYNE	1.00	TRANSFERRED FROM AMERICAN PIPE AND	
CONDEMNED AND TRANSFERRED FROM KAMPEN, FRITZ		CONSTRUCTION CO	
AND CLARE	11.00	SOLD TO AMERON FABRICATION PRODUCTS	-150.00
CONDEMNED AND TRANSFERRED FROM LONG, MELVIN L		TOTAL	0.00
AND STELLA M	2.00	ANACONDA AMERICAN BRASS CO	
CONDEMNED AND TRANSFERRED FROM RYLAARSDAM,		(NOW KNOWN AS ARCO METALS CO, AMERICAN BRASS)	
SIMON AND MARY JANE	1.00	ANGELES ABBEY MEMORIAL PARK, INC	
TOTAL	298.00	(FORMERLY KNOWN AS MAUSOLEUM PARK, INC AND	
ABEX CORP		SUN HOLDING CORP)	
(FORMERLY KNOWN AS AMERICAN BRAKE SHOE CO		TRANSFERRED FROM MAUSOLEUM PARK, INC AND SUN	
TRANSFERRED FROM AMERICAN BRAKE SHOE CO	42.00	HOLDING CORP	4.00
SOLD IN PART TO D-H INVESTORS	-25.88	TOTAL	4.00
SOLD IN PART TO DOWNEY, CITY OF	-16.12	ANKER, GERRIT (SEE LISTING UNDER DE VRIES, AGNES)	
TOTAL	0.00	AQUA CAPITAL MANAGEMENT LP	
ADAMS, CHARLES E	6.00	SUCCESSOR TO NATIONAL OFFSETS, INC.	257.00
(CORTY VAN DYKE, TENANT)		SUCCESSOR TO CONAGRA TRADE GROUP, INC.	358.00
(SEE ADDITIONAL LISTING BELOW FOR ADAMS, CHARLES E)		SUCCESSOR TO NI INDUSTRIES	138.00
COMBINED AND TRANSFERRED TO ADAMS, CHARLES E		SUCCESSOR TO FILTROL CORPORATION	456.00
AND RHODA A	-6.00	SUCCESSOR IN PART TO NEWARK GROUP INC.	200.00
TOTAL	0.00	SUCCESSOR TO SMITH REX M	24.00
ADAMS, CHARLES E AND RHODA E	4.00	SUCCESSOR IN PART TO SMURFIT-STONE CONTAINER	
COMBINED AND TRANSFERRED FROM ADAMS, CHARLES E	6.00	ENTERPRISES, INC. (6/19/2007)	1,057.00
SOLD TO CONTINENTAL TITLE CO	-10.00	SUCCESSOR TO SMURFIT-STONE CONTAINER	
TOTAL	0.00	ENTERPRISES, INC. (5/28/2008)	1.00
ADAMS, JULES H		SUCCESSOR IN PART TO NEWARK GROUP INC.	200.00
SUCCESSOR TO PACKERS MUTUAL WATER CO	34.00	SUCCESSOR IN PART TO UNITED STATES GYPSUM	
SOLD TO HAMM, THEO BREWING CO	-34.00	COMPANY	900.00
TOTAL	0.00	SUCCESSOR TO SEVEN-UP/RC BOTTLING COMPANY OF	
A E REALTORS		SOUTHERN CALIFORNIA, INC.	
(SEE A E REALTY PARTNERS)		(NOW KNOWN AS AMERICAN BOTTLING	
A E REALTY PARTNERS		COMPANY, SUCCESSOR BY MERGER WITH DR.	
(FORMERLY A E REALTORS)		PEPPER BOTTLING COMPANY OF TEXAS) (10-19-2010)	69.00
SUCCESSOR IN PART TO KAISER AETNA	7.00	SUCCESSOR TO THE NEWARK GROUP, INC. (11-9-2011)	100.00
DEDICATED TO CERRITOS, CITY OF	-7.00	SOLD TO PARK WATER COMPANY (1-9-2014)	-600.00
TOTAL	0.00	SOLD TO LA HABRA HEIGHTS COUNTY WATER	
AGAJANIAN, GEORGE E		DISTRICT (5-1-14)	-50.00
SUCCESSOR TO BOTH OF, WILLIAM AND ANTONETTE	6.00	SOLD TO LOS ANGELES, CITY OF (12-18-14)	-1,500.00
SOLD TO TITLE INSURANCE AND TRUST CO	-6.00	SOLD TO BELLFLOWER SOMERSET MUTUAL WATER	
TOTAL	0.00	COMPANY (07-01-15)	-100.00
AGUAYO, JUAN AND SALOME Y	1.00	SOLD TO PUENTE BASIN WATER AGENCY (07-01-15)	-600.00
SOLD TO HORSESHOE CATTLE CO	-1.00	SOLD TO MONTEBELLO LAND AND WATER	
TOTAL	0.00	COMPANY (07-01-15)	-100.00
AGUIAR DAIRY, INC	26.00	SOLD TO PARK WATER COMPANY (07-01-16)	-120.00
SOLD TO CERRITOS, CITY OF	-26.00	SOLD TO LOS ANGELES, CITY OF (07-01-16)	-690.00
TOTAL	0.00	TOTAL	0.00
AIRFLOOR CO OF CALIFORNIA, INC	1.00	ARCHDIOCESE OF LOS ANGELES EDUCATION AND	
SOLD TO SMITH, PECKHAM AND PECKHAM	-1.00	WELFARE CORP	6.00
TOTAL	0.00	COMBINED WITH AND TRANSFERRED TO THE ROMAN	
ALBERS, J N AND NELLIE	78.00	CATHOLIC ARCHBISHOP OF LOS ANGELES	-6.00
SUCCESSOR TO TEUNE, TEUNIS AND NELLIE	17.00	TOTAL	0.00
SUCCESSOR TO WYBENGA, GERRIT AND RENA	8.00	ARCO METALS CO, AMERICAN BRASS	
SOLD IN PART TO LARWIN CO	-8.00	(FORMERLY KNOWN AS ANACONDA AMERICAN BRASS CO)	0.00
SOLD IN PART TO MAYWOOD MUTUAL WATER CO NO 3	-76.00	ARDEN-MAYFAIR, INC	
SOLD IN PART TO RIPHAGEN, VERNON E AND HELEN R		SUCCESSOR TO BUMA, DUKE AND MARTHA	6.00
VIA BB, LTD	-2.00	SUCCESSOR TO HAMSTRA, HENRY AND NELLY	26.00
SOLD IN PART TO TEUNE, TEUNIS AND NELLIE	-17.00	SUCCESSOR TO HARISHMENDY, ANTOINE AND CLAIRE	0.00
TOTAL	0.00	SUCCESSOR TO SMITH, LESTER W AND DONALD E	16.00
ALEWYN, JAKE J AND MRS JAKE J ALEWYN AKA NORMALIE		SUCCESSOR TO WISEMAN, FRED E AND GRAYCE ANNA	2.00
MAY ALEWYN		SUCCESSOR IN PART TO BOERSMA, FRANK AND ANGIE	25.00
(SEE LISTING UNDER GAMBONI, VICTOR E)		SOLD TO TITLE INSURANCE AND TRUST CO	-75.00
ALGER, TOM AND HILDA	7.00	TOTAL	0.00
DEDICATED TO CERRITOS, CITY OF	-7.00	ARMSTRONG, GEORGE W AND RUTH H	22.00
TOTAL	0.00	(ARMSTRONG POULTRY RANCH, TENANT)	
ALVIS, CLARENCE M AND DORIS M		SOLD TO ARMSTRONG, ROCK H	-22.00
AMERICAN BRAKE SHOE CO	42.00	TOTAL	0.00
(NOW KNOWN AS ABEX CORP)		ARMSTRONG, ROCK H	
TRANSFERRED TO ABEX CORP	-42.00	SUCCESSOR TO ARMSTRONG, GEORGE W AND RUTH H	22.00
TOTAL	0.00	SOLD TO INGLEWOOD, CITY OF	-22.00
AMERICAN PIPE AND CONSTRUCTION CO	150.00	TOTAL	0.00

ARTESIA CEMETERY DISTRICT	24.00		BAKER COMMODITIES, INC	
SOLD IN PART TO CERRITOS, CITY OF	-12.00		SUCCESSOR TO CALIFORNIA RENDERING CO, LTD	119.00
TOTAL		12.00	SOLD TO PHOENIX TALLOW CO	-119.00
ARTESIA, CITY OF		24.00	SUCCESSOR TO PHOENIX TALLOW CO	119.00
ARTESIA MILLING CO			SOLD IN PART TO DARLING-DELAWARE CO, INC	-59.00
(SEE LISTING UNDER ZUIDERVAART, DICK AND JANNA)			TOTAL	60.00
ARTESIA REFORMED CHURCH			BAKER, DONALD L AND PATSY RUTH	4.00
SUCCESSOR TO KNORRINGA, SIMON	10.00		SOLD TO BERNADETTE INVESTMENT CO/GLA DEV CO	-4.00
(NOW KNOWN AS NEW LIFE COMMUNITY CHURCH)			TOTAL	0.00
TRANSFERRED TO NEW LIFE COMMUNITY CHURCH	-10.00	0.00	BAKKER, ALLEN	0.00
TOTAL			BANGMA, SAM AND IDA	14.00
ARTESIA SCHOOL DISTRICT	41.00		SOLD TO EUCLID BALL CO	-14.00
SOLD TO ABC UNIFIED SCHOOL DISTRICT	-41.00	0.00	TOTAL	0.00
TOTAL			BANK OF AMERICA NATIONAL TRUST AND SAVINGS ASSOC, AS TRUSTEE OF TRUST CREATED BY WILL OF TONY V FRIETAS, DECEASED	23.00
ARTHUR, ALLAN R AND EVAN C			(FRANK A GONSALVES, TENANT)	
(FORMERLY KNOWN AS ARTHUR LAND CO, INC)			DEDICATED TO CERRITOS, CITY OF	-23.00
TRANSFERRED FROM ARTHUR LAND CO, INC	10.00		SUCCESSOR TO TRACT NUMBER ONE HUNDRED AND EIGHTY WATER CO	913.00
SOLD TO BOAND, HARRY JR, ET AL	-10.00	0.00	SOLD TO TRACT NUMBER ONE HUNDRED AND EIGHTY WATER CO	-913.00
TOTAL			TOTAL	0.00
ARTHUR LAND CO, INC	10.00		BANK OF THE WEST, A CALIFORNIA BANKING CORPORATION	
(NOW KNOWN AS ARTHUR, ALLAN R AND EVAN C)			SUCCESSOR IN INTEREST TO UNITED CALIFORNIA BANK,	18.50
TRANSFERRED TO ARTHUR, ALLAN R AND EVAN C	-10.00	0.00	SOLD TO CITY OF CERRITOS	-18.50
TOTAL			TOTAL	0.00
ARZOUAMAN, CHARLES AND NVART	1.00		BARBARIA, EMMA, AS TO UNDIVIDED ONE-HALF INTEREST; JOHN BARBARIA, JR AND LORRAINE BARBARIA AS TO UNDIVIDED ONE-FOURTH INTEREST; AND FRANK BARBARIA AS TO UNDIVIDED ONE-FOURTH INTEREST (JOHN BARBARIA AND SONS DAIRY, TENANT)	22.00
TRANSFERRED TO TAUREK, MARY (1-17-2012)	-1.00	0.00	DEDICATED TO CERRITOS, CITY OF	-22.00
TOTAL			TOTAL	0.00
ASHLAND CHEMICAL CO			BARCELLES, ANTONIO B AND MANUEL B	10.00
SUCCESSOR TO CATALIN CORP OF AMERICA	10.00		SOLD TO HORSESHOE CATTLE CO	-10.00
SOLD TO BUTLER, THADDEUS L AND BARBARA A	-10.00	0.00	TOTAL	0.00
TOTAL			BARCELOS, JOHN AND GUILHERMINA	13.00
ACCOUNT REACTIVATED IN 1989-90 WITH ZERO WATER RIGHT	0.00		SOLD TO SANTA FE SPRINGS, CITY OF	-13.00
ASMUS, CONRAD E AND PHIL COOPER			TOTAL	0.00
SUCCESSOR IN PART TO KALUSTIAN, HAGOP	2.00		BARTSMA, SAM AND BIRDIE	27.00
SOLD TO HARRIS, GERALD E	-2.00	0.00	SOLD IN PART TO KAISER AETNA	-7.00
TOTAL			SOLD IN PART TO SANTA FE SPRINGS, CITY OF	-20.00
ASSOCIATED BEVERAGE CO, INC			TOTAL	0.00
SUCCESSOR IN PART TO STAUFFER CHEMICAL CO	69.00		BATESON'S SCHOOL OF HORTICULTURE, INC	
SOLD TO SEVEN-UP/RC BOTTLING CO OF SOUTHERN CALIFORNIA, INC	-69.00	0.00	(SEE LISTING UNDER JOHN BROWN SCHOOLS OF CALIFORNIA, INC)	
TOTAL			BAUER DEVELOPMENT CO	
ASSOCIATED SOUTHERN INVESTMENT CO	13.00		SUCCESSOR TO HIGHSTREET, JOHN AND EILEEN	7.00
(WILLIAM R. MORRIS, GEORGE V. GUTIERREZ AND SOCORRO GUTIERREZ, TENANTS AND LICENSEES)			SUCCESSOR TO VANDENBERG, JACOB AND ANNA	6.00
SOLD TO SOUTHERN CALIFORNIA EDISON CO	-13.00	0.00	SUCCESSOR TO VANDERLAAN, BERT AND STELLA	8.00
TOTAL			DEDICATED TO CERRITOS, CITY OF	-21.00
ATCHISON, TOPEKA, AND SANTA FE RAILWAY CO, THE	99.00		TOTAL	0.00
SOLD TO SIGNAL HILL, CITY OF	-99.00	0.00	BECHARD MUTUAL WATER CORP	4.00
TOTAL			DEDICATED TO CERRITOS, CITY OF	-4.00
ATKINSON BRICK CO			TOTAL	0.00
SOLD TO LA BRICKYARD, LLC (10-16-14)	9.00	0.00	BECK AND THOMASON CONSTRUCTION CO	
TOTAL			SUCCESSOR TO STANDLEY, J F AND MYRTLE M	1.00
ATLANTIC RICHFIELD CO			SOLD TO ABC UNIFIED SCHOOL DISTRICT	-1.00
(FORMERLY KNOWN AS RICHFIELD OIL CORP)			TOTAL	0.00
TRANSFERRED FROM RICHFIELD OIL CORP	57.00		BECK TRACT WATER CO, INC	23.00
SOLD IN PART TO CERRO METAL PRODUCTS	-1.00		DEDICATED TO CERRITOS, CITY OF	-23.00
SOLD IN PART TO CHASE MANHATTAN BANK	-1.00		TOTAL	0.00
SOLD IN PART TO BOY SCOUTS OF AMERICA			BECKLUND, IVER F	1.00
LONG BEACH AREA (06/30/2010)	-1.00		SOLD TO WILLIAMS, JOHN J	-1.00
SOLD IN PART TO TESORO LOGISTICS OPERATIONS LLC	-54.00	0.00	TOTAL	0.00
TOTAL (6/27/2013)			BECKLUND, MARGARET E	1.00
ATSMA, ARTHUR			SOLD TO WILLIAMS, JOHN J	-1.00
(SEE LISTING UNDER DE VOSS, ANDREW AND ALICE)			TOTAL	0.00
AUTOMOBILE CLUB OF SOUTHERN CALIFORNIA			BEEGHLY, P T	1.00
SUCCESSOR TO JAMISON, ROBERT J AND BETTY	6.00	6.00	(INTERNATIONAL CARBONIC, INC, TENANT)	
TOTAL			SOLD TO SOMERSET MUTUAL WATER CO	-1.00
AVERY, MARGARET M			TOTAL	0.00
SUCCESSOR TO BEKENDAM, DOUTZEN AND HANK	9.00		BEKENDAM, DOUTZEN AND HANK	9.00
SUCCESSOR TO GOEDHART, REIMER	10.00		SOLD TO AVERY, MARGARET M	-9.00
SUCCESSOR TO OOSTEN, RALPH AND CAROLINE	41.00		TOTAL	0.00
SUCCESSOR IN PART TO HILARIDES, JOHN AND MARIA	10.00		BEKENDAM, JOHN	0.00
SOLD IN PART TO JONES, CLIFTON S JR, INC	-9.00		BEKENDAM, TILLIE	0.00
SOLD IN PART TO LONG BEACH CONSTRUCTION CO	-61.00	0.00	BELINDA WESTERN CO	
TOTAL			SUCCESSOR TO MURPHY, ELMO D AND EVELENE B	6.00
B B LTD			SUCCESSOR IN PART TO GRANT, ROBERT H, DEVELOPER	31.00
SUCCESSOR TO RIPHAGEN, VERNON E AND HELEN R	2.00		DEDICATED TO CERRITOS, CITY OF	-37.00
SOLD TO WOODBINE CORP	-2.00	0.00	TOTAL	0.00
TOTAL			BELL GARDENS, CITY OF	
B F S MUTUAL WATER CO	146.00		SUCCESSOR IN PART TO PARK WATER CO	1914.00
SOLD TO CERRITOS, CITY OF	-146.00	0.00	TOTAL	1914.00
TOTAL			BELL TRAILER CITY	
BAAR, HENRY			(SEE LISTING UNDER SIMMONS, BENNETT E)	
(SEE LISTING UNDER STEFANI, STEVE SR AND DORA)			BELLENBAUM, E F AND MARIE P	1.00
BACON, VERNON E			SOLD TO LUSSMAN, PAUL H JR ET AL	-1.00
(SEE LISTING UNDER SOUTHERN CALIFORNIA EDISON CO)			TOTAL	0.00
BADER, ADOLPH AND GESINE	11.00		BELLFLOWER CHRISTIAN SCHOOL	26.00
(FRED BADER, TENANT)			NAME CHANGE TO VALLEY CHRISTIAN SCHOOLS	-26.00
DEDICATED TO CERRITOS, CITY OF	-11.00	0.00		
TOTAL				
BAILEY, K R AND VIRGINIA R	1.00			
SOLD TO CRANDALL, E E AND F J	-1.00	0.00		
TOTAL				
BAJEMA, DAVE				
(SEE LISTING UNDER DOTINGA, PETER AND TENA)				

TOTAL	0.00	TOTAL	0.00
BELLFLOWER, CITY OF	48.00	BLOOMFIELD CO	
SUCCESSOR IN PART TO CALIFORNIA, STATE OF	334.00	SUCCESSOR TO BUTLER HOUSING CORP	10.00
SUCCESSOR TO PEERLES WATER COMPANY	986.00	DEDICATED TO CERRITOS, CITY OF	-10.00
SUCCESSOR TO UNION DEVELOPMENT CO, INC		TOTAL	0.00
(NOW KNOWN AS UNION DEVELOPMENT		BLOOMFIELD SCHOOL DISTRICT	32.00
FINANCIAL, INC) (8-13-2010)	12.00	SOLD TO ABC UNIFIED SCHOOL DISTRICT	-32.00
TOTAL	1380.00	TOTAL	0.00
BELLFLOWER HOME GARDEN WATER CO	194.00	BOAND, HARRY JR, ET AL	
SUCCESSOR TO ERICKSON, JOHN A	20.00	SUCCESSOR TO ARTHUR, ALLAN R AND EVAN C	10.00
SUCCESSOR TO LYON, WM, DEVELOPMENT CO, INC	8.00	DEDICATED TO CERRITOS, CITY OF	-10.00
SUCCESSOR TO NELSON, OTELIA AND ROBERT	11.00	TOTAL	0.00
SUCCESSOR IN PART TO CALIFORNIA COTTON OIL CORP	73.00	BOER, ADRIAN AND JULIA	9.00
TOTAL	306.00	SOLD TO RANGERS DIE CASTING CO	-9.00
BELLFLOWER UNIFIED SCHOOL DISTRICT	89.00	TOTAL	0.00
BELLFLOWER WATER CO	1687.00	BOER, GERARD AND ROSALYN	4.00
SUCCESSOR TO BELMONT WATER ASSOC	9.00	DEDICATED TO CERRITOS, CITY OF	-4.00
SUCCESSOR TO SOMERSET MUTUAL WATER CO	2454.88	TOTAL	0.00
(NOW KNOWN AS BELLFLOWER-SOMERSET MUTUAL		BOER, HENRY AND ANNIE	27.00
WATER CO)		(WILLIAM OFFINGA AND SON, INCLUDING SIDNEY	
TRANSFERRED TO BELLFLOWER-SOMERSET MUTUAL		OFFINGA, TENANTS AS TO 33 ACRE-FEET OF WATER	
WATER CO	-4150.88	RIGHT AND 26 ACRE-FEET OF ALLOWED PUMPING	
TOTAL	0.00	ALLOCATION)	
BELLFLOWER-SOMERSET MUTUAL WATER CO		SOLD IN PART TO LU, DON C S AND SHEILA C	
(FORMERLY KNOWN AS BELLFLOWER WATER CO)		(HUSBAND AND WIFE AS JOINT TENANTS) AND	
TRANSFERRED FROM BELLFLOWER WATER CO	4150.88	CHIANG, JIH-SHEN AND YU-HWA (HUSBAND	
SUCCESSOR TO BIGBY TOWNSITE WATER CO	121.00	AND WIFE AS JOINT TENANTS)	-1.00
SUCCESSOR TO ERICKSON, JOHN A	22.00	SOLD IN PART TO OFFINGA, WILLIAM AND SON	-26.00
SUCCESSOR TO ERICKSON, JOHN E	2.00	TOTAL	0.00
SUCCESSOR TO WEAVER, BONNIE AS SUCCESSOR		BOERE, EDNA	
TRUSTEE OF SANA HAAKMA TRUST	11.00	(FORMERLY KNOWN AS BOERE, JOHN SR AND EDNA)	
SUCCESSOR TO WIERSMA, WILLIAM ESTATE OF	6.00	TRANSFERRED FROM BOERE, JOHN SR AND EDNA	48.00
SUCCESSOR TO AQUA CAPITAL MANAGEMENT L.P.		SOLD IN PART TO LAKEWOOD, CITY OF	-20.00
(07/01/15)	100.00	SOLD IN PART TO MIDWAY GARDENS MUTUAL	
TOTAL	4412.88	WATER ASSOC	-28.00
BELMONT WATER ASSOC	9.00	TOTAL	0.00
SOLD TO BELLFLOWER WATER CO	-9.00	BOERE, JOHN JR AND MARY J	24.00
TOTAL	0.00	SOLD TO BOERE, JOHN SR AND EDNA	-24.00
BELTMAN, TONY	0.00	TOTAL	0.00
BENDETTI, DONALD L, ET AL		BOERE, JOHN SR AND EDNA	24.00
SUCCESSOR TO OSINGA, JOHN	5.00	(JOHN BOERE JR, TENANT)	
SOLD TO CERRITOS INDUSTRIAL PARK	-5.00	SUCCESSOR TO BOERE, JOHN JR AND MARY J	24.00
TOTAL	0.00	(NOW KNOWN AS BOERE, EDNA)	
BENFID REALTY CO		TRANSFERRED TO BOERE, EDNA	-48.00
SUCCESSOR TO SCHMID, CARL AND OLGA	14.00	TOTAL	0.00
SUCCESSOR TO SMOORENBURG, WILLIAM AND		BOERE, JOHN JR	
NICK LOOGMAN	17.00	(SEE LISTING UNDER GRENIER, LEONARD A)	
DEDICATED TO CERRITOS, CITY OF	-31.00	BOERSMA, FRANK AND ANGIE	25.00
TOTAL	0.00	SUCCESSOR TO LAUTENBACH, HENRY AND NELLIE H	13.00
BERLU WATER COMPANY, INC	0.00	SOLD IN PART TO ARDEN-MAYFAIR, INC	-25.00
BERNADETTE INVESTMENT CO/GLA DEV CO		SOLD IN PART TO PRESLEY DEVELOPMENT CO	-13.00
SUCCESSOR TO BAKER, DONALD L AND PATSY RUTH	4.00	TOTAL	0.00
SOLD TO BIRTCHER, FAYETTE E VIA SEQUOIA PACIFIC		BOERSMA, GEORGE AND NORMA	
REALCO	-4.00	SUCCESSOR TO BOERSMA, GERRIT AND JENNIE	6.00
TOTAL	0.00	DEDICATED TO CERRITOS, CITY OF	-6.00
BERTHA BUILDING CO		TOTAL	0.00
TRANSFERRED FROM BERTHA BUILDING CORP	4.00	BOERSMA, GERRIT AND JENNIE	6.00
SOLD TO RANDALL, VILLIS	-4.00	(GEORGE BOERSMA, TENANT)	
TOTAL	0.00	SOLD TO BOERSMA, GEORGE AND NORMA	-6.00
BERTHA BUILDING CORP		TOTAL	0.00
SUCCESSOR TO BIRTCHER, FAYETTE E	4.00	BOERSMA, JACK	0.00
(CORPORATION DISSOLVED AND WATER RIGHTS		BOERSMA, SAM AND BERDINA	34.00
TRANSFERRED TO BERTHA BUILDING CO)	-4.00	DEDICATED IN PART TO CERRITOS, CITY OF	-28.00
TOTAL	0.00	SOLD IN PART TO KAISER AETNA	-6.00
BETTENCOURT, JACK R AND BELLA	26.00	TOTAL	0.00
DEDICATED IN PART TO CERRITOS, CITY OF	-15.00	BOKMA, JAN	
SOLD IN PART TO INGLEWOOD, CITY OF	-11.00	(SEE LISTING UNDER VANDENBERG, AUGUST)	
TOTAL	0.00	BOLLEMA, JACOB	0.00
BEUSING, J		BOLLES, WALLACE J	
SUCCESSOR TO PAYTON, LA VERNE	1.00	SUCCESSOR TO STOVER, WILLIAM T AND GERTRUDE D	3.00
SOLD TO DANIELS, G A	-1.00	SOLD TO BROOKS, DR MILO B AND EVA	-3.00
TOTAL	0.00	TOTAL	0.00
BEVERLY PARK PLACE		BONDED CATTLE CO	
SUCCESSOR TO CULP, ORLYN L AND GARNETTE	17.00	SUCCESSOR TO VISSER, LOUIS	7.00
SOLD TO SAN GABRIEL VALLEY WATER CO	-17.00	SUCCESSOR TO ZANE, STEVE	32.00
TOTAL	0.00	SUCCESSOR IN PART TO TEIXEIRA, CARL	7.00
BIGBY TOWNSITE WATER CO	121.00	DISTRIBUTED TO JAY, HAROLD J AND SHERRY A	
SOLD TO BELLFLOWER-SOMERSET WATER CO	-121.00	TRUSTEES OF THE JAY LIVING TRUST	-11.50
TOTAL	0.00	DISTRIBUTED TO SMITH, MARGARET M	-23.00
BINGGELI, SIEGFRIED AND TRINA L		DISTRIBUTED TO ZANE, STEVE OR FRANCES	-11.50
(SEE LISTING UNDER LUSSMAN, PAUL H, JR)		TOTAL	0.00
BIRTCHER, FAYETTE E		BOOGAARD, JOHN JR, SUSAN PATRICIA BOOGAARD,	
SUCCESSOR TO BERNADETTE INVESTMENT CO/GLA		CORNILIUS W BOOGAARD AND WILLA J BOOGAARD	
DEV CO VIA SEQUOIA PACIFIC REALCO	4.00	SUCCESSOR TO JOHNSTON, DELBERT L, CAROL J JOHNSTON,	
SOLD TO BERTHA BUILDING CORP	-4.00	REX D JOHNSTON AND JUDITH A JOHNSTON	5.00
TOTAL	0.00	SOLD TO PARAMOUNT, CITY OF	-5.00
BIXBY, FRED H, RANCH CO	0.00	TOTAL	0.00
BLACK, DELBERT G AND LENNIE O, AS TO UNDIVIDED		BOOGERD, JAMES C	
ONE-HALF INTEREST AND HARLEY LEE, AS TO		(SEE LISTING UNDER VAN LEEUWEN, JAKE JR)	
UNDIVIDED ONE-HALF INTEREST	2.00	BOOTSMA, BERNARD WILLIAM, CARRIE AGNES VAN DAM,	
SOLD TO WELLS, RICHARD A AND BEVERLY ANN, AS TO		AND GLADYS MARIE ROMBERG	10.00
UNDIVIDED ONE-HALF INTEREST AND HARLEY LEE,		SOLD TO LUXURY HOMES, INC	-10.00
AS TO UNDIVIDED ONE-HALF INTEREST	-2.00	TOTAL	0.00

BORDATO, MICHEL AND ANNA M	10.00	SOLD TO COMPTON, CITY OF	-305.00
(CHARLIE VANDER KOOL, TENANT)		TOTAL	0.00
SOLD TO SHATTUCK, J R AND DEBRA	-10.00	CALAVAR CORP	
TOTAL	0.00	(SEE LISTING UNDER H R M LAND CO)	
BORGES, JOHN AND MARY AKA MRS JOHN BORGES	11.00	CALIFORNIA-AMERICAN WATER CO	
(MANUEL B OURIQUE, TENANT)		(FORMERLY KNOWN AS CALIFORNIA WATER AND	
SOLD TO TIARA ESTATES, INC	-11.00	TELEPHONE CO)	
TOTAL	0.00	TRANSFERRED FROM CALIFORNIA WATER AND	
BORGES, MARY, WIDOW OF MANUEL BORGES	6.00	TELEPHONE CO	2067.00
(MANUEL BORGES JR, TENANT)		TOTAL	2067.00
SOLD TO CARDOZO HOMES, INC	-6.00	CALIFORNIA COTTON OIL CORP	81.00
TOTAL	0.00	SOLD TO BELLFLOWER HOME GARDEN WATER CO	-73.00
BOS, GERRIT AND MARGARET	70.00	SOLD TO P B S CORP	-8.00
SOLD TO WATT, R A, CO	-70.00	TOTAL	0.00
TOTAL	0.00	CALIFORNIA DOMESTIC WATER COMPANY	
BOSMA, JACOB J		SUCCESSOR TO VERNON COLD	
(SEE LISTING UNDER VIERSTRA, SIEGER AND NELLIE G)		STORAGE LLC (06/30/2010)	74.00
BOTHOF, PETER	5.00	SUCCESSOR TO ORANGE COUNTY	
SOLD TO SAMPSON, WILLIAM C AND MILDRED S	-5.00	NURSERY, INC (06/30/2010)	13.00
TOTAL	0.00	SUCCESSOR TO PETERSBURG L.P. (7-1-14)	299.00
BOTHOF, WILLIAM AND ANTONETTE	6.00	SOLD TO FORESTAR (USA) REAL ESTATE	
SOLD TO AGAJANIAN, GEORGE E	-6.00	GROUP INC. (7-1-14)	-299.00
TOTAL	0.00	TOTAL	87.00
BOUMA, FRANK AND MYRON D KOLSTAD	3.00	CALIFORNIA PORTLAND CEMENT CO	0.00
SOLD TO CERRITOS, CITY OF	-3.00	CALIFORNIA RENDERING CO, LTD	119.00
TOTAL	0.00	SOLD TO BAKER COMMODITIES, INC	-119.00
BOUMA, TED AND JEANETTE	17.00	TOTAL	0.00
SOLD TO LONG BEACH CONSTRUCTION CO	-17.00	CALIFORNIA, STATE OF (INCLUDED HEREIN ARE WATER RIGHTS	
TOTAL	0.00	OF FRED C NELLES SCHOOL FOR BOYS OF THE STATE OF	
BOUMAN, SAM	6.00	CALIFORNIA DEPARTMENT OF THE YOUTH AUTHORITY;	
(ARIE C VAN LEEUWEN, TENANT)		METROPOLITAN STATE HOSPITAL OF THE STATE OF	
SOLD TO WARMINGTON CONSTRUCTION CO	-6.00	CALIFORNIA DEPARTMENT OF MENTAL HYGIENE; AND	
TOTAL	0.00	DISTRICT VII, DIVISION OF HIGHWAYS OF THE STATE	
BOWEN, EDWARD H		OF CALIFORNIA DEPARTMENT OF PUBLIC WORKS)	606.00
SUCCESSOR TO CULBERTSON, KATHERINE	1.00	CONDEMNED AND TRANSFERRED FROM GAMBONI,	
SUCCESSOR TO MAGNUSSON, ROBERTAM	12.00	VICTOR E AND BARBARA H	22.00
SOLD TO KING KELLY MARMALADE CO, INC	-13.00	SUCCESSOR TO DAIRYMENS FERTILIZER CO-OP, INC	1.00
TOTAL	0.00	SUCCESSOR TO MARTIN, MARY	28.00
BOWEN, JOHN H., TRUSTEE OF THE JOHN H. BOWEN TRUST		SUCCESSOR TO VANDE VEGTE, BERT AND LILLIAN	1.00
SUCCESSOR TO KING KELLY MARMALADE CO. INC.	22.00	SOLD TO BELLFLOWER, CITY OF	-334.00
SOLD TO SEPTEMBER PROPERTIES, LLC	-22.00	SOLD TO MARTIN, MARY	-28.00
TOTAL	0.00	SOLD TO WHITTIER, CITY OF	-246.00
BOY SCOUTS OF AMERICA LONG BEACH AREA		TOTAL	50.00
SUCCESSOR IN PART TO ATLANTIC RICHFIELD		CALIFORNIA WATER AND TELEPHONE CO	2067.00
CO (06/30/2010)	1.00	(NOW KNOWN AS CALIFORNIA-AMERICAN WATER CO)	
TOTAL	1.00	TRANSFERRED TO CALIFORNIA-AMERICAN WATER CO	-2067.00
BRENTWOOD-MORNING CO		TOTAL	0.00
SUCCESSOR TO VANDER EYK, CORNELIUS AND NELLIE	6.00	CALIFORNIA WATER SERVICE CO	11774.00
SUCCESSOR TO WESTRA, HENRY AND HILDA	32.00	CALIFORNIA WATER SERVICE CO (DOMINGUEZ)	
DEDICATED IN PART TO CERRITOS, CITY OF	-6.00	(DOMINGUEZ WATER CO MERGED WITH AND INTO	
SOLD IN PART TO HORSESHOE CATTLE CO	-32.00	CALIFORNIA WATER SERVICE CO, BUT CA PUC	
TOTAL	0.00	ORDERED THAT THIS "DOMINGUEZ MERGER" BE	
BROOKS, DR MILO B AND EVA		KEPT AS A SEPARATE ACCOUNT KNOWN AS	
SUCCESSOR TO BOLLES, WALLACE J	3.00	CALIFORNIA WATER SERVICE CO (DOMINGUEZ))	
SOLD TO SCHUSTER, DICK J	-3.00	TRANSFERRED FROM DOMINGUEZ WATER CO	6480.00
TOTAL	0.00	TOTAL	6480.00
BROWN, JOHN, SCHOOLS OF CALIFORNIA, INC		CALVARY CHRISTIAN REFORMED CHURCH OF CHINO	
(BATESON'S SCHOOL OF HORTICULTURE, INC, TENANT)	2.00	SUCCESSOR TO TE VELDE, HARM AND ZWAANTINA	227.00
SOLD TO LANGSLET, C ROBERT AND SON, INC	-2.00	SOLD TO CERRITOS, CITY OF	-227.00
TOTAL	0.00	TOTAL	0.00
BROWN, M J JR, AND MARGARET	0.00	CANDLEWOOD COUNTRY CLUB	147.00
BUCKLEY, ARTHUR W AND MARIAN J		SOLD TO ORCHARD DALE WATER DISTRICT	-147.00
SUCCESSOR TO OROPEZA, PABLO AND AURELIA G	1.00	(06/30/2010)	
SOLD TO LAKEWOOD PROPERTIES	-1.00	TOTAL	0.00
TOTAL	0.00	CAPOVILLA, V AND MARY	0.00
BUELL, MARY DOLORES		CARDOZO HOMES, INC	
SUCCESSOR TO CULBERTSON, KATHERINE M	1.00	SUCCESSOR TO BORGES, MARY	6.00
TOTAL	1.00	SUCCESSOR TO DE VRIES, AGNES	13.00
BULK, ADRIAN AND ALICE	16.00	SUCCESSOR TO DE VRIES, DICK AND THERESA	8.00
SOLD TO CERRITOS JUNIOR COLLEGE DISTRICT	-16.00	DEDICATED TO CERRITOS, CITY OF	-27.00
TOTAL	0.00	TOTAL	0.00
BUMA, DUKE AND MARTHA	6.00	CARMENITA COMMERCE CENTER	
SOLD TO ARDEN-MAYFAIR, INC	-6.00	SUCCESSOR TO MEL, INC (VINCE FARMS INC, TENANT)	54.00
TOTAL	0.00	SOLD TO SANTA FE SPRINGS, CITY OF	-54.00
BURNS, G CRESWELL AND HELEN RISLOW		TOTAL	0.00
SUCCESSOR TO BURNHAM HOSPITAL FOUNDATION		CARMENITA SCHOOL DISTRICT	7.00
SUCCESSOR TO VISTA HILL PSYCHIATRIC FOUNDATION	31.00	SOLD TO ABC UNIFIED SCHOOL DISTRICT	-7.00
SOLD TO DOWNEY, CITY OF	-31.00	TOTAL	0.00
TOTAL	0.00	CARMENITA VILLAGE	
BURSON, MILES A AND ROSE	6.00	SUCCESSOR TO VAN DER HAM, GEORGE AND ALICE	8.00
SOLD TO WARMINGTON, E G, ET AL	-6.00	DEDICATED TO CERRITOS, CITY OF	-8.00
TOTAL	0.00	TOTAL	0.00
BUTLER HOUSING CORP		CARSON ESTATE CO	111.00
SUCCESSOR TO CONTINENTAL TITLE CO	10.00	SOLD TO DOMINGUEZ WATER CORP	-111.00
SOLD TO BLOOMFIELD CO	-10.00	TOTAL	0.00
TOTAL	0.00	CARVER, PAUL	0.00
BUTLER, THADDEUS L AND BARBARA A		CASA DE LA CUESTA	
SUCCESSOR TO ASHLAND CHEMICAL CO	10.00	SUCCESSOR IN PART TO VAN RUITEN, PETE AND MARY	8.00
SOLD TO COUNTY WATER CO	-10.00	DEDICATED TO CERRITOS, CITY OF	-8.00
TOTAL	0.00	TOTAL	0.00
CABOT, CABOT AND FORBES		CASA DEL AMO	
SUCCESSOR IN PART TO EHRMAN, FLORENCE		SUCCESSOR TO LANGSTON, CALVIN E AND EDITH	1.00
HELLMAN, ETC	305.00	DEDICATED TO CERRITOS, CITY OF	-1.00

TOTAL	0.00	DEDICATED FROM HOP, ANDREW JR, AND MURIEL	26.00
CASA GRANDE		DEDICATED FROM JONGSMA, HAROLD AND MARY N	52.00
SUCCESSOR TO STELLINGWERF, HENRY AND JEANETTE	11.00	DEDICATED FROM LANDMARK ESTATES, INC	17.00
SUCCESSOR TO WARMINGTON, E G, ET AL	6.00	DEDICATED FROM LARWIN SOUTHERN CALIFORNIA, INC	25.00
SUCCESSOR IN PART TO WARMINGTON CONSTRUCTION CO	10.00	DEDICATED FROM LEAL, FRANK C AND LOIS L	12.00
DEDICATED TO CERRITOS, CITY OF	-27.00	DEDICATED FROM LINWOOD HOMES, INC	30.00
TOTAL	0.00	DEDICATED FROM LOS ANGELES COUNTY SANITATION DISTRICT NO 2	21.00
CATALIN CORP OF AMERICA	10.00	DEDICATED FROM LUSCHER, JOHN AND FREIDA	10.00
SOLD TO ASHLAND CHEMICAL CO	-10.00	DEDICATED FROM LUXURY HOMES, INC	10.00
TOTAL	0.00	DEDICATED FROM MAIDEN-FAIR CO	10.00
CBP RESOURCES, INC		DEDICATED FROM MARLOWE, WALTER AND EDNA	1.00
SUCCESSOR TO PETERSON MANUFACTURING CO, INC	58.00	DEDICATED FROM MOUNTAIN VIEW DAIRIES, INC VIA BECHLER CORP AND PACIFIC COAST PROP	54.00
SOLD TO DARLING-DELAWARE CO, INC	-58.00	DEDICATED FROM NAVA CONSTRUCTION CO	16.00
TOTAL	0.00	DEDICATED FROM NEWPORT SHORES BUILDERS	22.00
CECC, LLC.		DEDICATED FROM P B S CORP	8.00
SUCCESSOR TO TAUREK, MARY (10-4-13)	1.00	DEDICATED FROM PIRES, TONY C AND LAURA C	25.00
SOLD TO ECOGAS INC. (10-1-14)	-1.00	DEDICATED FROM PRESLEY DEVELOPMENT CO	118.00
TOTAL	0.00	DEDICATED FROM R & C DEVELOPERS	17.00
CENTER CITY WATER CO	69.00	DEDICATED FROM RANGERS DIE CASTING CO	9.00
SOLD TO COUNTY WATER CO	-69.00	DEDICATED FROM RUGGIERI, FRANK & VADA AND DAVID & FAY SELDEEN (RAY MITCHELL, TENANT)	18.00
TOTAL	0.00	DEDICATED FROM SAFEWAY STORES, INC	14.00
CENTRAL BASIN MUNICIPAL WATER DISTRICT		DEDICATED FROM S D C, INC	10.00
SUCCESSOR IN PART TO SAN GABRIEL VALLEY WATER COMPANY	50.65	DEDICATED FROM SHATTUCK, J R AND DEBRA	10.00
SOLD IN PART TO LOS ANGELES, CITY OF (5-30-14)	46.00	DEDICATED FROM SIEVERS, ROBERT L AND BETTY	1.00
TOTAL	4.65	DEDICATED FROM SNOW, JAMES M AND ESSIE M	24.00
CENTRAL MANUFACTURING DISTRICT, INC	660.00	DEDICATED FROM SOMERSET LAND CO	20.00
(LOUIS GUGLIELMANA AND RICHARD WIGBOLY, TENANTS) (NOW KNOWN AS SANTA FE LAND IMPROVEMENT CO)		DEDICATED FROM STAR DUST LANDS INC	68.00
TRANSFERRED TO SANTA FE LAND IMPROVEMENT CO	-660.00	DEDICATED FROM STATE-WIDE DEVELOPERS	14.00
TOTAL	0.00	DEDICATED FROM STEPHEN-BLACK CO	7.00
CENTURY CENTER MUTUAL WATER ASSOC	254.00	DEDICATED FROM STERK, HENRY AND BETTY S	91.00
SUCCESSOR TO SPECIALTY SHOPPING CENTERS INC	43.00	DEDICATED FROM STERLING DEVELOPMENT CO	8.00
SUCCESSOR IN PART TO KNEVELBAARD, JAKE AND ANNA	10.00	DEDICATED FROM SUMA HOMES, INC AND NOVA HOMES, INC	17.00
SOLD TO PARAMOUNT, CITY OF	-307.00	DEDICATED FROM TANCREDI, ROSE V	54.00
TOTAL	0.00	DEDICATED FROM TIARA ESTATES, INC	11.00
CENTURY CITY MUTUAL WATER CO, LTD	50.00	DEDICATED FROM TROY HOMES, INC	45.00
SOLD TO PARAMOUNT, CITY OF	-50.00	DEDICATED FROM VAN LEEUWEN, HENRY AND CAROLINE P; GERRIT VAN LEEUWEN OF 5948 LORELEI ST, BELLFLOWER, AND ELLEN VAN LEEUWEN	1.00
TOTAL	0.00	DEDICATED FROM VANDER VEGT, GEORGE AND HOIJKE	10.00
CERRITOS BUSINESS CENTER		DEDICATED FROM VANDERHAM, HUIBERT AND HENRIETTA	26.00
SUCCESSOR TO FARMERS AND MERCHANTS BANK OF LONG BEACH	3.00	DEDICATED FROM VEENENDAAL, EVERT AND GERTRUDE	18.00
DEDICATED TO CERRITOS, CITY OF	-3.00	DEDICATED FROM VEENENDAAL, JOE H AND MARGIE	27.00
TOTAL	0.00	DEDICATED FROM VELASCO, SALVADOR	13.00
CERRITOS, CITY OF		DEDICATED FROM VERTEX DEVELOPMENT CORP	16.00
(FORMERLY KNOWN AS DAIRY VALLEY, CITY OF)		DEDICATED FROM WALNUT CREEK CANNING CO	1.00
DEDICATED FROM A E REALTY PARTNERS	7.00	DEDICATED FROM WARMINGTON DEVELOPMENT INC	8.00
DEDICATED FROM ALGER, TOM AND HILDA	7.00	DEDICATED FROM WATT, R A CO	153.00
DEDICATED FROM BADER, ADOLPH AND GESINE	11.00	DEDICATED FROM WEST PAC, LTD	13.00
DEDICATED FROM BANK OF AMERICA NATIONAL TRUST AND SAVINGS ASSOC, AS TRUSTEE	23.00	DEDICATED FROM WESTPORT-CERRITOS CO	10.00
DEDICATED FROM BARBARIA, EMMA, AS TO UNDIVIDED ONE-HALF INTEREST; JOHN BARBARIA, JR AND LORRAINE BARBARIA AS TO UNDIVIDED ONE-FOURTH INTEREST; AND FRANK BARBARIA AS TO UNDIVIDED ONE-FOURTH INTEREST	22.00	DEDICATED FROM WINTERS, HELENE K	1.00
DEDICATED FROM BAUER DEVELOPMENT CO	21.00	DEDICATED FROM WOODBINE CORP	2.00
DEDICATED FROM BECHARD MUTUAL WATER CORP	4.00	DEDICATED FROM YOUNG, MAXINE	3.00
DEDICATED FROM BECK TRACT WATER CO, INC	23.00	DEDICATED FROM ZEILSTRA, ARNOLD AND NELLIE	5.00
DEDICATED FROM BELINDA WESTERN CO	37.00	DEDICATED IN PART FROM BETTENCOURT, JACK R AND BELLA	15.00
DEDICATED FROM BENFID REALTY CO	31.00	DEDICATED IN PART FROM BOERSMA, SAM AND BERDINA	28.00
DEDICATED FROM BLOOMFIELD CO	10.00	DEDICATED IN PART FROM BRENTWOOD MORNING CO	6.00
DEDICATED FROM BOAND, HARRY JR, ET AL	10.00	DEDICATED IN PART FROM CERRITOS-PACIFIC DEVELOPMENT CO	3.00
DEDICATED FROM BOER, GERARD AND ROSALYN	4.00	DEDICATED IN PART FROM CERRITOS-PACIFIC DEVELOPMENT CO	1.00
DEDICATED FROM BOERSMA, GEORGE AND NORMA	6.00	DEDICATED IN PART FROM CLASSIC DEVELOPMENT CO	17.00
DEDICATED FROM CARDOZO HOMES, INC	27.00	DEDICATED IN PART FROM COLLINSWORTH, J E	9.00
DEDICATED FROM CARMENITA VILLAGE	8.00	DEDICATED IN PART FROM CORP OF THE PRESIDING BISHOP OF THE CHURCH OF JESUS CHRIST OF LATTER DAY SAINTS	31.00
DEDICATED FROM CASA DE LA CUESTA	8.00	DEDICATED IN PART FROM DE VOSS, ANDREW AND ALICE	7.00
DEDICATED FROM CASA DEL AMO	1.00	DEDICATED IN PART FROM DUNN, L AND M	4.00
DEDICATED FROM CASA GRANDE	27.00	DEDICATED IN PART FROM GONSALVES, ELVIRA	15.00
DEDICATED FROM CERRITOS BUSINESS CENTER	3.00	DEDICATED IN PART FROM GRANT, ROBERT H DEVELOPER, INC	10.00
DEDICATED FROM CERRITOS DISTRIBUTION ASSOCIATES II	22.00	DEDICATED IN PART FROM HAAKMA, ED AND SJANA	11.00
DEDICATED FROM CERRITOS INDUSTRIAL PARK	5.00	DEDICATED IN PART FROM KIMM, JACOB R AND BONNIE	29.00
DEDICATED FROM CERRITOS JOINT VENTURE NO 2	4.00	DEDICATED IN PART FROM KAISER AETNA	84.00
DEDICATED FROM CERRITOS V	5.00	DEDICATED IN PART FROM LONG BEACH CONSTRUCTION CO	17.00
DEDICATED FROM CERRITOS VENTURE	38.00	DEDICATED IN PART FROM MUSSACHIA, CARL A, FRANCIS J MUSSACHIA, ANTHONY G MUSSACHIA JR, ANNA MARIE CAOLE AS TO UNDIVIDED ONE-FOURTH INTEREST	2.00
DEDICATED FROM CERRITOS VILLAGE	18.00	DEDICATED IN PART FROM PINHEIRO, A C AND MARY M	4.00
DEDICATED FROM CHRISTOFFELS, JOHN AND EFFIE	11.00	DEDICATED IN PART FROM SOUZA, MANUEL M SR, MANUEL M JR, FRANK M SOUZA AND LOUIE J SOUZA	10.00
DEDICATED FROM CLARK & WHEELER ENGINEERING, INC	5.00	DEDICATED IN PART FROM TEIXEIRA, CARL	2.00
DEDICATED FROM DE GROOT, ERNEST AND DOROTHY	65.00	DEDICATED IN PART FROM WARMINGTON CONSTRUCTION CO	6.00
DEDICATED FROM DE JONG, JAKE AND LENA	17.00	SUCCESSOR TO AGUIAR DAIRY, INC	26.00
DEDICATED FROM DERBY CORP, ET AL	23.00	SUCCESSOR TO BFS MUTUAL WATER CO	146.00
DEDICATED FROM DE VRIES, GERRIT AND CLAZIENA	14.00		
DEDICATED FROM DYKSTRA, JOHN AND WILMA	42.00		
DEDICATED FROM EMBLEM DEVELOPMENT CORP	3.00		
DEDICATED FROM FIKSE, HENRY AND JENNIE	4.00		
DEDICATED FROM GENERAL TELEPHONE CO OF CALIF	2.00		
DEDICATED FROM GEORGIA LAND CO	30.00		
DEDICATED FROM GORDON, NORMAN W, ET AL	8.00		
DEDICATED FROM HATANAKA, KAMEKO	7.00		
DEDICATED FROM HOMEN, MANUEL L	14.00		

SUCCESSOR TO BOUMA, FRANK AND KOLSTAD, MYRON D	3.00	DEDICATED IN PART TO CERRITOS, CITY OF	-3.00
SUCCESSOR TO CALVARY CHRISTIAN REFORMED CHURCH OF CHINO	227.00	DEDICATED IN PART TO CERRITOS, CITY OF	-1.00
SUCCESSOR TO CORDA, JOSEPH, JOSEPH CERVANTES, AND LARRY WINDLE	16.00	TOTAL	0.00
SUCCESSOR TO DE VOSS, ALICE	9.00	CERRITOS PARK MUTUAL WATER CO	62.00
SUCCESSOR TO DUNCAN, JOE F & GRACE V AND ELMER J & LELIA M DAVIS	12.00	SOLD TO PARK WATER CO	-62.00
SUCCESSOR TO ESCOBAR, ANTHONY F AND EVA, M	11.00	TOTAL	0.00
SUCCESSOR TO FEDERATED DEPARTMENT STORES, INC	2.00	CERRITOS V	
SUCCESSOR TO GIBBONS, ROBERT L	5.00	SUCCESSOR TO DYKSTRA, JAMES AND DORA	5.00
SUCCESSOR TO GUERRERO, FLORENCE	2.00	DEDICATED TO CERRITOS, CITY OF	-5.00
SUCCESSOR TO HAMRA, ROBERT J AND RAMZA	7.00	TOTAL	0.00
SUCCESSOR TO HATANAKA, KAZUO	8.00	CERRITOS VENTURE	
SUCCESSOR TO HILARIDES, BOB AND MAAIKE	41.00	SUCCESSOR TO VAN DAM, GERTRUDE	38.00
SUCCESSOR TO HIX, WILLIS G	1.00	DEDICATED TO CERRITOS, CITY OF	-38.00
SUCCESSOR TO HUNTINGTON PACIFIC CORP	10.00	TOTAL	0.00
SUCCESSOR TO JAR/CERRITOS CORPORATE CENTER	4.00	CERRITOS VILLAGE	
SUCCESSOR TO JAY, HAROLD J AND SHERRY A, TRUSTEES OF THE JAY LIVING TRUST	11.50	SUCCESSOR TO VANDER FEER, PETER AND RIEKA	18.00
SUCCESSOR TO JONES, U STEWART AND DOROTHY E	1.00	DEDICATED TO CERRITOS, CITY OF	-18.00
SUCCESSOR TO KOTAKE, WILLIAM	48.03	TOTAL	0.00
SUCCESSOR TO L G G FAMILY TRUST	6.00	CERRO METAL PRODUCTS	
SUCCESSOR TO LUTHERAN CHURCH	15.00	SUCCESSOR IN PART TO ATLANTIC RICHFIELD CO	1.00
SUCCESSOR TO MICHAEL, C INC	20.00	SOLD TO CMPC TRANSITION CORPORATION	-1.00
SUCCESSOR TO MIERSMA, HENRY AND SUSAN M	6.00	TOTAL	0.00
SUCCESSOR TO MILESKI, DAVE	2.00	CERVANTES, JOSEPH	
SUCCESSOR TO ORCHARD PARK WATER CLUB, INC	40.00	(SEE LISTING UNDER CORDA, JOSEPH, JOSEPH CERVANTES, AND LARRY WINDLE)	
SUCCESSOR TO PRUDENTIAL INSURANCE CO OF AMERICA, THE	76.00	CHALLENGE CREAM AND BUTTER ASSOC	117.00
SUCCESSOR TO RYAN, THOMAS S AND DOROTHY J	15.00	SOLD TO LAKEWOOD, CITY OF	-117.00
SUCCESSOR TO SAN ANTONIO DAIRY FEEDS CO	4.00	TOTAL	0.00
SUCCESSOR TO SAVAGE, WILLIAM	3.00	CHANG, I-HSIN AND ASSOCIATES	
SUCCESSOR TO SHAFFER, CHRIS AND CELIA I	6.00	SUCCESSOR IN PART TO GANDOLFO, NICK, ESTATE OF	1.00
SUCCESSOR TO SHENG, PING LING	1.00	TOTAL	1.00
SUCCESSOR TO SHIOZAKI, YAHIKO & KIYOKO AND KEN & GRACE SHIOZAKI	5.00	CHANSALL MUTUAL WATER CO	81.00
SUCCESSOR TO STANDARD BRANDS PAINT CO, INC	1.00	SOLD TO MAYWOOD MUTUAL WATER CO NO 2	-81.00
SUCCESSOR TO STOCKMAL, JOHN F	3.00	TOTAL	0.00
SUCCESSOR TO ULLRICH PROPERTIES	2.00	CHAPIN, MAYNARD W, EXECUTOR OF THE ESTATE OF HUGH L CHAPIN, DECEASED	29.00
SUCCESSOR TO VAN DIEST, MARGARET	22.00	SOLD TO MONTEBELLO, CITY OF	-29.00
SUCCESSOR TO VANDER SYS, MATT AND JOHANNA	10.00	TOTAL	0.00
SUCCESSOR TO VERHOEVEN, JOHN C AND SADIE	20.00	CHASE MANHATTAN BANK	
SUCCESSOR IN PART TO ARTESIA CEMETERY DISTRICT	12.00	SUCCESSOR IN PART TO ATLANTIC RICHFIELD CO	1.00
SUCCESSOR IN PART TO DE VOSS, ANDREW AND ALICE	13.00	SOLD TO SANTA FE SPRINGS, CITY OF	-1.00
SUCCESSOR IN PART TO GANDOLFO, NICK, ESTATE OF	3.00	TOTAL	0.00
SUCCESSOR IN PART TO KIMM, JACOB R AND BONNIE	10.00	CHERRYVALE WATER USERS' ASSOC	11.00
SUCCESSOR IN PART TO KNEVELBAARD, JAKE AND ANNA	30.00	SOLD TO LONG BEACH, CITY OF	-11.00
SUCCESSOR IN PART TO LA HACIENDA WATER CO	18.00	TOTAL	0.00
SUCCESSOR IN PART TO MAYWOOD MUTUAL WATER CO NO 3	200.00	CHEVRON U S A	
SUCCESSOR IN PART TO PACIFIC COAST PACKAGING CORP	417.00	(NAME CHANGED FROM STANDARD OIL CO OF CALIFORNIA)	
SUCCESSOR IN PART TO SOUTHERN PACIFIC INDUSTRIAL DEV CO	20.00	TRANSFERRED FROM STANDARD OIL CO OF CALIFORNIA	94.00
SUCCESSOR IN PART TO SWIFT AND CO	896.00	TOTAL	94.00
SUCCESSOR IN PART TO ZIVELONGHI, GEORGE AND ANTONIO	45.00	CHIANG, JIH-SHEN AND YU-HWA	
SUCCESSOR IN PART TO ZYLSTRA, JOHN AND LEONARD J	10.00	SUCCESSOR TO LU, DON C S AND SHEILA C (HUSBAND AND WIFE AS JOINT TENNANTS) AND JIH-SHEN AND YU-HWA CHIANG (HUSBAND AND WIFE AS JOINT TENNANTS)	1.00
SUCCESSOR TO BANK OF THE WEST	18.50	SOLD TO WESTERN WATER CO	-1.00
TOTAL	4680.03	TOTAL	0.00
CERRITOS COMMUNITY COLLEGE DISTRICT (FORMERLY KNOWN AS CERRITOS JUNIOR COLLEGE DIST)		CHIKAMI, SHIGERU AND JACK, DBA CHIKAMI BROS FARMING (SEE ALSO LISTING UNDER SOUTHERN CALIFORNIA EDISON CO)	8.00
TRANSFERRED FROM CERRITOS JUNIOR COLLEGE DIST	95.00	SOLD TO O N K FARMS	-8.00
SUCCESSOR TO BULK, ADRIAN AND ALICE	16.00	TOTAL	0.00
SUCCESSOR TO SANTANA, JOE AND PALMIRA	8.00	CHRISTOFFELS, JOHN AND EFFIE	11.00
SUCCESSOR TO VANDER KOOI, CHARLIE AND LENA MAE	10.00	DEDICATED TO CERRITOS, CITY OF	-11.00
SUCCESSOR TO VELDTHUIZEN, ALBERT AND HELEN	18.00	TOTAL	0.00
TOTAL	147.00	CITRUS GROVE HEIGHTS WATER CO	222.00
CERRITOS DISTRIBUTION ASSOCIATES II		SOLD TO SOMERSET MUTUAL WATER CO	-222.00
SUCCESSOR TO JORRITSMA, DAVE AND ELIZABETH	22.00	TOTAL	0.00
DEDICATED TO CERRITOS, CITY OF	-22.00	CITY FARMS MUTUAL WATER CO NO 1	30.00
TOTAL	0.00	SOLD TO COUNTY WATER CO	-30.00
CERRITOS FERTILIZER CO (FORMERLY KNOWN AS DELAURA, EVERETT AND DOLORES)		TOTAL	0.00
TRANSFERRED FROM DELAURA, EVERETT AND DOLORES	0.00	CITY FARMS MUTUAL WATER CO NO 2	12.00
TOTAL	0.00	SOLD TO MIDWAY GARDEN MUTUAL WATER ASSOC	-12.00
CERRITOS INDUSTRIAL PARK		TOTAL	0.00
SUCCESSOR TO BENDETTI, DONALD L, ET AL	5.00	CITY OF ARTESIA (SEE LISTING UNDER ARTESIA, CITY OF)	
DEDICATED TO CERRITOS, CITY OF	-5.00	CITY OF BELLFLOWER (SEE LISTING UNDER BELLFLOWER, CITY OF)	
TOTAL	0.00	CITY OF COMPTON (SEE LISTING UNDER COMPTON, CITY OF)	
CERRITOS JOINT VENTURE NO 2		CITY OF DOWNEY (SEE LISTING UNDER DOWNEY, CITY OF)	
SUCCESSOR TO FULTHEIM, PAUL AND HELGA	4.00	CITY OF HUNTINGTON PARK (SEE LISTING UNDER HUNTINGTON PARK, CITY OF)	
DEDICATED TO CERRITOS, CITY OF	-4.00	CITY OF INGLEWOOD (SEE LISTING UNDER INGLEWOOD, CITY OF)	
TOTAL	0.00	CITY OF LAKEWOOD (SEE LISTING UNDER LAKEWOOD, CITY OF)	
CERRITOS JUNIOR COLLEGE DISTRICT (NOW KNOWN AS CERRITOS COMMUNITY COLLEGE DIST)		CITY OF LONG BEACH (SEE LISTING UNDER LONG BEACH, CITY OF)	
TRANSFERRED TO CERRITOS COMMUNITY COLLEGE DIST	-95.00	CITY OF LOS ANGELES (SEE LISTING UNDER LOS ANGELES, CITY OF)	
TOTAL	0.00	CITY OF LYNWOOD (SEE LISTING UNDER LYNWOOD, CITY OF)	
CERRITOS-PACIFIC DEVELOPMENT CO		CITY OF MONTEBELLO	
SUCCESSOR TO RANDALL, B WILLIAM AND YVONNE E	8.00		
SUCCESSOR TO TASHIMA, ROY AND SHIGEO	1.00		
APPORTIONED TO CLARK & WHEELER ENGINEERING, INC	-5.00		

(SEE LISTING UNDER MONTEBELLO, CITY OF)		SUCCESSOR TO SINCLAIR PAINT CO	312.00
CITY OF NORWALK		SUCCESSOR TO TELACU INDUSTRIAL PARK INC	415.00
(SEE LISTING UNDER NORWALK, CITY OF)		TOTAL	5081.00
CITY OF SANTA FE SPRINGS		COMMERCE HOTEL, LTD	
(SEE LISTING UNDER SANTA FE SPRINGS, CITY OF)		SUCCESSOR TO HYAN, SUSAN A, TRUSTEE OF THE	
CITY OF SIGNAL HILL		JAISOHN QTIP TRUST U/D/T 4/2/83 AND	
(SEE LISTING UNDER SIGNAL HILL, CITY OF)		SUSAN A. HYAN LIVING TRUST U/D/T 4/23/83	15.00
CITY OF SOUTH GATE		SOLD TO COMMERCE, CITY OF	-15.00
(SEE LISTING UNDER SOUTH GATE, CITY OF)		TOTAL	0.00
CITY OF VERNON		COMPTON, CITY OF	5209.00
(SEE LISTING UNDER VERNON, CITY OF)		SUCCESSOR TO CABOT, CABOT AND FORBES	305.00
CITY OF WHITTIER		SUCCESSOR TO HUYG, CONRAD L AND MARIA	18.00
(SEE LISTING UNDER WHITTIER, CITY OF)		SUCCESSOR TO RICHLAND FARMS MUTUAL WATER CO	173.00
CLANTON, ALLAN AND INA	64.00	SUCCESSOR IN PART TO LA HACIENDA WATER CO	18.00
(NOW KNOWN AS CLANTON, INA R, ESTATE OF)		SUCCESSOR TO MIDLAND PARK WATER TRUST	57.00
TRANSFERRED TO CLANTON, INA R, ESTATE OF	-64.00	TOTAL	5780.00
TOTAL	0.00	COMPTON UNION HIGH SCHOOL DISTRICT	38.00
CLANTON, INA R, ESTATE OF		(NOW KNOWN AS COMPTON UNIFIED SCHOOL DISTRICT)	
(FORMERLY KNOWN AS CLANTON, ALLAN AND INA)		TRANSFERRED TO COMPTON UNIFIED SCHOOL DISTRICT	-38.00
TRANSFERRED FROM CLANTON, ALLAN AND INA	64.00	TOTAL	0.00
APPORTIONED TO DEANS, B ROZALPHA	-32.00	COMPTON UNIFIED SCHOOL DISTRICT	
APPORTIONED TO FLETCHER, LYNN W AND ALBERTA C	-32.00	(FORMERLY COMPTON UNION HIGH SCHOOL DISTRICT)	
TOTAL	0.00	TRANSFERRED FROM COMPTON UNION HIGH SCHOOL	
CLARETIAN JR SEMINARY		DISTRICT	38.00
(SEE LISTING UNDER DOMINGUEZ SEMINARY)		TOTAL	38.00
CLARK AND WHEELER ENGINEERING, INC		CONAGRA TRADE GROUP	
APPORTIONED FROM CERRITOS-PACIFIC		SUCCESSOR TO GREAT WESTERN MALTING COMPANY	358.00
DEVELOPMENT CO	5.00	SOLD TO AQUA CAPITAL MANAGEMENT LP	-358.00
DEDICATED TO CERRITOS, CITY OF	-5.00	TOTAL	0.00
TOTAL	0.00	CONSERVATIVE WATER CO	3306.00
CLARK, RUSSELL B		SOLD TO LONG BEACH, CITY OF	-3306.00
(SEE LISTING UNDER RESEARCH BUILDING CORP)		TOTAL	0.00
SUCCESSOR TO RESEARCH BUILDING CORP	9.00	CONTAINER CORP OF AMERICA	1058.00
SUCCESSOR TO RYPKEMA, SAM AND TENA	6.00	(NAME CHANGED TO JEFFERSON SMURFIT CORP (U S))	
SOLD IN PART TO SANTA FE SPRINGS, CITY OF	-9.00	TRANSFERRED TO JEFFERSON SMURFIT CORP (U S)	-1058.00
SOLD IN PART TO WEISS, MORRIS	-6.00	TOTAL	0.00
TOTAL	0.00	CONTEAS, NICHOLAS C AND P BASIL LAMBROS	1.00
CLASSIC DEVELOPMENT CO		(VEHICLE MAINTENANCE AND PAINTING CORP, TENANT)	
SUCCESSOR TO COITO, JOHN H AND GUILHERMINA	14.00	SOLD TO SANTA FE SPRINGS, CITY OF	-1.00
SUCCESSOR TO GORDEN, ERIC AND HILDE	2.00	TOTAL	0.00
SUCCESSOR TO HIGHSTREET, ALFRED V AND EVADA V	8.00	CONTINENTAL CAN CO, INC	757.00
SUCCESSOR IN PART TO VIERRA, JOSEPH C & CAROLINE	1.00	SOLD TO FEDERAL PAPER BOARD CO, INC	-757.00
DEDICATED IN PART TO CERRITOS, CITY OF	-17.00	TOTAL	0.00
SOLD TO ROCKVIEW DAIRIES, INC	-8.00	CONTINENTAL CANINES, INC	
TOTAL	0.00	CHANGED FROM DANIELS, G A (12-18-70) WITH ZERO	
CLOO, JACOB AND GRACE	13.00	WATER RIGHT	0.00
SOLD TO FIRST BAPTIST CHURCH OF CERRITOS	-13.00	TOTAL	0.00
TOTAL	0.00	CONTINENTAL TITLE CO	
CLOUGHERTY PACKING CO	64.00	(HARRY MARGOLIS-TRUSTEE)	
SOLD TO MAYWOOD MUTUAL WATER CO NO 3	-64.00	SUCCESSOR TO ADAMS, CHARLES E AND RHODA E	10.00
TOTAL	0.00	SOLD TO BUTLER HOUSING CORP	-10.00
CMPC TRANSITION CORPORATION		TOTAL	0.00
(NOW KNOWN AS CMPC TRANSITION LLC)		CONTRACTORS ASPHALT PRODUCTS CO, INC	13.00
SUCCESSOR TO CERRO METAL PRODUCTS	1.00	SOLD TO SULLY-MILLER CONTRACTING CO	-13.00
SOLD TO ROWLAND WATER DISTRICT (10-26-2010)	-1.00	TOTAL	0.00
TOTAL	0.00	CONTRERAS, R M	6.00
COAST PACKING CO	341.00	CONDEMNED AND TRANSFERRED TO A B C UNIFIED	
SUCCESSOR TO CORP OF PRES BISHOP OF L D S	10.00	SCHOOL DISTRICT	-6.00
SUCCESSOR TO CURRY, EVERETT AND MARGUERITE	2.00	TOTAL	0.00
SUCCESSOR TO DAUGHERTY, JULES AND HATTIE	1.00	COOPER, PHIL	
SUCCESSOR TO DOWNEY LAND CO	81.00	(SEE LISTING UNDER ASMUS, CONRAD AND PHIL COOPER)	
SUCCESSOR TO MURPHY, ELMO D AND EVELENE B	24.00	COPP EQUIPMENT CO, INC AND HUMPHRIES INVESTMENT, INC	6.00
SUCCESSOR TO PIMENTAL, LUCILLE C	13.00	SOLD TO SANTA FE SPRINGS, CITY OF	-6.00
SUCCESSOR TO SUNNYSIDE MAUSOLEUM CO	48.00	TOTAL	0.00
SUCCESSOR TO VANDERHAM, JOE AND CORNELIA	10.00	CORDEIRO, JOSEPH, JOSEPH CERVANTES AND LARRY WINDLE	
TOTAL	530.00	SUCCESSOR TO THOMPSON, DWIGHT AND BEVERLY	16.00
COAST WATER CO	470.00	SOLD TO CERRITOS, CITY OF	-16.00
SOLD TO SIGNAL HILL, CITY OF	-470.00	TOTAL	0.00
TOTAL	0.00	CORDEIRO, MARY	
COELHO, JOE A, JR AND ISABEL	4.00	TRANSFERRED IN PART FROM CORDEIRO, MARY AND SANWA	
SOLD TO LARWIN SOUTHERN CALIFORNIA, INC	-4.00	BANK CALIFORNIA, FORMERLY LLOYDS BANK CALIFORNIA,	
TOTAL	0.00	FORMERLY FIRST WESTERN BANK AND TRUST CO, AS	
COITO, J H, JR	0.00	TRUSTEE PURSUANT TO LAST WILL AND TESTAMENT	
COITO, JOHN H AND GUILHERMINA	14.00	TESTAMENT OF TONY CORDEIRO, DECEASED	18.50
(ZYLSTRA BROS, A PARTNERSHIP CONSISTING OF		SOLD TO DOWNEY, CITY OF	-18.50
LAMMERT AND WILLIAM ZYLSTRA, TENANT)		TOTAL	0.00
SOLD TO CLASSIC DEVELOPMENT CO	-14.00	CORDEIRO, MARY AND FIRST WESTERN BANK AND TRUST	
TOTAL	0.00	CO, AS TRUSTEE PURSUANT TO LAST WILL AND	
COLLINSWORTH, J E	12.00	TESTAMENT OF TONY CORDEIRO, DECEASED	37.00
DEDICATED IN PART TO CERRITOS, CITY OF VIA CLASSIC		(NOW KNOWN AS CORDEIRO, MARY AND LLOYDS BANK	
DEVELOPMENT CO	-9.00	CALIFORNIA, FORMERLY FIRST WESTERN BANK AND	
SOLD IN PART TO SANTA FE SPRINGS, CITY OF	-3.00	TRUST CO, AS TRUSTEE PURSUANT TO LAST WILL	
TOTAL	0.00	AND TESTAMENT OF TONY CORDEIRO, DECEASED)	
COLWELL CO		TRANSFERRED TO CORDEIRO, MARY AND LLOYDS BANK	
SUCCESSOR TO PECOS PARK	17.00	CALIFORNIA, ETC.	-37.00
SOLD TO R & C DEVELOPERS	-17.00	TOTAL	0.00
TOTAL	0.00	CORDEIRO, MARY AND LLOYDS BANK CALIFORNIA, FORMERLY	
COMMERCE, CITY OF		FIRST WESTERN BANK AND TRUST CO, AS TRUSTEE	
SUCCESSOR IN PART TO PARK WATER CO	2400.00	PURSUANT TO LAST WILL AND TESTAMENT OF TONY	
SUCCESSOR TO COMMERCE HOTEL, LTD	15.00	CORDEIRO, DECEASED)	
SUCCESSOR TO LAGUNA-MAYWOOD MUTUAL		TRANSFERRED FROM CORDEIRO, MARY AND FIRST	
WATER CO	1283.00	WESTERN BANK CALIFORNIA, ETC.	37.00
SUCCESSOR TO MORIARTY, W PATRICK	656.00	(NOW KNOWN AS CORDEIRO, MARY AND SANWA BANK	

CALIFORNIA, FORMERLY LLOYDS BANK CALIFORNIA, FORMERLY FIRST WESTERN BANK AND TRUST CO, AS TRUSTEE PURSUANT TO LAST WILL AND TESTAMENT OF TONY CORDEIRO, DECEASED			SUCCESSOR TO BEUSING, J	1.00	
TRANSFERRED TO CORDEIRO, MARY AND SANWA BANK CALIFORNIA, ETC.	-37.00		SOLD TO LAKEWOOD, CITY OF (11-7-67)	-1.00	
TOTAL		0.00	TOTAL		0.00
CORDEIRO, MARY AND SANWA BANK CALIFORNIA, FORMERLY LLOYDS BANK CALIFORNIA, FORMERLY FIRST WESTERN BANK AND TRUST CO, AS TRUSTEE PURSUANT TO LAST WILL AND TESTAMENT OF TONY CORDEIRO, DECEASED			CHANGED (12-18-70) TO CONTINENTAL CANINES, INC WITH ZERO WATER RIGHT	-0.00	
TRANSFERRED FROM CORDEIRO, MARY & LLOYDS BANK CALIFORNIA, ETC.	37.00		DANIELS, NOBLE G		
TRANSFERRED IN PART TO CORDEIRO, MARY	-18.50		(SEE LISTING UNDER MARCROFT, HAROLD AND MARJORIE)		
TRANSFERRED IN PART TO SANWA BANK CALIFORNIA, FORMERLY LLOYDS BANK CALIFORNIA, FORMERLY FIRST WESTERN BANK AND TRUST CO, AS TRUSTEE PURSUANT TO LAST WILL AND TESTAMENT OF TONY CORDEIRO, DECEASED			DAON CORPORATION		
TOTAL		0.00	SUCCESSOR TO UNIROYAL TIRE COMPANY – DIVISION OF UNIROYAL, INC	656.00	
CORNING TRUST			SOLD TO MORIARTY, W PATRICK	-656.00	
SUCCESSOR IN PART TO ZANE LIVING TRUST (2/20/2013)	3.75		TOTAL		0.00
TOTAL		3.75	DARLING-DELAWARE CO, INC		
CORPORATION OF THE PRESIDING BISHOP OF THE CHURCH OF JESUS CHRIST OF LATTER DAY SAINTS	31.00		SUCCESSOR TO CBP RESOURCES, INC	58.00	
(RAY MITCHELL, TENANT)			SUCCESSOR IN PART TO BAKER COMMODITIES, INC	59.00	
SUCCESSOR TO MIERSMA, HARRY C AND DOROTHY DEDICATED IN PART TO CERRITOS, CITY OF	10.00		TOTAL		117.00
SOLD TO COAST PACKING CO	-31.00		DAUGHERTY, JULES E AND HATTIE L		
TOTAL		0.00	SUCCESSOR TO MUELLER, JULES A AND DAVID M REED	1.00	
COTTON, HARRY LEE AND DORIS L	4.00		SOLD TO COAST PACKING CO	-1.00	
SOLD TO ABC UNIFIED SCHOOL DISTRICT	-4.00		TOTAL		0.00
TOTAL		0.00	DAVIS, JOHN A		0.00
COUNTY OF LOS ANGELES			DEANS, B ROZALPHA		
(SEE LISTING UNDER LOS ANGELES, COUNTY OF)			APPORTIONED FROM CLANTON, INA R, ESTATE OF	32.00	
COUNTY WATER CO	224.00		SOLD TO ZANE, STEVE	-32.00	
SUCCESSOR TO BUTLER, THADDEUS L AND BARBARA A	10.00		TOTAL		0.00
SUCCESSOR TO CENTER CITY WATER CO	69.00		DE BIE, HENRY JR AND JESSIE	14.00	
SUCCESSOR TO CITY FARMS MUTUAL WATER CO NO 1	30.00		SOLD TO PRESLEY DEVELOPMENT CO	-14.00	
SUCCESSOR TO REEVES TRACT WATER CO	2.00		TOTAL		0.00
SUCCESSOR TO RODRIGUES, JOHN AND JOHN RODRIGUES, JR	1.00		DE CORDOVA, JUAN		
SUCCESSOR TO SYKES REALTY CO, ET AL	29.00		SUCCESSOR TO FORESTA, FRANCIS A AND VALERIE MAE	19.00	
SUCCESSOR IN PART TO DOMINGUEZ WATER CORP	114.00		SUCCESSOR TO MORRIS, WILLIAM R	1.00	
SUCCESSOR IN PART TO PLUNKETT WATER CO (09-6-68)	20.00		SUCCESSOR TO WEBSTER, C D	1.00	
SUCCESSOR IN PART TO PLUNKETT WATER CO (10-1-78)	2.00		SOLD TO LAKEWOOD, CITY OF	-21.00	
SOLD IN PART TO DOMINGUEZ WATER CORP	-23.00		TOTAL		0.00
SOLD IN PART TO LAKEWOOD, CITY OF	-22.00		DEETH, CLIFFORD S		0.00
TRANSFERRED TO NORWALK, CITY OF VIA EMINENT DOMAIN	-456.00		DE GROOT, ERNEST AND DOROTHY	65.00	
TOTAL		0.00	DEDICATED TO CERRITOS, CITY OF	-65.00	
COWLITZ AMUSEMENTS, INC	4.00		TOTAL		0.00
(LA MIRADA DRIVE-IN THEATRE, TENANT)			DE GROOT, PETE	12.00	
SOLD TO SANTA FE SPRINGS, CITY OF	-4.00		SOLD TO ROCKVIEW DAIRIES, INC	-12.00	
TOTAL		0.00	TOTAL		0.00
COY, PETE	22.00		DE GROOT, PIER AND FAY	17.00	
SOLD TO ERICKSON, JOHN A	-22.00		SOLD TO LANDMARK ESTATES, INC	-17.00	
TOTAL		0.00	TOTAL		0.00
CRANDELL, E E AND F J			DE HOOG, MARTIN AND ADRIANA	10.00	
SUCCESSOR TO BAILEY, K R AND VIRGINIA R (NOW KNOWN AS CRANDELL, F J)	1.00		SOLD TO PRESLEY DEVELOPMENT CO	-10.00	
TRANSFERRED TO CRANDELL, F J	-1.00		TOTAL		0.00
TOTAL		0.00	DE JAGER, EDWARD AND ALICE	30.00	
CRANDELL, F J			SOLD TO GEORGIA LAND CO	-30.00	
(FORMERLY KNOWN AS CRANDELL, EE AND F J)			TOTAL		0.00
TRANSFERRED FROM CRANDELL, EE AND F J	1.00		DE JONG, CORNELIUS AND GRACE	10.00	
TOTAL		1.00	SOLD TO SOMERSET LAND CO	-10.00	
CREST HOLDING CORP	16.00		TOTAL		0.00
SOLD TO PARADISE MEMORIAL PARK	-16.00		DE JONG, JAKE AND LENA	17.00	
TOTAL		0.00	(FRANK A GONSALVES, TENANT AS TO 8 ACRE-FEET OF WATER RIGHT)		
CULBERTSON, KATHERINE M	2.00		DEDICATED TO CERRITOS, CITY OF	-17.00	
SOLD TO BOWEN, EDWARD H	-1.00		TOTAL		0.00
SOLD TO BUELL, MARY DOLORES	-1.00		DE KRIEK, WILLIAM		
TOTAL		0.00	(SEE LISTING UNDER VAN DAM, GERRIT AND GRACE)		
CULP, ORLYN L AND GARNETTE	17.00		DEL AMO DAIRY		
SOLD TO BEVERLY PARK PLACE	-17.00		(SEE LISTING UNDER HAAKMA, ED AND SJANA)		
TOTAL		0.00	DEL AMO ESTATE CO		0.00
CURRY, EVERETT AND MARGUERITE	2.00		DELAURA, EVERETT AND DOLORES		
SOLD TO COAST PACKING CO	-2.00		SUCCESSOR TO GARCIA, A G	0.00	
TOTAL		0.00	(NOW KNOWN AS CERRITOS FERTILIZER CO)		
DAIRY, D V			TRANSFERRED TO CERRITOS FERTILIZER CO	-0.00	
(SEE LISTING UNDER LEAL, FRANK C AND LOIS L)			TOTAL		0.00
DAIRY VALLEY, CITY OF			DE MARCO, JOE AND CONCETTA	1.00	
(NOW KNOWN AS CERRITOS, CITY OF)			SOLD TO TEXACO, INC	-1.00	
DAIRY VALLEY ASSOCIATES			TOTAL		0.00
SUCCESSOR TO WILSON, MELVIN L AND MARIE	1.00		DE MARTINI, LOUIS F		
SOLD TO PECOS PARK	-1.00		(SEE LISTING UNDER SOUTHERN CALIFORNIA EDISON CO)		
TOTAL		0.00	DE MELLO, MARY A	13.00	
DAIRYMENS FERTILIZER CO-OP, INC	1.00		SOLD TO LARWIN CO	-13.00	
SOLD TO CALIFORNIA, STATE OF-(DIVISION OF HIGHWAY)	-1.00		TOTAL		0.00
TOTAL		0.00	DEN HOLLANDER, JOHN		
DANIELS, G A			(SEE LISTING UNDER DYKSTRA, JAMES AND DORA)		
			DEPARTMENT OF WATER AND POWER OF THE CITY OF LOS ANGELES, BY REASON OF CHARTER PROVISIONS, HAS THE MANAGEMENT AND CONTROL OF WATER RIGHTS OWNED BY THE CITY OF LOS ANGELES		
			(SEE LISTING UNDER LOS ANGELES, CITY OF)		
			DERBY CORP, ET AL		
			SUCCESSOR TO SHAPELL, NATHAN	23.00	
			DEDICATED TO CERRITOS, CITY OF	-23.00	
			TOTAL		0.00
			DEVER, RUTH E		0.00
			(ORANGE COUNTY NURSERY, INC, TENANT)		
			DE VOSS, ALICE		
			(FORMERLY DE VOSS, ANDREW AND ALICE)	9.00	
			SOLD TO CERRITOS, CITY OF	-9.00	
			TOTAL		0.00

DE VOSS, ANDREW AND ALICE	29.00	SOLD TO COAST PACKING CO	-81.00
(ARTHUR DE VOSS AND ARTHUR ATMSMA, TENANTS)		TOTAL	0.00
DEDICATED IN PART TO CERRITOS, CITY OF (1970-71)	-7.00	DOWNEY RIO HONDO GOLF COURSE	
SOLD IN PART TO CERRITOS, CITY OF (1975-76)	-13.00	ASSIGNED FROM DOWNEY, CITY OF	354.00
(NOW KNOWN AS DE VOSS, ALICE)		SOLD TO DOWNEY, CITY OF	-354.00
TRANSFERRED TO DE VOSS, ALICE	-9.00	TOTAL	0.00
TOTAL	0.00	DOWNEY VALLEY WATER CO	70.00
DE VRIES, AGNES	13.00	SOLD TO DOWNEY, CITY OF	-70.00
(GERRIT ANKER, TENANT)		TOTAL	0.00
SOLD TO CARDOZO HOMES, INC	-13.00	DROST, JIM	0.00
TOTAL	0.00	DUNCAN, JOE F & GRACE V AND ELMER J & LELIA M DAVIS	
DE VRIES, DICK AND THERESA	8.00	SUCCESSOR TO GATZ, MARTHA T	12.00
SOLD TO CARDOZO HOMES, INC	-8.00	SOLD TO CERRITOS, CITY OF	-12.00
TOTAL	0.00	TOTAL	0.00
DE VRIES, GERRIT AND CLAZIENA	14.00	DUNN INDUSTRIAL PROPERTIES CORP	
DEDICATED TO CERRITOS, CITY OF	-14.00	SUCCESSOR TO NEW ENGLAND LIFE INSURANCE CO	19.00
TOTAL	0.00	SOLD TO SANTA FE SPRINGS, CITY OF	-19.00
DEYAGER, GERRIT AND DENA	0.00	TOTAL	0.00
D-H INVESTORS		DUNN, L AND M	
SUCCESSOR IN PART TO ABEX CORP	25.88	SUCCESSOR TO SMITH, WIRT	11.00
SOLD TO SOMERSET MUTUAL WATER CO	-25.88	SUCCESSOR TO VAN DEN RAADT, JOHN	4.00
TOTAL	0.00	DEDICATED IN PART TO CERRITOS, CITY OF	-4.00
DINKELSPIEL, LLOYD W JR		SOLD IN PART TO SANTA FE SPRINGS, CITY OF	-11.00
(SEE LISTING UNDER EHRMAN, FLORENCE HELLMAN)		TOTAL	0.00
DISTRICT VII, DIVISION OF HIGHWAYS OF THE STATE OF CALIFORNIA DEPARTMENT OF PUBLIC WORKS		DYKSTRA, JAMES AND DORA	5.00
(SEE LISTING UNDER CALIFORNIA, STATE OF)		(JOHN DEN HOLLANDER, TENANT)	
DOLAN, JAMES E AND PATRICIA ANN AND TOMAS, P		SOLD TO CERRITOS V	-5.00
SUCCESSOR TO SCHOUTEN, HANS AND BARBARA	2.00	TOTAL	0.00
TOTAL	2.00	DYKSTRA, JOHN AND WILMA	42.00
DOMINGUEZ ESTATE CO	0.00	DEDICATED TO CERRITOS, CITY OF	-42.00
DOMINGUEZ SEMINARY AND CLARETIAN JR SEMINARY	89.00	TOTAL	0.00
SOLD TO INGLEWOOD PARK CEMETERY ASSOC	-89.00	DYT, COR AND ANDY	5.00
TOTAL	0.00	SOLD TO SOMERSET MUTUAL WATER CO	-5.00
DOMINGUEZ WATER CO		TOTAL	0.00
(FORMERLY KNOWN AS DOMINGUEZ WATER CORP)		EAGLE PICHER CO	113.00
TRANSFERRED FROM DOMINGUEZ WATER CORP	6410.00	SOLD TO LEWIS FOOD CO	-113.00
SUCCESSOR TO AMERON FABRICATION PRODUCTS	150.00	TOTAL	0.00
SUCCESSOR TO CARSON ESTATE CO	111.00	EAGLETON, GAIL H	54.00
SUCCESSOR IN PART TO COUNTY WATER CO	23.00	SUCCESSOR TO ROGERS, PATRICIA L DAVIS	2.00
SOLD TO COUNTY WATER CO	-114.00	(NOW KNOWN AS EAGLETON, MARGARET S)	
SOLD TO LONG BEACH, CITY OF	-100.00	TRANSFERRED TO EAGLETON, MARGARET S	-56.00
(DOMINGUEZ WATER CO MERGED WITH AND INTO CALIFORNIA WATER SERVICE CO)		TOTAL	0.00
TRANSFERRED TO CALIFORNIA WATER SERVICE CO (DOMINGUEZ)	-6480.00	EAGLETON, MARGARET S	
TOTAL	0.00	(FORMERLY KNOWN AS EAGLETON, GAIL H)	
DOMINGUEZ WATER CORP	6410.00	TRANSFERRED FROM EAGLETON, GAIL H	56.00
(NOW KNOWN AS DOMINGUEZ WATER CO)		SOLD TO SANTA FE SPRINGS, CITY OF	-56.00
TRANSFERRED TO DOMINGUEZ WATER CO)	-6410.00	TOTAL	0.00
TOTAL	0.00	EASTMAN, EMILY AND EMILY ENGLER AND RUDOLPH ENGLER	
DOMTAR GYPSUM, INC		TRANSFERRED FROM ENGLER, EMMA	8.00
(FORMERLY KNOWN AS GENSTAR GYPSUM PRODUCTS CO)		TRANSFERRED TO ENGLER RENTALS I	-8.00
TRANSFERRED FROM GENSTAR GYPSUM PRODUCTS CO	1854.00	TOTAL	0.00
SOLD TO LONG BEACH, CITY OF	-1854.00	ECOGAS INC.	
TOTAL	0.00	SUCCESSOR TO CECC, LLC (10-1-14)	1.00
DOTINGA, PETER AND TENA	7.00	TOTAL	1.00
(DAVE BAJEMA, TENANT)		EDWARDS, ART	
SOLD TO LINWOOD HOMES, INC	-7.00	SUCCESSOR TO POWELL, C H	1.00
TOTAL	0.00	SOLD TO STANDARD BRANDS PAINT CO, INC	-1.00
DOUGHERTY, ROBERT L	0.00	TOTAL	0.00
DOWNEY CEMETERY DISTRICT	17.00	EHRMAN, FLORENCE HELLMAN; I W HELLMAN, JR;	
SOLD TO DOWNEY, CITY OF	-17.00	FREDERICK J HELLMAN; MARCO F HELLMAN;	
TOTAL	0.00	CLARENCE E HELLER; ALFRED HELLER; ELIZABETH	
DOWNEY, CITY OF	4570.00	HELLER; ELINOR R HELLER AND WELLS FARGO BANK,	
SUCCESSOR TO BURNS, G CRESWELL & HELEN RISLOW	31.00	AS CO-EXECUTORS OF THE ESTATE OF EDWARD H	
SUCCESSOR TO DOWNEY CEMETERY DISTRICT	17.00	HELLER, DECEASED; LLOYD W DINKELSPIEL, JR, WILLIAM	
SUCCESSOR TO DOWNEY RIO HONDO GOLF COURSE	354.00	H GREEN AND WELLS FARGO BANK, AS CO-EXECUTORS	
SUCCESSOR TO DOWNEY VALLEY WATER CO	70.00	OF THE ESTATE OF LLOYD W DINKELSPIEL, DECEASED;	
SUCCESSOR TO INGLEWOOD, CITY OF	930.00	WELLS FARGO BANK, AS TRUSTEE UNDER THE TRUST	
SUCCESSOR TO MOOSCHEKIAN, REUBEN	12.00	CREATED BY THE WILL OF FLORENCE H DINKELSPIEL,	
SUCCESSOR TO MURATA, DAISAKU, ET AL	12.00	DECEASED (UNION OIL OF CALIFORNIA, LESSEE AS TO	
SUCCESSOR TO POMERING TRACT WATER ASSOC	26.00	190 ACRE-FEET OF WATER RIGHT AND AS TO 152	
SUCCESSOR TO RANCHO SANTA GERTRUDES MUTUAL WATER CO	38.00	ACRE-FEET OF ALLOWED PUMPING ALLOCATION)	444.00
SUCCESSOR TO WESTERN WATER CO	1219.00	SOLD IN PART TO CABOT, CABOT AND FORBES	-305.00
SUCCESSOR TO WINSLOW, SUSAN C	12.00	SOLD IN PART TO UNION OIL CO OF CALIFORNIA	-139.00
SUCCESSOR IN PART TO ABEX CORP	16.12	TOTAL	0.00
SUCCESSOR IN PART TO CORDEIRO, MARY	18.50	11409 CARSON LTD (C/O SPONGBERG, KIRKLAND AND BLACK)	
SUCCESSOR IN PART TO LAKEWOOD, CITY OF	438.00	SUCCESSOR TO SHAYMAN, JOHN W	2.00
SUCCESSOR IN PART TO LOS ANGELES COUNTY RANCHO LOS AMIGOS	100.00	SOLD TO LAKEWOOD, CITY OF	-2.00
SUCCESSOR IN PART TO PARK WATER CO	8600.00	TOTAL	0.00
SUCCESSOR IN PART TO ROCKVIEW DAIRIES, INC	90.00	EL RANCHO UNIFIED SCHOOL DISTRICT	55.00
ASSIGNED FROM LOS ANGELES COUNTY-DOWNEY REGIONAL PUBLIC RECREATION AREA AUTHORITY	354.00	ELSON, BERTON	
ASSIGNED TO DOWNEY RIO HONDO GOLF COURSE	-354.00	(SEE LISTING UNDER WINSLOW, D P AND DOROTHY C)	
TOTAL		EMBLEM DEVELOPMENT CORP	
16553.62		SUCCESSOR TO FRANKS, RICHARD A AND PHYLLIS H	3.00
DOWNEY FERTILIZER CO		DEDICATED TO CERRITOS, CITY OF	-3.00
(SEE LISTING UNDER DOWNEY LAND CO)		TOTAL	0.00
DOWNEY LAND CO	81.00	EMOTO, JOHN H	
(DOWNEY FERTILIZER CO, TENANT)		(FORMERLY KNOWN AS EMOTO, JOHN H AND SHIZUKO)	
		TRANSFERRED FROM EMOTO, JOHN H AND SHIZUKO	2.00
		TOTAL	2.00
		EMOTO, JOHN H AND SHIZUKO	0.00
		SUCCESSOR TO NAKAMURA, SAM AND TOKIKO	2.00
		(NOW KNOWN AS EMOTO, JOHN H)	
		TRANSFERRED TO EMOTO, JOHN H	-2.00

TOTAL	0.00	(JOE C FERREIRA AND JOE C FERREIRA, JR, OPERATORS OF WELL FACILITY)	
ENFIELD, ADDIE L		SOLD TO KAISER AETNA	-30.00
(SEE LISTING UNDER STAMPS, JAMES L, ETC)		TOTAL	0.00
ENGLAND, JOHN W AND CONSUELLO		FERREIRA, MARY A	1.00
(SEE LISTING UNDER JENKINS REALTY MUTUAL WATER CO)		(JOE LUCAS, TENANT)	
ENGLER, EMILY		(SEE ALSO LISTING UNDER GONSALVES, JACK)	
(SEE LISTING UNDER EASTMAN, EMILY AND EMILY ENGLER AND RUDOLH ENGLER)		SOLD TO PRESLEY DEVELOPMENT CO	-1.00
ENGLER, EMMA	8.00	TOTAL	0.00
(MORRIS WEISS, TENANT)		FEUZ, JOHN, JR	0.00
TRANSFERRED TO EASTMAN, EMILY AND EMILY ENGLER AND RUDOLPH ENGLER	-8.00	FIBREBOARD CORP	
TOTAL	0.00	(FORMERLY KNOWN AS FIBREBOARD PAPER PRODUCTS CORP)	
ENGLER, RUDOLPH		TRANSFERRED FROM FIBREBOARD PAPER PRODUCTS CORP	1217.00
(SEE LISTING UNDER EASTMAN, EMILY AND EMILY ENGLER AND RUDOLH ENGLER)		SOLD TO PACIFIC COAST PACKAGING CORP	-1217.00
ENGLER RENTALS I		TOTAL	0.00
TRANSFERRED FROM EASTMAN, EMILY AND EMILY ENGLER AND RUDOLPH ENGLER	8.00	FIBREBOARD PAPER PRODUCTS CORP	1217.00
SOLD TO FRANCIS CAROL JEANNE, TRUSTEE OF THE CAROL JEANNE FRANCIS SEPARATE PROPERTY TRUST	-8.00	(NOW KNOWN AS FIBREBOARD CORP)	
TOTAL	0.00	TRANSFERRED TO FIBREBOARD CORP	-1217.00
EQUILON ENTERPRISES, LLC		TOTAL	0.00
SUCCESSOR TO SHELL OIL CO	6.00	FIEN, ABE	2.00
TOTAL	6.00	FIKSE, ALFRED JR AND AGGIE	10.00
EQUITY FUNDING DEVELOPMENT CORP		SUCCESSOR TO VIERSTRA, SIEGER AND NELLIE G	
SUCCESSOR TO STIEFEL, V C	3.00	SOLD IN PART TO ABC UNIFIED SCHOOL DISTRICT	-10.00
SOLD TO INGLEWOOD, CITY OF	-3.00	SOLD IN PART TO PRESLEY DEVELOPMENT CO	-2.00
TOTAL	0.00	TOTAL	0.00
ERICKSON, JOHN A		FIKSE, HENRY AND JENNIE	4.00
SUCCESSOR TO COY, PETE	22.00	DEDICATED TO CERRITOS, CITY OF	-4.00
SUCCESSOR TO PLUNKETT, DONALD R	22.00	TOTAL	0.00
SOLD TO BELLFLOWER HOME GARDEN WATER CO	-20.00	FILTROL CORP	456.00
SOLD TO BELLFLOWER-SOMERSET MUTUAL WATER CO	-22.00	SOLD TO AQUA CAPITAL MANAGEMENT LP	-456.00
SOLD TO PLUNKETT, DONALD R	-2.00	TOTAL	0.00
TOTAL	0.00	FIRESTONE TIRE AND RUBBER CO, THE	1229.00
ERICKSON, JOHN E		SOLD TO HON INDUSTRIES, INC	-1229.00
SUCCESSOR TO FIRST CHRISTIAN CHURCH OF CERRITOS	4.00	TOTAL	0.00
SOLD TO BELLFLOWER-SOMERSET MUTUAL WATER CO	-2.00	FIRST BAPTIST CHURCH OF CERRITOS	
SOLD TO LANGSLET, C ROBERT AND SON, INC	-2.00	SUCCESSOR TO CLOO, JACOB AND GRACE	13.00
TOTAL	0.00	SOLD TO TE VELDE, HARM AND ZWAANTINA	-13.00
ESCOBAR, ANTHONY F AND EVA M	11.00	TOTAL	0.00
(HENRY KAMPEN, TENANT)		FIRST CHRISTIAN CHURCH OF CERRITOS	
SOLD TO CERRITOS, CITY OF	-11.00	SUCCESSOR TO RAMSEY, ARTHUR D AND JAMES A VIA HAL REES	4.00
TOTAL	0.00	SOLD TO ERICKSON, JOHN E	-4.00
EUCLID BALL CO		TOTAL	0.00
SUCCESSOR TO BANGMA, SAM AND IDA	14.00	FIRST INTERSTATE BANK	
SOLD TO MESA-BERGER CO	-14.00	SUCCESSOR TO OCCIDENTAL LIFE INSURANCE CO	8.00
TOTAL	0.00	SOLD TO HUNTINGTON PARK, CITY OF	-8.00
EXCELSIOR UNION HIGH SCHOOL DISTRICT	305.00	TOTAL	0.00
SOLD IN PART TO ABC UNIFIED SCHOOL DISTRICT	-163.00	FIRST WESTERN BANK AND TRUST CO	
SOLD IN PART TO NORWALK-LA MIRADA UNIFIED SCHOOL DISTRICT	-142.00	(SEE LISTING UNDER CORDEIRO, MARY)	
TOTAL	0.00	FISHER, CLARE	0.00
EXIDE TECHNOLOGIES		FLESCH, ELIZABETH, JAMES FLESCH, MARGARET FLESCH, THEODORE FLESCH, ERNEST D ROTH AND EVA ROTH, DBA NORWALK MOBILE LODGE	14.00
NAME CHANGE FROM GNB INC.		(NOW KNOWN AS FLESCH, ELIZABETH, ET AL)	
TRANSFERRED FROM GNB INC.	62.00	(TRANSFERRED TO FLESCH, ELIZABETH, ET AL)	-14.00
TOTAL	62.00	TOTAL	0.00
F & P CONSTRUCTION CO		FLESCH, ELIZABETH, ET AL	
SUCCESSOR IN PART TO GONSALVES, ELVIRA	17.00	(FORMERLY FLESCH, ELIZABETH, JAMES FLESCH, MARGARET FLESCH, THEODORE FLESCH, ERNEST D ROTH AND EVA ROTH, DBA NORWALK MOBILE LODGE)	
SOLD TO SOUTHERN PACIFIC TRANSPORTATION CO	-17.00	TRANSFERRED FROM FLESCH, ELIZABETH, JAMES FLESCH, MARGARET FLESCH, THEODORE FLESCH, ERNEST D ROTH AND EVA ROTH, DBA NORWALK MOBILE LODGE	14.00
TOTAL	0.00	TOTAL	14.00
FARMERS AND MERCHANTS BANK OF LONG BEACH		FLETCHER, LYNN W AND ALBERTA C	
SUCCESSOR TO NIEKERK, SIMON S AND ROSE	3.00	APPORTIONED FROM CLANTON, INA R, ESTATE OF	32.00
SOLD TO CERRITOS BUSINESS CENTER	-3.00	SOLD TO LYNWOOD, CITY OF	-32.00
TOTAL	0.00	TOTAL	0.00
FARMERS AND MERCHANTS TRUST CO OF LONG BEACH		FLINTKOTE CO, THE	2054.00
SUCCESSOR TO LAKE CONSTRUCTION CO	9.00	SOLD IN PART TO GENSTAR GYPSUM PRODUCTS CO	-1854.00
SUCCESSOR TO WALKER, KENNETH G	5.00	SOLD IN PART TO SANTA FE SPRINGS, CITY OF	-200.00
TOTAL	14.00	TOTAL	0.00
FARRIS, KENNETH A AND WANDA	1.00	FOOTBRIDGE 1 TRUST	
SOLD TO MUELLER, JULES A AND DAVID M REED	-1.00	SUCCESSOR IN PART TO ZANE LIVING TRUST (2/20/2013)	3.75
TOTAL	0.00	TOTAL	3.75
FEDERAL ICE AND COLD STORAGE CO	74.00	FORD MOTOR CO	9.00
SOLD TO VERNON PROPERTIES	-74.00	SOLD IN PART TO NORTHROP CORP	-4.50
TOTAL	0.00	TOTAL	4.50
FEDERAL PAPER BOARD COMPANY, INC		FOREMAN, ROBERT G	
SUCCESSOR TO CONTINENTAL CAN CO, INC	757.00	(SEE LISTING UNDER LAKEWOOD PIPE CO)	
SOLD TO NEWARK GROUP INDUSTRIES, INC	-757.00	FORESTA, FRANCIS A AND VALERIE MAE	
TOTAL	0.00	SUCCESSOR TO SPILLER, GLEN F AND JEAN H	19.00
FEDERATED DEPARTMENT STORES, INC		SOLD TO DE CORDOVA, JUAN	-19.00
SUCCESSOR TO MAPE INDUSTRIES	2.00	TOTAL	0.00
SOLD TO CERRITOS, CITY OF	-2.00	FORESTAR (USA) REAL ESTATE GROUP INC.	
TOTAL	0.00	SUCCESSOR TO CALIFORNIA DOMESTIC WATER COMPANY (7-1-14)	299.00
FEKKES, FRED		TOTAL	299.00
(SEE LISTING UNDER STEFANI, STEVE SR AND DORA)		FRAMPTON, HARVEY	
FELSENTHAL, JULIUS AND MRS JULIUS FELSENTHAL, AKA MARGA FELSENTHAL	1.00	SUCCESSOR IN PART TO MURPHY, ELMO D AND EVELINE B	10.00
SOLD TO SIEVERS, ROBERT L AND BETTY	-1.00	SOLD TO MONTEBELLO LAND AND WATER	
TOTAL	0.00		
FERNANDEZ, TONY			
(SEE LISTING UNDER JONES, U STEWART AND DOROTHY E)			
FERREIRA, JOE C AND CAROLINA	30.00		

COMPANY (10-28-13)	-10.00	TOTAL	0.00
TOTAL	0.00	GILBERT, ARTHUR AND ASSOCIATES	
FRAMPTON, WILLIAM H		(SEE LISTING UNDER GABBY LOUISE, INC)	
SUCCESSOR TO RAH ASSOCIATES	25.00	GLEN-HAGEN DEVELOPMENT CO	
SOLD TO MONTEBELLO LAND AND WATER		SUCCESSOR TO ZWIEN, AREND	11.00
COMPANY (10-28-13)	-25.00	SOLD TO MAYWOOD MUTUAL WATER CO NO 3	-11.00
TOTAL	0.00	TOTAL	0.00
FRANCIOSI, GUISEPPI AND ALICE	2.00	GNB BATTERIES, INC	
SOLD TO MFD-NORWALK	-2.00	SUCCESSOR TO GOULD, INC	62.00
TOTAL	0.00	(NOW KNOWN AS GNB INC)	
FRANCIS, CAROL JEANNE, TRUSTEE OF THE CAROL JEANNE		TRANSFERRED TO GNB INC	-62.00
FRANCIS SEPARATE PROPERTY TRUST		TOTAL	0.00
SUCCESSOR TO ENGLER RENTALS I	8.00	GNB INC	
SOLD TO LONG BEACH, CITY OF (06/30/2010)	-8.00	(FORMERLY GNB BATTERIES, INC)	
TOTAL	0.00	TRANSFERRED FROM GNB BATTERIES INC	62.00
FRANKS, RICHARD A AND PHYLLIS H		NAME CHANGED TO EXIDE TECHNOLOGIES	
SUCCESSOR TO HALBURG, CLARENCE THEODORE	3.00	TRANSFERRED TO EXIDE TECHNOLOGIES	-62.00
SOLD TO EMBLEM DEVELOPMENT CORP	-3.00	TOTAL	0.00
TOTAL	0.00	GODINHO, MARY	
FREIBERG, BRENDA RANDALL		GODINHO, PAULINE	25.00
(SEE LISTING UNDER RANDALL, VILLIS FAMILY TRUST)		(JOE C GODINHO AND JOHN C GODINHO, JR, DBA	
FREITAS, TONY V		GODINHO BROS DAIRY, TENANTS)	
(SEE LISTING UNDER BANK OF AMERICA, ETC)		(NOW KNOWN AS GODINHO, PAULINE, ESTATE OF)	
FROST, JESS L AND DOLORES		TRANSFERRED TO GODINHO, PAULINE, ESTATE OF	-25.00
SUCCESSOR TO YOKOTA, PAUL N AND MIYO	4.00	GODINHO, PAULINE, ESTATE OF	
SOLD TO SANTA FE SPRINGS, CITY OF	-4.00	(FORMERLY KNOWN AS GODINHO, PAULINE)	
TOTAL	0.00	TRANSFERRED FROM GODINHO, PAULINE	25.00
FUJITA, S		SOLD IN PART TO TROY HOMES INC	-15.00
FUKUSHIMA, JUN		SOLD IN PART TO TITLE INSURANCE AND TRUST CO	-10.00
(SEE LISTING UNDER KAWAGUCHI, CHIGE)		TOTAL	0.00
FULTHEIM, PAUL AND HELGA	4.00	GOEDHART, HARRY N, HENRY OTTO GOEDHART, HILBRAND	
SOLD TO CERRITOS JOINT VENTURE NO 2	-4.00	JOHN GOEDHART, JOHN GOEDHART, OTTO GOEDHART, JR,	
TOTAL	0.00	PETER GOEDHART, AND HELEN GOEDHART VAN EIK	
FUMI GARDEN FARMS, INC		(PARAMOUNT FARMS, TENANT)	17.00
(SEE LISTING UNDER SOUTHERN CALIFORNIA EDISON CO)		SOLD TO MONTGOMERY ROSS FISHER, INC	-17.00
(SEE ALSO LISTING UNDER YAMAMOTO, GEORGE & ALICE)		TOTAL	0.00
GABBY, LOUISE, INC	46.00	GOEDHART, REIMER	10.00
(ARTHUR GILBERT AND ASSOCIATES, TENANT)		SOLD TO AVERY, MARGARET M	-10.00
SOLD TO SANTA FE SPRINGS PROPERTIES	-46.00	TOTAL	0.00
TOTAL	0.00	GOLDEN STATE WATER COMPANY	
GAMBONI, VICTOR E AND BARBARA H	22.00	SUCCESSOR TO SOUTHERN CALIFORNIA WATER	
(JAKE J ALEWYN AND MRS JAKE J ALEWYN AKA		COMPANY (NAME CHANGE)	16439.20
NORMALIE MAY ALEWYN, TENANTS AS TO 13		TOTAL	16439.20
ACRE-FEET OF WATER RIGHT AND 10 ACRE-FEET		GOLDEN WEST REFINING CO	
OF ALLOWED PUMPING ALLOCATION)		SUCCESSOR TO GULF OIL CORP	1538.00
CONDEMNED AND TRANSFERRED TO		SOLD IN PART TO LAKEWOOD, CITY OF	-400.00
CALIFORNIA, STATE OF (HIGHWAYS)	-22.00	SOLD IN PART TO WESTERN WATER CO:	
TOTAL	0.00	DOCUMENT DATED 09/25/96	-100.00
GANDOLFO, NICK AND PALMERA	4.00	DOCUMENT DATED 01/24/97	-200.00
(NOW KNOWN AS GANDOLFO, NICK, ESTATE OF)		DOCUMENT DATED 03/24/97	-200.00
TRANSFERRED TO GANDOLFO, NICK, ESTATE OF	-4.00	DOCUMENT DATED 05/19/97	-200.00
TOTAL	0.00	DOCUMENT DATED 10/10/97	-378.00
GANDOLFO, NICK, ESTATE OF		SOLD IN PART TO LAKEWOOD, CITY OF	-60.00
(FORMERLY KNOWN AS GANDOLFO, NICK AND PALMERA)		TOTAL	0.00
TRANSFERRED FROM GANDOLFO, NICK AND PALMERA	4.00	GOLDEN WOOL CO	178.00
SOLD IN PART TO CERRITOS, CITY OF	-3.00	SOLD TO HORSESHOE CATTLE CO	-170.00
SOLD IN PART TO CHANG, I-HSIN AND ASSOCIATES	-1.00	SOLD TO POLO PROPERTIES, LTD	-8.00
TOTAL	0.00	TOTAL	0.00
GARCIA, A G		GONSALVES, ALBERT S AND CAROLINE D	8.00
SUCCESSOR TO VAN HAASTER, JAKE AND GERADA	0.00	SOLD TO STERLING DEVELOPMENT CO	-8.00
SOLD TO DELAURA, EVERETT AND DELORES	-0.00	TOTAL	0.00
TOTAL	0.00	GONSALVES, ELVIRA	
GARRETT, FREDDIE A AND VIVIAN MARIE	5.00	(FORMERLY KNOWN AS GONSALVES, JOAQUIN AND ELVIRA)	
SOLD TO JOHNSTON, DELBERT L, CAROL J JOHNSTON,		TRANSFERRED FROM GONSALVES, JOAQUIN AND ELVIRA	22.00
REX D JOHNSTON AND JUDITH A JOHNSTON	-5.00	TRANSFERRED FROM GONSALVES, JACK (MRS)	10.00
TOTAL	0.00	SOLD IN PART TO F & P CONSTRUCTION CO	-17.00
GATZ, MARTHA	12.00	DEDICATED IN PART TO CERRITOS, CITY OF	-15.00
SOLD TO DUNCAN, JOE F & GRACE V AND		TOTAL	0.00
ELMER J & LELIA M DAVIS	-12.00	GONSALVES, FRANK A	
TOTAL	0.00	(SEE LISTING UNDER BANK OF AMERICA NATIONAL TRUST	
GENERAL DYNAMICS CORP	540.00	AND SAVINGS ASSOC, ETC)	
SOLD TO LAKEWOOD, CITY OF	-540.00	(SEE ALSO LISTING UNDER DE JONG, JAKE AND LENA)	
TOTAL	0.00	GONSALVES, JACK (MRS)	
GENERAL TELEPHONE CO OF CALIFORNIA	2.00	PARTITIONED FROM GONSALVES, JACK, JOE LUCAS,	
DEDICATED TO CERRITOS, CITY OF	-2.00	PETE KOOPMANS, MANUEL M SOUZA SR, MANUEL M	
TOTAL	0.00	SOUZA JR, FRANK M SOUZA, LOUIE J SOUZA AND	
GENSTAR GYPSUM PRODUCTS CO		MARY A FERREIRA	10.00
SUCCESSOR IN PART TO FLINTKOTE CO	1854.00	TRANSFERRED TO GONSALVES, ELVIRA	-10.00
(NOW KNOWN AS DOMTAR GYPSUM, INC)		TOTAL	0.00
TRANSFERRED TO DOMTAR GYPSUM, INC	-1854.00	GONSALVES, JACK AND MARY	25.00
TOTAL	0.00	WATER RIGHTS FORMERLY LISTED UNDER GONSALVES,	
GEORGIA LAND CO		JACK AND MARY NOW LISTED UNDER GONSALVES, MARY	
SUCCESSOR TO DE JAGER, EDWARD AND ALICE	30.00	TRANSFERRED TO GONSALVES, MARY	-25.00
DEDICATED TO CERRITOS, CITY OF	-30.00	TOTAL	0.00
TOTAL	0.00	GONSALVES, JACK, JOE LUCAS, PETE KOOPMANS, MANUEL	
GIACOMI, ALFRED AND JENNIE	46.00	M SOUZA SR, MANUEL M SOUZA JR, FRANK M SOUZA,	
SOLD IN PART TO LUTHERAN CHURCH	-15.00	LOUIE J SOUZA AND MARY A FERREIRA	44.00
SOLD IN PART TO PRESLEY DEVELOPMENT CO	-31.00	PARTITIONED TO GONSALVES, JACK (MRS)	-10.00
TOTAL	0.00	PARTITIONED TO KOOPMANS, PETE	-11.00
GIBBONS, ROBERT L		PARTITIONED TO LUCAS, JOE	-7.00
SUCCESSOR IN PART TO HOUSEMAN, THEODORE R		PARTITIONED TO SOUZA, MANUEL M SR, MANUEL M	
AND LEONA M	5.00	SOUZA JR, FRANK M SOUZA AND LOUIE J SOUZA	-16.00
SOLD TO CERRITOS, CITY OF	-5.00	TOTAL	0.00

GONSALVES, JOAQUIN AND ELVIRA	22.00	GUERRERO, FLORENCE	2.00
(NOW KNOWN AS GONSALVES, ELVIRA)		SOLD TO CERRITOS, CITY OF	-2.00
TRANSFERRED TO GONSALVES, ELVIRA	-22.00	TOTAL	0.00
TOTAL	0.00	GUGLIEMANA, LOUIS	
GONSALVES, JOE A AND VIRGINIA	10.00	(SEE LISTING UNDER CENTRAL MANUFACTURING DISTRICT, INC)	
SOLD TO VISSER BROTHERS	-10.00	GULF OIL CORP	
TOTAL	0.00	SUCCESSOR TO INDUSTRIAL ASPHALT OF CALIF, INC	93.00
GONSALVES, MARY		SUCCESSOR TO MYRND AHL, MARY	9.00
WATER RIGHTS FORMERLY LISTED UNDER GONSALVES,		SUCCESSOR TO WILSHIRE OIL CO OF CALIFORNIA	1436.00
JACK AND MARY NOW LISTED UNDER GONSALVES, MARY		SOLD TO GOLDEN WEST REFINING CO	-1538.00
TRANSFERRED FROM GONSALVES, JACK AND MARY	25.00	TOTAL	0.00
SOLD TO MAYWOOD MUTUAL WATER CO NO 2	-25.00	GUTIERREZ, GEORGE V AND MRS SOCORRO GUTIERREZ	
TOTAL	0.00	(SEE LISTING UNDER ASSOCIATED SOUTHERN INVESTMENT CO)	
GOODRICH, B F, CO, THE	415.00	GUTIERREZ, SALVATORE	
SOLD TO TELACU INDUSTRIAL PARK	-415.00	(SEE LISTING UNDER SOUTHERN CALIFORNIA EDISON CO)	
TOTAL	0.00	HAAGSMA, GERRIT AND MARY	8.00
GOODYEAR TIRE AND RUBBER CO, THE	913.00	SOLD TO VISSER BROTHERS	-8.00
SOLD TO WATT INDUSTRIES, INC	-913.00	TOTAL	0.00
TOTAL	0.00	HAAKMA, ED AND SJANA	
GORDEN, ERIC AND HILDE	2.00	(DEL AMO DAIRY, TENANT; ED HAAKMA AND PETE VANDER	
SOLD TO CLASSIC DEVELOPMENT CO	-2.00	KOOI, BEING PARTNERS OF SAID DEL AMO DAIRY)	22.00
TOTAL	0.00	DEDICATED IN PART TO CERRITOS, CITY OF	-11.00
GORDON, FERN ETHYL, AS TO AN UNDIVIDED ONE-HALF		(NOW KNOWN AS HAAKMA, SJANA)	
INTEREST; FAY G TAWZER AND LAWRENCE R TAWZER,		TRANSFERRED TO HAAKMA, SJANA	-11.00
AS TO AN UNDIVIDED ONE-HALF INTEREST	14.00	TOTAL	0.00
SOLD TO R A WATT CO	-14.00	HAAKMA, SJANA	
TOTAL	0.00	(FORMERLY KNOWN AS HAAKMA, ED AND SJANA)	
GORDON, HUNTLEY L	33.00	TRANSFERRED FROM HAAKMA, ED AND SJANA	11.00
(APPEARING BY AND THROUGH UNITED CALIFORNIA		(NOW KNOWN AS HAAKMA, SJANA, AS TRUSTEE OF	
BANK, AS CONSERVATOR OF THE ESTATE OF		THE SJANA HAAKMA TRUST)	
HUNTLEY L. GORDON)		TRANSFERRED TO HAAKMA, SJANA, AS TRUSTEE OF	
SOLD TO HORSESHOE CATTLE CO	-33.00	THE SJANA HAAKMA TRUST	-11.00
TOTAL	0.00	TOTAL	0.00
GORDON, NORMAN W, ET AL		HAAKMA, SJANA, AS TRUSTEE OF SJANA HAAKMA TRUST	
SUCCESSOR IN PART TO KALUSTIAN, HAGOP	8.00	TRANSFERRED FROM HAAKMA, SJANA	11.00
DEDICATED TO CERRITOS, CITY OF VIA TUSTIN VILLAGE	-8.00	(NOW KNOWN AS WEAVER, BONNIE, AS SUCCESSOR	
TOTAL	0.00	TRUSTEE OF THE SJANA HAAKMA TRUST)	
GORDON, ROBERT E	4.00	TRANSFERRED TO WEAVER, BONNIE, AS SUCCESSOR	
GORZEMAN, JOE AND ELSIE	10.00	TRUSTEE OF THE SJANA HAAKMA TRUST	-11.00
SOLD TO KAISER AETNA	-10.00	TOTAL	0.00
TOTAL	0.00	HAAS, VERNEY AND ADELYNE	4.00
GOULD, INC	62.00	SOLD TO KAISER AETNA	-4.00
(FORMERLY KNOWN AS N L INDUSTRIES, METAL		TOTAL	0.00
DIVISION-WESTERN REGION)		HADLEY, WILLIAM H AND GRACE	4.00
SOLD TO GNB BATTERIES INC	-62.00	SOLD TO LAKEWOOD, CITY OF	-4.00
TOTAL	0.00	TOTAL	0.00
GRAHAM, FLORENCE M	6.00	HAFLINGER, HENRY C AND EMILY	8.00
SOLD TO GRAHAM, HUGH W AND ROBERT K	-6.00	SOLD TO GREEN HILLS DEVELOPMENT CO	-8.00
TOTAL	0.00	TOTAL	0.00
GRAHAM, HUGH W		HALBURG, CLARENCE THEODORE	3.00
SUCCESSOR TO GRAHAM, HUGH W AND ROBERT K	6.00	SOLD TO FRANKS, RICHARD A AND PHYLLIS H	-3.00
SOLD TO GRAHAM, HUGH W OR MARCIA K	-6.00	TOTAL	0.00
TOTAL	0.00	HAMBARIAN, FRED	2.00
GRAHAM, HUGH W AND ROBERT K		SOLD TO MILESKI, DAVE	-2.00
SUCCESSOR TO GRAHAM, FLORENCE M	6.00	TOTAL	0.00
SOLD TO GRAHAM, HUGH W	-6.00	HAMM, THEO, BREWING CO	120.00
TOTAL	0.00	SUCCESSOR TO ADAMS, JULES H	34.00
GRAHAM, HUGH W OR MARCIA K		SUCCESSOR TO POOL, CLARENCE	19.00
SUCCESSOR TO GRAHAM, HUGH W	6.00	SOLD TO HEUBLEIN, INC	-173.00
TRANSFERRED TO GRAHAM, HUGH W OR MARCIA K,		TOTAL	0.00
TRUSTEES OF THE GRAHAM FAMILY REVOCABLE		HAMRA, ROBERT J AND RAMZA	
TRUST	-6.00	SUCCESSOR TO STRUIKMANS, CORNELIUS AND IDA	7.00
TOTAL	0.00	SOLD TO CERRITOS, CITY OF	-7.00
GRAHAM, HUGH W OR MARCIA K, TRUSTEES OF THE GRAHAM		TOTAL	0.00
FAMILY REVOCABLE TRUST		HAMSTRA, HENRY AND NELLY	26.00
TRANSFERRED FROM GRAHAM, HUGH W OR MARCIA K	6.00	SOLD TO ARDEN-MAYFAIR, INC	-26.00
TOTAL	6.00	TOTAL	0.00
GRANGER, MARIE	0.00	HANSEN, RAYMOND AND MARY	10.00
GRANT, ROBERT H DEVELOPER, INC		SOLD TO KIMM, JACOB R AND BONNIE	-10.00
SUCCESSOR TO SCHWORER, WILLIAM J, JR	31.00	TOTAL	0.00
SUCCESSOR TO SOUZA, NELSON AND MARY	10.00	HARADA BROTHERS	
SOLD IN PART TO BELINDA WESTERN CO	-31.00	SUCCESSOR TO RIETKERK, GEORGE AND CORNELIA	6.00
DEDICATED IN PART TO CERRITOS, CITY OF	-10.00	TOTAL	6.00
TOTAL	0.00	HARINGA, EARL; EVERT AND GERTRUDE VEENENDAAL	18.00
GREAT WESTERN MALTING CO	358.00	SOLD TO VEENENDAAL, EVERT AND GERTRUDE	-18.00
SOLD TO CONAGRA TRADE GROUP, INC.	-358.00	TOTAL	0.00
TOTAL	0.00	HARISMENDY, ANTOINE AND CLAIRE	0.00
GREEN HILLS DEVELOPMENT, INC		SOLD TO ARDEN-MAYFAIR, INC	-0.00
SUCCESSOR TO HAFLINGER, HENRY C AND EMILY	8.00	TOTAL	0.00
SUCCESSOR TO PEREIRA, J C AND EZAURA	27.00	HARRIS, GERALD E	
SOLD TO SHOEMAKER PARTNERSHIP	-8.00	SUCCESSOR TO ASMUS, CONRAD E AND PHIL COOPER	2.00
SOLD TO WESLOCK CO	-27.00	SOLD TO WOODINGTON DEVELOPMENT	-2.00
TOTAL	0.00	TOTAL	0.00
GREEN, WILLIAM H		HARRON, RICKARD AND MCCONE CO OF SOUTHERN CALIFORNIA	
(SEE LISTING UNDER EHRMAN, FLORENCE HELLMAN, ETC)		(SEE LISTING UNDER H R M LAND CO)	
GREENE-HOWARD PETROLEUM CORP		HASTINGS, JACK D	0.00
(SEE LISTING UNDER HATHAWAY CO)		HATANAKA, KAMEKO	7.00
GREMMIUS, JOHN H AND HENRY W DBA HENRY AND JOHN		DEDICATED TO CERRITOS, CITY OF	-7.00
GREMMIUS	0.00	TOTAL	0.00
GRENIER, LEONARD A AND MARIE LOUISE	8.00	HATANAKA, KAZUO	8.00
(JOHN BOERE, JR, TENANT)		(MINORU YOSHIJIMA, TENANT)	
SOLD TO WARMINGTON DEVELOPMENT INC	-8.00	SOLD TO CERRITOS, CITY OF	-8.00
TOTAL	0.00	TOTAL	0.00

HATANAKA, MASAKAZU, ISAO, AND KENICHI	4.00	TOTAL	4.07
SOLD TO SOUTHERN CALIFORNIA EDISON CO	-4.00	HATHAWAY, WILLIAM A.	
TOTAL	0.00	SUCCESSOR IN PART TO HATHAWAY FAMILY QTIP TRUST	1.85
HATANAKA, MOTOYE (MRS)	0.00	SUCCESSOR IN PART TO HATHAWAY FAMILY SURVIVOR'S TRUST	2.22
HATHAWAY, ANNA A, TRUSTEE OF THE ANA A HATHAWAY REVOCABLE TRUST		TOTAL	4.07
SUCCESSOR IN PART TO HATHAWAY, J ELWOOD AND JULIAN I	8.00	HELLER, CLARENCE E, ALFRED HELLER, ELIZABETH HELLER, AND ELINOR R HELLER AS CO-EXECUTORS OF THE ESTATE OF EDWARD H. HELLER, DECEASED (SEE LISTING UNDER EHRMAN, FLORENCE HELLMAN, ETC)	
TRANSFERRED TO HATHAWAY, J BENJAMIN AND NORTHERN TRUST BANK OF CALIFORNIA, SUCCESSOR TRUSTEES	-8.00	HELLMAN, I W, JR, FREDERICK J HELLMAN AND MARCO F HELLMAN (SEE LISTING UNDER EHRMAN, FLORENCE HELLMAN, ETC)	
TOTAL	0.00	HEUBLEIN, INC	
HATHAWAY, J BENJAMIN AND NORTHERN TRUST BANK OF CALIFORNIA, SUCCESSOR TRUSTEES		SUCCESSOR TO HAMM, THEO, BREWING CO	173.00
SUCCESSOR TO HATHAWAY, ANNA A, TRUSTEE OF THE ANNA A HATHAWAY REVOCABLE TRUST	8.00	SOLD TO VERNON, CITY OF VIA ALAMEDA PROPERTIES	-173.00
SOLD TO JOHN J. HATHAWAY	-8.00	TOTAL	0.00
TOTAL	0.00	HICKS, RALPH	0.00
HATHAWAY, JOHN J		HIGHSTREET, ALFRED V AND EVADA V	8.00
SUCCESSOR TO HATHAWAY, J BENJAMIN AND NORTHERN TRUST BANK OF CALIFORNIA, SUCCESSOR TRUSTEES	8.00	SOLD TO CLASSIC DEVELOPMENT CO	-8.00
SOLD TO LA HABRA HEIGHTS COUNTY WATER DISTRICT	-8.00	TOTAL	0.00
TOTAL	0.00	HIGHSTREET, JOHN AND EILEEN	7.00
HATHAWAY, J ELWOOD AND JULIAN I		SOLD TO BAUER DEVELOPMENT CO	-7.00
SUCCESSOR IN PART TO HATHAWAY RANCH	16.00	TOTAL	0.00
TRANSFERRED IN PART TO HATHAWAY, ANNA A, TRUSTEE OF THE ANNA A HATHAWAY REVOCABLE TRUST	-8.00	HILARIDES, BOB AND MAAIKE (FRANK HILARIDES, TENANT)	41.00
TRANSFERRED IN PART TO HATHAWAY, JULIAN I AND HELEN M, TRUSTEES	-8.00	SOLD TO CERRITOS, CITY OF	-41.00
TOTAL	0.00	TOTAL	0.00
HATHAWAY, JULIAN I AND HELEN M, TRUSTEES		HILARIDES, JOHN AND MARIA	21.00
SUCCESSOR IN PART TO HATHAWAY, J ELWOOD AND JULIAN I	8.00	SOLD IN PART TO AVERY, MARGARET	-10.00
SOLD TO WEMS, INC.	-8.00	SOLD IN PART TO LAKEWOOD, CITY OF	-11.00
TOTAL	0.00	TOTAL	0.00
HATHAWAY CO [RICHARD F HATHAWAY, JULIAN I HATHAWAY, AND J ELWOOD HATHAWAY] (GREENE-HOWARD PETROLEUM CORP, TENANT)	56.00	HIRASHIMA, HAJIME (SEE LISTING UNDER UYEDA, MASARU)	
SUCCESSOR TO VANDER DUSSEN, SYBRAND & JOHANNA	18.00	HIX, WILLIS G	1.00
SOLD IN PART TO SANTA FE SPRINGS, CITY OF (NOW KNOWN AS HATHAWAY RANCH)	-8.00	SOLD TO CERRITOS, CITY OF	-1.00
TRANSFERRED TO HATHAWAY RANCH	-66.00	TOTAL	0.00
TOTAL	0.00	H J S MUTUAL WATER CO	50.00
HATHAWAY FAMILY QTIP TRUST		SOLD TO UEHLING WATER CO, INC	-50.00
SUCCESSOR IN PART TO HATHAWAY RANCH	11.11	TOTAL	0.00
SOLD IN PART TO HATHAWAY, JESSE R.	-1.85	HOFFMAN, HENRY H AND APOLONIA	10.00
SOLD IN PART TO HATHAWAY, LOLINE	-1.85	SOLD TO WARMINGTON CONSTRUCTION CO	-10.00
SOLD IN PART TO HATHAWAY, RICHARD F.	-1.85	TOTAL	0.00
SOLD IN PART TO HATHAWAY, WILLIAM A.	-1.85	HOFSTRA, DICK	0.00
SOLD IN PART TO HATHAWAY, MERRIE F.	-1.86	HOHN, ANDREW V AND MARY G	1.00
SOLD IN PART TO RIPPY, FRANCINE	-1.85	SOLD TO HORSESHOE CATTLE CO	-1.00
TOTAL	0.00	TOTAL	0.00
HATHAWAY FAMILY SURVIVOR'S TRUST		HOKE, BARBARA	0.00
SUCCESSOR IN PART TO HATHAWAY RANCH	11.11	SUCCESSOR TO HOKE, BARBARA AND ROSING, NANCY	1.50
SOLD IN PART TO HATHAWAY, JESSE R.	-2.22	TOTAL	1.50
SOLD IN PART TO HATHAWAY, LOLINE	-2.23	HOKE, BARBARA AND ROSING, NANCY	
SOLD IN PART TO HATHAWAY, RICHARD F.	-2.22	SUCCESSOR TO ROSING, LENORE INTER VIVOS TRUST (6-17-15)	3.00
SOLD IN PART TO HATHAWAY, WILLIAM A.	-2.22	SOLD TO HOKE, BARBARA	-1.50
SOLD IN PART TO RIPPY, FRANCINE	-2.22	SOLD TO ROSING, NANCY	-1.50
TOTAL	0.00	TOTAL	0.00
HATHAWAY, JESSE R.		HOLMES, KYLE R AND GRACE ELLEN	16.00
SUCCESSOR IN PART TO HATHAWAY FAMILY QTIP TRUST	1.85	SOLD TO PECOS PARK	-16.00
SUCCESSOR IN PART TO HATHAWAY FAMILY SURVIVOR'S TRUST	2.22	TOTAL	0.00
SOLD TO METRO-H20 (12-4-13)	-4.07	HOME WATER CO	28.00
TOTAL	0.00	SOLD TO UEHLING WATER CO	-28.00
HATHAWAY RANCH (FORMERLY KNOWN AS HATHAWAY CO)		TOTAL	0.00
TRANSFERRED FROM HATHAWAY CO	66.00	HOMEN, MANUEL L	14.00
TRANSFERRED IN PART TO HATHAWAY FAMILY QTIP TRUST	-11.11	DEDICATED TO CERRITOS, CITY OF	-14.00
TRANSFERRED IN PART TO HATHAWAY FAMILY SURVIVOR'S TRUST	-11.11	TOTAL	0.00
TRANSFERRED IN PART TO HATHAWAY, J ELWOOD AND JULIAN I	-16.00	HOMER, PAUL Y (MRS) (SEE LISTING UNDER MRS PAUL Y HOMER (KING))	
SOLD IN PART TO SANTA FE SPRINGS, CITY OF	-11.10	HON INDUSTRIES, INC	
SOLD IN PART TO SANTA FE SPRINGS, CITY OF	-16.68	SUCCESSOR TO FIRESTONE TIRE AND RUBBER CO, THE	1229.00
TOTAL	0.00	SOLD TO SOUTH GATE, CITY OF	-1229.00
HATHAWAY, LOLINE		TOTAL	0.00
SUCCESSOR IN PART TO HATHAWAY FAMILY QTIP TRUST	1.85	HOGLAND, CORNELIUS AND ALICE	12.00
SUCCESSOR IN PART TO HATHAWAY FAMILY SURVIVOR'S TRUST	2.23	SOLD TO KAISER AETNA	-12.00
TOTAL	4.08	TOTAL	0.00
HATHAWAY, MERRIE F.		HOP, ANDREW JR AND MURIEL	26.00
SUCCESSOR IN PART TO HATHAWAY FAMILY QTIP TRUST	1.86	DEDICATED TO CERRITOS, CITY OF	-26.00
TOTAL	1.86	TOTAL	0.00
HATHAWAY, RICHARD F.		HOP, ART JR	0.00
SUCCESSOR IN PART TO HATHAWAY FAMILY QTIP TRUST	1.85	HOP, ART SR AND JOHANNA (G A VAN BEEK, TENANT)	4.00
SUCCESSOR IN PART TO HATHAWAY FAMILY SURVIVOR'S TRUST	2.22	SOLD TO SQUIRE, RICHARD & HENRIETTA M & ROBERT K	-4.00
		TOTAL	0.00
		HORSESHOE CATTLE CO	
		SUCCESSOR TO AGUAYO, JUAN AND SALOME Y	1.00
		SUCCESSOR TO BARCELLES, ANTONIO B AND MANUEL B	10.00
		SUCCESSOR TO GOLDEN WOOL CO	170.00
		SUCCESSOR TO GORDON, HUNTLEY L, ESTATE OF	33.00
		SUCCESSOR TO HOHN, ANDREW V AND MARY G	1.00
		SUCCESSOR TO MOSKOWITZ, IRVING	6.00
		SUCCESSOR TO SAMPSON, WM C AND MILDRED VIA HALOPOFF	5.00
		SUCCESSOR TO SCHUSTER, DICK	3.00

SUCCESSOR TO SMITH, RALPH E	4.00	DISTRIBUTED FROM BONDED CATTLE CO	11.50
SUCCESSOR TO VANDER DUSSEN, COR AND GERRIT W FIKSE	4.00	SOLD TO CERRITOS, CITY OF	-11.50
SUCCESSOR IN PART TO BRENTWOOD-MORNING CO	32.00	TOTAL	0.00
SOLD IN PART TO POWERINE OIL CO	-268.00	JEFFERSON SMURFIT CORP (U S)	
SOLD IN PART TO SMITH, CLIFFORD C	-1.00	(NAME CHANGED FROM CONTAINER CORP OF AMERICA)	
TOTAL	0.00	TRANSFERRED FROM CONTAINER CORP OF AMERICA	1058.00
HOUSEMAN, THEODORE R AND LEONA M	11.00	NAME CHANGED TO SMURFIT-STONE CONTAINER ENTERPRISES, INC	
SOLD IN PART TO GIBBONS, ROBERT L	-5.00	TRANSFERRED TO SMURFIT-STONE CONTAINER ENTERPRISES, INC	-1058.00
SOLD IN PART TO SANTA FE SPRINGS, CITY OF	-6.00	TOTAL	0.00
TOTAL	0.00	JENKINS REALTY MUTUAL WATER CO	8.00
H R M LAND CO	3.00	(CLYDE H JENKINS, MINNIE R JENKINS, MARY WILCOX, RUBY F MARCHBANK, ROBERT B MARCHBANK, JOHN W ENGLAND, AND CONSUELLO ENGLAND, SHAREHOLDERS)	
(HARRON, RICKARD AND MCCONE CO OF SOUTHERN CALIFORNIA AND CALAVAR CORP, TENANTS)		SOLD TO SANTA FE SPRINGS, CITY OF	-8.00
SOLD TO SAVAGE, WILLIAM	-3.00	TOTAL	0.00
TOTAL	0.00	JH AND SH INC	
HUMPHRIES INVESTMENTS, INC		(FORMERLY KNOWN AS JAN-U-WINE FOODS, INC)	
(SEE LISTING UNDER COPP EQUIPMENT CO, INC)		TRANSFERRED FROM JAN-U-WINE FOODS, INC	15.00
HUNSAKER, RICHARD C		ASSIGNED TO SUSAN A. HYAN, TRUSTEE OF THE SUSAN A HYAN TRUST U/D/T 4/2/83 AND JAISOHN HYAN MARITAL Q-TIP TRUST AND UNITED CREDIT TRUST U/D/T 5/25/83	-15.00
SUCCESSOR TO MFD-NORWALK	2.00	TOTAL	0.00
SOLD TO SANTA FE SPRINGS, CITY OF	-2.00	JOHNSTON, DELBERT L, CAROL J JOHNSTON, REX D JOHNSTON AND JUDITH A JOHNSTON	
TOTAL	0.00	SUCCESSOR TO GARRETT, FREDDIE A AND VIVIAN MARIE	5.00
HUNTINGTON PACIFIC CORP		SOLD TO BOOGAARD, JOHN JR, SUSAN PATRICIA BOOGAARD, CORNILIUS W BOOGAARD AND WILLA J BOOGAARD	-5.00
SUCCESSOR TO STONEBRIDGE EQUITIES CORP	10.00	TOTAL	0.00
SOLD TO CERRITOS, CITY OF	-10.00	JOHN-WADE CO	1.00
TOTAL	0.00	SOLD TO LUCKY STORES, INC	-1.00
HUNTINGTON PARK, CITY OF	3830.00	TOTAL	0.00
SUCCESSOR TO FIRST INTERSTATE BANK	8.00	JONES, CLIFTON S JR, INC	
SUCCESSOR TO KNEVELBAARD, WILLIE AND JOREEN	1.00	SUCCESSOR IN PART TO AVERY, MARGARET M (NOW KNOWN AS JONES CO, THE)	9.00
SUCCESSOR TO MIMIKI, GEORGE, ET AL	2.00	TRANSFERRED TO JONES CO, THE	-9.00
SUCCESSOR IN PART TO JAN-U-WINE FOODS, INC	12.00	TOTAL	0.00
TOTAL	3853.00	JONES CO, THE	
HUYG, ALBERT AND MARIE	18.00	(FORMERLY KNOWN AS JONES, CLIFTON S JR, INC)	
SOLD TO HUYG, CONRAD L AND MARIA	-18.00	TRANSFERRED FROM JONES, CLIFTON S JR, INC	9.00
TOTAL	0.00	TRANSFERRED IN PART FROM LONG BEACH CONSTRUCTION CO	61.00
HUYG, CONRAD L AND MARIA		SOLD TO MONTEBELLO LAND AND WATER COMPANY (7/26/2012)	70.00
SUCCESSOR TO HUYG, ALBERT AND MARIE	18.00	TOTAL	0.00
SOLD TO COMPTON, CITY OF	-18.00	JONES, HENRY S AND MADELYNE	1.00
TOTAL	0.00	CONDEMNED AND TRANSFERRED TO A B C UNIFIED SCHOOL DISTRICT	-1.00
HYAN, SUSAN A, TRUSTEE OF THE SUSAN A HYAN TRUST U/D/T 4/2/83 AND JAISOHN HYAN MARITAL Q-TIP TRUST AND UNITED CREDIT TRUST U/D/T 5/25/83		TOTAL	0.00
ASSIGNED FROM JH AND SH, INC	15.00	JONES, U STEWART AND DOROTHY E	1.00
SOLD TO COMMERCE HOTEL, LTD	-15.00	(TONY FERNANDES, TENANT)	
TOTAL	0.00	SOLD TO CERRITOS, CITY OF	-1.00
HYGENIC DAIRY FARMS, INC	0.00	TOTAL	0.00
IDSINGA, PETE W		JONGSMA, HAROLD AND MARY N	52.00
(FORMERLY KNOWN AS IDSINGA, PETE AND ANNIE)		DEDICATED TO CERRITOS, CITY OF	-52.00
TRANSFERRED FROM IDSINGA, PETE W AND ANNIE	10.00	TOTAL	0.00
SOLD TO STONEBRIDGE EQUITIES CORP	-10.00	JORDAN, W P	
TOTAL	0.00	(SEE LISTING UNDER VAN RUITEN, HENRY & MARY A, ETC)	
IDSINGA, PETE W AND ANNIE	10.00	JORRITSMA, DAVE AND ELIZABETH	22.00
(NOW KNOWN AS IDSINGA, PETE W)		SOLD TO CERRITOS DISTRIBUTION ASSOCIATES II	-22.00
TRANSFERRED TO IDSINGA, PETE W	-10.00	TOTAL	0.00
TOTAL	0.00	JOSEPH, CHRISTINE	
IMBERT, ALICE M	1.00	(SEE LISTING UNDER WOLFSBERGER, HELEN)	
SOLD TO LEE DEANE PRODUCTS, INC	-1.00	JUNIOR WATER CO, INC	590.00
TOTAL	0.00	SOLD TO NORWALK, CITY OF	-590.00
INDUSTRIAL ASPHALT OF CALIFORNIA, INC	93.00	TOTAL	0.00
TRANSFERRED TO GULF OIL CORP	-93.00	KAISER AETNA	
TOTAL	0.00	SUCCESSOR TO BOERSMA, SAM AND BERDINA	6.00
INGLEWOOD, CITY OF	894.00	SUCCESSOR TO FERREIRA, CAROLINA	30.00
SUCCESSOR TO ARMSTRONG, ROCK H	22.00	SUCCESSOR TO GORZEMAN, JOE AND ELSIE	10.00
SUCCESSOR TO EQUITY FUNDING DEVELOPMENT CORP	3.00	SUCCESSOR TO HAAS, VERNEY AND ADELYNE	4.00
SUCCESSOR IN PART TO BETTENCOURT, JACK R & BELLA	11.00	SUCCESSOR TO HOOGLAND, CORNELIUS AND ALICE	12.00
SOLD TO DOWNEY, CITY OF	-930.00	SUCCESSOR TO MAYFAIR SALES CO, INC	12.00
TOTAL	0.00	SUCCESSOR TO VAN DAM, GERRIT AND GRACE	10.00
INGLEWOOD PARK CEMETERY ASSOC	228.00	SUCCESSOR IN PART TO BARTSMA, SAM AND BIRDIE	7.00
SUCCESSOR TO DOMINGUEZ SEMINARY AND CLARETIAN JR SEMINARY	89.00	DEDICATED IN PART TO CERRITOS, CITY OF	-84.00
TOTAL	317.00	SOLD IN PART TO A E REALTY PARTNERS	-7.00
INTERNATIONAL CARBONIC, INC		TOTAL	0.00
(SEE LISTING UNDER BEEGHLY, P T)		KAISER, SAXTON AND STILES, INC	
ISHII, JUGORA AND MUMENO	8.00	SUCCESSOR TO VANDER VEGT, BILL AND HENNY	14.00
(ISHII BROTHERS., TENANT)		SOLD TO STATE-WIDE DEVELOPERS, INC	-14.00
SOLD TO RYDER, BAYARD	-8.00	TOTAL	0.00
TOTAL	0.00	KALICO, INC	4.00
JAMISON, ROBERT J AND BETTY	6.00	SOLD TO SANTA FE SPRINGS, CITY OF	-4.00
SOLD TO AUTOMOBILE CLUB OF SOUTHERN CALIFORNIA	-6.00	TOTAL	0.00
TOTAL	0.00	KAL KAN FOODS, INC	96.00
JAN-U-WINE FOODS, INC		SUCCESSOR TO THIRTY-THREE FORTY-FIVE EAST FORTY-FIFTH STREET, INC	14.00
(NAME CHANGED FROM ORIENTAL FOODS, INC)		SUCCESSOR TO QUALITY MEAT PACKING CO	30.00
TRANSFERRED FROM ORIENTAL FOODS, INC	27.00	MERGED WITH AND INTO: MARS PETCARE US INC.	-140.00
SOLD IN PART TO HUNTINGTON PARK, CITY OF (NOW KNOWN AS JH AND SH, INC)	-12.00	TOTAL	0.00
TRANSFERRED TO JH AND SH INC	-15.00		
TOTAL	0.00		
JAR/CERRITOS CORPORATE CENTER			
SUCCESSOR TO STEELE, JOHN AND CLARA D	4.00		
SOLD TO CERRITOS, CITY OF	-4.00		
TOTAL	0.00		
JAY, HAROLD J AND SHERRY A, TRUSTEES OF THE JAY LIVING TRUST			

KALUSTIAN, HAGOP	10.00	SUCCESSOR TO KOTAKE, INC	76.00
SOLD IN PART TO ASMUS, CONRAD E AND PHIL COOPER	-2.00	SOLD IN PART TO KOTAKE, MASAO	-27.97
SOLD IN PART TO GORDON, NORMAN W, ET AL	-8.00	SOLD IN PART TO KOTAKE, WILLIAM	-48.03
TOTAL	0.00	TOTAL	0.00
KAMPEN, FRITZ AND CLARE	11.00	KOTAKE, INC	66.00
CONDEMNED AND TRANSFERRED TO A B C UNIFIED SCHOOL DISTRICT	-11.00	(MASAO KOTAKE, SEIGO KOTAKE, WILLIAM KOTAKE, DBA KOTAKE BROS, TENANTS)	
TOTAL	0.00	SUCCESSOR TO UYEDA, MASARU, HAJIME HARASHIMA, AND TADESHI UYEDA	10.00
KAMPEN, HENRY		SOLD TO KOTAKE, ET AL	-76.00
(SEE LISTING UNDER ESCOBAR, ANTHONY F AND EVAN M)		TOTAL	0.00
KAMSTRA, WILLIAM AND BERTHA	28.00	KOTAKE, MASAO	
SOLD TO PRESLEY DEVELOPMENT CO	-28.00	SUCCESSOR IN PART TO KOTAKE, ET AL	27.97
TOTAL	0.00	TRANSFERRED TO KOTAKE, MASAO AS TRUSTEE OF THE MASAO KOTAKE INTER VIVOS TRUST	-27.97
KAUFFMAN, L, CO, INC		TOTAL	0.00
(SEE LISTING UNDER MEYBERG, LORRAINE K)		KOTAKE, MASAO AS TRUSTEE OF THE MASAO KOTAKE INTER VIVOS TRUST	
KAWAGUCHI, CHIGE AND MASAO	4.00	SUCCESSOR TO KOTAKE, MASAO	27.97
(JUN FUKUSHIMA, TENANT)		TOTAL	27.97
(NOW KNOWN AS KAWAGUCHI, SUMIYE)		KOTAKE, WILLIAM	
TRANSFERRED TO KAWAGUCHI, SUMIYE	-4.00	SUCCESSOR IN PART TO KOTAKE, ET AL	48.03
TOTAL	0.00	SOLD TO CERRITOS, CITY OF	-48.03
KAWAGUCHI, SUMIYE		TOTAL	0.00
(FORMERLY KNOWN AS KAWAGUCHI, CHIYE AND MASAO)		KRUSE PROPERTIES CO	0.00
TRANSFERRED FROM KAWAGUCHI, CHIYE AND MASAO	4.00	(FORMERLY KNOWN AS KRUSE, WALTER G AND MRS WALTER G, AKA VERA M KRUSE)	
SOLD TO LONG BEACH, CITY OF	-4.00	KRUSE, WALTER G AND MRS WALTER G, AKA VERA M KRUSE	9.00
TOTAL	0.00	TOTAL	-9.00
KIMM, JACOB R AND BONNIE	29.00	(NOW KNOWN AS KRUSE PROPERTIES CO WITH ZERO WATER RIGHTS)	0.00
SUCCESSOR TO HANSEN, RAYMOND AND MARY	10.00	LAGUNA-MAYWOOD MUTUAL WATER CO NO 1	1283.00
DEDICATED IN PART TO CERRITOS, CITY OF	-29.00	SOLD TO COMMERCE, CITY OF	-1283.00
SOLD IN PART TO CERRITOS, CITY OF	-10.00	TOTAL	0.00
TOTAL	0.00	LA BRICKYARD, LLC	
KING KELLY MARMALADE CO, INC		SUCCESSOR TO ATKINSON BRICK CO. (10-16-14)	9.00
(SEE LISTING UNDER MAGNUSON, ROBERTA W)		TOTAL	9.00
SUCCESSOR TO BOWEN, EDWARD H	13.00	LA HABRA HEIGHTS COUNTY WATER DISTRICT	
SUCCESSOR IN PART TO VIERRA, JOSEPH C & CAROLINE	9.00	SUCCESSOR TO LA HABRA HEIGHTS MUTUAL WATER CO	2498.00
SOLD TO BOWEN, JOHN H., TRUSTEE OF THE JOHN H. BOWEN TRUST	-22.00	SUCCESSOR TO HATHAWAY, JOHN J.	8.00
TOTAL	0.00	SUCCESSOR IN PART TO MARS PETCARE US, INC.	90.00
(KING) MRS PAUL Y HOMER	14.00	SUCCESSOR IN PART TO AQUA CAPITAL MANAGEMENT (5-1-14)	50.00
SOLD TO SAN GABRIEL VALLEY WATER CO	-14.00	TOTAL	2646.00
TOTAL	0.00	LA HABRA HEIGHTS MUTUAL WATER CO	2435.00
KINNE, ORAAN (MRS)	9.00	SUCCESSOR IN PART TO UNION OIL CO OF CALIFORNIA	63.00
(NICHOLAAS J MOONS, TENANT)		SOLD TO LA HABRA HEIGHTS COUNTY WATER DISTRICT	-2498.00
(NOW KNOWN AS KINNE, EUNICE W)		TOTAL	0.00
TRANSFERRED TO KINNE, EUNICE W	-9.00	LA HACIENDA WATER CO	37.00
TOTAL	0.00	SOLD IN PART TO CERRITOS, CITY OF	-18.00
KINNE, EUNICE W		SOLD IN PART TO COMPTON, CITY OF	-18.00
(FORMERLY KNOWN AS KINNE, ORAAN (MRS))		SOLD TO PARK WATER COMPANY	-1.00
TRANSFERRED FROM KINNE, ORAAN (MRS)	9.00	TOTAL	0.00
SOLD TO MCLAREN, VELMA AND ARLINE K NUZUM	-9.00	LAKE CONSTRUCTION CO	
TOTAL	0.00	SUCCESSOR IN PART TO VAN RUITEN, JAKE AND JACOBA	2.00
KIRK, MORRIS P AND SON, INC	62.00	SUCCESSOR IN PART TO VAN RUITEN, THOMAS G AND INGRID K	7.00
SOLD TO N L INDUSTRIES INC, METAL DIVISION-WESTERN REGION	-62.00	SOLD TO FARMERS AND MERCHANTS TRUST CO OF L B	-9.00
TOTAL	0.00	TOTAL	0.00
KLUG, J W DEVELOPMENT CO, INC		LAKEWOOD, CITY OF	8505.00
SUCCESSOR TO SNOZZI, LEO AND SYLVIA	42.00	SUCCESSOR TO CHALLENGE CREAM & BUTTER ASSOC	117.00
SOLD TO PICO RIVERA, CITY OF	-42.00	SUCCESSOR TO DANIELS, G A	1.00
TOTAL	0.00	SUCCESSOR TO DE CORDOVA, JUAN	21.00
KNEVELBAARD, JAKE AND ANNA	40.00	SUCCESSOR TO 11409 CARSON LTD (C/O SPONGBERG, KIRKLAND AND BLACK)	2.00
SOLD IN PART TO CENTURY CENTER MUTUAL WATER ASSOC	-10.00	SUCCESSOR TO GENERAL DYNAMICS CORP	540.00
SOLD IN PART TO CERRITOS, CITY OF	-30.00	SUCCESSOR TO HADLEY, WILLIAM H AND GRACE	4.00
TOTAL	0.00	SUCCESSOR TO LECHASSEUR, EUGENE O AND LILLIAN P	2.00
KNEVELBAARD, WILLIE AND JOREEN	1.00	SUCCESSOR TO MONTEREY ACRES MUTUAL WATER CO	102.00
SOLD TO HUNTINGTON PARK, CITY OF	-1.00	SUCCESSOR TO POHATAN CORP	10.00
TOTAL	0.00	SUCCESSOR TO SHOEMAKER PARTNER	8.00
KNORRINGA, SIMON	10.00	SUCCESSOR TO TEIXEIRA, GEORGE S AND LAURA L	14.00
SOLD TO ARTESIA REFORMED CHURCH	-10.00	SUCCESSOR TO VAN DIEST, JENNIE, ET AL	16.00
TOTAL	0.00	SUCCESSOR TO VONS GROCERY STORES	6.00
KOETSIER, JOHN, JR		SUCCESSOR IN PART TO BOERE, EDNA	20.00
KOLSTAD, MYRON D		SUCCESSOR IN PART TO COUNTY WATER CO	22.00
(SEE LISTING UNDER BOUMA, FRANK)		SUCCESSOR IN PART TO GOLDEN WEST REFINING CO	400.00
KONO, YOSHIO AND BARBARA		SUCCESSOR IN PART TO HILARIDES, JOHN AND MARIA	11.00
(SEE LISTING UNDER MIMAKI, GEORGE)		SOLD TO DOWNEY, CITY OF	-438.00
KOOLHAAS, LOUIS	10.00	SUCCESSOR IN PART TO GOLDEN WEST REFINING COMPANY	60.00
SOLD TO MAIDEN FAIR CO	-10.00	SUCCESSOR TO MCLAREN, VELMA AND ARLINE K. NUZUM	9.00
TOTAL	0.00	TOTAL	9432.00
KOOLHAAS, SIMON AND SOPHIE GRACE	7.00	LAKEWOOD PIPE CO, A PARTNERSHIP COMPOSED OF ROBERT G FOREMAN, FRANK W AND JUNE E TYBUS (LAKEWOOD PIPE SERVICE CO, TENANT)	10.00
SOLD TO ABC UNIFIED SCHOOL DISTRICT	-7.00	SOLD TO SANTA FE SPRINGS, CITY OF	-10.00
TOTAL	0.00	TOTAL	0.00
KOOPMANS, PETE		LAKEWOOD PROPERTIES	
(SEE LISTING UNDER GONSALVES, JACK, ETC)		SUCCESSOR TO BUCKLEY, ARTHUR W AND MARIAN J	1.00
PARTITIONED FROM GONSALVES, JACK, JOE LUCAS, PETE KOOPMANS, MANUEL M SOUZA SR, MANUEL M SOUZA JR, FRANK M SOUZA, LOUIE J SOUZA AND MARY A FERREIRA	11.00	SUCCESSOR TO TROOST, FRED AND ANNIE	42.00
SOLD TO MONTEBELLO, CITY OF	-11.00		
TOTAL	0.00		
KOOT, NICK P			
(SEE LISTING UNDER MYRND AHL, MARY)			
KOTAKE, ET AL			
(RUBY MOCHIDOME, GRACE ARATA, SEIGO KOTAKE, MASAO KOTAKE, AND WILLIAM KOTAKE)			

SUCCESSOR TO U S FINANCIAL	1.00	LINCOLN MEMORIAL PARK, INC	
SOLD TO SPECIALTY SHOPPING CENTERS, INC	-43.00	SUCCESSOR TO MEMORIAL PARKS, INC	34.00
SOLD TO U S FINANCIAL	-1.00	TOTAL	34.00
TOTAL	0.00	LINWOOD HOMES, INC	
LAMBROS, P BASIL		SUCCESSOR TO DOTINGA, PETER AND TENA	7.00
(SEE LISTING UNDER CONTEAS, NICHOLAS C)		SUCCESSOR TO SIMAS, FRANK AND MABEL	9.00
LA MIRADA DRIVE-IN THEATER		SUCCESSOR TO VEENENDAAL, HENRIETTA	8.00
(SEE LISTING UNDER COWLITZ AMUSEMENTS, INC.)		SUCCESSOR TO VEENENDAAL, HENRY AND HENRIETTA	6.00
LA MIRADA WATER CO	0.00	DEDICATED TO CERRITOS, CITY OF	-30.00
LANDMARK ESTATES, INC		TOTAL	0.00
SUCCESSOR TO DE GROOT, PIER AND FAY	17.00	LITTLE LAKE CEMETERY DISTRICT	14.00
DEDICATED TO CERRITOS, CITY OF	-17.00	LITTLE LAKE SCHOOL DISTRICT	0.00
TOTAL	0.00	LLOYDS BANK CALIFORNIA	
LANGSLET, C ROBERT AND SON, INC		(SEE LISTING UNDER CORDEIRO, MARY)	
SUCCESSOR TO BROWN, JOHN SCHOOLS OF CALIFORNIA	2.00	LOMA FLORAL CO	
SUCCESSOR TO ERICKSON, JOHN E	2.00	(SEE LISTING UNDER MIMAKI, GEORGE & MITSUKO AND	
SUCCESSOR TO MURAKAWA, KIYOSHI AND SHIZUKO	0.00	YOSHIO & BARBARA KONO)	
SOLD IN PART TO PENDER, MARK L AND MARY VIRGINIA	-2.00	LONG, MELVIN L AND STELLA M	2.00
SOLD TO WESTERN WATER CO	-2.00	CONDEMNED AND TRANSFERRED TO ABC UNIFIED	
TOTAL	0.00	SCHOOL DISTRICT	-2.00
LANGSTON, CALVIN E AND EDITH	1.00	TOTAL	0.00
SOLD TO CASA DEL AMO	-1.00	LONG BEACH, CITY OF	26830.00
TOTAL	0.00	SUCCESSOR TO CHERRYVALE WATER USERS ASSOC	11.00
LANTING, S M AND ALICE	12.00	SUCCESSOR TO CONSERVATIVE WATER CO	3306.00
SOLD TO VAN RUITEN, PETE AND MARY	-12.00	SUCCESSOR TO DOMINGUEZ WATER CORP	100.00
TOTAL	0.00	SUCCESSOR TO DOMTAR GYPSUM INC	1854.00
LARWIN SOUTHERN CALIFORNIA, INC		SUCCESSOR TO KAWAGUCHI, SUMIYE	4.00
SUCCESSOR TO COELHO, JOE A, JR AND ISABEL	4.00	SUCCESSOR TO NORTH GATE GARDENS WATER CO	48.00
SUCCESSOR TO DE MELLO, MARY	13.00	SUCCESSOR TO PIEDMONT HEIGHTS WATER CLUB	6.00
SUCCESSOR IN PART TO ALBERS, J N AND NELLIE	8.00	SUCCESSOR TO UNION PACIFIC RAILROAD CO	525.00
DEDICATED TO CERRITOS, CITY OF	-25.00	SUCCESSOR TO FRANCIS, CAROL JEANNE, TRUSTEE	
TOTAL	0.00	OF THE CAROL JEANNE FRANCIS SEPARATE	
LAUTENBACH, HENRY AND NELLIE H	13.00	PROPERTY TRUST (06/30/2010)	8.00
SOLD TO BOERSMA, FRANK AND ANGIE	-13.00	TOTAL	32692.00
TOTAL	0.00	LONG BEACH CONSTRUCTION CO	
LAUTRUP, NORMAN , AS EXECUTOR OF THE ESTATE		SUCCESSOR TO BOUMA, TED AND JEANETTE	17.00
OF NELS LAUTRUP, DECEASED, AND MINNIE		SUCCESSOR IN PART TO AVERY, MARGARET M	61.00
MARGARET LAUTRUP	24.00	DEDICATED IN PART TO CERRITOS, CITY OF	-17.00
APPORTIONED TO LAUTRUP, NORMAN AND IRMA	-24.00	TRANSFERRED IN PART TO JONES CO, THE	-61.00
TOTAL	0.00	TOTAL	0.00
LAUTRUP, NORMAN AND IRMA		LOOGMAN, NICK J	
APPORTIONED FROM LAUTRUP, NORMAN, AS EXECUTOR		(SEE LISTING UNDER SMOORENBURG, WILLIAM)	
OF THE ESTATE OF NELS LAUTRUP, DECEASED, AND		LORENZ, FRANK	
MINNIE MARGARET LAUTRUP	24.00	(SEE LISTING UNDER OOSTEN, RALPH AND CAROLINE)	
SOLD TO SANTA FE SPRINGS, CITY OF	-24.00	LOS ANGELES, CITY OF	
TOTAL	0.00	SUCCESSOR IN PART TO CENTRAL BASIN	
LEAL, FRANK C AND LOIS L	12.00	MUNICIPAL WATER DISTRICT (5-30-14)	46.00
(D V DAIRY, TENANT)		SUCCESSOR TO AQUA CAPITAL MANAGEMENT L.P.	1500.00
DEDICATED TO CERRITOS, CITY OF	-12.00	(12-18-14)	
TOTAL	0.00	SUCCESSOR TO AQUA CAPITAL MANAGEMENT L.P.	
LECHASSEUR, EUGENE O AND LILLIAN P	2.00	(07/01/16)	690.00
(R A LECHASSEUR, TENANT)		TOTAL	17236.00
SOLD TO LAKEWOOD, CITY OF	-2.00	LOS ANGELES COUNTY-DOWNEY REGIONAL PUBLIC	
TOTAL	0.00	RECREATION AREA AUTHORITY	
LEE DEANE PRODUCTS, INC	0.00	ASSIGNED FROM STAMPS, JAMES L, FOUNDATION, INC	354.00
SUCCESSOR TO IMBERT, ALICE M	1.00	ASSIGNED TO DOWNEY, CITY OF	-354.00
SOLD TO SANTA FE SPRINGS, CITY OF	-1.00	TOTAL	0.00
TOTAL	0.00	LOS ANGELES COUNTY LAKEWOOD GOLF (NON PARTY)	0.00
LEE, HARLEY		LOS ANGELES COUNTY	590.00
(SEE LISTING UNDER BLACK, DELBERT G AND LENNIE O, ETC)		(NOW KNOWN AS LOS ANGELES COUNTY LA MIRADA	
(SEE ALSO LISTING UNDER WELLS, RICHARD A AND		GOLF COURSE)	
BEVERLY ANN, ETC)		TRANSFERRED TO LOS ANGELES COUNTY LA MIRADA	
LE FIELL MANUFACTURING CO	0.00	GOLF COURSE	-590.00
LESCOULIE, ARMAND		TOTAL	0.00
(SEE LISTING UNDER SOUTHERN CALIFORNIA EDISON CO)		LOS ANGELES COUNTY LA MIRADA GOLF COURSE	
LEWIS FOOD CO		(FORMERLY KNOWN AS LOS ANGELES COUNTY)	
SUCCESSOR TO EAGLE PICHER CO	113.00	TRANSFERRED FROM LOS ANGELES COUNTY	590.00
SOLD TO NATIONAL CAN CORP	-113.00	(NOW KNOWN AS LOS ANGELES COUNTY RANCHO	
TOTAL	0.00	LOS AMIGOS)	
LEWIS FOODS - DIV C H B FOODS, INC		TRANSFERRED TO LOS ANGELES COUNTY RANCHO	
(FORMERLY KNOWN AS LEWIS FOODS - DIV NCC PET FOODS CORP)		LOS AMIGOS	-590.00
TRANSFERRED FROM LEWIS FOODS - DIV C H B		TOTAL	0.00
FOODS, INC	113.00	LOS ANGELES COUNTY RANCHO LOS AMIGOS	
(NOW KNOWN AS PERK/LEWIS FOODS - DIV C H B FOODS)		(FORMERLY KNOWN AS LOS ANGELES COUNTY	
TRANSFERRED TO PERK LEWIS FOODS - DIV CHB FOODS-113.00		LA MIRADA GOLF COURSE)	
TOTAL	0.00	TRANSFERRED FROM LOS ANGELES COUNTY	
LEWIS FOODS - DIV NCC PET FOODS CORP		LA MIRADA GOLF COURSE	590.00
(FORMERLY NATIONAL CAN CORP)		SOLD IN PART TO DOWNEY, CITY OF	-100.00
TRANSFERRED FROM NATIONAL CAN CORP	113.00	TOTAL	490.00
(NOW KNOWN AS LEWIS FOODS - DIV C H B FOODS, INC)		LOS ANGELES COUNTY SANITATION DISTRICT NO 2	
TRANSFERRED TO LEWIS FOODS - DIV C H B FOODS, INC -113.00		SUCCESSOR TO VERBURG, KLAASJE (MRS)	10.00
TOTAL	0.00	SUCCESSOR TO WILLIAMS, RALPH P AND MARY	11.00
L G G FAMILY TRUST		DEDICATED TO CERRITOS, CITY OF	-21.00
SUCCESSOR TO MARTIN BROS CONTAINER AND		TOTAL	0.00
TIMBER PRODUCTS CORP, THE	6.00	LOS ANGELES COUNTY WATERWORKS DISTRICT NO 1	90.00
SOLD TO CERRITOS, CITY OF	-6.00	SOLD TO SOUTHERN CALIFORNIA WATER CO	-90.00
TOTAL	0.00	TOTAL	0.00
LIBERTY VEGETABLE OIL CO	11.00	LOS ANGELES COUNTY WATERWORKS DISTRICT NO 10	674.00
SUCCESSOR IN PART TO RAVERA, MARY	12.00	SOLD TO SOUTHERN CALIFORNIA WATER CO	-674.00
SUCCESSOR IN PART TO RELIANCE DAIRY FARMS	11.00	TOTAL	0.00
SOLD TO SANTA FE SPRINGS, CITY OF	-34.00	LOS ANGELES COUNTY WATERWORKS DISTRICT NO 16	330.00
TOTAL	0.00	SOLD TO SOUTHERN CALIFORNIA WATER CO	-330.00
		TOTAL	0.00

LOS ANGELES PAPER BOX AND BOARD MILLS	257.00	(KING KELLY MARMALADE CO, TENANT)	
SOLD TO NATIONAL OFFSETS, INC.	-257.00	SOLD TO BOWEN, EDWARD H	-12.00
TOTAL	0.00	TOTAL	0.00
LOS ANGELES UNION STOCKYARDS CO	0.00	MAIDEN FAIR CO	
LOS NIETOS TRACT 6192 WATER CO	39.00	SUCCESSOR TO KOOLHAAS, LOUIS	10.00
(NAME CHANGED TO MUTUAL WATER OWNERS		DEDICATED TO CERRITOS, CITY OF	-10.00
ASSOC OF LOS NIETOS)		TOTAL	0.00
TRANSFERRED TO MUTUAL WATER OWNERS		MANCEBO, ANTHONY	0.00
ASSOC OF LOS NIETOS	-39.00	MAPE INDUSTRIES	
TOTAL	0.00	SUCCESSOR TO SAITO, JAMES H AND YOSHINO	2.00
LOURENCO, ALDEN		SOLD TO FEDERATED DEPARTMENT STORES, INC	-2.00
(SEE LISTING UNDER PINHEIRO, A C AND MARY M)		TOTAL	0.00
LOWELL JOINT SCHOOL DISTRICT	0.00	MARCHBANK, ROBERT B AND RUBY F	
LU, DON C S & SHEILA C (HUSBAND AND WIFE AS JOINT		(SEE LISTING UNDER JENKINS REALTY MUTUAL WATER CO)	
TENANTS) AND JIH-SHEN & YU-HWA CHIANG (HUSBAND		MARCROFT, HAROLD AND MARJORIE	6.00
AND WIFE AS JOINT TENANTS)		(NOBLE G DANIELS, TENANT)	
SUCCESSOR IN PART TO BOER, HENRY AND ANNIE	1.00	SOLD TO MOSKOWITZ, IRVING	-6.00
DON C S & SHEILA C LU (HUSBAND AND WIFE AS JOINT		TOTAL	0.00
TENANTS) QUITCLAIMED THEIR SHARE TO JIH-SHEN		MARCUSSON, FLOYD G	
AND YU-HWA CHIANG (HUSBAND AND WIFE AS		(SEE LISTING UNDER SYKES REALTY CO)	
JOINT TENANTS)	-1.00	MARGULIES, KATHRYN AND SCHWARTZ, JON	
TOTAL	0.00	SUCCESSOR TO ROSING, LENORE INTER VIVOS	3.00
LUCAS, JOE		TRUST (6-17-15)	
(SEE LISTINGS UNDER FERREIRA, MARY A AND		TOTAL	3.00
JACK GONSALVES)		MARLOWE, WALTER AND EDNA	1.00
PARTITIONED FROM GONSALVES, JACK, JOE LUCAS,		DEDICATED TO CERRITOS, CITY OF	-1.00
PETE KOOPMANS, MANUEL M SOUZA SR, MANUEL M		TOTAL	0.00
SOUZA JR, FRANK M SOUZA, LOUIE J SOUZA AND		MARRIOTT CORP	
MARY A FERREIRA	7.00	SUCCESSOR TO RAVERA, ZELMA	2.00
SOLD TO SANTA FE SPRINGS, CITY OF	-7.00	SOLD TO SANTA FE SPRINGS, CITY OF	-2.00
TOTAL	0.00	TOTAL	0.00
LUCKY STORES, INC		MARS PETCARE US, INC.	
SUCCESSOR TO JOHN-WADE CO	1.00	MERGED FROM: KAL KAN FOODS, INC.	-140.00
SOLD TO WALNUT CREEK CANNING CO	-1.00	SOLD IN PART TO NORWALK, CITY OF	-50.00
TOTAL	0.00	SOLD IN PART TO LA HABRA HEIGHTS COUNTY	
LUER PACKING CO		WATER DISTRICT	-90.00
(SEE LISTING UNDER PERRICONE, SAM)		TOTAL	0.00
LUETTO, JAKE J	10.00	MARSHBURN, INC	
(ORANGE COUNTY NURSERY, INC, TENANT)		(SEE LISTING UNDER MEL, INC.)	
SOLD TO WESTPORT-CERRITOS CO	-10.00	MARTIN BROS CONTAINER AND TIMBER	
TOTAL	0.00	PRODUCTS CORP, THE	6.00
LUNDAY-THAGARD OIL CO	212.00	SOLD TO L G G FAMILY TRUST	-6.00
LUOND, JOE	6.00	TOTAL	0.00
(FRIEDA ROETHLISBERGER, TENANT AS TO PORTION		MARTIN, MARY	28.00
OF WATER RIGHTS)		SOLD TO CALIFORNIA, STATE OF (DIVISION OF HWY)	-28.00
SOLD TO MEINES, WILLIAM, LEO MITZELL, TITLE		SUCCESSOR TO CALIFORNIA, STATE OF (DIV OF HWY)	28.00
INSURANCE AND TRUST CO	-6.00	TOTAL	28.00
TOTAL	0.00	MATHIAS, ANTONIO AND MARY	13.00
LUSCHER, JOHN AND FRIEDA	10.00	SOLD TO MAYWOOD MUTUAL WATER CO NO 3	-13.00
DEDICATED TO CERRITOS, CITY OF	-10.00	TOTAL	0.00
TOTAL	0.00	MAUSOLEUM PARK, INC AND SUN HOLDING CORP	4.00
LUSSMAN, PAUL H JR & ANN AND SIGFRIED & TRINA L		(NOW KNOWN AS ANGELES ABBEY MEMORIAL PARK, INC)	
BINGGELI (PAUL'S DAIRY, TENANT)	6.00	TRANSFERRED TO ANGELES ABBEY MEMORIAL PARK, INC	-4.00
(NOW KNOWN AS LUSSMAN, PAUL H JR, ET ALL)		TOTAL	0.00
TRANSFERRED TO LUSSMAN, PAUL H JR, ET ALL	-6.00	MAYFAIR SALES CO, INC	
TOTAL	0.00	SUCCESSOR TO SCHUURMAN, JOHN AND ISABEL	12.00
LUSSMAN, PAUL H JR, ET AL		SOLD TO KAISER-AETNA	-12.00
(FORMERLY KNOWN AS LUSSMAN, PAUL H JR & ANN,		TOTAL	0.00
AND SIEGFRIED & TRINA L BINGEELI (PAULS		MAYWOOD MUTUAL WATER CO NO 1	741.00
DAIRY, TENANT))		MAYWOOD MUTUAL WATER CO NO 2	806.00
TRANSFERRED FROM LUSSMAN, PAUL H JR & ANN,		SUCCESSOR TO GONSALVES, MARY	25.00
AND SIEGFRIED & TRINA L BINGGELI (PAUL'S		SUCCESSOR TO CHANSALL MUTUAL WATER CO	81.00
DAIRY, TENANT)	6.00	TOTAL	912.00
SUCCESSOR TO BELLENBAUM, E F AND MARIE P	1.00	MAYWOOD MUTUAL WATER CO NO 3	1126.00
TOTAL	7.00	SUCCESSOR TO CLOUGHERTY PACKING CO	64.00
LUTHERAN CHURCH		SUCCESSOR TO GLEN-HAGEN DEVELOPMENT CO	11.00
SUCCESSOR IN PART TO GIACOMI, ALFRED AND JENNIE	15.00	SUCCESSOR TO MATHIAS, ANTONIO AND MARY	13.00
SOLD TO CERRITOS, CITY OF	-15.00	SUCCESSOR TO MEYBERG, LORRAINE K	65.00
TOTAL	0.00	SUCCESSOR TO SANTA FE SPRINGS PROPERTIES	46.00
LUXURY HOMES, INC		SUCCESSOR TO SCHILDER, BEN, JR, AND ANNA	22.00
SUCCESSOR TO BOOTSMA, BERNARD WILLIAM, CARRIE		SUCCESSOR TO VISSER BROTHERS PROPERTIES	8.00
AGNES VAN DAM AND GLADYS MARIE ROMBERG	10.00	SUCCESSOR IN PART TO ALBERS, J N AND NELLIE	76.00
DEDICATED TO CERRITOS, CITY OF	-10.00	SUCCESSOR IN PART TO PADDISON, EDWARD AND	
TOTAL	0.00	GRACE M	10.00
LYNWOOD, CITY OF	4990.00	SUCCESSOR IN PART TO RELIANCE DAIRY FARMS	17.00
SUCCESSOR TO FLETCHER, LYNN AND ALBERT	32.00	SUCCESSOR IN PART TO UNION OIL CO OF CALIFORNIA	63.00
SUCCESSOR TO LYNWOOD GARDENS		SUCCESSOR IN PART TO VAN RUITEN, PETE AND MARY	34.00
MUTUAL WATER CO	164.00	SUCCESSOR IN PART TO ZIVELONGHI, GEORGE	
SUCCESSOR TO MOBIL OIL CO	138.00	AND ANTONIO	52.00
SUCCESSOR TO SULLY-MILLER CONTRACTING CO	13.00	SOLD IN PART TO CERRITOS, CITY OF	-200.00
TOTAL	5337.00	TOTAL	1407.00
LYNWOOD GARDENS MUTUAL WATER CO	164.00	MCDOWELL-CRAIG (PROPERTY)	
SOLD TO LYNWOOD, CITY OF	-164.00	SUCCESSOR TO MODERN IMPERIAL CO (PROPERTY)	0.00
TOTAL	0.00	TOTAL	0.00
LYNWOOD PARK MUTUAL WATER CO	222.00	MCLAREN, VELMA AND ARLINE K NUZUM	
LYON, WM, DEVELOPMENT CO, INC		SUCCESSOR TO KINNE, EUNICE W	9.00
SUCCESSOR TO SOUTHLAND LUTHERAN HOME	8.00	SOLD TO LAKEWOOD, CITY OF	-9.00
SOLD TO BELLFLOWER HOME GARDEN WATER CO	-8.00	TOTAL	0.00
TOTAL	0.00	MEINES, WILLIAM, LEO MITZELL, TITLE INSURANCE TRUST CO	
MACK, JEROME D AND JOYCE		SUCCESSOR TO LUOND, JOE	6.00
(SEE LISTING UNDER MOSS, D S & LILLIAN AND		APPORTIONED TO MEINES, WILLIAM AND MARGARET	-2.00
JEROME D & JOYCE MACK)		APPORTIONED TO MITZELL, LEO	-2.00
MAGNUSON, ROBERTA M	12.00	APPORTIONED TO TITLE INSURANCE AND TRUST CO	-2.00

TOTAL	0.00	YOSHIO & BARBARA KONO (LOMA FLORAL CO, TENANT)	2.00
MEINES, WILLIAM AND MARGARET		SOLD TO HUNTINGTON PARK, CITY OF	-2.00
APPORTIONED FROM MEINES, WILLIAM, LEO MITZEL,		TOTAL	0.00
TITLE INSURANCE AND TRUST CO	2.00	MITCHELL, RAY	
SOLD TO WESTERN REALCO	-2.00	(SEE LISTING UNDER CORP OF THE PRESIDING BISHOP OF	
TOTAL	0.00	THE CHURCH OF JESUS CHRIST OF LATTER DAY SAINTS,	
MEIER, LINDA RANDALL		(SEE ALSO LISTING UNDER RUGGIERI, FRANK & VADA AND	
(SEE LISTING UNDER RANDALL, VILLIS FAMILY TRUST)		DAVID & FAY SELDEEN)	
MEL, INC (MARSHBURN, INC, TENANT)	54.00	MITSUUCHI, FUMIKO , AKA MARY MITSUUCHI	11.00
(NOW KNOWN AS MEL, INC (VINCE FARMS, INC, TENANT)		(Z VAN SPANJE, TENANT AS TO ONE ACRE-FOOT)	
TRANSFERRED TO MEL, INC (VINCE FARMS, INC, TENANT)	-54.00	TRANSFERRED TO MITSUUCHI, MARY F TRUST	-11.00
TOTAL	0.00	TOTAL	0.00
MEL, INC (VINCE FARMS, INC, TENANT)		MITSUUCHI, MARY F TRUST	
TRANSFERRED FROM MEL, INC (MARSHBURN,		TRANSFERRED FROM MITSUUCHI, FUMIKO, AKA MARY	
INC, TENANT)	54.00	MITSUUCHI	11.00
SOLD TO CARMENITA COMMERCE CENTER	-54.00	TOTAL	11.00
TOTAL	0.00	MITZELL, LEO	
MELLANO, G	10.00	APPORTIONED FROM MEINES, WILLIAM, LEO MITZELL,	
SUCCESSOR TO MURR, ETTA	3.00	TITLE INSURANCE AND TRUST CO	2.00
(NOW KNOWN AS MELLANO, G ET AL)		SOLD TO ULLRICH PROPERTIES	-2.00
TRANSFERRED TO MELLANO, G ET AL	-13.00	TOTAL	0.00
TOTAL	0.00	MIYASAKI, YONEICHI	0.00
MELLANO, G, ET AL		MIYOSHI, GLENN, YOSAKU MIYOSHI, MASAYO MIYOSHI,	
(FORMERLY MELLANO, G)		HARUO MIYOSHI AND MASARU MIYOSHI, DBA AS	
TRANSFERRED FROM MELLANO, G	13.00	MIYOSHI BROS	8.00
TOTAL	13.00	SOLD TO MEYER INDUSTRIAL PROPERTIES, INC	-8.00
MELLEMA, WILBUR		TOTAL	0.00
(SEE LISTING UNDER WEISS, MORRIS AND BESSIE)		MOBIL OIL CORP	
MELLEMA, WILBUR AND MARY		(FORMERLY KNOWN AS SOCONY MOBILE OIL CO, INC)	
(SEE LISTING UNDER MURPHY, ELMO D AND EVELENE B)		TRANSFERRED FROM SOCONY MOBIL OIL CO, INC	138.00
MEMORIAL PARKS, INC	34.00	SOLD TO LYNWOOD, CITY OF	-138.00
SOLD TO LINCOLN MEMORIAL PARK, INC	-34.00	TOTAL	0.00
TOTAL	0.00	MOCHO, JEAN AND MICHEL PLAA	9.00
MERRICK, LYMAN B AND GLADYS L	14.00	SOLD TO TITLE INSURANCE AND TRUST CO	-9.00
SOLD TO PICO COUNTY WATER DISTRICT	-14.00	TOTAL	0.00
TOTAL	0.00	MODERN IMPERIAL CO	57.00
METROPOLITAN STATE HOSPITAL OF THE STATE OF		SOLD TO MCDOWELL-CRAIG (PROPERTY)	-0.00
CALIFORNIA DEPARTMENT OF MENTAL HYGIENE		SOLD TO SMITH, RALPH E, ET AL	-57.00
(SEE LISTING UNDER CALIFORNIA, STATE OF)		TOTAL	0.00
METZGER, F N	0.00	MONTEBELLO, CITY OF	208.00
METRO-H20		SUCCESSOR TO CHAPIN, MAYNARD W, EXECUTOR	
SUCCESSOR TO HATHAWAY, JESSE R. (12-4-13)	4.07	OFHUGH L CHAPIN ESTATE	29.00
TOTAL	4.07	SUCCESSOR IN PART TO KOOPMANS, PETE	11.00
MESA-BERGER CO		SUCCESSOR IN PART TO PARK WATER CO	132.50
SUCCESSOR TO EUCLID BALL CO	14.00	SUCCESSOR IN PART TO SOUZA, MANUEL M SR,	
SOLD TO SAFEWAY STORES, INC	-14.00	MANUEL M SOUZA JR, FRANK M SOUZA AND	
TOTAL	0.00	LOUIE J SOUZA	6.00
MEYBERG, LORRAINE K	65.00	TOTAL	386.50
(L KAUFFMAN CO, INC, TENANT)		MONTEBELLO, CITY OF - GOLF	
SOLD TO MAYWOOD MUTUAL WATER CO NO 3	-65.00	(SEE LISTING UNDER MONTEBELLO, CITY OF)	
TOTAL	0.00	MONTEBELLO LAND AND WATER CO	1592.00
MEYER INDUSTRIAL PROPERTIES, INC		SUCCESSOR TO VAN DAM, CORNELIUS A AND FLORENCE	32.00
SUCCESSOR TO MIYOSHI, GLENN, YOSAKU, MASAYO,		SUCCESSOR TO JONES COMPANY, THE (7/26/2012)	70.00
HARUO, AND MASARU	8.00	SUCCESSOR TO FRAMPTON, HARVEY (10-28-2013)	10.00
SOLD TO OCCIDENTAL LIFE INS CO OF CALIFORNIA	-8.00	SUCCESSOR TO FRAMPTON, WILLAM H (10-28-2013)	25.00
TOTAL	0.00	SUCCESSOR TO AQUA CAPITAL MANAGEMENT L.P.	
MFD-NORWALK		(07/01/15)	100.00
SUCCESSOR TO FRANCIOSI, GUISEPPi AND ALICE	2.00	TOTAL	1829.00
SOLD TO HUNSAKER, RICHARD C	-2.00	MONTEREY ACRES MUTUAL WATER CO	102.00
TOTAL	0.00	SOLD TO LAKEWOOD, CITY OF	-102.00
MICHAEL, C, INC		TOTAL	0.00
SUCCESSOR TO NOTTINGHAM, MABEL E	20.00	MONTGOMERY ROSS FISHER, INC	
SOLD TO CERRITOS, CITY OF	-20.00	SUCCESSOR TO GOEDHART, HARRY N, ETC	17.00
TOTAL	0.00	SOLD TO SUMA HOMES, INC AND NOVA HOMES, INC	-17.00
MIDLAND PARK WATER TRUST	57.00	TOTAL	0.00
SOLD TO COMPTON, CITY OF	-57.00	MOONS, NICHOLAAS J	
TOTAL	0.00	(SEE LISTING UNDER KINNE, ORAAN (MRS))	
MIDWAY GARDENS MUTUAL ASSOC	47.00	MOORE, ALEXANDER AND BETTY L	13.00
SUCCESSOR TO CITY FARMS MUTUAL WATER CO NO 2	12.00	SOLD TO WEST PAC, LTD	-13.00
SUCCESSOR IN PART TO BOERE, EDNA	28.00	TOTAL	0.00
SOLD TO PARAMOUNT, CITY OF	-87.00	MOORE, NEAL	0.00
TOTAL	0.00	MOOSCHEKIAN, ALYCE	0.00
MIERSMA, HARRY C AND DOROTHY L	10.00	MOOSCHEKIAN, REUBEN	12.00
SOLD TO CORP OF THE PRESIDING BISHOP OF THE		SOLD TO DOWNEY, CITY OF	-12.00
CHURCH OF JESUS CHRIST OF LATTER DAY SAINTS	-10.00	TOTAL	0.00
TOTAL	0.00	MORIARTY, W PATRICK	
MIERSMA, HENRY AND SUSAN M	6.00	SUCCESSOR TO DAON CORP	656.00
SOLD TO CERRITOS, CITY OF	-6.00	SOLD TO COMMERCE, CITY OF	-656.00
TOTAL	0.00	TOTAL	0.00
MILLER, WILLIS L	0.00	MORRIS, WILLIAM R	1.00
MILESKE, DAVE		(SEE ALSO LISTING UNDER ASSOCIATED SOUTHERN	
SUCCESSOR TO HAMBARIAN, FRED	2.00	INVESTMENT CO)	
SOLD TO CERRITOS, CITY OF	-2.00	SOLD TO DE CORDOVA, JUAN	-1.00
TOTAL	0.00	TOTAL	0.00
MIMAKI, GEORGE & MITSUKO AND YOSHIO & BARBARA KONO	02.00	MOSKOWITZ, IRVING	
(LOMA FLORAL CO, TENANT)		SUCCESSOR TO MARCROFT, HAROLD AND MARJORIE	6.00
(NOW KNOWN AS MIMAKI, GEORGE, ET AL)		SOLD TO HORSESHOE CATTLE CO	-6.00
TRANSFERRED TO MIMAKI, GEORGE, ET AL	-2.00	TOTAL	0.00
TOTAL	0.00	MOSS, D S & LILLIAN AND JEROME D & JOYCE MACK	4.00
MIMAKI, GEORGE, ET AL		SOLD TO SMITH, RALPH E, ET AL	-4.00
(FORMERLY KNOWN AS MIMAKI, GEORGE & MITSUKO AND		TOTAL	0.00
YOSHIO & BARBARA KONO (LOMA FLORAL CO, TENANT)		MOUNTAIN VIEW DAIRIES, INC	54.00
TRANSFERRED FROM MIMAKI, GEORGE & MITSUKO AND		DEDICATED TO CERRITOS, CITY OF VIA BECHLER	

CORP AND PACIFIC COAST PROPERTIES	-54.00	CALIFORNIA DEPT. OF THE YOUTH AUTHORITY (SEE LISTING UNDER CALIFORNIA, STATE OF)	
TOTAL	0.00	NELSON, OTELIA AND ROBERT	11.00
MUELLER, JULES A AND DAVID M REED		(SHELTER SUPERIOR DAIRY, TENANT)	
SUCCESSOR TO FARRIES, KENNETH A AND WANDA	1.00	SOLD TO BELLFLOWER HOME GARDEN WATER CO	-11.00
SOLD TO DAUGHERTY, JULES E AND HATTIE L	-1.00	TOTAL	0.00
TOTAL	0.00	NEW ENGLAND LIFE INSURANCE CO	
MURAKAWA, KIYOSHI AND SHIZUKO	0.00	SUCCESSOR IN PART TO RAVERA, MARY	19.00
SOLD TO LANGSLET, C ROBERT AND SON, INC	-0.00	SOLD TO DUNN INDUSTRIAL PROPERTIES CORP	-19.00
TOTAL	0.00	TOTAL	0.00
MURATA, DAISAKU, FUJIMURATA, HATSUYE MURATA, KENJI MURATA, SETSUKO MURATA AND TAKEO MURATA	12.00	NEW ENGLAND MUTUAL LIFE INSURANCE CO	
(NOW KNOWN AS MURATA, DAISAKU, ET AL)		SUCCESSOR TO WESTERN REALCO	2.00
TRANSFERRED TO MURATA, DAISAKU, ET AL	-12.00	TOTAL	2.00
TOTAL	0.00	NEW LIFE COMMUNITY CHURCH (FORMERLY KNOWN AS ARTESIA REFORMED CHURCH)	
MURATA, DAISAKU, ET AL		TRANSFERRED FROM ARTESIA REFORMED CHURCH	10.00
(FORMERLY KNOWN AS MURATA, DAISAKU, FUJIMURATA, HATSUYE MURATA, KENJI MURATA, SETSUKO MURATA AND TAKEO MURATA)		SOLD TO SANTA FE SPRINGS, CITY OF	-10.00
TRANSFERRED FROM MURATA, DAISAKU, FUJIMURATA, HATSUYE MURATA, KENJI MURATA, SETSUKO MURATA, AND TAKEO MURATA	12.00	TOTAL	0.00
SOLD TO DOWNEY, CITY OF	-12.00	NEWARK GROUP, INC., THE	
TOTAL	0.00	SUCCESSOR TO FEDERAL PAPER BOARD CO, INC	757.00
MURATA, KENJI		SOLD IN PART TO AQUA CAPITAL MANAGEMENT LP	-200.00
(SEE LISTING UNDER SOUTHERN CALIFORNIA EDISON CO)		SOLD IN PART TO AQUA CAPITAL MANAGEMENT LP	-200.00
MURPHY, ELMO D AND EVELENE B	18.00	SOLD IN PART TO AQUA CAPITAL MANAGEMENT LP (11-9-2011)	-100.00
(MORRIS AND BESSIE WEISS, WILBUR AND MARY MELLEMA, TENANTS)		SOLD IN PART TO PARK WATER COMPANY (11-20-2103)	-100.00
SUCCESSOR TO WEISS, MORRIS	6.00	TOTAL	157.00
SUCCESSOR TO WEISS, MORRIS AND BESSIE	16.00	NEWPORT SHORES BUILDERS	
SOLD TO BELINDA WESTERN CO	-6.00	SUCCESSOR TO ROCHA, FRANK J JR AND ELSIE M	10.00
SOLD TO COAST PACKING CO	-24.00	SUCCESSOR IN PART TO OFFINGA, WILLIAM AND SON, INCLUDING SIDNEY OFFINGA	12.00
SOLD TO FRAMPTON, HARVEY	-10.00	DEDICATED TO CERRITOS, CITY OF	-22.00
TOTAL	0.00	TOTAL	0.00
MURPHY RANCH MUTUAL WATER CO	461.00	N I INDUSTRIES, INC	
SOLD TO SOUTHWEST SUBURBAN WATER CO	-461.00	(FORMERLY KNOWN AS NORRIS INDUSTRIES, INC)	
TOTAL	0.00	TRANSFERRED FROM NORRIS INDUSTRIES INC	138.00
MURR, ETTA	3.00	SOLD TO AQUA CAPITAL MANAGEMENT LP	-138.00
SOLD TO MELLANO, G AND HARRY M	-3.00	TOTAL	0.00
TOTAL	0.00	NIKERK, SIMON S AND ROSE	3.00
MURRAY, R B AND GLADYS J	0.00	(NIKERK HAY CO, TENANT)	
MUSSACHIA, CARL A, FRANCIS J MUSSACHIA, ANTHONY G		SOLD TO FARMERS & MERCHANTS BANK OF LONG BEACH	-3.00
MUSSACHIA JR, ANNA MARIE CAOLE AS TO UNDIVIDED ONE-FOURTH INTEREST		TOTAL	0.00
SUCCESSOR TO MUSSACHIA, TONY G AND ANNA M	8.00	N L INDUSTRIES, METAL DIVISION-WESTERN REGION	
DEDICATED IN PART TO CERRITOS, CITY OF	-2.00	SUCCESSOR TO KIRK, MORRIS P AND SON, INC (NOW KNOWN AS GOULD, INC)	62.00
SOLD IN PART TO SANTA FE SPRINGS, CITY OF	-6.00	TRANSFERRED TO GOULD, INC	-62.00
TOTAL	0.00	TOTAL	0.00
MUSSACHIA, TONY G AND ANNA M	8.00	NORRIS INDUSTRIES, INC	
SOLD TO MUSSACHIA, CARL A, FRANCIS J MUSSACHIA, ANTHONY G MUSSACHIA JR, ANNA MARIE CAOLE AS TO UNDIVIDED ONE-FOURTH INTEREST	-8.00	(CORPORATE NAMED FROM NORRIS-THERMADOR CORP)	
TOTAL	0.00	TRANSFERRED FROM NORRIS-THERMADOR CORP (NAME CHANGED TO N I INDUSTRIES, INC)	138.00
MUTUAL WATER OWNERS ASSOC OF LOS NIETOS (NAME CHANGED FROM LOS NIETOS TRACT 6192 WATER CO)		TRANSFERRED TO N I INDUSTRIES, INC	-138.00
TRANSFERRED FROM LOS NIETOS TRACT 6192 WATER CO	39.00	TOTAL	0.00
SOLD TO SAN GABRIEL VALLEY WATER CO	-39.00	NORRIS-THERMADOR CORP	138.00
TOTAL	0.00	(CORPORATE NAME CHANGED TO NORRIS INDUSTRIES, INC)	
MYRND AHL, MARY	9.00	TRANSFERRED TO NORRIS INDUSTRIES, INC	-138.00
(NICK P KOOT, TENANT)		TOTAL	0.00
SOLD TO GULF OIL CO	-9.00	NORTH GATE GARDENS WATER CO	48.00
TOTAL	0.00	SOLD TO LONG BEACH, CITY OF	-48.00
NAKAMURA, SAM AND TOKIKO	2.00	TOTAL	0.00
SOLD TO EMOTO, JOHN H AND SHIZUKO	-2.00	NORTHROP CORP	
TOTAL	0.00	SUCCESSOR IN PART TO FORD MOTOR CO	4.50
NANCY DEE KEANE LIVING TRUST		NAME CHANGED TO NORTHROP GRUMMAN SYSTEMS CORPORATION	-4.50
SUCCESSOR IN PART TO ZANE LIVING TRUST (2/20/2013)	4.00	TOTAL	0.00
TOTAL	4.00	NORTHROP GRUMMAN SYSTEMS CORPORATION	
NATIONAL CAN CORP		NAME CHANGED FROM NORTHROP CORPORATION	
SUCCESSOR TO LEWIS FOOD CO	113.00	TRANSFERRED FROM NORTHROP CORPORATION	4.50
(NOW KNOWN AS LEWIS FOODS-DIV NCC PET FOODS CORP)		TOTAL	4.50
TRANSFERRED TO LEWIS FOODS-DIV NCC PET FOODS CORP	-113.00	NORWALK, CITY OF	490.00
TOTAL	0.00	SUCCESSOR TO JUNIOR WATER CO, INC	590.00
NATIONAL OFFSETS, INC.		SUCCESSOR TO RYDER, BAYARD	8.00
SUCCESSOR TO LOS ANGELES PAPER BOX AND BOARD MILLS	257.00	SUCCESSOR IN PART TO SANTA FE SPRINGS, CITY OF	179.00
SOLD TO AQUA CAPITAL MANAGEMENT LP	-257.00	SUCCESSOR IN PART TO COUNTY WATER COMPANY VIA EMINENT DOMAIN	456.00
TOTAL	0.00	SUCCESSOR IN PART TO MARS PETCARE US, INC.	50.00
NATIONWIDE PROPERTY DEVELOPMENT CO INC		SUCCESSOR IN PART TO VERNON, CITY OF (3/18/2013)	500.00
SUCCESSOR IN PART TO SWIFT AND CO	742.00	TOTAL	2273.00
SOLD IN PART TO PICO COUNTY WATER DISTRICT	-600.00	NORWALK-LA MIRADA CITY SCHOOL DISTRICT	288.00
SOLD IN PART TO SANTA FE SPRINGS, CITY OF	-142.00	(NOW KNOWN AS NORWALK-LA MIRADA UNIFIED SCHOOL DISTRICT)	
TOTAL	0.00	TRANSFERRED TO NORWALK-LA MIRADA UNIFIED SCHOOL DISTRICT	-288.00
NAUTA, LEO		TOTAL	0.00
(SEE LISTING UNDER OSINGA, JOHN)		NORWALK-LA MIRADA UNIFIED SCHOOL DISTRICT (FORMERLY KNOWN AS NORWALK-LA MIRADA CITY SCHOOL DISTRICT)	
NAUTA, PETE		TRANSFERRED FROM NORWALK-LA MIRADA UNIFIED SCHOOL DISTRICT	288.00
(SEE LISTING UNDER VANDENBERG, JACOB AND ANNA)		SUCCESSOR IN PART TO EXCELSIOR UNION HIGH SCHOOL DISTRICT	142.00
NAVA CONSTRUCTION CO		SOLD TO PARK WATER CO	-52.00
SUCCESSOR TO SYTSMAN, ANDY AND DOROTHY	16.00	TOTAL	378.00
DEDICATED TO CERRITOS, CITY OF	-16.00		
TOTAL	0.00		
NELLES, FRED C, SCHOOL FOR BOYS OF THE STATE OF			

NORWALK MOBILE LODGE			PABCO BUILDING PRODUCTS, LLC.		
(SEE LISTING UNDER FLESCH, ELIZABETH, ETC)			SUCCESSOR TO PACIFIC COAST BUILDING PRODUCTS, INC.	800.00	
NOTTINGHAM, MABEL E	20.00		SOLD IN PART TO PETERSBURG, L.P.	-300.00	
(LESLIE NOTTINGHAM, TENANT)			TOTAL		500.00
SOLD TO MICHAEL, C INC	-20.00		PACIFIC COAST BUILDING PRODUCTS, INC		
TOTAL		0.00	SUCCESSOR IN PART TO PACIFIC COAST PACKAGING CORP	800.00	
NUZUM, ARLINE K			SOLD TO PABCO BUILDING PRODUCTS, LLC.	-800.00	
(SEE LISTING UNDER MCLAREN, VELMA AND ARLINE K NUZUM)			TOTAL		0.00
OCCIDENTAL LIFE INSURANCE CO OF CALIFORNIA			PACIFIC COAST PACKAGING CORP		
SUCCESSOR TO MEYER INDUSTRIAL PROP INC	8.00		SUCCESSOR TO FIBREBOARD CO	1217.00	
SOLD TO FIRST INTERSTATE BANK	-8.00		SOLD IN PART TO CERRITOS, CITY OF	-417.00	
TOTAL		0.00	SOLD IN PART TO PACIFIC COAST BUILDING PRODUCTS, INC	-800.00	
OFFINGA, WILLIAM AND SON, INCLUDING SIDNEY OFFINGA			TOTAL		0.00
(SEE LISTING UNDER BOER, HENRY)			PACIFIC CONDOMINIUM MANAGEMENT INC		
SUCCESSOR IN PART TO BOER, HENRY AND ANNIE	26.00		SUCCESSOR TO WATTS LABOR COMMUNITY ACTION COMMITTEE	913.00	
SOLD IN PART TO NEWPORT SHORES BUILDERS	-12.00		SOLD TO TRACT NUMBER ONE HUNDRED AND EIGHTY WATER CO	-913.00	
SOLD IN PART TO SANTA FE SPRINGS, CITY OF	-14.00		TOTAL		0.00
TOTAL		0.00	PACIFIC ELECTRIC RAILWAY CO	12.00	
OGDEN, CLAUDIA			(GERRIT VAN LEEUWEN OF 15405 SHOEMAKER ROAD, NORWALK, TENANT AS TO 11 ACRE-FEET OF WATER RIGHT, AND 9 ACRE-FEET OF ALLOWED PUMPING ALLOCATION)		
SUCCESSOR TO STAAT, HERMAN F AND CHARLOTTE H	2.00		(NOW KNOWN AS SOUTHERN PACIFIC TRANSPORTATION CO)		
SOLD TO TE VELDE, HARM AND ZWAANTINA	-2.00		TRANSFERRED TO SOUTHERN PACIFIC TRANS CO	-12.00	
TOTAL		0.00	TOTAL		0.00
OLIVE LAWN MEMORIAL PARK, INC	11.00		PACKERS MUTUAL WATER CO	34.00	
SOLD TO SOUTHWEST WATER CO	-11.00		SOLD TO ADAMS, JULES H	-34.00	
TOTAL		0.00	TOTAL		0.00
OLTMANS CONSTRUCTION CO			PADDISON, EDWARD G AND GRACE M	14.00	
SUCCESSOR TO RIOS, REBECCA & RIOS, JESUS & RIOS, ERASMO	3.00		SOLD IN PART TO MAYWOOD MUTUAL WATER CO NO 3	-10.00	
TOTAL		3.00	SOLD IN PART TO SCANTLEBURY, ROBERT P	-4.00	
O N K FARMS			TOTAL		0.00
SUCCESSOR TO CHIKAMI, SHIGERU AND JACK	8.00		PARADISE MEMORIAL PARK		
TOTAL		8.00	SUCCESSOR TO CREST HOLDING CORP	16.00	
OORD, JOHN			TOTAL		16.00
OOSTEN, MARINUS AND ANTHONIA	13.00		PARAMOUNT, CITY OF		
SOLD TO PRESLEY DEVELOPMENT CO	-13.00		(FORMERLY KNOWN AS PARAMOUNT COUNTY WATER DISTRICT)		
TOTAL		0.00	TRANSFERRED FROM PARAMOUNT COUNTY WATER DISTRICT	2374.00	
OOSTEN, RALPH AND CAROLINE	41.00		SUCCESSOR TO BOOGAARD, JOHN, SUSAN PATRICIA BOOGAARD, CORNILIUS W BOOGAARD AND WILLA J BOOGAARD	5.00	
(FRANK LORENZ, TENANT AS TO 13 ACRE-FEET OF WATER RIGHT AND 10 ACRE-FEET OF ALLOWED PUMPING ALLOCATION)			SUCCESSOR TO CENTURY CENTER MUTUAL WATER ASSOC	307.00	
SOLD TO AVERY, MARGARET M	-41.00		SUCCESSOR TO CENTURY CITY MUTUAL WATER CO, LTD	50.00	
TOTAL		0.00	SUCCESSOR TO MIDWAY GARDENS MUTUAL WATER ASSOC	87.00	
ORANGE COUNTY NURSERY, INC	13.00		SUCCESSOR TO VAN DIEST WATER CO	60.00	
(SEE ALSO LISTINGS UNDER DEVER, RUTH E; LUETTO, JAKE J; AND RAVERA, MARY)			SUCCESSOR IN PART TO PARK WATER CO	3000.00	
SOLD TO CALIFORNIA DOMESTIC WATER CO (06/30/2010)	-13.00		TOTAL		5883.00
TOTAL		0.00	PARAMOUNT COUNTY WATER DISTRICT	2374.00	
ORCHARD DALE COUNTY WATER DISTRICT	1107.00		(NOW KNOWN AS PARAMOUNT, CITY OF)		
(NAME CHANGED TO ORCHARD DALE WATER DISTRICT)			TRANSFERRED TO PARAMOUNT, CITY OF	-2374.00	
TRANSFERRED TO ORCHARD DALE WATER DISTRICT	-1107.00		TOTAL		0.00
TOTAL		0.00	PARAMOUNT FARMS		
ORCHARD DALE WATER DISTRICT			(SEE LISTING UNDER GOEDHART, HARRY N, ETC)		
(NAME CHANGED FROM ORCHARD DALE COUNTY WATER DISTRICT)			PARAMOUNT UNIFIED SCHOOL DISTRICT	46.00	
TRANSFERRED FROM ORCHARD DALE COUNTY WATER DISTRICT			PARK WATER CO (Name changed to Liberty Utilities Corp.)	19674.00	
SUCCESSOR TO CANDLEWOOD COUNTRY CLUB (06/30/2010)	147.00		SUCCESSOR TO CERRITOS PARK MUTUAL WATER CO	62.00	
TOTAL		1254.00	SUCCESSOR TO UEHLING WATER CO	755.00	
ORCHARD PARK WATER CLUB, INC	40.00		SUCCESSOR IN PART TO NORWALK-LA MIRADA UNIFIED SCHOOL DISTRICT	52.00	
SOLD TO CERRITOS, CITY OF	-40.00		SUCCESSOR IN PART TO SOUTHERN CALIFORNIA WATER CO	72.00	
TOTAL		0.00	SOLD IN PART TO BELL GARDENS, CITY OF	-1914.00	
ORIENTAL FOODS, INC	27.00		SOLD IN PART TO COMMERCE, CITY OF	-2400.00	
(NAME CHANGED TO JAN-U-WINE FOODS, INC)			SOLD IN PART TO DOWNEY, CITY OF	-8600.00	
TRANSFERRED TO JAN-U-WINE FOODS, INC	-27.00		SOLD IN PART TO MONTEBELLO, CITY OF	-132.50	
TOTAL		0.00	SOLD IN PART TO PARAMOUNT, CITY OF	-3000.00	
ORLA CO	6.00		SOLD IN PART TO PICO RIVERA, CITY OF	-2300.00	
(JOHN D. WESTRA, TENANT)			SOLD IN PART TO SOUTH GATE, CITY OF	-2000.00	
SOLD TO VONS GROCERY STORES	-6.00		SOLD IN PART TO SOUTHERN CALIFORNIA WATER CO	-267.20	
TOTAL		0.00	SUCCESSOR TO LA HACIENDA WATER COMPANY	1.00	
ORMONDE, VIVA			SUCCESSOR IN PART TO NEWARK GROUP INC., THE (11-20-2013)	100.00	
(SEE LISTING UNDER VAN DAM, HANK AND JESSIE)			SUCCESSOR IN PART TO AQUA CAPITAL MANAGEMENT LP (1-9-2014)	600.00	
OROPEZA, PABLO AND AURELIA G	1.00		SUCCESSOR T AQUA CAPITAL MANAGEMENT L.P. (07/01/16)	120.00	
(PABLO OROPEZA, JR, TENANT)			TOTAL		822.30
(SEE ALSO LISTING UNDER TARR AND MCCOMB OIL CO, LTD)			PARSONSON, W J		0.00
SOLD TO BUCKLEY, ARTHUR W AND MARIAN J	-1.00		PASMA, RUDOLPH AND FRANCES C	8.00	
TOTAL		0.00	SOLD TO TRINITY LUTHERAN CHURCH	-8.00	
OSINGA, JOHN	5.00		TOTAL		0.00
(LEO NAUTA, TENANT)			PATRICIAN ASSOCIATES, INC AND MAJESTIC REALTY CO		
SOLD TO BENDETTI, DONALD L, ET AL	-5.00		SUCCESSOR TO SIMON, NORTON INC-MUSEUM OF ART	12.00	
TOTAL		0.00	TOTAL		12.00
OUIRIQUE, MANUEL B					
(SEE LISTING UNDER BORGES, JOHN AND MARY)					
OWENS, SEYMOUR					
(SEE LISTING UNDER PERRICONE, SAM AND SEYMOUR OWENS)					
OWL CONSTRUCTORS	16.00				
SOLD TO SANTA FE SPRINGS, CITY OF	-16.00				
TOTAL		0.00			
P B S CORP					
SUCCESSOR TO CALIFORNIA COTTON OIL CORP	8.00				
DEDICATED TO CERRITOS, CITY OF	-8.00				
TOTAL		0.00			

PAULS DAIRY		TRANSFERRED FROM PICO COUNTY WATER DISTRICT	3624.00
(SEE LISTING UNDER LUSSMAN, PAUL H JR & ANN AND SIGFRIED & TRINA L BINGGELI)		TOTAL	3624.00
PAYTON, LA VERNE (MRS)	1.00	PIEDMONT HEIGHTS WATER CLUB	6.00
SOLD TO BEUSING, J	-1.00	SOLD TO LONG BEACH, CITY OF	-6.00
TOTAL	0.00	TOTAL	0.00
PECOS PARK		PIMENTAL, LUCILLE C	13.00
SUCCESSOR TO DAIRY VALLEY ASSOCIATES	1.00	(RICHARD PIMENTAL AND PIMENTAL DAIRY, TENANTS)	
SUCCESSOR TO HOLMES, KYLE R AND GRACE ELLEN	16.00	SOLD TO COAST PACKING CO	-13.00
SOLD TO COLWELL CO	-17.00	TOTAL	0.00
TOTAL	0.00	PINE, JOE	
PEERLESS LAND AND WATER CO, INC	986.00	(SEE LISTING UNDER NAME OF PINHEIRO, A C AND MARY M)	
(NAME CHANGED TO PEERLESS WATER CO)		PINHEIRO, A C AND MARY M	102.00
TRANSFERRED TO PEERLESS WATER CO	-986.00	(ALDEN LOURENCO, TENANT AS TO 9 ACRE-FEET OF WATER RIGHT AND 7 ACRE-FEET OF ALLOWED PUMPING ALLOCATION, AND JOE PINE, TENANT AS TO 13 ACRE-FEET OF WATER RIGHT AND 10 ACRE-FEET OF ALLOWED PUMPING ALLOCATION)	
TOTAL	0.00	DEDICATED IN PART TO CERRITOS, CITY OF	-4.00
PEERLESS WATER CO		SOLD TO SNOW, JAMES M AND ESSIE M	-24.00
(NAME CHANGED FROM PEERLESS LAND AND WATER CO, INC)		SOLD IN PART TO SANTA FE SPRINGS, CITY OF	-34.00
TRANSFERRED FROM PEERLESS LAND AND WATER CO, INC	986.00	SOLD IN PART TO SANTA FE SPRINGS, CITY OF	-40.00
SOLD TO BELLFLOWER, CITY OF	-986.00	TOTAL	0.00
TOTAL	0.00	PINTO, FRED AND MARY	4.00
PENDER, MARK L AND MARY VIRGINIA		SOLD TO SAN ANTONIO DAIRY FEEDS CO	-4.00
SUCCESSOR IN PART TO LANGSLET, C ROBERT & SON, INC	2.00	TOTAL	0.00
SOLD TO VIRGINIA COUNTRY CLUB	-2.00	PIRES, FRANK	
TOTAL	0.00	(SEE LISTING UNDER SIMAS, FRANK AND MABEL)	
PEREIRA, J C JR, AND EZAURA	27.00	PIRES, TONY C AND LAURA C	25.00
SOLD TO GREEN HILLS DEVELOPMENT, INC	-27.00	DEDICATED TO CERRITOS, CITY OF	-25.00
TOTAL	0.00	TOTAL	0.00
PERK/LEWIS FOODS – DIV C H B FOODS		PLAA, MICHEL	
(FORMERLY KNOWN AS LEWIS FOODS - DIV C H B FOODS, INC)		(SEE LISTING UNDER MOCHO, JEAN AND MICHEL PLAA)	
TRANSFERRED FROM LEWIS FOODS – DIV C H B FOODS, INC	113.00	PLUNKETT, DONALD R	42.00
SOLD TO SIGNAL HILL, CITY OF	-113.00	(NOW KNOWN AS PLUNKETT WATER CO)	
TOTAL	0.00	TRANSFERRED TO PLUNKETT WATER CO	-42.00
PERRICONE, SAM AND LOUIS ROMOFF	86.00	TOTAL	0.00
(LUER PACKING CO, TENANT)		PLUNKETT WATER CO	
SOLD TO PERRICONE, SAM AND SEYMOUR OWENS	-86.00	(FORMERLY KNOWN AS PLUNKETT, DONALD R)	
TOTAL	0.00	TRANSFERRED FROM PLUNKETT, DONALD R	42.00
PERRICONE, SAM AND SEYMOUR OWENS		SUCCESSOR TO ERICKSON, JOHN A	2.00
SUCCESSOR TO PERRICONE, SAM AND LOUIS ROMOFF	86.00	SOLD TO ERICKSON, JOHN A	-22.00
SOLD TO U S GROWERS COLD STORAGE, INC	-86.00	SOLD IN PART TO COUNTY WATER CO (09-6-68)	-20.00
TOTAL	0.00	SOLD IN PART TO COUNTY WATER CO (10-1-78)	-2.00
PETERSBURG, L.P.		TOTAL	0.00
SUCCESSOR IN PART TO PABCO BUILDING PRODUCTS, LLC	300.00	POHATON CORP	
SOLD TO CALIFORNIA DOMESTIC WATER COMPANY (7-1-14)	-299.00	SUCCESSOR TO PYLMAN, RALPH AND IDA	10.00
TOTAL	1.00	SOLD TO LAKEWOOD, CITY OF	-10.00
PETERSON MANUFACTURING CO, INC	58.00	TOTAL	0.00
SOLD TO CBP RESOURCES, INC	-58.00	POLO PROPERTIES, LTD	
TOTAL	0.00	SUCCESSOR TO GOLDEN WOOL CO	8.00
PHELPS DODGE COPPER PRODUCTS CORP	312.00	SOLD TO TUCKER, WILLIAM M, RICARDO HESS VAHRENHOLT AND ROBERTO HESS VAHRENHOLT	-8.00
(NOW KNOWN AS PHELPS DODGE BRASS CO-LOS ANGELES DIVISION)		TOTAL	0.00
TRANSFERRED TO PHELPS DODGE BRASS CO-LOS ANGELES DIVISION	-312.00	POMERING TRACT WATER ASSOC	26.00
TOTAL	0.00	SOLD TO DOWNEY, CITY OF	-26.00
PHELPS DODGE BRASS CO-LOS ANGELES DIVISION		TOTAL	0.00
(FORMERLY KNOWN AS PHELPS DODGE COPPER PRODUCTS CORP)		POOL, CLARENCE	19.00
TRANSFERRED FROM PHELPS DODGE COPPER PRODUCTS CORP	312.00	SOLD TO HAMM, THEO BREWING CO	-19.00
SOLD TO SINCLAIR PAINT CO	-312.00	TOTAL	0.00
TOTAL	0.00	PORTE, GARRET AND CECELIA	28.00
PHOENIX TALLOW CO		SOLD TO WHITTIER, CITY OF	-28.00
SUCCESSOR TO BAKER COMMODITIES, INC	119.00	TOTAL	0.00
SOLD TO BAKER COMMODITIES, INC	-119.00	POSTMA, VERONICA	13.00
TOTAL	0.00	SOLD TO SOUTHERN PACIFIC CO	-13.00
PICO BOYS BASEBALL, INC		TOTAL	0.00
SUCCESSOR IN PART TO UNION OIL CO OF CALIFORNIA	13.00	POWELL, C H	1.00
TOTAL	13.00	SOLD TO EDWARDS, ART	-1.00
PICO COUNTY WATER DISTRICT	2993.00	TOTAL	0.00
SUCCESSOR TO ABBOTT, J P, INC	17.00	POWERINE OIL CO	627.00
SUCCESSOR TO MERRICK, LYMAN B AND GLADYS L	14.00	SUCCESSOR TO HORSESHOE CATTLE CO	268.00
SUCCESSOR IN PART TO NATIONWIDE PROPERTY DEVELOPMENT, INC	600.00	SUCCESSOR TO SMITH, RALPH E, ET AL	56.00
(NOW KNOWN AS PICO WATER DISTRICT)		SOLD IN PART TO SANTA FE SPRINGS, CITY OF	-700.00
TRANSFERRED TO PICO WATER DISTRICT	-3624.00	SOLD IN PART TO SOUTH MONTEBELLO IRRIGATION DIST-251.00	
TOTAL	0.00	TOTAL	0.00
PICO RIVERA, CITY OF		PREEM, JOHN	0.00
SUCCESSOR TO KLUG, J W DEVLOPMENT CO INC	42.00	PRESLEY DEVELOPMENT CO	
SUCCESSOR TO KRUSE, WALTER G AND MRS WALTER G KRUSE	9.00	SUCCESSOR TO DE BIE, HENRY JR, AND JESSIE	14.00
SUCCESSOR TO UNION PACKING CO	80.00	SUCCESSOR TO DE HOOG, MARTIN AND ADRIANA	10.00
SUCCESSOR TO WALNUT IRRIGATION DISTRICT	123.00	SUCCESSOR TO FERREIRA, MARY A	1.00
SUCCESSOR IN PART TO PARK WATER CO	2300.00	SUCCESSOR TO KAMSTRA, WILLIAM AND BERTHA	28.00
SUCCESSOR IN PART TO ROCKVIEW DAIRIES, INC	25.00	SUCCESSOR TO OOSTEN, MARINUS AND ANTHONIA	13.00
SUCCESSOR IN PART TO SAN GABRIEL VALLEY WATER CO	3000.00	SUCCESSOR TO ZANDVLIET, ANNA A	6.00
TOTAL	5579.00	SUCCESSOR IN PART TO BOERSMA, FRANK AND ANGIE	13.00
PICO WATER DISTRICT		SUCCESSOR IN PART TO FISKE, ALFRED JR AND AGGIE	2.00
(FORMERLY KNOWN AS PICO COUNTY WATER DISTRICT)		SUCCESSOR IN PART TO GIACOMI, ALFRED AND JENNIE	31.00
		DEDICATED TO CERRITOS, CITY OF	-118.00
		TOTAL	0.00
		PRUDENTIAL INSURANCE CO OF AMERICA, THE	
		SUCCESSOR IN PART TO STAUFFER CHEMICAL CO	76.00
		SOLD TO CERRITOS, CITY OF	-76.00
		TOTAL	0.00
		PUEENTE BASIN WATER AGENCY	
		SUCCESSOR TO UNITED STATES GYPSUM COMPANY	365.00

(5-7-2012)			RELLUF REALTY, INC	
SUCCESSOR TO AQUA CAPITAL MANAGEMENT L.P.			SUCCESSOR TO SOUTHERN PACIFIC	
(07/01/16)	600.00		TRANSPORTATION CO	12.00
TOTAL	965.00		SOLD TO SIMON, NORTON INC-MUSEUM OF ART	-12.00
PYLMAN, RALPH AND IDA	10.00		TOTAL	0.00
SOLD TO POHATAN CORP	-10.00		RESEARCH BUILDING CORP	9.00
TOTAL	0.00		(DR RUSSELL B CLARK, TENANT)	
QUALITY MEAT PACKING CO	30.00		SOLD TO CLARK, RUSSELL B	-9.00
SOLD TO KAL KAN FOODS, INC	-30.00		TOTAL	0.00
TOTAL	0.00		RICHFIELD OIL CORP	57.00
R & C DEVELOPERS			(NOW KNOWN AS ATLANTIC RICHFIELD CO)	
SUCCESSOR TO COLWELL CO, THE	17.00		TRANSFERRED TO ATLANTIC RICHFIELD CO	-57.00
DEDICATED TO CERRITOS, CITY OF	-17.00		TOTAL	0.00
TOTAL	0.00		RICHLAND FARM WATER CO	173.00
RAH ASSOCIATES			(NOW KNOWN AS RICHLAND FARMS MUTUAL WATER CO)	
SUCCESSOR TO ROYDEN, HERBERT N	25.00		TRANSFERRED TO RICHLAND FARMS MUTUAL	
SOLD TO FRAMPTON, WILLIAM H	-25.00		WATER CO	-173.00
TOTAL	0.00		TOTAL	0.00
RALPHS GROCERY CO	0.00		RICHLAND FARMS MUTUAL WATER CO	
RAMSEY, ARTHUR D AND JAMES A	4.00		(FORMERLY KNOWN AS RICHLAND FARM WATER CO)	
SOLD TO FIRST CHRISTIAN CHURCH OF CERRITOS			TRANSFERRED FROM RICHLAND FARM WATER CO	173.00
VIA HAL REES	-4.00		SOLD TO COMPTON, CITY OF	-173.00
TOTAL	0.00		TOTAL	0.00
RANCHO SANTA GERTRUDES MUTUAL WATER CO			RIETKERK, GEORGE AND CORNELIA	6.00
(FORMERLY KNOWN AS RANCHO SANTA GERTRUDES			SOLD TO HARADA BROTHERS	-6.00
MUTUAL WATER SYSTEM)			TOTAL	0.00
TRANSFERRED FROM RANCHO SANTA GERTURDES			RIO HONDO COUNTRY CLUB	
MUTUAL WATER SYSTEM	38.00		(SEE LISTING UNDER STAMPS, JAMES L, ETC)	
SOLD TO DOWNEY, CITY OF	-38.00		RIOS, ERASMO	
TOTAL	0.00		(SEE LISTING UNDER SALCIDO, ESTHER AND JESUS RIOS)	
RANCHO SANTA GERTRUDES MUTUAL WATER SYSTEM	38.00		RIOS, JESUS	
(NOW KNOWN AS RANCHO SANTA GERTRUDES MUTUAL			(SEE LISTING UNDER SALCIDO, ESTHER AND JESUS RIOS)	
WATER CO)			RIOS, REBECCA AND JESUS RIOS AND ERASMO RIOS	
TRANSFERRED TO RANCHO SANTA GERTRUDES MUTUAL			(FORMERLY KNOWN AS SALCIDO, ESTHER AND JESUS RIOS	
WATER CO	-38.00		(ERASMO RIOS, TENANT))	
TOTAL	0.00		TRANSFERRED FROM SALCIDO, ESTHER AND JESUS RIOS	
RANDALL, B WILLIAM AND YVONNE E			(ERASMO RIOS, TENANT)	3.00
SUCCESSOR IN PART TO ZYLSTRA, JOHN AND LEONARD J	8.00		SOLD TO OLTMANS CONSTRUCTION CO	-3.00
SOLD TO CERRITOS-PACIFIC DEVELOPMENT CO	-8.00		TOTAL	0.00
TOTAL	0.00		RIPHAGEN, VERNON E AND HELEN R	
RANDALL, VILLIS			SUCCESSOR IN PART TO ALBERS, J N AND NELLIE	2.00
SUCCESSOR TO BERTHA BUILDING CO	4.00		SOLD TO B B, LTD	-2.00
TRANSFERRED TO RANDALL, VILLIS FAMILY TRUST, WITH			TOTAL	0.00
VILLIS RANDALL AS SETTLOR/TRUSTEE	-4.00		RIPPY, FRANCINE	
TOTAL	0.00		SUCCESSOR IN PART TO HATHAWAY FAMILY QTIP	
RANDALL, VILLIS FAMILY TRUST, WITH VILLIS RANDALL AS			TRUST	1.85
SETTLOR/TRUSTEE			SUCCESSOR IN PART TO HATHAWAY FAMILY	
TRANSFERRED FROM RANDALL, VILLIS	4.00		SURVIVOR'S TRUST	2.22
TRANSFERRED TO RANDALL, VILLIS FAMILY TRUST, WITH			TOTAL	4.07
LINDA RANDALL MEIER AND BRENDA RANDALL FREIBERG			ROBERTSON, BOBBY RAY, JR	
AS CO-TRUSTEES	-4.00		(SEE LISTING UNDER TUCKER, WILLIAM M AND/OR	
TOTAL	0.00		BOBBY RAY ROBERTSON, JR)	
RANDALL, VILLIS FAMILY TRUST, WITH LINDA RANDALL MEIER			ROCHA, FRANK J, JR AND ELSIE M	10.00
AND BRENDA RANDALL FREIBERG AS CO-TRUSTEES			SOLD TO NEWPORT SHORES BUILDERS	-10.00
TRANSFERRED FROM RANDALL, VILLIS FAMILY TRUST,			TOTAL	0.00
WITH VILLIS RANDALL AS SETTLOR/TRUSTEE	4.00		ROCKVIEW DAIRIES, INC	
TOTAL	4.00		SUCCESSOR TO DE GROOT, PETE	12.00
RANGERS DIE CASTING CO			SUCCESSOR TO RAWLINS INVESTMENT CORP	53.00
SUCCESSOR TO BOER, ADRIAN AND JULIA	9.00		SUCCESSOR TO STRUIKMAN, LOUIS AND ALICE, ETC	46.00
DEDICATED TO CERRITOS, CITY OF	-9.00		SUCCESSOR TO ZUIDERVAART, DICK AND JANNA	1.00
TOTAL	0.00		SUCCESSOR IN PART TO CLASSIC DEVELOPMENT CO	8.00
RAVERA, MARY	31.00		SUCCESSOR IN PART TO RELIANCE DAIRY FARMS	70.00
(ORANGE COUNTY NURSERY, INC, TENANT)			SOLD IN PART TO DOWNEY, CITY OF	-90.00
SOLD IN PART TO LIBERTY VEGETABLE OIL CO	-12.00		SOLD IN PART TO PICO RIVERA, CITY OF	-25.00
SOLD IN PART TO NEW ENGLAND LIFE INSURANCE CO	-19.00		SUCCESSOR TO VALLEY CHRISTIAN SCHOOLS	26.00
TOTAL	0.00		TOTAL	101.00
RAVERA, ZELMA	2.00		ROCKVIEW MILK FARMS, INC	
SOLD TO MARRIOTT CORP	-2.00		(SEE LISTING UNDER RAWLINS INVESTMENT CORP)	
TOTAL	0.00		ROCKY MOUNTAIN INDUSTRIES, INC	0.00
RAWLINS INVESTMENT CORP	53.00		(DOES NOT OWN WATER RIGHT, EXCEPT TO THE EXTENT	
(ROCKVIEW MILK FARMS, INC, TENANT)			THAT IT MAY CONTRACT TO LEASE OR PURCHASE SUCH	
SOLD TO ROCKVIEW DAIRIES, INC	-53.00		RIGHT FROM A PARTY TO THE JUDGMENT)	
TOTAL	0.00		RODRIGUES, JOHN, EMILY S RODRIGUES, AND JOHN	
REDEVELOPMENT AGENCY OF THE CITY OF SANTA FE SPRINGS			RODRIGUES, JR (SEE ALSO BELOW)	4.00
SUCCESSOR TO SHRINERS HOSPITALS FOR CRIPPLED			SOLD TO SANTA FE SPRINGS, CITY OF	-4.00
CHILDREN AND THE LOS ANGELES SOCIETY FOR			TOTAL	0.00
THE PREVENTION OF CRUELTY TO ANIMALS	6.00		RODRIGUES, JOHN AND JOHN RODRIGUES, JR	1.00
SUCCESSOR TO SIEMON, JAMES E	12.00		SOLD TO COUNTY WATER CO	-1.00
SOLD IN PART TO SANTA FE SPRINGS, CITY OF	-6.00		TOTAL	0.00
SOLD IN PART TO SANTA FE SPRINGS, CITY OF	-12.00		ROETHLISBERGER, FRIEDA	
TOTAL	0.00		(SEE LISTING UNDER NAME OF LUOND, JOE)	
REED, DAVID M			ROGERS, PATRICIA L DAVIS, AKA PATRICIA L DAVIS	2.00
(SEE LISTING UNDER MUELLER, JULES A AND DAVID M REED)			SOLD TO EAGLETON, GAIL H	-2.00
REES, HAL	0.00		TOTAL	0.00
REEVES TRACT WATER CO	29.00		ROMAN CATHOLIC ARCHBISHOP OF LOS ANGELES, THE	341.00
SOLD TO COUNTY WATER CO	-29.00		COMBINED WITH AND TRANSFERRED FROM THE	
TOTAL	0.00		ARCHDIOCESE OF LOS ANGELES EDUCATION	
REINALDA, CLARENCE	0.00		AND WELFARE CORP	6.00
RELIANCE DAIRY FARMS	98.00		TOTAL	347.00
SOLD IN PART TO LIBERTY VEGETABLE OIL CO	-11.00		ROMBERG, GLADYS MARIE	
SOLD IN PART TO MAYWOOD MUTUAL WATER CO NO 3	-17.00		(SEE LISTING UNDER BOOTSMA, BERNARD WILLIAM, CARRIE	
SOLD IN PART TO ROCKVIEW DAIRIES, INC	-70.00		AGNES VAN DAM AND GLADYS MARIE ROMBERG)	
TOTAL	0.00		ROMBOUT, ALOIS M	0.00

ROMOFF, LOUIS			SUCCESSOR TO MUTUAL WATER OWNERS ASSOCIATION OF LOS NIETOS	39.00
(SEE LISTING UNDER PERRICONE, SAM)			SUCCESSOR TO WEST GATEWAY MUTUAL WATER CO	84.00
ROSALES, ELVIRA C	3.00		SOLD IN PART TO PICO RIVERA, CITY OF	-3000.00
ROSING, LENORE AND PHYLLIS SCHWARTZ, SUCCESSOR TRUSTEES OF THE MAURICE I SESSLER TRUST			SOLD IN PART TO CENTRAL BASIN MUNICIPAL WATER DISTRICT	-50.65
TRANSFERRED FROM SESSLER, CELIA, TRUSTEE OF THE MAURICE I SESSLER TRUST	6.00		TOTAL	2565.35
TRANSFERRED TO ROSING, LENORE AND PHYLLIS SCHWARTZ, TENANTS IN COMMON	-6.00		SANTANA, JOE AND PALMIRA	8.00
TOTAL	0.00		SOLD TO CERRITOS JUNIOR COLLEGE DISTRICT	-8.00
ROSING, LENORE AND PHYLLIS SCHWARTZ, TENANTS IN COMMON			TOTAL	0.00
TRANSFERRED FROM ROSING, LENORE AND PHYLLIS SCHWARTZ, SUCCESSOR TRUSTEES OF THE MAURICE I SESSLER TRUST	6.00		SANTA FE LAND IMPROVEMENT CO (FORMERLY KNOWN AS CENTRAL MANUFACTURING DISTRICT, INC)	
TRANSFERRED TO ROSING, LENORE, TRUSTEE UNDER THE LENORE ROSING INTER VIVOS TRUST AGREEMENT AND PHYLLIS SCHWARTZ	-6.00		TRANSFERRED FROM CENTRAL MANUFACTURING DISTRICT, INC	660.00
TOTAL	0.00		DEDICATED TO VERNON, CITY OF	-660.00
ROSING, LENORE, TRUSTEE UNDER THE LENORE ROSING INTER VIVOS TRUST AGREEMENT AND PHYLLIS SCHWARTZ			TOTAL	0.00
TRANSFERRED FROM ROSING, LENORE AND PHYLLIS SCHWARTZ, TENANTS IN COMMON	6.00		SANTA FE SPRINGS, CITY OF	404.00
SOLD TO HOKE, BARBARA AND ROSING, NANCY (6-17-15)	-3.00		SUCCESSOR TO BARCELOS, JOHN AND GUILHERMINA	13.00
SOLD TO MARGULIES, KATHRYN AND SCHWARTZ, JON (6-17-15)	-3.00		SUCCESSOR TO CARMENITA COMMERCE CENTER	54.00
TOTAL	0.00		SUCCESSOR TO CHASE MANHATTAN BANK	1.00
ROSS, FRANK J	2.00		SUCCESSOR TO CONTEAS, NICHOLAS C AND P BASIL LAMBROS	1.00
SOLD TO VAN DIEST WATER CO	-2.00		SUCCESSOR TO COPP EQUIPMENT CO, INC AND HUMPHRIES INVESTMENT, INC	6.00
TOTAL	0.00		SUCCESSOR TO COWLITZ AMUSEMENTS, INC	4.00
ROTH, ERNEST D AND EVA			SUCCESSOR TO DUNN INDUSTRIAL PROPERTIES CORP	19.00
(SEE LISTING UNDER FLESCH, ELIZABETH)			SUCCESSOR TO EAGLETON, MARGARET S	56.00
ROUKEMA, ED	0.00		SUCCESSOR TO FROST, JESS L AND DOLORES	4.00
ROWLAND WATER DISTRICT			SUCCESSOR TO HUNSAKER, RICHARD C	2.00
SUCCESSOR TO CMPC TRANSITION CORPORATION (10-26-2010)	1.00		SUCCESSOR TO JENKINS REALTY MUTUAL WATER CO	8.00
(NOW KNOWN AS CMPC TRANSITION LLC)			SUCCESSOR TO KALICO, INC	4.00
TOTAL	1.00		SUCCESSOR TO LAKEWOOD PIPE CO	10.00
ROYDEN, HERBERT N	25.00		SUCCESSOR TO LAUTRUP, NORMAN AND IRMA	24.00
SOLD TO RAH ASSOCIATES	-25.00		SUCCESSOR TO LEE DEANE PRODUCTS INC	1.00
TOTAL	0.00		SUCCESSOR TO LIBERTY VEGETABLE OIL CO	34.00
RUCHTI BROTHERS	25.00		SUCCESSOR TO LUCAS, JOE	7.00
SOLD TO WESTERN WATER CO	-25.00		SUCCESSOR TO MARRIOTT CORP	2.00
TOTAL	0.00		SUCCESSOR TO NEW LIFE COMMUNITY CHURCH	10.00
RUGGIERI, FRANK AND VADA	1.00		SUCCESSOR TO OWL CONSTRUCTORS	16.00
(SEE ADDITIONAL LISTING BELOW)			SUCCESSOR TO RODRIGUES, JOHN, EMILY S RODRIGUES, AND JOHN RODRIGUES, JR	4.00
SOLD TO SOUTHERN CALIFORNIA HOSPITAL, INC	-1.00		SUCCESSOR TO SMITH, PECKHAM AND PECKHAM	1.00
TOTAL	0.00		SUCCESSOR TO SOUTHERN CALIFORNIA HOSPITAL INC	1.00
RUGGIERI, FRANK & VADA AND SELDEEN, DAVID & FAY	18.00		SUCCESSOR TO SUNSET CEMETERY ASSOC	21.00
(RAY MITCHELL, TENANT)			SUCCESSOR TO UNITED STATES STEEL CORP	141.00
DEDICATED TO CERRITOS, CITY OF	-18.00		SUCCESSOR TO VANDERHAM, JOHN AND NELL M	16.00
TOTAL	0.00		SUCCESSOR IN PART TO BARTSMA, SAM AND BIRDIE	20.00
RYAN, THOMAS S AND DOROTHY J	15.00		SUCCESSOR IN PART TO CLARK, RUSSELL B	9.00
SOLD TO CERRITOS, CITY OF	-15.00		SUCCESSOR IN PART TO COLLINSWORTH, J E	3.00
TOTAL	0.00		SUCCESSOR IN PART TO DUNN, L AND M	11.00
RYDER, BAYARD			SUCCESSOR IN PART TO FLINTKOTE CO, THE	200.00
SUCCESSOR TO ISHII, JUGORA AND MUMENO	8.00		SUCCESSOR IN PART TO HATHAWAY CO	8.00
SOLD TO NORWALK, CITY OF	-8.00		SUCCESSOR IN PART TO HATHAWAY RANCH	11.10
TOTAL	0.00		SUCCESSOR IN PART TO HATHAWAY RANCH	16.68
RYLAARSDAM, SIMON AND MARY JANE	1.00		SUCCESSOR IN PART TO HOUSEMAN, THEODORE R AND LEONA, M	6.00
CONDEMNED AND TRANSFERRED TO A B C UNIFIED SCHOOL DISTRICT	-1.00		SUCCESSOR IN PART TO MUSSACHIA, CARL A, FRANCIS J MUSSACHIA, ANTHONY G MUSSACHIA JR, ANNA MARIE CAOLE AS TO UNDIVIDED ONE-FOURTH INTEREST	6.00
TOTAL	0.00		SUCCESSOR IN PART TO NATIONWIDE PROPERTY DEVELOPMENT CO, INC	142.00
RYPKEMA, SAM AND TENA	6.00		SUCCESSOR IN PART TO OFFINGA, WILLIAM AND SON, INCLUDING SIDNEY OFFINGA	14.00
SOLD TO CLARK, RUSSELL B	-6.00		SUCCESSOR IN PART TO PINHEIRO, A C AND MARY M	34.00
TOTAL	0.00		SUCCESSOR IN PART TO PINHEIRO, A C AND MARY M	40.00
SAFEWAY STORES, INC			SUCCESSOR IN PART TO POWERINE OIL CO	700.00
SUCCESSOR TO MESA-BERGER CO	14.00		SUCCESSOR IN PART TO REDEVELOPMENT AGENCY OF THE CITY OF SANTA FE SPRINGS	6.00
DEDICATED TO CERRITOS, CITY OF	-14.00		SUCCESSOR IN PART TO REDEVELOPMENT AGENCY OF THE CITY OF SANTA FE SPRINGS	12.00
TOTAL	0.00		SUCCESSOR IN PART TO SOUTHERN PACIFIC INDUSTRIAL DEV CO	38.00
ST JOHN BOSCO SCHOOL	42.00		SUCCESSOR IN PART TO SOUTHERN PACIFIC INDUSTRIAL DEV CO	74.00
SAITO, JAMES H AND YOSHINO	2.00		SUCCESSOR IN PART TO SUBURBAN WATER SYSTEMS	2404.00
SOLD TO MAPE INDUSTRIES	-2.00		SOLD IN PART TO NORWALK, CITY OF	-179.00
TOTAL	0.00		SOLD IN PART TO SUBURBAN WATER SYSTEMS	-404.00
SALCIDO, ESTHER AND JESUS RIOS	3.00		TOTAL	4035.78
(ERASMO RIOS, TENANT)			SANTA FE SPRINGS PROPERTIES	
(NOW KNOWN AS RIOS, REBECCA AND JESUS RIOS AND ERASMO RIOS)			SUCCESSOR TO GABBY LOUISE, INC	46.00
TRANSFERRED TO RIOS, REBECCA AND JESUS RIOS AND ERASMO RIOS	-3.00		SOLD TO MAYWOOD MUTUAL WATER CO NO 3	-46.00
TOTAL	0.00		TOTAL	0.00
SAMPSON, WILLIAM C AND MILDRED S			SANWA BANK CALIFORNIA, FORMERLY LLOYDS BANK CALIFORNIA, FORMERLY FIRST WESTERN BANK AND TRUST CO, AS TRUSTEE PURSUANT TO LAST WILL AND TESTAMENT OF TONY CORDEIRO, DECEASED	
SUCCESSOR TO BOTHOF, PETER	5.00		SUCCESSOR IN PART TO CORDEIRO, MARY AND SANWA BANK CALIFORNIA, FORMERLY LLOYDS BANK CALIFORNIA, FORMERLY FIRST WESTERN BANK AND TRUST CO, AS TRUSTEE PURSUANT TO LAST WILL AND TESTAMENT OF TONY CORDEIRO, DECEASED	18.50
SOLD TO HORSESHOE CATTLE CO VIA HALOPOFF	-5.00		(NOW KNOWN AS UNITED CALIFORNIA BANK, FORMERLY	
TOTAL	0.00			
SAN ANTONIO DAIRY FEEDS CO				
SUCCESSOR TO PINTO, FRED AND MARY	4.00			
SOLD TO CERRITOS, CITY OF	-4.00			
TOTAL	0.00			
SAN GABRIEL VALLEY WATER CO	5462.00			
SUCCESSOR TO BEVERLY PARK PLACE	17.00			
SUCCESSOR TO (KING) MRS PAUL Y HOMER	14.00			

SANWA BANK CALIFORNIA, FORMERLY LLOYDS BANK CALIFORNIA, FORMERLY FIRST WESTERN BANK AND TRUST CO, AS TRUSTEE PURSUANT TO LAST WILL AND TESTAMENT OF TONY CORDEIRO, DECEASED)			SUCCESSOR TO SYBRANDY, ROY AND ANNE	23.00
TRANSFERRED TO UNITED CALIFORNIA BANK, FORMERLY SANWA BANK CALIFORNIA, FORMERLY LLOYDS BANK CALIFORNIA, FORMERLY FIRST WESTERN BANK AND TRUST CO, AS TRUSTEE PURSUANT TO LAST WILL AND TESTAMENT OF TONY CORDEIRO, DECEASED	-18.50		SOLD TO DERBY CORP, ET AL	-23.00
TOTAL		0.00	TOTAL	0.00
SASAKI BROTHERS RANCH, INC	26.00		SHATTUCK, J R AND DEBRA	
SOLD TO SCHOLLE CONTAINER CORP	-26.00		SUCCESSOR TO BORDATO, MICHEL AND ANNA M	10.00
TOTAL		0.00	DEDICATED TO CERRITOS, CITY OF	-10.00
SATIVA-LOS ANGELES COUNTY WATER DISTRICT	474.00		TOTAL	0.00
SAVAGE, WILLIAM			SHAYMAN AND WHARRAM, A PARTNERSHIP, CONSISTING	
SUCCESSOR TO H R M LAND COMPANY	3.00		OF JOHN W SHAYMAN AND FRANCIS O WHARRAM	2.00
SOLD TO CERRITOS, CITY OF	-3.00		SOLD TO SHAYMAN, JOHN W	-2.00
TOTAL		0.00	TOTAL	0.00
SCANTLEBURY, ROBERT P			SHAYMAN, JOHN W	
SUCCESSOR TO PADDISON, EDWARD G AND GRACE M	4.00		SUCCESSOR TO SHAYMAN AND WHARRAM	2.00
TOTAL		4.00	SOLD TO 11409 CARSON LTD (C/O SPONGBERG, KIRKLAND AND BLACK)	-2.00
SCHILDER, BEN JR, AND ANNA	22.00		TOTAL	0.00
SOLD TO MAYWOOD MUTUAL WATER CO NO 3	-22.00		SHELL OIL CO	
TOTAL		0.00	(SEE LISTING UNDER SLUSHER, MARGARET F)	
SCHMID, CARL AND OLGA	14.00		SUCCESSOR TO SHIBA, TADAO AND HARUME SHIBA	
SOLD TO BENFID REALTY CO	-14.00		AND SUSUMU SHIBA AND MITSUKO SHIBA	6.00
TOTAL		0.00	SOLD TO EQUILON ENTERPRISES, LLC	-6.00
SCHOLLE CONTAINER CORP			TOTAL	0.00
SUCCESSOR TO SASAKI BROTHERS, INC	26.00		SHELTER SUPERIOR DAIRY	
(NOW KNOWN AS SCHOLLE CORP)			(SEE LISTING UNDER NELSON, OTELIA AND ROBERT)	
TRANSFERRED TO SCHOLLE CORP	-26.00		SHENG, PING LING	
TOTAL		0.00	SUCCESSOR IN PART TO WELLS, RICHARD A, ET AL	1.00
SCHOLLE CORP			SOLD TO CERRITOS, CITY OF	-1.00
(FORMERLY KNOWN AS SCHOLLE CONTAINER CORP)			TOTAL	0.00
TRANSFERRED FROM SCHOLLE CONTAINER CORP	26.00		SHIBA, TADAO AND HARUME SHIBA AND SUSUMU SHIBA AND MITSUKO SHIBA	
SOLD TO WESTERN WATER CO	-26.00		SOLD TO SHELL OIL COMPANY	-6.00
TOTAL		0.00	TOTAL	0.00
SCHOUTEN, HANS AND BARBARA			SHIOZAKI, YAHIKO & KIYOKO AND KEN & GRACE SHIOZAKI	
SUCCESSOR IN PART TO VAN RUITEN, THOMAS G AND INGRID K	2.00		SOLD TO CERRITOS, CITY OF	-5.00
SOLD TO DOLAN, JAMES E AND PATRICIA ANN AND THOMAS P	-2.00		TOTAL	0.00
TOTAL		0.00	SHOEMAKER PARTNERSHIP	
SCHUSTER, DICK J			SUCCESSOR TO GREEN HILLS DEVELOPMENT CO	8.00
SUCCESSOR TO BROOKS, MILO B AND EVA	3.00		SOLD TO LAKEWOOD, CITY OF	-8.00
SOLD TO HORSESHOE CATTLE CO	-3.00		TOTAL	0.00
TOTAL		0.00	SHORE-PLOTKIN ENTERPRISES, INC	
SCHUUR, A (MRS)			(SHORE-CALNEVAR, INC-TENANT)	
SCHUURMAN, JOHN AND ISABEL	12.00		SHRINERS HOSPITALS FOR CRIPPLED CHILDREN AND THE	
(JAMES SIEPERDA, TENANT)			LOS ANGELES SOCIETY FOR THE PREVENTION OF	
SOLD TO MAYFAIR SALES CO, INC	-12.00		CRUELTY TO ANIMALS	
TOTAL		0.00	SUCCESSOR TO SLUSHER, MARGARET F	6.00
SCHWARTZ, PHYLLIS			SOLD TO REDEVELOPMENT AGENCY OF THE CITY OF	-6.00
(SEE LISTING UNDER ROSING, LENORE & PHYLLIS SCHWARTZ)			SANTA FE SPRINGS	-6.00
SCHWORER, WILLIAM J, JR			TOTAL	0.00
SUCCESSOR TO SUTTON, E A AND RAMONA	31.00		SIEMON, J E	12.00
SOLD TO GRANT, ROBERT H, DEVELOPER, INC	-31.00		SOLD TO REDEVELOPMENT AGENCY OF THE CITY	
TOTAL		0.00	OF SANTA FE SPRINGS	-12.00
S D C, INC			TOTAL	0.00
SUCCESSOR TO VANDER WALL, HARRY J AND MARIAN E	10.00		SIEPERDA, JAMES	
DEDICATED TO CERRITOS, CITY OF	-10.00		(SEE LISTING UNDER SCHUURMAN, JOHN AND ISABEL)	
TOTAL		0.00	SIERRA RESTAURANT CORP	0.00
SELDEEN, DAVID AND FAY			SIEVERS, ROBERT L AND BETTY	
(SEE LISTING UNDER RUGGIERI, FRANK & VADA AND DAVID & FAY SELDEEN)			SUCCESSOR TO FELSETHAL, JULIUS AND MARGA	1.00
SEPTEMBER PROPERTIES, LLC			DEDICATED TO CERRITOS, CITY OF	-1.00
SUCCESSOR TO BOWEN, JOHN H., TRUSTEE OF THE			TOTAL	0.00
JOHN H. BOWEN TRUST	22.00		SIGNAL HILL, CITY OF	1340.00
TOTAL		22.00	SUCCESSOR TO ATCHISON, TOPEKA AND	
SESSLER, CELIA, TRUSTEE OF THE MAURICE I SESSLER TRUST			SANTA FE RAILWAY CO, THE	99.00
(FORMERLY KNOWN AS SESSLER, MAURICE I)			SUCCESSOR TO COAST WATER CO	470.00
TRANSFERRED FROM SESSLER, MAURICE I	6.00		SUCCESSOR TO PERK/LEWIS FOODS-DIV C H B FOODS	113.00
TRANSFERRED TO LENORE ROSING AND PHYLLIS SCHWARTZ, SUCCESSOR TRUSTEES OF THE MAURICE I SESSLER TRUST	-6.00		TOTAL	2022.00
TOTAL		0.00	SIMAS, FRANK AND MABEL	9.00
SESSLER, MAURICE I	6.00		(FRANK PIRES, TENANT)	
(NOW KNOWN AS SESSLER, CELIA, TRUSTEE OF THE MAURICE I SESSLER TRUST			SOLD TO LINWOOD HOMES, INC	-9.00
TRANSFERRED TO SESSLER, CELIA, TRUSTEE OF THE MAURICE I SESSLER TRUST	-6.00		TOTAL	0.00
TOTAL		0.00	SIMMONS, ALICE L	
SEVEN-UP/RC BOTTLING CO OF SOUTHERN CALIFORNIA, INC			(ALSO KNOWN AS SIMMONS, ALICE LORRAINE)	
(NOW KNOWN AS AMERICAN BOTTLING COMPANY, SUCCESSOR BY MERGER WITH DR. PEPPER BOTTLING COMPANY OF TEXAS)			(SEE LISTING UNDER SIMMONS SURVIVOR'S TRUST)	
SUCCESSOR TO ASSOCIATED BEVERAGE CO, INC	69.00		SIMMONS, BENNETT E & ALICE LORRAINE AND GEORGE K & DORIS JUNE SIMMONS	33.00
SOLD TO AQUA CAPITAL MANAGEMENT LP (10-19-2010)	-69.00		(BELL TRAILER CITY, TENANT)	
TOTAL		0.00	SOLD TO SIMMONS, BENNETT, E AND ALICE LORRAINE	-33.00
SHAFFER, CHRIS AND CELIA I	6.00		TOTAL	0.00
SOLD TO CERRITOS, CITY OF	-6.00		SIMMONS, BENNETT E AND ALICE LORRAINE	
TOTAL		0.00	SUCCESSOR TO SIMMONS, BENNETT E & ALICE LORRAINE AND GEORGE K & DORIS JUNE SIMMONS	33.00
SHAPELL, NATHAN			(NOW KNOWN AS SIMMONS SURVIVOR'S TRUST WITH ALICE L SIMMONS AS TRUSTEE)	
			TRANSFERRED TO SIMMONS SURVIVOR'S TRUST WITH ALICE L SIMMONS AS TRUSTEE	-33.00
			TOTAL	0.00
			SIMMONS REVOCABLE TRUST WITH ALICE L SIMMONS AS TRUSTEE	
			(SEE LISTING UNDER SIMMONS SURVIVOR'S TRUST)	
			SIMMONS SURVIVOR'S TRUST WITH ALICE L SIMMONS AS TRUSTEE	
			(FORMERLY KNOWN AS SIMMONS BENNETTE E AND ALICE LORRAINE)	
			TRANSFERRED FROM SIMMONS, BENNETT E AND ALICE LORRAINE	33.00

TOTAL	33.00	SOUTH MONTEBELLO IRRIGATION DISTRICT	990.00
SIMON, NORTON INC-MUSEUM OF ART		SUCCESSOR TO WESLOCK CO	27.00
SUCCESSOR TO RELUF REALTY, INC	12.00	SUCCESSOR IN PART TO POWERINE OIL CO	251.00
SOLD TO PATRICIAN ASSOCIATES, INC AND MAJESTIC REALTY CO	-12.00	TOTAL	1268.00
TOTAL	0.00	SOUTHERN CALIFORNIA EDISON CO	653.00
SINCLAIR PAINT CO		(VERNON E BACON; CHIKAMI BROS FARMING, CONSISTING OF JACK CHIKAMI AND SIGERU CHIKAMI; LOUIS F DE MARTINI; ARMAND LESCOULIE; C D WEBSTER; KENJI MURATA; GLEN F AND JEAN H SPILLER; GEORGE AND ALICE YAMAMOTO, CONDUCTING BUSINESS AS FUMI GARDEN FARMS, INC; AND SALVATORE GUTIERREZ, TENANTS AND LICENSEES)	
SUCCESSOR TO PHELPS DODGE BRASS CO	312.00	SUCCESSOR TO ASSOCIATED SOUTHERN INVESTMENT CO	13.00
SOLD TO COMMERCE HOTEL, LTD	-312.00	SUCCESSOR TO HATANAKA, MASAKAZU, ISAO, & KENICHI	4.00
TOTAL	0.00	TOTAL	670.00
SLUSHER, MARGARET F	6.00	SOUTHERN CALIFORNIA HOSPITAL, INC	
(SHELL OIL CO, TENANT)		SUCCESSOR TO RUGGIERI, FRANK AND VADA	1.00
SOLD TO SHRINERS HOSPITALS FOR CRIPPLED CHILDREN AND THE LOS ANGELES SOCIETY FOR THE PREVENTION OF CRUELTY TO ANIMALS	-6.00	SOLD TO SANTA FE SPRINGS, CITY OF	-1.00
TOTAL	0.00	TOTAL	0.00
SMITH, CLIFFORD C		SOUTHERN CALIFORNIA WATER CO	15150.00
SUCCESSOR TO HORSESHOE CATTLE CO (NOW KNOWN AS SMITH, MARGARET M)	1.00	SOLD IN PART TO PARK WATER CO	-72.00
TRANSFERRED TO SMITH, MARGARET M	-1.00	SUCCESSOR TO LOS ANGELES COUNTY WATERWORKS DISTRICT NO 1	90.00
TOTAL	0.00	SUCCESSOR TO LOS ANGELES COUNTY WATERWORKS DISTRICT NO 10	674.00
SMITH, LESTER W AND DONALD E	16.00	SUCCESSOR TO LOS ANGELES COUNTY WATERWORKS DISTRICT NO 16	330.00
(LESTER W SMITH DAIRY, TENANT)		SUCCESSOR IN PART TO PARK WATER CO	267.20
SOLD TO ARDEN-MAYFAIR, INC	-16.00	NAME CHANGE TO GOLDEN STATE WATER COMPANY	-16439.20
TOTAL	0.00	TOTAL	0.00
SMITH, MARGARET M		SOUTHERN PACIFIC INDUSTRIAL DEVELOPMENT CO (FORMERLY KNOWN AS SOUTHERN PACIFIC TRANS CO)	
(FORMERLY KNOWN AS SMITH, CLIFFORD C)		TRANSFERRED FROM SOUTHERN PACIFIC TRANS CO	132.00
TRANSFERRED FROM SMITH, CLIFFORD C	1.00	SOLD IN PART TO CERRITOS, CITY OF	-20.00
DISTRIBUTED FROM BONDED CATTLE CO	23.00	SOLD IN PART TO SANTA FE SPRINGS, CITY OF	-74.00
SOLD TO SMITH, REX M	-24.00	SOLD IN PART TO SANTA FE SPRINGS, CITY OF	-38.00
TOTAL	0.00	TOTAL	0.00
SMITH, PECKHAM AND PECKHAM		SOUTHERN PACIFIC TRANSPORTATION CO (FORMERLY KNOWN AS PACIFIC ELECTRIC RAILWAY CO)	
SUCCESSOR TO AIRFLOOR CO OF CALIFORNIA	1.00	TRANSFERRED FROM PACIFIC ELECTRIC RAILWAY CO	12.00
SOLD TO SANTA FE SPRINGS, CITY OF	-1.00	SUCCESSOR TO F & P CONSTRUCTION CO	17.00
TOTAL	0.00	SUCCESSOR TO POSTMA, VERONICA	13.00
SMITH, RALPH E, ET AL		SUCCESSOR TO TITLE INSURANCE AND TRUST CO	102.00
SUCCESSOR TO MODERN IMPERIAL CO	57.00	SOLD TO RELUF REALTY, INC	-12.00
SUCCESSOR TO MOSS, D S & LILLIAN AND JEROME D & JOYCE MACK	4.00	(NOW KNOWN AS SOUTHERN PACIFIC INDUSTRIAL DEVELOPMENT CO)	
SOLD TO HORSESHOE CATTLE CO	-4.00	TRANSFERRED TO SOUTHERN PACIFIC INDUSTRIAL DEVELOPMENT CO	-132.00
SOLD TO POWERINE OIL CO	-56.00	TOTAL	0.00
SOLD TO SOMERSET MUTUAL WATER CO	-1.00	SOUTHERN SERVICE CO, LTD	65.00
TOTAL	0.00	(NOW KNOWN AS SOUTHERN SERVICE CO AND ENVIRONMENTALS, INC)	
SMITH, REX M		TRANSFERRED TO SOUTHERN SERVICE CO AND ENVIRONMENTALS, INC	-65.00
SUCCESSOR TO SMITH, MARGARET M	24.00	TOTAL	0.00
SOLD TO AQUA CAPITAL MANAGEMENT LP	-24.00	SOUTHERN SERVICE CO AND ENVIRONMENTALS, INC (FORMERLY KNOWN AS SOUTHERN SERVICE CO, LTD)	
TOTAL	0.00	TRANSFERRED FROM SOUTHERN SERVICE CO, LTD	65.00
SMITH, WIRT	11.00	SOLD TO AMERICAN TEXTILE MAINTENANCE COMPANY (12/10/2009)	-65.00
SOLD TO DUNN, L AND M	-11.00	TOTAL	0.00
TOTAL	0.00	SOUTHFIELD, HENRIETTA	4.00
SMOORENBURG, WILLIAM, AND NICK J LOOGMAN	17.00	SOLD TO VANDER DUSSEN, COR AND FIKSE, GERRIT W	-4.00
(SMOORENBURG AND LOOGMAN, A PARTNERSHIP OF WILLIAM SMOORENBURG AND NICK J. LOOGMAN, OPERATING WELL FACILITY)		TOTAL	0.00
SOLD TO BENFID REALTY CO	-17.00	SOUTHFIELD, JOHN	0.00
TOTAL	0.00	SOUTHLAND LUTHERAN HOME	
SMURFIT-STONE CONTAINER ENTERPRISES, INC		SUCCESSOR TO TRINITY LUTHERAN CHURCH	8.00
NAME CHANGED FROM JEFFERSON SMURFIT CORPORATION		SOLD TO LYON, WM DEVELOPMENT CO, INC	-8.00
TRANSFERRED FROM JEFFERSON SMURFIT CORPORATION	1058.00	TOTAL	0.00
SOLD IN PART TO AQUA CAPITAL MANAGEMENT LP	-1057.00	SOUTHWEST WATER CO	2316.00
SOLD TO AQUA CAPITAL MANAGEMENT LP	-1.00	SUCCESSOR TO OLIVE LAWN MEMORIAL PARK, INC	11.00
TOTAL	0.00	SOLD TO SUBURBAN WATER SYSTEMS	-2327.00
SNOW, JAMES M AND ESSIE M		TOTAL	0.00
SUCCESSOR IN PART TO PINHEIRO, A C AND MARY M	24.00	SOUTHWEST SUBURBAN WATER CO	
DEDICATED TO CERRITOS, CITY OF	-24.00	SUCCESSOR TO MURPHY RANCH MUTUAL WATER CO (NAME CHANGED FROM SUBURBAN WATER SYSTEMS)	461.00
TOTAL	0.00	TRANSFERRED FROM SUBURBAN WATER SYSTEMS (NAME CHANGED AGAIN TO SUBURBAN WATER SYSTEMS)	3260.00
SNOZZI, LEO AND SYLVIA	42.00	TRANSFERRED TO SUBURBAN WATER SYSTEMS	-3721.00
SOLD TO KLUG, J W, DEVELOPMENT CO, INC	-42.00	TOTAL	0.00
TOTAL	0.00	SOUZA, MANUEL M SR, MANUEL M SOUZA JR, FRANK M SOUZA AND LOUIE J SOUZA	
SOCONY MOBIL OIL CO, INC	138.00	(SEE LISTING UNDER GONSALVES, JACK, ETC)	
(NOW KNOWN AS MOBIL OIL CORP)		PARTITIONED FROM GONSALVES, JACK, JOE LUCAS, PETE KOOPMANS, MANUEL M SOUZA SR, MANUEL M SOUZA JR, FRANK M SOUZA, LOUIE J SOUZA AND MARY A FERREIRA	16.00
TRANSFERRED TO MOBIL OIL CORP	-138.00	DEDICATED IN PART TO CERRITOS, CITY OF	-10.00
TOTAL	0.00	SOLD IN PART TO MONTEBELLO, CITY OF	-6.00
SOMERSET LAND CO		TOTAL	0.00
SUCCESSOR TO DE JONG, CORNELIUS AND GRACE	10.00	SOUZA, NELSON AND MARY	10.00
SUCCESSOR TO WESTERN INVESTMENT LTD CO	10.00	SOLD TO GRANT, ROBERT H, DEVELOPER, INC	-10.00
DEDICATED TO CERRITOS, CITY OF	-20.00		
TOTAL	0.00		
SOMERSET MUTUAL WATER CO	2195.00		
SUCCESSOR TO BEEGHLY, P T	1.00		
SUCCESSOR TO CITRUS GROVE HEIGHTS WATER CO	222.00		
SUCCESSOR TO D-H INVESTORS	25.88		
SUCCESSOR TO DYT, COR AND ANDY	5.00		
SUCCESSOR TO SMITH, RALPH E, ET AL	1.00		
SUCCESSOR TO VANDENBERG, AUGUST, ET AL	5.00		
SOLD TO BELLFLOWER WATER CO	-2454.88		
TOTAL	0.00		
SOUTH GATE, CITY OF	7954.00		
SUCCESSOR TO HON INDUSTRIES	1229.00		
SUCCESSOR IN PART TO PARK WATER CO	2000.00		
TOTAL	11183.00		

TOTAL	0.00	ANN, AS TO UNDIVIDED ONE-HALF INTEREST AND HARLEY LEE, AS TO UNDIVIDED ONE-HALF INTEREST SOLD TO SPENCE, JERRY N	1.00 -1.00
SPECIALTY SHOPPING CENTERS, INC		TOTAL	0.00
SUCCESSOR TO LAKEWOOD PROPERTIES	43.00	STIEFEL, V C	3.00
SOLD TO CENTURY CENTER MUTUAL WATER ASSOC	-43.00	SOLD TO EQUITY FUNDING DEVELOPMENT CORP	-3.00
TOTAL	0.00	TOTAL	0.00
SPENCE, JERRY N		STOCKMAL, JOHN F	
SUCCESSOR TO STEWART, JAMES L AND PEGGY	1.00	(FORMERLY KNOWN AS STOCKMAL, SOPHIA J AND JOHN F)	
SOLD TO WESTERN WATER CO	-1.00	TRANSFERRED FROM STOCKMAL, SOPHIA J AND JOHN F	3.00
TOTAL	0.00	SOLD TO CERRITOS, CITY OF	-3.00
SPILLER, GLEN F AND JEAN H	19.00	TOTAL	0.00
(SEE ALSO LISTING UNDER SOUTHERN CALIFORNIA EDISON CO)		STOCKMAL, SOPHIA J AND JOHN F	3.00
SOLD TO FORESTA, FRANCIS A AND VALERIE MAE	-19.00	(NOW KNOWN AS STOCKMAL, JOHN F)	
TOTAL	0.00	TRANSFERRED TO STOCKMAL, JOHN F	-3.00
SPONGBERG, KIRKLAND AND BLACK		TOTAL	0.00
(SEE LISTING UNDER 11409 CARSON, LTD)		STONEBRIDGE EQUITIES CORP	
SPRAGUE, FARAH	3.00	SUCCESSOR TO IDSINGA, PETE W	10.00
SOLD TO TRACT NUMBER ONE HUNDRED AND EIGHTY WATER COMPANY	-3.00	SOLD TO HUNTINGTON PACIFIC CORP	-10.00
TOTAL	0.00	TOTAL	0.00
SQUIRE, RICHARD, HENRIETTA M AND ROBERT K		STOVER, WILLIAM THOMAS AND GERTRUDE D	3.00
SUCCESSOR TO HOP, ART SR, AND JOHANNA	4.00	SOLD TO BOLLES, W J	-3.00
SOLD TO VAN DIEST, KATRENA AND MARGARET	-4.00	TOTAL	0.00
TOTAL	0.00	STRIUKMAN, LOUIS AND ALICE (LOUIS AND PETE STRUIKMAN	
STAAT, HERMAN F AND CHARLOTTE H	2.00	DBA LOUIS STRUIKMAN AND SON, TENANTS AS TO 43	
SOLD TO OGDEN, CLAUDIA	-2.00	ACRE-FEET OF WATER RIGHT AND 34 ACRE-FEET OF	
TOTAL	0.00	ALLOWED PUMPING ALLOCATION; AND SIDNEY VAN	
STAMPS, JAMES E, FOUNDATION, INC		DYKE, TENANT AS TO 10 ACRE-FEET OF WATER RIGHT	
ASSIGNED FROM JAMES L STAMPS AS TO AN UNDIVIDED		AND 8 ACRE-FEET OF ALLOWED PUMPING ALLOCATION)	42.00
80% INTEREST; ADDIE L ENFIELD, AS TO AN		SUCCESSOR TO STRUIKMAN, LOUIS AND PETER	3.00
UNDIVIDED 20% INTEREST	354.00	SUCCESSOR TO UNITED DAIRYMENS ASSOC	1.00
ASSIGNED TO LOS ANGELES COUNTY-DOWNEY		SOLD TO ROCKVIEW DAIRIES, INC	-46.00
REGIONAL PUBLIC RECREATION AREA AUTHORITY	-354.00	TOTAL	0.00
TOTAL	0.00	STRIUKMAN, LOUIS AND PETER	3.00
STAMPS, JAMES L, AS TO AN UNDIVIDED 80% INTEREST;		SOLD TO STRUIKMAN, LOUIS AND ALICE, ETC	-3.00
ADDIE L ENFIELD, AS TO AN UNDIVIDED 20 %		TOTAL	0.00
INTEREST (RIO HONDO COUNTRY. CLUB, TENANT)	354.00	STRIUKMANS, CORNELIUS AND IDA	7.00
ASSIGNED TO STAMPS, JAMES E, FOUNDATION, INC	-354.00	SOLD TO HAMRA, ROBERT J AND RAMZA	-7.00
TOTAL	0.00	TOTAL	0.00
STANDARD BRANDS PAINT CO, INC		STRIUKMANS, HENRY AND NELLIE	10.00
SUCCESSOR TO EDWARDS, ART	1.00	SOLD TO VAN GROOTHEEST, ALBERT L	-9.00
SOLD TO CERRITOS, CITY OF	-1.00	SOLD TO VAN GROOTHEEST, ALBERT L AND GRACE S	-1.00
TOTAL	0.00	TOTAL	0.00
STANDARD OIL CO OF CALIFORNIA	94.00	STRIUKMANS, HENRY, JR	0.00
(NAME CHANGED TO CHEVRON USA, INC)		SUBURBAN MUTUAL WATER CO	0.00
TRANSFERRED TO CHEVRON USA, INC	-94.00	SUBURBAN WATER SYSTEMS	2933.00
TOTAL	0.00	SUCCESSOR TO SOUTHWEST WATER CO	2327.00
STANDLEY, J F AND MYRTLE M	1.00	SUCCESSOR IN PART TO SANTA FE SPRINGS, CITY OF	404.00
SOLD TO BECK AND THOMASON CONSTRUCTION CO	-1.00	SOLD IN PART TO SANTA FE SPRINGS, CITY OF	-2404.00
TOTAL	0.00	(NAME CHANGED TO SOUTHWEST SUBURBAN	
STAR DUST LANDS, INC	68.00	WATER CO)	
DEDICATED TO CERRITOS, CITY OF	-68.00	TRANSFERRED TO SOUTHWEST SUBURBAN WATER CO	-3260.00
TOTAL	0.00	(NAME CHANGED AGAIN FROM SOUTHWEST SUBURBAN	
STATE OF CALIFORNIA		WATER CO)	
(SEE LISTING UNDER CALIFORNIA, STATE OF)		TRANSFERRED FROM SOUTHWEST SUBURBAN	
STATE-WIDE DEVELOPERS, INC		WATER CO	3721.00
SUCCESSOR TO KAISER, SAXTON AND STILES, INC	14.00	TOTAL	3721.00
DEDICATED TO CERRITOS, CITY OF	-14.00	SULLY-MILLER CONTRACTING CO	
TOTAL	0.00	SUCCESSOR TO CONTRACTORS ASPHALT	
STATEWIDE STATIONS, INC		PRODUCTS CO, INC	13.00
SUCCESSOR TO TEXACO, INC	1.00	SOLD TO LYNWOOD, CITY OF	-13.00
TOTAL	1.00	TOTAL	0.00
STAUFFER CHEMICAL CO	145.00	SUMA HOMES, INC AND NOVA HOMES, INC	
SOLD IN PART TO ASSOCIATED BEVERAGE CO, INC	-69.00	SUCCESSOR TO MONTGOMERY ROSS FISHER, INC	17.00
SOLD IN PART TO PRUDENTIAL INSURANCE CO OF		DEDICATED TO CERRITOS, CITY OF	-17.00
AMERICA, THE	-76.00	TOTAL	0.00
TOTAL	0.00	SUMIDA, KAZUO	2.00
STEELE, JOHN AND CLARA D	4.00	SOLD TO ABC UNIFIED SCHOOL DISTRICT	-2.00
SOLD TO JAR/CERRITOS CORPORATE CENTER	-4.00	TOTAL	0.00
TOTAL	0.00	SUN COAST DEVELOPMENT CO	0.00
STEFANI, STEVE, JR	0.00	SUN HOLDING CORP	
STEFANI, STEVE SR AND DORA	30.00	(SEE LISTING UNDER MAUSOLEUM PARK, INC AND SUN	
(HENRY BAAR AND FRED FEKKES, TENANTS)		HOLDING CORP)	
SOLD TO TROY HOMES, INC	-30.00	SUNNYSIDE MAUSOLEUM CO	48.00
TOTAL	0.00	SOLD TO COAST PACKING CO	-48.00
STELLINGWERF, ANDREW	0.00	TOTAL	0.00
STELLINGWERF, HENRY AND JEANETTE	11.00	SUNSET CEMETERY ASSOC	21.00
SOLD TO CASA GRANDE	-11.00	SOLD TO SANTA FE SPRINGS, CITY OF	-21.00
TOTAL	0.00	TOTAL	0.00
STEPHEN-BLACK CO		SUTTON, E A AND RAMONA	31.00
SUCCESSOR TO VAN LEEUWEN, JAKE JR AND CORNELIA J	7.00	SOLD TO SCHWORER, WILLIAM J, JR	-31.00
DEDICATED TO CERRITOS, CITY OF	-7.00	TOTAL	0.00
TOTAL	0.00	SWIFT & CO	1638.00
STERK, HENRY AND BETTY S	91.00	SOLD IN PART TO CERRITOS, CITY OF	-896.00
DEDICATED TO CERRITOS, CITY OF	-91.00	SOLD IN PART TO NATIONWIDE PROPERTY DEV CO INC	-742.00
TOTAL	0.00	TOTAL	0.00
STERLING DEVELOPMENT CO		SYBRANDY, ROY AND ANNE	23.00
SUCCESSOR TO GONSALVES, ALBERT S AND CAROLINE D	8.00	SOLD TO SHAPELL, NATHAN	-23.00
DEDICATED TO CERRITOS, CITY OF	-8.00	TOTAL	0.00
TOTAL	0.00	SYKES REALTY CO, FLOYD G MARCUSSON	
STEWART, JAMES L AND PEGGY		AND ALBERT C SYKES	2.00
APPORIONED FROM WELLS, RICHARD A AND BEVERLY		SOLD TO COUNTY WATER CO	-2.00
		TOTAL	0.00

SYTSMA, ANDY AND DOROTHY	16.00		SUCCESSOR TO ARDEN-MAYFAIR, INC	75.00
(ALBERT AND ROBERT SYTSMA, DOING BUSINESS AS SYTSMA BROS, TENANTS)			SUCCESSOR TO MOCHO, JEAN AND MICHAEL PLAA	9.00
SOLD TO NAVA CONSTRUCTION CO	-16.00		SUCCESSOR IN PART TO GODINHO, PAULINE, ESTATE OF	10.00
TOTAL	0.00		APPORTIONED FROM MEINES, WILLIAM, LEO MITZELL,	
TABITA, JOHN & ERMA, AND RAYMOND & KWANG IL			TITLE INSURANCE AND TRUST CO	2.00
SUCCESSOR TO WILLIAMS, JOHN J	2.00		SOLD TO SOUTHERN PACIFIC TRANSPORTATION CO	-102.00
SOLD TO VAN DIEST WATER CO	-2.00		TOTAL	0.00
TOTAL	0.00		TRACT NUMBER ONE HUNDRED AND EIGHTY WATER CO	1221.00
TANCREDI, ROSE V			SUCCESSOR TO PACIFIC CONDOMINIUM	
SUCCESSOR IN PART TO VAN RUITEN, HENRY & MARY A,			MANAGEMENT INC	913.00
AS TO UNDIVIDED ONE-HALF INTEREST; AND JAKE			SUCCESSOR TO SPRAGUE, FARAH	3.00
& JACOBA VAN RUITEN, AS TO UNDIVIDED ONE-HALF			SOLD TO BANK OF AMERICA NATIONAL TRUST AND	
INTEREST	54.00		SAVINGS ASSOC, AS TRUSTEE OF TRUST CREATED	
DEDICATED TO CERRITOS, CITY OF	-54.00		BY WILL OF TONY V FRIETAS, DECEASED	-913.00
TOTAL	0.00		SUCCESSOR TO BANK OF AMERICA NATIONAL TRUST	
TARR AND MCCOMB OIL CO, LTD	69.00		AND SAVINGS ASSOC, AS TRUSTEE OF TRUST	
(PABLO OROPEZA, TENANT)			CREATED BY WILL OF TONY V FRIETAS, DECEASED	913.00
SOLD TO R A WATT CO	-69.00		TOTAL	2137.00
TOTAL	0.00		TRACT 349 MUTUAL WATER CO	423.00
TASHIMA, ROY AND SHIGEO	1.00		TRINITY LUTHERAN CHURCH	
SOLD TO CERRITOS-PACIFIC DEVELOPMENT CO	-1.00		SUCCESSOR TO PASMA, RUDOLPH AND FRANCES C	8.00
TOTAL	0.00		SOLD TO SOUTHLAND LUTHERAN HOME	-8.00
TAUREK, MARY			TOTAL	0.00
TRANSFERRED FROM ARZOUMAN, CHARLES AND NVART			TROOST, FRED AND ANNIE	42.00
(1-17-2012)	1.00		SOLD TO LAKEWOOD PROPERTIES	-42.00
SOLD TO CECC, LLC. (10-4-2013)	-1.00		TOTAL	0.00
TOTAL	0.00		TROY HOMES, INC	
TAWZER, FAY G AND LAWRENCE R			SUCCESSOR TO STEFANI, STEVE AND DORA	30.00
(SEE LISTING UNDER GORDON, FERN ETHYL, ETC)			SUCCESSOR IN PART TO GODINHO, PAULINE, ESTATE OF	15.00
TAYLOR, DOROTHY	0.00		DEDICATED TO CERRITOS, CITY OF	-45.00
TAYLOR, QUENTIN D	0.00		TOTAL	0.00
TEIXEIRA, CARL AND EVELYN	9.00		TUCKER, WILLIAM M, AND/OR BOBBY RAY ROBERTSON, JR	
(NOW KNOWN AS TEIXEIRA, CARL)			TRANSFERRED FROM TUCKER, WILLIAM M, RICARDO HESS	
TRANSFERRED TO TEIXEIRA, CARL	-9.00		VAHRENHOLT AND ROBERTO HESS VAHRENHOLT	8.00
TOTAL	0.00		TOTAL	8.00
TEIXEIRA, CARL			TUCKER, WILLIAM M, RICARDO HESS VAHRENHOLT	
(FORMERLY KNOWN AS TEIXEIRA, CARL AND EVELYN)			AND ROBERTO HESS VAHRENHOLT	
TRANSFERRED FROM TEIXEIRA, CARL AND EVELYN	9.00		SUCCESSOR TO POLO PROPERTIES, LTD	8.00
SOLD IN PART TO BONDED CATTLE CO	-7.00		TRANSFERRED TO TUCKER, WILLIAM M AND/OR BOBBY	
DEDICATED IN PART TO CERRITOS, CITY OF	-2.00		RAY ROBERTSON, JR	-8.00
TOTAL	0.00		TOTAL	0.00
TEIXEIRA, GEORGE S AND LAURA L	14.00		TYBUS, FRANK W AND JUNE E	
SOLD TO LAKEWOOD, CITY OF	-14.00		(SEE LISTING UNDER LAKEWOOD PIPE CO)	
TOTAL	0.00		U S FINANCIAL	
TELACU INDUSTRIAL PARK, INC			SUCCESSOR TO LAKEWOOD PROPERTIES	1.00
SUCCESSOR TO THE B F GOODRICH CO	415.00		SOLD TO LAKEWOOD PROPERTIES	-1.00
SOLD TO COMMERCE, CITY OF	-415.00		TOTAL	0.00
TOTAL	0.00		U S GROWERS COLD STORAGE, INC	
TESORO LOGISTICS OPERATIONS LLC			SUCCESSOR TO PERRICONE, SAM AND SEYMOUR OWENS	86.00
SUCCESSOR TO ATLANTIC RICHFIELD COMPANY	54.00		SOLD TO WESTERN WATER CO	-86.00
(6/27/2013)			TOTAL	0.00
SOLD TO TESORO REFINING & MARKETING COMPANY	-54.00		UEHLING WATER CO, INC	677.00
LLC (11-14-2013)			SUCCESSOR TO H J S MUTUAL WATER CO	50.00
TOTAL	0.00		SUCCESSOR TO HOME WATER CO	28.00
TESORO REFINING & MARKETING COMPANY LLC			SOLD TO PARK WATER CO	-755.00
SUCCESSOR TO TESORO LOGISTICS OPERATIONS LLC	54.00		TOTAL	0.00
(11-14-2013)			ULLRICH PROPERTIES	
TOTAL	54.00		SUCCESSOR TO MITZEL, LEO	2.00
TEUNE, TEUNIS AND NELLIE			SOLD TO CERRITOS, CITY OF	-2.00
SUCCESSOR IN PART TO ALBERS, J N AND NELLIE	17.00		TOTAL	0.00
SOLD TO ALBERS, J N AND NELLIE	-17.00		UNION DEVELOPMENT CO, INC	10.00
TOTAL	0.00		(NOW KNOWN AS UNION DEVELOPMENT FINANCIAL, INC)	
TE VELDE, HARM AND ZWAANTINA	202.00		SUCCESSOR TO WOODINGTON DEVELOPMENT INC	2.00
SUCCESSOR TO FIRST BAPTIST CHURCH OF CERRITOS	13.00		SOLD TO BELLFLOWER, CITY OF (8-13-2010)	-12.00
SUCCESSOR TO OGDEN, CLAUDIA	2.00		TOTAL	0.00
SUCCESSOR TO VAN DYK, WIECHERT AND JENNIE	10.00		UNION OIL CO OF CALIFORNIA	
SOLD TO CALVARY CHRISTIAN REFORMED CHURCH OF			(SEE LISTING UNDER EHRMAN, FLORENCE HELLMAN, ETC)	
CHINO	-227.00		SUCCESSOR IN PART TO EHRMAN, FLORENCE	
TOTAL	0.00		HELLMAN, ETC	139.00
TEXACO, INC			SOLD IN PART TO LA HABRA HEIGHTS MUTUAL WATER CO	-63.00
SUCCESSOR TO DE MARCO, JOE AND CONCETTA	1.00		SOLD IN PART TO MAYWOOD MUTUAL WATER CO NO 3	-63.00
SOLD TO STATEWIDE STATIONS, INC	-1.00		SOLD IN PART TO PICO BOYS BASEBALL, INC	-13.00
TOTAL	0.00		TOTAL	0.00
THEO HAMM BREWING CO			UNION PACIFIC RAILROAD CO	525.00
(SEE HAMM, THEO, BREWING CO)			SOLD TO LONG BEACH, CITY OF	-525.00
THIRTY-THREE FORTY-FIVE EAST FORTY-FIFTH STREET, INC	14.00		TOTAL	0.00
SOLD TO KAL KAN FOODS, INC	-14.00		UNION PACKING CO	80.00
TOTAL	0.00		SOLD TO PICO RIVERA, CITY OF	-80.00
THOMPSON, DWIGHT O AND BEVERLY W			TOTAL	0.00
SUCCESSOR TO THOMPSON, O T AND DRUSILLA	16.00		UNIROYAL TIRE CO - DIVISION OF UNIROYAL, INC.	
SOLD TO CORDA, JOSEPH AND JOSEPH CERVANTES			(FORMERLY KNOWN AS UNITED STATES RUBBER CO)	
AND LARRY WINDLE	-16.00		TRANSFERRED FROM UNITED STATES RUBBER CO	656.00
TOTAL	0.00		SOLD TO DAON CORP	-656.00
THOMPSON, O T AND DRUSILLA	16.00		TOTAL	0.00
SOLD TO THOMPSON, DWIGHT O AND BEVERLY W	-16.00		UNITED CALIFORNIA BANK	
TOTAL	0.00		(SEE LISTING UNDER GORDON, HUNTLEY L)	
TIARA ESTATES, INC			UNITED CALIFORNIA BANK, FORMERLY SANWA BANK	
SUCCESSOR TO BORGES, JOHN AND MARY	11.00		CALIFORNIA, FORMERLY LLOYDS BANK CALIFORNIA,	
DEDICATED TO CERRITOS, CITY OF	-11.00		FORMERLY FIRST WESTERN BANK AND TRUST CO,	
TOTAL	0.00		AS TRUSTEE PURSUANT TO LAST WILL AND	
TITLE INSURANCE AND TRUST CO			TESTAMENT OF TONY CORDEIRO, DECEASED	
SUCCESSOR TO AGAJANIAN, GEORGE E	6.00		TRANSFERRED FROM SANWA BANK CALIFORNIA,	
			FORMERLY LLOYDS BANK CALIFORNIA, FORMERLY	

FIRST WESTERN BANK AND TRUST CO, AS TRUSTEE PURSUANT TO LAST WILL AND TESTAMENT OF TONY CORDEIRO, DECEASED	18.50		TOTAL	0.00
MERGED WITH AND INTO BANK OF THE WEST	-18.50		VANDER DUSSEN, SYBRAND AND JOHANNA	18.00
TOTAL	0.00		SOLD TO HATHAWAY RANCH CO	-18.00
UNITED DAIRYMEN'S ASSOC	1.00		TOTAL	0.00
SOLD TO STRUIKMAN, LOUIS AND ALICE, ETC	-1.00		VANDER EYK, CORNELIUS AKA CASE VANDER EYK, AND NELLY VANDER EYK AKA NELLIE VANDER EYK	6.00
TOTAL	0.00		SOLD TO BRENTWOOD MORNING CO	-6.00
UNITED STATES GYPSUM CO	1265.00		TOTAL	0.00
SOLD IN PART TO AQUA CAPITAL MANAGEMENT LP	-900.00		VANDER FEER, PETER AND RIEKA	
SOLD TO PUENTE BASIN WATER AGENCY (5-7-2012)	-365.00		SUCCESSOR TO VAN DAM, HANK AND JESSIE	18.00
TOTAL	0.00		SOLD TO CERRITOS VILLAGE	-18.00
UNITED STATES RUBBER CO	656.00		TOTAL	0.00
(NOW KNOWN AS UNIROYAL TIRE CO – DIVISION OF UNIROYAL, INC)			VAN DER HAM, GEORGE AND ALICE	8.00
TRANSFERRED TO UNIROYAL TIRE CO – DIVISION OF UNIROYAL, INC	-656.00		SOLD TO CARMENITA VILLAGE	-8.00
TOTAL	0.00		TOTAL	0.00
UNITED STATES STEEL CORP	141.00		VANDERHAM, HUIBERT AND HENRIETTA	26.00
SOLD TO SANTA FE SPRINGS, CITY OF	-141.00		DEDICATED TO CERRITOS, CITY OF	-26.00
TOTAL	0.00		TOTAL	0.00
UYEDA, MASARU, HAJIME HARASHIMA AND TADASHI UYEDA	10.00		VANDERHAM, JOE AND CORNELIA	10.00
SOLD TO KOTAKE, INC	-10.00		SOLD TO COAST PACKING CO	-10.00
TOTAL	0.00		TOTAL	0.00
VAHRENHOLT, RICARDO HESS			VANDERHAM, JOHN AND NELL M	16.00
(SEE LISTING UNDER TUCKER, WILLIAM M, RICARD HESS VAHRENHOLT AND ROBERTO HESS VAHRENHOLT)			SOLD TO SANTA FE SPRINGS, CITY OF	-16.00
VAHRENHOLT, ROBERTO HESS			TOTAL	0.00
(SEE LISTING UNDER TUCKER, WILLIAM M, RICARD HESS VAHRENHOLT AND ROBERTO HESS VAHRENHOLT)			VANDER KOOI, CHARLIE AND LENA MAE	10.00
VALLEY CHRISTIAN SCHOOLS			(SEE ALSO LISTING UNDER BORDATO, MICHEL AND ANNA M)	
SUCCESSOR TO BELLFLOWER CHRISTIAN SCHOOL	26.00		SOLD TO CERRITOS JUNIOR COLLEGE DISTRICT	-10.00
SOLD TO ROCKVIEW DAIRIES, INC	-26.00		TOTAL	0.00
TOTAL	0.00		VANDER KOOI, PETE	
VAN BEEK, G A			(SEE LISTING UNDER HAAKMA, ED AND SJANA)	
(SEE LISTING UNDER HOP, ART, SR AND JOHANNA)			VANDER LAAN, BERT AND STELLA	8.00
VAN DAM, BAS			SOLD TO BAUER DEVELOPMENT CO	-8.00
(SEE LISTING UNDER VAN DAM, GERTRUDE)			TOTAL	0.00
VAN DAM, CARRIE AGNES			VANDER SYS, MATT AND JOHANNA	10.00
(SEE LISTING UNDER BOOTSMA, BERNARD WILLIAM, CARRIE AGNES VAN DAM, AND GLADYS MARIE ROMBERG)			SOLD TO CERRITOS, CITY OF	-10.00
VAN DAM, CORNELIUS A AND FLORENCE	19.00		TOTAL	0.00
SUCCESSOR TO WIERSMA, HARM	13.00		VANDER VEGT, BILL AND HENNY	14.00
SOLD TO MONTEBELLO LAND AND WATER CO	-32.00		SOLD TO KAISER, SAXTON AND STILES, INC	-14.00
TOTAL	0.00		TOTAL	0.00
VAN DAM, DICK JR			VANDER VEGT, GEORGE AND HOUJKE	10.00
VAN DAM, GERRIT AND GRACE	10.00		DEDICATED TO CERRITOS, CITY OF	-10.00
(WILLIAM DE KRIEK, TENANT)			TOTAL	0.00
SOLD TO KAISER AETNA	-10.00		VANDER WALL, HARRY J AND MARIAN E	10.00
TOTAL	0.00		SOLD TO S D C, INC	-10.00
VAN DAM, GERTRUDE	38.00		TOTAL	0.00
(BAS VAN DAM, TENANT AS TO 29 ACRE-FEET OF WATER RIGHT AND 23 ACRE-FEET OF ALLOWED PUMPING RIGHT, AND HENRY VAN DAM, TENANT AS TO 19 ACRE-FEET OF WATER RIGHT AND 15 ACRE-FEET OF ALLOWED PUMPING RIGHT)			VANDE VEGTE, BERT AND LILLIAN	1.00
SOLD TO CERRITOS VENTURE	-38.00		SOLD TO CALIFORNIA, STATE OF (HIGHWAYS)	-1.00
TOTAL	0.00		TOTAL	0.00
VAN DAM, HANK AND JESSIE	18.00		VAN DIEST, ANTHONY	
(VIVA ORMONDE, TENANT)			VAN DIEST, CORNELIUS AND ANNA	
SOLD TO VANDER FEER, PETER AND RIEKA	-18.00		(SEE VANDIEST, JENNIE, ETC)	
TOTAL	0.00		VAN DIEST, ERNEST AND RENA	
VAN DAM, HENRY			(SEE VANDIEST, JENNIE, ETC)	
(SEE LISTING UNDER VAN DAM, GERTRUDE)			VAN DIEST, JENNIE, AS TO UNDIVIDED ONE-THIRD INTEREST; ERNEST AND RENA VAN DIEST, AS TO UNDIVIDED ONE- THIRD INTEREST; AND CORNELIUS AND ANNA VAN DIEST, AS TO UNDIVIDED ONE-THIRD INTEREST	
VANDENBERG, ANDREW W			(VAN DIEST DAIRY, TENANT)	16.00
(SEE VANDENBERG, AUGUST, BEN W AND ANDREW W)			SOLD TO LAKEWOOD, CITY OF	-16.00
VANDENBERG, AUGUST, BEN W AND ANDREW W	5.00		TOTAL	0.00
(JAN BOKMA, TENANT)			VAN DIEST, KATRENA AND/OR MARGARET	74.00
(NOW KNOWN AS VANDENBERG, AUGUST, ET AL)			SUCCESSOR TO SQUIRE, RICHARD, HENRIETTA M AND ROBERT K	4.00
TRANSFERRED TO VANDENBERG, AUGUST, ET AL	-5.00		ASSIGNED TO VAN DIEST, MARGARET	-22.00
TOTAL	0.00		ASSIGNED TO VAN DIEST WATER CO	-56.00
VANDENBERG, AUGUST, ET AL			TOTAL	0.00
(FORMERLY KNOWN AS VANDENBERG, AUGUST, BEN W AND ANDREW W (JAN BOKMA, TENANT)			VAN DIEST, MARGARET	
TRANSFERRED FROM VANDENBERG, AUGUST, BEN W AND ANDREW W	5.00		ASSIGNED FROM VAN DIEST, KATRENA AND/OR MARGARET	22.00
SOLD TO SOMERSET MUTUAL WATER CO	-5.00		SOLD TO CERRITOS, CITY OF	-22.00
TOTAL	0.00		TOTAL	0.00
VANDENBERG, BEN W			VAN DIEST WATER CO	
(SEE VANDENBERG, AUGUST, BEN W AND ANDREW W)			SUCCESSOR TO ROSS, FRANK J	2.00
VANDENBERG, JACOB AND ANNA	6.00		SUCCESSOR TO TABITA, JOHN, ET AL	2.00
(PETE NAUTA, TENANT)			ASSIGNED FROM VAN DIEST, KATRENA AND/OR MARGARET	56.00
SOLD TO BAUER DEVELOPMENT CO	-6.00		SOLD TO PARAMOUNT, CITY OF	-60.00
TOTAL	0.00		TOTAL	0.00
VAN DEN RAADT, JOHN	4.00		VAN DYK, HENRY W	
SOLD TO DUNN, L AND M	-4.00		(SEE LISTING UNDER VEENENDAAL, HENRIETTA)	
TOTAL	0.00		VAN DYK, WIECHERT AND JENNIE	10.00
VANDER DUSSEN, COR AND FIKSE, GERRIT W			SOLD TO TE VELDE, HARM AND ZWAANTINA	-10.00
SUCCESSOR TO SOUTHFIELD, HENIJETTA	4.00		TOTAL	0.00
SOLD TO HORSESHOE CATTLE CO	-4.00		VAN DYKE, CORTE	
TOTAL	0.00		(SEE LISTING UNDER ADAMS, CHARLES E AND RHODA E)	
VANDER DUSSEN, M AND ALETTA C	10.00		VAN DYKE, SIDNEY	
SOLD TO WESTERN INVESTMENT LTD, CO	-10.00		(SEE LISTING UNDER STRUIKMAN, LOUIS AND ALICE)	
			VAN EIK, HELEN GOEDHART	
			(SEE LISTING UNDER GOEDHART, HARRY N, ETC)	
			VAN FOEKEN, WILLIAM	0.00
			VANGROOTHEEST, ALBERT L	
			(FORMERLY KNOWN AS VANGROOTHEEST, ALBERT L AND GRACE S)	
			TRANSFERRED FROM VANGROOTHEEST, ALBERT L AND GRACE S	1.00

SUCCESSOR TO STRUIKMANS, HENRY AND NELLIE	9.00	VEENENDAAL, JOHN	0.00
SOLD IN PART TO VANGROOTHEEST, ERNEST A	-9.00	VEHICLE MAINTENANCE AND PAINTING CORP	
SOLD IN PART TO VANGROOTHEEST, ERNEST A	-1.00	(SEE LISTING UNDER CONTEAS, NICHOLAS C AND	
TOTAL	0.00	P BASIL LAMBROS)	
VANGROOTHEEST, ALBERT L AND GRACE S		VELASCO, SALVADOR	13.00
SUCCESSOR IN PART TO STRUIKMANS, HENRY AND NELLIE	1.00	DEDICATED TO CERRITOS, CITY OF	-13.00
(NOW KNOWN AS VANGROOTHEEST, ALBERT L)		TOTAL	0.00
TRANSFERRED TO VANGROOTHEEST, ALBERT L	-1.00	VELDHUIS, MIKE	0.00
TOTAL	0.00	VELDHUIZEN, ALBERT AND HELEN	18.00
VANGROOTHEEST, ERNEST A		SOLD TO CERRITOS JUNIOR COLLEGE DISTRICT	-18.00
SUCCESSOR IN PART TO VANGROOTHEEST, ALBERT L	9.00	TOTAL	0.00
SUCCESSOR IN PART TO VANGROOTHEEST, ALBERT L	1.00	VERBREE, JACK	0.00
TOTAL	10.00	VERBURG, KLASSJE (MRS)	10.00
VAN HAASTER, JAKE AND GERARDA	0.00	(LEON VERBURG TO EXTENT OF INTEREST UNDER	
SOLD TO GARCIA, A G	-0.00	CONTRACT TO PURCHASE)	
TOTAL	0.00	SOLD TO LOS ANGELES COUNTY SANITATION DIST NO 2	-10.00
VAN LEEUWEN, ARIE C		TOTAL	0.00
(SEE LISTING UNDER BOUMAN, SAM)		VERHOEVEN, JOHN C AND SADIE	20.00
VAN LEEUWEN, GERRIT OF 15405 SHOEMAKER ROAD, NORWALK		SOLD TO CERRITOS, CITY OF	-20.00
(SEE LISTING UNDER PACIFIC ELECTRIC RAILWAY CO)		TOTAL	0.00
VAN LEEUWEN, HENRY AND CAROLINE P; GERRIT VAN LEEUWEN		VERNON, CITY OF	7206.00
OF 5948 LORELEI ST., BELLFLOWER, AND ELLEN VAN		SUCCESSOR TO HEUBLEIN, INC	173.00
LEEUWEN	1.00	SUCCESSOR TO SANTA FE LAND IMPROVEMENT CO	660.00
DEDICATED TO CERRITOS, CITY OF	-1.00	SOLD IN PART TO NORWALK, CITY OF (3/18/2013))	-500.00
TOTAL	0.00	TOTAL	7539.00
VAN LEEUWEN, JAKE JR AND CORNELIA J	7.00	VERNON COLD STORAGE, LLC	
(JAMES C. BOOGERD AND JAKE VAN LEEUWEN, JR		SUCCESSOR TO VERNON PROPERTIES	74.00
DBA VAN LEEUWEN AND BOOGERD, TENANTS)		SOLD TO CALIFORNIA DOMESTIC WATER CO	-74.00
SOLD TO STEPHEN-BLACK CO	-7.00	(06/30/2010)	
TOTAL	0.00	TOTAL	0.00
VAN LOON, ANTHONY R		VERNON PROPERTIES	
(SEE LISTING UNDER VAN RUITEN, HENRY & MARY A, ETC)		SUCCESSOR TO FEDERAL ICE AND COLD STORAGE CO	74.00
VAN NIEROP, JOHN AND LILY E	0.00	SOLD TO VERNON COLD STORAGE, LLC	-74.00
VAN RUITEN, HENRY & MARY A , AS TO UNDIVIDED ONE-		TOTAL	0.00
HALF INTEREST; AND JAKE & JACOBA VAN RUITEN ,		VERTEX DEVELOPMENT CORP	
AS TO UNDIVIDED ONE-HALF INTEREST	70.00	SUCCESSOR TO WOO, CHO SHEE	16.00
(W P JORDAN, ANTHONY R VAN LOON, AND JULES		DEDICATED TO CERRITOS, CITY OF	-16.00
WESSELINK, TENANTS)		TOTAL	0.00
SOLD IN PART TO TANCREDI, ROSE V	-54.00	VIERRA, JOSEPH C AND CAROLINE	10.00
PARTITIONED TO VAN RUITEN, HENRY AND MARY A	-7.00	(JOSEPH C AND WILLIAM J VIERRA, DOING BUSINESS	
PARTITIONED TO VAN RUITEN, JAKE AND JACOBA	-9.00	AS VIERRA AND VIERRA, TENANTS)	
TOTAL	0.00	SOLD IN PART TO CLASSIC DEVELOPMENT CO	-1.00
VAN RUITEN, HENRY AND MARY A		SOLD IN PART TO KING KELLY MARMALADE CO, INC	-9.00
PARTITIONED FROM VAN RUITEN, HENRY & MARY A, AS		TOTAL	0.00
TO UNDIVIDED ONE-HALF INTEREST; AND JAKE &		VIERSTRA, SIEGER AND NELLIE G	10.00
JACOBA VAN RUITEN, AS TO UNDIVIDED ONE-HALF		(JACOB J BOSMA, TENANT)	
INTEREST	7.00	SOLD TO FIKSE, ALFRED JR AND AGGIE	-10.00
SOLD TO VAN RUITEN, THOMAS G AND INGRID K	-7.00	TOTAL	0.00
TOTAL	0.00	VIRGINIA COUNTRY CLUB OF LONG BEACH	272.00
VAN RUITEN, JAKE AND JACOBA		SUCCESSOR TO PENDER, MARK L AND MARY VIRGINIA	2.00
PARTITIONED FROM VAN RUITEN, HENRY & MARY A, AS		TOTAL	274.00
TO UNDIVIDED ONE-HALF INTEREST; AND JAKE &		VISBEEK, ROY	0.00
JACOBA VAN RUITEN, AS TO UNDIVIDED ONE-HALF		VISSER, LOUIS	7.00
INTEREST	9.00	SOLD TO BONDED CATTLE CO	-7.00
SOLD IN PART TO LAKE CONSTRUCTION CO	-2.00	TOTAL	0.00
SOLD IN PART TO VAN RUITEN, THOMAS G AND INGRID K	-2.00	VISSER BROTHERS	
SOLD IN PART TO WALKER, KENNETH G	-5.00	SUCCESSOR TO GONSALVES, JOE A AND VIRGINIA	10.00
TOTAL	0.00	SUCCESSOR TO HAAGSMA, GERRIT AND MARY	8.00
VAN RUITEN, PETE AND MARY	30.00	SOLD IN PART TO ABC UNIFIED SCHOOL DISTRICT	-10.00
(FOR PURPOSES OF CLARIFICATION, THIS MARY VAN		SOLD IN PART TO VISSER BROTHERS PROPERTIES	-8.00
RUITEN IS ALSO KNOWN AS MRS PETE VAN RUITEN		TOTAL	0.00
AND IS NOT THE SAME INDIVIDUAL AS SUED HEREIN		VISSER BROTHERS PROPERTIES	
AS MARY A VAN RUITEN, WHO IS ALSO KNOWN AS		SUCCESSOR IN PART TO VISSER BROTHERS	8.00
MRS HENRY G VAN RUITEN)		SOLD TO MAYWOOD MUTUAL WATER CO NO 3	-8.00
SUCCESSOR TO LANTING, S M AND ALICE	12.00	TOTAL	0.00
SOLD IN PART TO CASA DE LA CUESTA	-8.00	VISTA HILL PSYCHIATRIC FOUNDATION	31.00
SOLD IN PART TO MAYWOOD MUTUAL WATER CO NO 3	-34.00	SOLD TO BURNHAM PSYCHIATRIC FOUNDATION	-31.00
TOTAL	0.00	TOTAL	0.00
VAN RUITEN, THOMAS G AND INGRID K		VON AH, LOUIE	0.00
SUCCESSOR TO VAN RUITEN, HENRY AND MARY A	7.00	VONS GROCERY STORES	
SUCCESSOR IN PART TO VAN RUITEN, JAKE AND JACOBA	2.00	SUCCESSOR TO ORLA CO	6.00
SOLD IN PART TO LAKE CONSTRUCTION CO	-7.00	SOLD TO LAKEWOOD, CITY OF	-6.00
SOLD IN PART TO SCHOUTEN, HANS AND BARBARA	-2.00	TOTAL	0.00
TOTAL	0.00	WALKER, KENNETH G	
VAN SPANJE, Z		SUCCESSOR IN PART TO VAN RUITEN, JAKE AND JACOBA	5.00
(SEE LISTING UNDER MITSUUCHI, FUMIKO)		SOLD TO FARMERS AND MERCHANTS TRUST CO	
VEENENDAAL, EVERT AND GERTRUDE		OF LONG BEACH	-5.00
(SEE LISTING UNDER HARINGA, EARL; EVERT AND GERTRUDE		TOTAL	0.00
VEENENDAAL)		WALNUT CREEK CANNING CO	
SUCCESSOR TO HARINGA, EARL; EVERT AND GERTRUDE		SUCCESSOR TO LUCKY STORES, INC	1.00
VEENENDAAL	18.00	DEDICATED TO CERRITOS, CITY OF	-1.00
DEDICATED TO CERRITOS, CITY OF	-18.00	TOTAL	0.00
TOTAL	0.00	WALNUT IRRIGATION DISTRICT	123.00
VEENENDAAL, HENRIETTA	8.00	SOLD TO PICO RIVERA, CITY OF	-123.00
(HENRY W VAN DYK, TENANT)		TOTAL	0.00
SOLD TO LINWOOD HOMES, INC	-8.00	WALNUT PARK MUTUAL WATER CO	996.00
TOTAL	0.00	WARMINGTON CONSTRUCTION CO	
VEENENDAAL, HENRY AND HENRIETTA	6.00	SUCCESSOR TO BOUMAN, SAM	6.00
SOLD TO LINWOOD HOMES, INC	-6.00	SUCCESSOR TO HOFFMAN, HENRY H AND APOLONIA	10.00
TOTAL	0.00	DEDICATED IN PART TO CERRITOS, CITY OF	-6.00
VEENENDAAL, JOE H AND MARGIE	27.00	SOLD IN PART TO CASA GRANDE	-10.00
DEDICATED TO CERRITOS, CITY OF	-27.00	TOTAL	0.00
TOTAL	0.00	WARMINGTON DEVELOPMENT, INC	

SUCCESSOR TO GRENIER, MARIE LOUISE	8.00		DOCUMENT DATED 10/10/97	378.00
DEDICATED TO CERRITOS, CITY OF	-8.00		SUCCESSOR TO CHIANG, JIH-SHEN AND YU-HWA	1.00
TOTAL		0.00	SUCCESSOR TO LANGSLET, C ROBERT AND SON, INC	2.00
WARMINGTON, E G, ET AL			SUCCESSOR TO RUCHTI BROTHERS	25.00
SUCCESSOR TO BURSON, MILES A AND ROSE	6.00		SUCCESSOR TO SCHOLLE CORP	26.00
SOLD TO CASA GRANDE	-6.00		SUCCESSOR TO SPENCE, JERRY N	1.00
TOTAL		0.00	SUCCESSOR TO U S GROWERS COLD STORAGE, INC	86.00
WATT INDUSTRIES, INC			SOLD TO DOWNEY, CITY OF	-1219.00
SUCCESSOR TO GOODYEAR TIRE AND RUBBER			TOTAL	0.00
COMPANY, THE	913.00		WESTPORT-CERRITOS CO	
SOLD TO WATTS LABOR COMMUNITY ACTION			SUCCESSORS TO LUETTO, JAKE J	10.00
COMMITTEE	-913.00		DEDICATED TO CERRITOS, CITY OF	-10.00
TOTAL		0.00	TOTAL	0.00
WATT, R A, CO			WESTRA, HENRY AND HILDA	32.00
SUCCESSOR TO BOS, GERRIT AND MARGARET	70.00		SOLD TO BRENTWOOD-MORNING CO	-32.00
SUCCESSOR TO GORDON, FERN ETHYL, AS TO AN			TOTAL	0.00
UNDIVIDED ONE-HALF INTEREST; FAY G TAWZER			WESTRA, JOHN D	
AND LAWRENCE R TAWZER, AS TO AN UNDIVIDED			(SEE LISTING UNDER ORLA CO)	
ONE-HALF INTEREST	14.00		WHARRAM, FRANCIS O	
SUCCESSOR TO TARR AND MCCOMB OIL CO	69.00		(SEE LISTING UNDER SHAYMAN AND WHARRAM)	
DEDICATED TO CERRITOS, CITY OF	-153.00		WHITTIER, CITY OF	621.00
TOTAL		0.00	SUCCESSOR TO CALIFORNIA, STATE OF	246.00
WATTS LABOR COMMUNITY ACTION COMMITTEE			SUCCESSOR TO PORTE, GARRET AND CECELIA	28.00
SUCCESSOR TO WATT INDUSTRIES, INC	913.00		TOTAL	895.00
SOLD TO PACIFIC CONDOMINIUM MANAGEMENT INC	-913.00		WHITTIER UNION HIGH SCHOOL DISTRICT	100.00
TOTAL		0.00	WIER, AREND Z	11.00
WEAVER, BONNIE, AS SUCCESSOR TRUSTEE OF THE			(NOW KNOWN AS ZWIER, AREND)	
SJANA HAAKMA TRUST			TRANSFERRED TO ZWIER, AREND	-11.00
TRANSFERRED FROM HAAKMA, SJANA, AS TRUSTEE			TOTAL	0.00
OF THE SJANA HAAKMA TRUST	11.00		WIERSEMA, H	13.00
SOLD TO BELLFLOWER-SOMERSET MUTUAL WATER CO	-11.00		(AKA HARM WIERSEMA AND PEARL WIERSEMA)	
TOTAL		0.00	SOLD TO VAN DAM, CORNELIUS	-13.00
WEBSTER, C D	1.00		TOTAL	0.00
(SEE ALSO LISTING UNDER SOUTHERN CALIFORNIA			WIERSMA, WILLIAM AND ELBRA	6.00
EDISON CO)			(NOW KNOWN AS WIERSMA, WILLIAM, ESTATE OF)	
SOLD TO DE CORDOVA, JUAN	-1.00		TRANSFERRED TO WIERSMA, WILLIAM, ESTATE OF	-6.00
TOTAL		0.00	TOTAL	0.00
WEISS, MORRIS			WIERSMA, WILLIAM, ESTATE OF	
SUCCESSOR IN PART TO CLARK, RUSSELL B	6.00		(FORMERLY KNOWN AS WIERSMA, WILLIAM AND ELBRA)	
SOLD TO MURPHY, ELMO D AND EVELENE B	-6.00		TRANSFERRED FROM WIERSMA, WILLIAM AND ELBRA	6.00
TOTAL		0.00	SOLD TO BELLFLOWER-SOMERSET MUTUAL WATER CO)	-6.00
WEISS, MORRIS AND BESSIE	16.00		TOTAL	0.00
(WILBUR MELLEMA, TENANT)			WIGBOLY, RICHARD	
(SEE ALSO LISTING UNDER MURPHY, ELMO D AND			(SEE LISTING UNDER OF CENTRAL MANUFACTURING	
EVELENE B)			DISTRICT, INC)	
SOLD TO MURPHY, ELMO D AND EVELENE B	-16.00		WILCOX, MARY	
TOTAL		0.00	(SEE LISTING UNDER JENKINS REALTY MUTUAL WATER CO)	
WELLS FARGO BANK AS EXECUTOR OF THE ESTATE OF			WILLIAMS, JOHN J	
EDWARD H HELLER, DECEASED, AND AS EXECUTOR OF			SUCCESSOR TO BECKLUND, IVER F	1.00
THE ESTATE OF LLOYD W DINKELSPIEL, DECEASED, AND			SUCCESSOR TO BECKLUND, MARGARET E	1.00
AS TRUSTEE UNDER TRUST CREATED BY THE WILL OF			SOLD TO TABITA, JOHN & IRMA AND RAYMOND & KWANG IL	-2.00
FLORENCE H DINKELSPIEL, DECEASED			TOTAL	0.00
(SEE LISTING UNDER EHRMAN, FLORENCE HELLMAN)			WILLIAMS, RALPH P AND MARY	11.00
WELLS, RICHARD A AND BEVERLY ANN, AS TO UNDIVIDED			SOLD TO LOS ANGELES COUNTY SANITATION	
ONE-HALF INTEREST AND HARLEY LEE, AS TO UNDIVIDED			DISTRICT NO 2	-11.00
ONE-HALF INTEREST			TOTAL	0.00
SUCCESSOR TO BLACK, DELBERT G AND LENNIE O, AS TO			WILSHIRE OIL CO OF CALIFORNIA	1436.00
UNDIVIDED ONE-HALF INTEREST AND HARLEY LEE, AS			SOLD TO GULF OIL CORP	-1436.00
TO UNDIVIDED ONE-HALF INTEREST	2.00		TOTAL	0.00
APPORTIONED TO STEWART, JAMES L AND PEGGY	-1.00		WILSON, MELVIN L AND MARIE	1.00
SOLD IN PART TO SHENG, PING LING	-1.00		SOLD TO DAIRY VALLEY ASSOCIATES	-1.00
TOTAL		0.00	TOTAL	0.00
WEMS, INC.			WINDLE, LARRY	
SUCCESSOR TO HATHAWAY, JULIAN I AND HELEN M.			(SEE LISTING UNDER CORDA, JOSEPH, JOSEPH CERVANTES,	
TRUSTEES	8.00		AND LARRY WINDLE)	
TOTAL		8.00	WINSLOW, D P AND DOROTHY C	12.00
WESLOCK COMPANY			(BERTON ELSON, TENANT)	
SUCCESSOR TO GREEN HILLS DEVELOPMENT, INC	27.00		(NOW KNOWN AS WINSLOW, SUSAN C)	
SOLD TO SOUTH MONTEBELLO IRRIGATION DISTRICT	-27.00		TRANSFERRED TO WINSLOW, SUSAN C	-12.00
TOTAL		0.00	TOTAL	0.00
WESSELINK, JULES			WINSLOW, SUSAN C	
(SEE LISTING UNDER VAN RUITEN, HENRY & MARY A, ETC)			(FORMERLY KNOWN AS WINSLOW, D P AND DOROTHY C)	
WEST GATEWAY MUTUAL WATER CO	84.00		TRANSFERRED FROM WINSLOW, SUSAN C	12.00
SOLD TO SAN GABRIEL VALLEY WATER CO	-84.00		SOLD TO DOWNEY, CITY OF	-12.00
TOTAL		0.00	TOTAL	0.00
WEST PAC, LTD			WINTERS, HELENE K	1.00
SUCCESSOR TO MOORE, ALEXANDER AND BETTY L	13.00		DEDICATED TO CERRITOS, CITY OF	-1.00
DEDICATED TO CERRITOS, CITY OF	-13.00		TOTAL	0.00
TOTAL		0.00	WISEMAN, FRED E AND GRAYCE ANNA	2.00
WESTERN INVESTMENT LTD CO			SOLD TO ARDEN-MAYFAIR, INC	-2.00
SUCCESSOR TO VANDER DUSSEN, M AND ALETTA C	10.00		TOTAL	0.00
SOLD TO SOMERSET LAND CO	-10.00		WOLFSBERGER, HELEN AND CHRISTINE JOSEPH	2.00
TOTAL		0.00	WOMACK, VOLNEY	0.00
WESTERN REALCO			WOO, CHO SHEE	16.00
SUCCESSOR TO MEINES, WILLIAM AND MARGARET	2.00		(HONG AND NGORN SEUNG WOO, AS AGENTS OF	
SOLD TO SOMERSET LAND CO	-2.00		PROPERTY FOR CHO SHEE WOO)	
TOTAL		0.00	SOLD TO VERTEX DEVELOPMENT CO	-16.00
WESTERN WATER CO			TOTAL	0.00
SUCCESSOR IN PART TO GOLDEN WEST REFINING CO:			WOODBINE CORP	
DOCUMENT DATED 09/25/96	100.00		SUCCESSOR TO B B LTD	2.00
DOCUMENT DATED 01/24/97	200.00		DEDICATED TO CERRITOS, CITY OF	-2.00
DOCUMENT DATED 03/24/97	200.00		TOTAL	0.00
DOCUMENT DATED 05/19/97	200.00			

WOODINGTON DEVELOPMENT, INC		
SUCCESSOR TO HARRIS, GERALD E	2.00	
SOLD TO UNION DEVELOPMENT	-2.00	
TOTAL		0.00
WYBENGA, GERRIT AND RENA	8.00	
SOLD TO ALBERS, J N AND NELLIE	-8.00	
TOTAL		0.00
<u>YAMAMOTO, GEORGE AND ALICE AKA FUMI YAMAMOTO</u>		14.00
(FUMI GARDEN FARMS, INC, TENANT)		
(SEE ALSO LISTING UNDER SOUTHERN CALIFORNIA		
EDISON CO)		
YOKOTA, PAUL N AND MIYO	4.00	
SOLD TO FROST, JESS L AND DOLORES	-4.00	
TOTAL		0.00
YOSHIJIMA, MINORU		
(SEE LISTING UNDER HATANAKA, KAZUO)		
YOSHIOKA, FRANK		0.00
YOUNG, MAXINE	3.00	
DEDICATED TO CERRITOS, CITY OF	-3.00	
TOTAL		0.00
ZANDVLIET, A (MRS) AKA ANNA A ZANDVLIET	6.00	
SOLD TO PRESLEY DEVELOPMENT CO	-6.00	
TOTAL		0.00
ZANE LIVING TRUST		
NAME CHANGED FROM ZANE, STEVE OR FRANCES	11.50	
TRANSFERRED IN PART TO CORNING TRUST (2/20/2013)	-3.75	
TRANSFERRED IN PART TO FOOTBRIDGE 1 TRUST		
(2/20/2013)	-3.75	
TRANSFERRED IN PART TO NANCY DEE KEANE LIVING		
TRUST (2/20/2013)	-4.00	
TOTAL		0.00
ZANE, STEVE		
SUCCESSOR TO DEANS, B ROZALPHA	32.00	
SOLD TO BONDED CATTLE CO	-32.00	
TOTAL		0.00
ZANE, STEVE OR FRANCES		
DISTRIBUTED FROM BONDED CATTLE CO	11.50	
NAME CHANGE TO ZANE LIVING TRUST	-11.50	
TOTAL		0.00
ZEILSTRA, ARNOLD AND NELLIE	5.00	
DEDICATED TO CERRITOS, CITY OF	-5.00	
TOTAL		0.00
ZIVELONGHI, GEORGE AND ANTONIO	97.00	
SOLD IN PART TO CERRITOS, CITY OF	-45.00	
SOLD IN PART TO MAYWOOD MUTUAL WATER CO NO 3	-52.00	
TOTAL		0.00
ZUIDERVAART, DICK AND JANNA	1.00	
(ARTESIA MILLING CO, TENANT)		
SOLD TO ROCKVIEW DAIRIES, INC	-1.00	
TOTAL		0.00
ZWIER, AREND		
(FORMERLY KNOWN AS WIER, AREND Z)		
TRANSFERRED FROM WIER, AREND Z	11.00	
SOLD TO GLEN-HAGEN DEVELOPMENT CO	-11.00	
TOTAL		0.00
ZYLSTRA, ANDY		0.00
ZYLSTRA BROS , A PARTNERSHIP CONSISTING OF LAMMERT		
AND WILLIAM ZYLSTRA		
(SEE LISTING UNDER COITO, JOHN H AND GUILHERMINA)		
ZYLSTRA, JOHN AND LEONARD J DBA THE ZYLSTRA DAIRY	18.00	
SOLD IN PART TO CERRITOS, CITY OF	-10.00	
SOLD IN PART TO RANDALL, B WILLIAM AND YVONNE E	-8.00	
TOTAL		0.00
ZYLSTRA, LEONARD		0.00
(NOT SAME PERSON AS ZYLSTRA, LEONARD J)		
GRAND TOTAL		217,367.00

NOTES:

Parties that are underlined – current parties

Parties that are **bold and italic** – original parties as listed in the Central Basin Second Amended Judgment dated May 6, 1991. Party is also current if underlined.

Arrangement:

Party Names are arranged in straight alphabetical order.

A personal name is entered under the Last Name, First Name and Middle Name order.

Appendix C

Parties to the Third Amended Judgment

June 2017

ABC Unified School District	Equilon Enterprises, LLC
American Textile Maintenance Company	Exide Technologies
Angeles Abbey Memorial Park, Inc	Farmers & Merchants Trust Co. of Long Beach
Aqua Capital Management LP	Flesch, Elizabeth, et al
Arco Metals Co. American Brass	Footbridge 1 Trust
Artesia Cemetery District	Ford Motor Company
Artesia, City of	Forestar (USA) Real Estate Group Inc
Artesia Ice	Frampton, Harvey
Atkinson Brick Company	Frampton, William H.
Atlantic Richfield Company	Nancy Furr
Atlas Iron & Metal Co.	Golden State Water Company
Automobile Club of Southern California	Gordon, Robert E
Baker Commodities, Inc	John Grant
Bell Gardens, City of	Graham, Hugh W. or Marcia K., Trustees
Bellflower Home Garden Water Company	Harada Brothers
Bellflower Unified School District	Hathaway, Jesse R.
Bellflower, City of	Hathaway, Merrie F.
Bellflower-Somerset Mutual Water Company	Hathaway, Richard F., Jr.
Boy Scouts of America, Long Beach Area	Hathaway, William A
Buell, Mary Dolores	Hathaway, Loline
California-American Water Company	Hoke, Barbara and Rosing, Nancy
California-Domestic Water Company	Hoke, Barbara
State of California, Caltrans	Huntington Park, City of
California Water Service Company	Inglewood Park Cemetery
California Water Service Company (Dominguez)	Jones Company, The
Central Basin Municipal Water District	Kotake, Masao
Cerritos, City of	LA Brickyard, LLC
Cerritos Community College District	La Habra Heights County Water District
Chang, I-Hsin and Associates	Lakewood, City of
Chevron USA, Inc	Lincoln Memorial Park, Inc
Coast Packing Company	Little Lake Cemetery District
Commerce, City of	Long Beach, City of
Compton, City of	Los Angeles, City of
Compton Unified School District	Los Angeles County Rancho Los Amigos
Corning Trust	Lunday-Thagard Oil Company
Crandell, F.J.	Lussman, Paul H., Jr., et al
Darling-Delaware Company, Inc	Lynwood, City of
Dolan, J.E., P.A., & T.P.	Lynwood Park Mutual Water Company
Downey, City of	Margulies, Kathryn and Schwartz, Jon
EcoGas, Inc.	Martin, Mary
El Rancho Unified School District	Maywood Mutual Water Company No 1
Emoto, John H.	Maywood Mutual Water Company No 2

Maywood Mutual Water Company No 3
Mellano, G., et al
Metro-H2O
Mitsuuchi, Mary F. Trust
Montebello, City of
Montebello Land and Water Company
Nancy Dee Keane Living Trust
New England Mutual Life Insurance Company
Newark Group, Inc, The
Northrop Grumman Systems Corporation
Norwalk, City of
Norwalk-La Mirada Unified School District
ONK Farms
Oltmans Construction Company
Orchard Dale Water District
PABCO Building Products, LLC
Paradise Memorial Park
Paramount, City of
Paramount Unified School District
Liberty Utilities (Park Water Company)
Patrician Associates Inc/Majestic Realty Company
Petersburg, L.P.
Pico Boys Baseball, Inc
Pico Rivera, City of
Pico Water District
Puente Basin Water Agency
Randall, Villis Family Trust
Rippy, Francine
Rockview Dairies, Inc
Rocky Mountain Industries, Inc
Roman Catholic Archbishop of Los Angeles
Rosales, Elvira C
Rosing, L.S. Trust and P. Schwartz
Rosing, Nancy
Rowland Water District
St. John Bosco School
San Gabriel Valley Watery Company
Santa fe Springs, City of
Sativa- Los Angeles County Water District
Scantlebury, Robert P.
September Properties, LLC
Signal Hill, City of

Simmons Survivor's Trust
South Gate, City of
South Montebello Irrigation District
Southern California Edison Company
Statewide Stations, Inc
Suburban Water Systems
Taurek, Mary
Tesoro Logistics Operations
Tesoro Refining & Marketing Company LLC
Tract No. 180 Water Company
Tract No. 349 Mutual Water Company
Tucker, W. and/or Bobby Robertson
Vangrootheest, Ernest A
Vernon, City of
Virginia Country Club
Walnut Park Mutual Water Company
WEMS, Inc
Whittier, City of
Whittier Union High School District
Wolfsberger, Helen and Christine Joseph
Yamamoto, George and Alice
Zane Living Trust

