

# WATERMASTER SERVICE IN THE CENTRAL BASIN - LOS ANGELES COUNTY

July 1, 2013 - June 30, 2014

November 2014



## CENTRAL BASIN WATERMASTER

### CENTRAL BASIN WATER RIGHTS PANEL

Prepared by the Administrative Body

This report is available at [www.lagroundwater.com](http://www.lagroundwater.com)

Printed copies are available.

Send requests to:

[watermaster@wrd.org](mailto:watermaster@wrd.org)

# WATERMASTER SERVICE

IN THE CENTRAL BASIN  
LOS ANGELES COUNTY

July 1, 2013 - June 30, 2014

November 2014

CENTRAL BASIN  
**WATER RIGHTS PANEL**



Prepared by

Water Replenishment District of Southern California

Central Basin Watermaster Administrative Body

for the

Central Basin Watermaster Water Rights Panel

Adopted on

November 13, 2014

# Foreword

Fiscal year 2013-2014 saw dramatic changes in the governance of Central Basin water rights as a result of the third amendment to the Central Basin Groundwater Adjudication (Third Amended Judgment or Judgment). Among other things, the Judgment now permits parties holding water rights to store water in the Central Basin for later recovery. This ability to access available storage space, as well as other provisions for increased flexibility, provide the framework for the optimal utilization of the Central Basin to meet the future water demands of the region.

The Third Amended Judgment also established a new Watermaster, which replaces the Department of Water Resources in that role. The Watermaster now consists of three separate arms with different functions.

The first arm is the Administrative Body, to administer the Watermaster accounting and reporting functions. The Water Replenishment District of Southern California was appointed by the court to fulfill this role.

The second arm is the Water Rights Panel which enforces issues related to the pumping rights within the adjudication. The Water Rights Panel is made up of seven water rights holders who are selected through election. Current members of the Water Rights Panel are the City of Downey, Golden State Water Company, City of Lakewood, City of Long Beach, Montebello Land and Water Company, City of Signal Hill and the City of Paramount.

The third arm is the Storage Panel which is comprised of the Water Rights Panel and the WRD Board of Directors, which together approve certain groundwater storage efforts.

This 2013-2014 Watermaster Report, developed by the Administrative Body and adopted by the Central Basin Water Rights Panel, provides information on groundwater extractions, storage accounts, use of imported water and recycled water, replenishment operations, and the budget and finances of Watermaster during the 2013-2014 fiscal year. The format of this report is in keeping with the format used by the Department of Water Resources in previous years. Watermaster greatly appreciates the assistance and support received from the Department of Water Resources during this transition year and will continue to build off the excellent work they have done in past years.

# Notes

Section II.H of the Judgment contains provisions for the development of a Regional Disadvantaged Communities Incentive Program (RDCIP) that has a priority right of up to 23,000 acre-feet of storage space for the use or benefit of disadvantaged communities. While the judgment does provide guidance and a purpose for the program, it leaves it to the region's stakeholders to decide how best to set up and implement the program. In collaboration with the region stakeholders, RDCIP is currently under development and is expected to be approved by the court during the 2014-2015 fiscal year.

# Contents

<b>I. Forward</b>	ii
<b>II. Notes</b>	iii
<b>III. Summary of Pertinent Data</b>	1
<b>IV. Introduction</b>	2
<b>V. Water Use</b>	
A. Allowed Pumping Allocation Extractions by Parties	3
B. Groundwater Storage Activity by Parties	3
C. Overextractions	3
D. Extractions by Nonparties	4
E. Extractions of Contaminated Groundwater	4
F. Allowed Pumping Allocation Transfers	4
G. Storage Transfers	5
H. Exchange Pool	5
I. Status of Extraction Wells	5
J. Meter Testing Program	5
<b>VI. Water Supply</b>	
A. Precipitation	7
B. Groundwater Recharge	7
C. In-Lieu Replenishment	7
D. Imported Water	8
E. Quality of Imported Water	9
F. Recycled Water	9
G. Exported Water	9
H. Alamitos Seawater Intrusion Barrier Project	9
I. Groundwater Levels	10
<b>VII. Watermaster Administrative Costs and Budget</b>	10

# Tables/Figures

1	Water Rights Accounting	11
2	Storage Accounting	16
3	Water Put Into Storage	17
4	Water Extracted from Storage	17
5	Storage Transfers	17
6	Historic Storage	18
7	Overextractions	18
8	Extractions by Nonparties	18
9	Non-Consumptive Water Use Permits	19
10	Allowed Pumping Allocation Transfers	20
11	Sales and Purchases	24
12	Exchange Pool	26
13	Extraction Wells Completed	26
14	Extraction Wells Destroyed	26
15	Replenishment Operations	27
16	WRD In-Lieu Recharge	27
17	Imported Water Use	28
18	Recycled Water Use	29
19	Alamitos Barrier Operations	30
20	Income and Expenditures	30
21	Approved Budget	31
22	Apportionment of Budget Among Parties	31
	Figure 1 – Central Basin (showing groundwater production and key wells)	34
	Figure 2 – Central Basin (showing key wells and facilities)	35
	Figure 3 – Monthly Rainfall and Water Use	36
	Figure 4 – Key Well Hydrographs Montebello Forebay	37
	Figure 5 – Key Well Hydrographs Principal Aquifers	38

# Appendix

1	Groundwater Extractions	39
2	Succession of Allowed Pumping Allocations, June 2014	68

## Central Basin Administrative Body

Water Replenishment District of Southern California

**President**

Sergio Calderon  
Division 4

**Vice-President**

Lynn Dymally  
Division 3

**Treasurer**

Albert Robles  
Division 5

**Secretary**

Willard H. Murray, Jr.  
Division 1

**Director**

Robert Katherman  
Division 2

**General Manager**

Robb Whitaker

## Central Basin Water Rights Panel

**Chair**

Jim Glancy  
City of Lakewood

**Vice-Chair**

Kenneth Farfing  
City of Signal Hill

**Treasurer**

Toby Moore  
Golden State Water Company

John Oskoui

City of Downey

Kevin Wattier

City of Long Beach

Kenneth Bradbury

Montebello Land and Water Company

Christopher Cash

City of Paramount



# Summary of Pertinent Data

Item	Fiscal Year 2012 - 2013	Fiscal Year 2013 - 2014
Parties to judgment	132	131
Active pumpers	67	68
Active nonparties	3	3
Allowed pumping allocation (acre-feet)	217,367	217,367
Water put into storage	N/A	21,277
Rainfall (inches)	5.55	5.00
Injection at the Alamitos Barrier project (acre-feet) <sup>4</sup>	3,770	4,224
Spreading operations (acre-feet) <sup>1</sup>	66,436	56,022
Watermaster expenses, per APA	\$1.86	\$2.22
<b>Watermaster expenses, total</b>	<b>\$403,293</b>	<b>\$481,636</b>
APA Extractions (acre-feet) <sup>2</sup>	196,262	200,120
Storage Extractions (acre-feet)	N/A	0
Recycled water use by parties (acre-feet)	13,622	14,104
Imported water use by parties (acre-feet) <sup>3</sup>	145,772	138,295
Exported water use by parties (acre-feet)	-2,506	-2,953
<b>Total water use by parties (acre-feet)</b>	<b>353,150</b>	<b>349,566</b>

<sup>1</sup> Provisional information from Los Angeles County Department of Public Works.

<sup>2</sup> Excludes extractions by parties with non-consumptive water use permits and by nonparties.

<sup>3</sup> Includes groundwater imported from the San Gabriel Basin.

<sup>4</sup> Includes injection only on the Los Angeles County portion of the Alamitos Barrier.

# Introduction

The Central Basin Watermaster Service Area overlies about 227 square miles of the Central Basin (Basin) in southeastern Los Angeles County. Figure 1 shows the location and boundaries of the Central Basin Watermaster Service Area. The Watermaster Service Area is bounded by the Newport-Inglewood Uplift on the southwest, the Los Angeles-Orange County line on the southeast, and an irregular line that approximately follows Stocker Street, Martin Luther King Boulevard, Alameda Street, Olympic Boulevard, the boundary between the City of Los Angeles and unincorporated East Los Angeles, and the foot of the Merced Hills and Puente Hills on the north. Twenty-three incorporated cities and several unincorporated communities are found within the Watermaster Service Area. Groundwater from the Basin provides a substantial portion of the water supply needed by the residents, businesses, and industries in the area overlying the Basin.

More than 60 years ago, groundwater overdraft and declining water levels in the Basin threatened the area's groundwater supply and caused the intrusion of sea water into the southern part of the Basin. However, timely legal action and adjudication of the water rights halted the overdraft and helped to prevent further damage to the Basin. Since that time, groundwater extraction from the Basin is limited to the amounts set by a Superior Court Judgment and is monitored by a Court appointed Watermaster.

The Watermaster assists the Court in the administration and enforcement of the provisions of the Judgment. Among other duties, the Watermaster monitors extractions and reports significant water-related events in the Basin to the Court and to the parties to the Judgment. The activities of the Watermaster are key components for the effective management of the groundwater resources of the Basin.

This report, which is required by the Judgment, summarizes the activities of the Watermaster, the conditions of the groundwater supply, and the quantities of water used in the area overlying the Basin and for the replenishment of the Basin; it also includes a financial report for the 2013-2014 fiscal year.

This report is prepared by the Administrative Body for consideration and approval by the Water Rights Panel pursuant to Section II A(3) of the Third Amended Judgment. This 2013-2014 Report has been adopted by the Water Rights Panel.

# Water Use

## A. Allowed Pumping Allocation Extractions by Parties

The Judgment limits the amount of groundwater each party may extract annually from the Basin. This limit, referred to as the Allowed Pumping Allocation (APA), is shown in Table 1 for each party. A recipient of Exchange Pool water may pump the amount released to it in addition to its APA. The volume of water extracted from most wells is reported monthly. Appendix A lists, by party, the volume of groundwater extracted each month from each active well in the Basin. Figure 1 shows the pattern of groundwater extractions during 2013-2014.

To provide flexibility in the control of groundwater extractions, the Judgment contains provisions allowing each party to carry over into the succeeding administrative year a portion of its unused APA and in some cases to over extract. This flexibility was necessary to meet unforeseen water demand.

One provision allows each party to carry over from one administrative year to another any unused APA. For 2013-2014, the amount of carryover available to each party was the greater of i) 30% of its APA or 20 acre-feet, whichever is larger, less the quantity of water in a parties storage account or ii) 20% of a party's APA. In addition, any unused Exchange Pool water can be carried over into the following fiscal year.

## B. Groundwater Storage Activity by Parties

The Third Amended Judgment permits parties holding water rights to store water in the Central Basin for later recovery. During 2013-2014, 21,276.80 acre-feet of water was put into storage and none was extracted or transferred.

Of this 21,276.80 acre-feet of stored water, 14,576.80 acre-feet was pursuant to Section IV.D of the Third Amended Judgment, in recognition of prior importation of water which was introduced to the Basin as stored water. The remaining 6,700 acre-feet was put into storage pursuant to Section III.A.(2) of the Third Amended Judgment, which allows parties to convert carryover to storage upon payment of the Replenishment Assessment to WRD.

## C. Overextractions

The Judgment provides for overextractions under certain conditions. A party may over extract by 20 percent of its APA or 20 acre-feet, whichever is greater. When a party overextracts in violation of the Judgment, The Water Rights Panel notifies the party to resolve the overextraction issue. Under

certain circumstances, a party may overextract in a greater amount; however, prior approval must be obtained from the Water Rights Panel. The overextraction must be made up in the following administrative year unless The Water Rights Panel concludes that to require the party to make up the overextraction would create an unreasonable hardship for the party. In such cases, The Water Rights Panel may grant relief from the requirement that the party must make up the overextraction in the following year, such as prorating the reduction in the party's APA over a period of up to five years.

Table 7 lists the names of parties that have over extracted groundwater during the year and shows the amount of overextraction by each party. During 2013-2014, six parties had a combined overextraction of 23,595.91 acre-feet. The table also identifies one party, State of California (CalTrans), that has over extracted in violation of the Judgment. Since 1997-1998, CalTrans has been pumping groundwater for dewatering beneath the 105 freeway in Downey. CalTrans extracted 23,516.16 acre-feet of water during 1997-1998 through 2012-2013 and 410.39 acre-feet in 2013-2014.

#### **D. Extractions by Nonparties**

Table 8 shows extractions by nonparties totaled 0.87 acre-feet. Extractions by nonparties are shown by well and by month in Appendix A.

#### **E. Extractions of Contaminated Groundwater**

Any party may petition the Water Replenishment District of Southern California (WRD) for a Non-consumptive Water Use Permit (NCWUP) as part of a project to remedy or ameliorate groundwater contamination. If the petition is granted, the party may extract the groundwater without the production counting against its production rights. Table 9 lists current Non-consumptive Water Use Permits issued by WRD and the amounts of groundwater extracted under those permits during 2013-2014.

#### **F. Allowed Pumping Allocation Transfers**

Each year, APAs are transferred between parties through sales and leases. Appendix B shows the succession of APAs in the Basin as of June 30, 2014. Sales have reduced the number of parties from 508 in 1966-1967 to 131 in 2013-2014.

Table 10 shows transfers of APAs through leases and Table 11 shows transfers of APA through sales and purchases. During 2013-2014 there were nine sales of APAs that totaled 890.07 acre-feet and 55 leases that totaled 26,973.01 acre-feet. Each party's APA, as of June 30, 2014, is also shown in Table 1.

When land is sold on which a water right has been developed, the Water Rights Panel must be

furnished a copy of the sale document if the water right is also sold. The water right does not pass to the new land owner unless the sale document specifies that the water right was sold with the land. For the proper accounting of the water right, the sale document must specify the exact amount of water right.

In transferring water rights, parties must specify (1) the type of right (i.e., APA, normal carryover, or drought carryover), (2) the amount of right to the nearest 0.01 acre-foot, and (3) the period of the lease, if applicable. Moreover, all leases must be made on a fiscal year basis and must be executed by the parties and received by The Water Rights Panel by June 30 of the year in which the lease is effective.

For parties wanting to buy, sell, or lease water rights, The Water Rights Panel maintains a web page. Any party wishing to be listed should call the Water Rights Panel. This is a courtesy to assist parties unable to resolve problems regarding a surplus or deficiency of water supply. The Water Rights Panel will make no recommendation regarding transactions conducted relative to the use of this service.

#### **G. Storage Transfers**

The Judgment provides for the transfer of stored water between parties. There were no transfers of stored water during the 2013-2014 fiscal year.

#### **H. Exchange Pool**

The Judgment authorizes an Exchange Pool to provide additional water rights to parties without sufficient water. If a party's estimated water requirement for the following fiscal year exceeds its total available water supply, that party may request additional water from the Exchange Pool. Any party wishing to purchase water from the Exchange Pool must file the request with the Water Rights Panel before April 1. If no requests are received by April 1, the Exchange Pool will not operate in the following fiscal year, and The Water Rights Panel will not process Exchange Pool forms. Table 12 shows that there were no requests for Exchange Pool water during 2013-2014.

#### **I. Status of Extraction Wells**

In the Basin there are 333 reported active extraction wells and 168 reported inactive extraction wells (Appendix A). The locations of the active extraction wells are shown on Figure 3. Table 13 shows two new extraction wells were completed. Table 14 shows that two extraction wells were destroyed.

#### **J. Meter Testing Program**

Accurate measurement of groundwater extractions is essential for the successful management of

groundwater in the Basin. Therefore, The Water Rights Panel requires an operative water meter to be installed at each extraction well. It is the responsibility of each party to ensure that its meter and test facilities are installed properly and are maintained in good working condition. It is the goal of The Water Rights Panel to test the water meter at each active extraction well at least once every two years or when a party requests a meter calibration. The Water Rights Panel tests meters by volumetric or pitot comparisons. The Water Rights Panel notifies a party that it must repair or replace its meter when the meter registers beyond 5 percent accuracy. Watermaster calculates the monthly water production for each well using the meter readings and Unit of Measure Code reported for the well that month. If the registration accuracy of the meter deviates by as much as 10 percent, the calculated well production could be subject to revision.

During 2013-2014, the Department of Water Resources, acting as The Water Rights Panel, visited 67 parties, tested 286 meters, and performed 49 well investigations. Tests showed that 5 meters were more than 5 percent fast, with registration accuracies of plus 8 percent to plus 32 percent. No meters were found slow below 5 percent. Meters at 5 sites were inoperative.

# Water Supply

## A. Precipitation

Because layers of materials of low permeability overlie the primary water-producing aquifers throughout much of the Basin and largely impermeable surfaces (i.e., pavement and buildings) cover most of the forebay areas, precipitation over the Basin has relatively little direct influence on the replenishment of the groundwater in the Basin. However, during years of high rainfall, increased runoff from the areas upstream of the Basin would result in increased replenishment to the Basin and would probably result in decreased water demand by the water users overlying the Basin which, in turn, could result in lower rates of groundwater extraction from the Basin.

During 2013-2014, the following amounts of precipitation were measured at five precipitation stations: 4.36 inches at 96th and Central, 4.82 inches at Montana Ranch, 5.82 inches at Whittier City Yard, 4.90 inches at USC, and 5.10 inches at Imperial Yard. Note that data for the La Mirada station is not included in the 2013-2014 report due to a gap in the data. Figure 2 shows the locations of these precipitation stations, and Figure 3 shows the monthly average of the rainfall measured at these stations. Based on the rainfall measured at these stations, the mean precipitation over the Central Basin was 5.00 inches, which is 36 percent of the long-term mean precipitation at these stations.

## B. Groundwater Recharge

Natural replenishment of the groundwater in the Basin is largely from surface flow and underflow through Whittier Narrows from the San Gabriel Valley. As mentioned above, little of the rainfall over the Basin would be likely to infiltrate into deeper aquifers of the Basin.

Intentional replenishment of groundwater in the Basin is accomplished by spreading water at the Rio Hondo and the San Gabriel River spreading grounds in the Montebello Forebay (Figure 2). The sources of this replenishment water include local storm runoff, and recycled water from three reclamation plants located upstream of the Basin. Table 15 shows the sources and quantities of water spread to replenish the groundwater.

## C. In-Lieu Replenishment

During the 1965-1966 water year, WRD, in cooperation with the Metropolitan Water District of Southern California (MWD), began an in-lieu replenishment program. WRD may contract with any producer having access to supplemental water that could be used in lieu of extracting groundwater from the Basin.

The use of supplemental water in lieu of pumping groundwater does not change a party’s water right, but it counts as water pumped under the Judgment. The program may be used to (1) alter pumping patterns within the Basin, (2) replenish the groundwater in areas of low transmissivity where conventional recharge techniques are ineffective, (3) heighten the effect of injecting water to form a sea water barrier by reducing extractions, (4) reduce the amount of replenishment water purchased by WRD, and (5) reduce the annual extractions from the Basin. Table 16 shows that the City of Long Beach participated in the in-lieu replenishment program.

**D. Imported Water**

Water is imported from northern California via the State Water Project and from the Colorado River and is made available to water users by MWD through its member agencies: Central Basin Municipal Water District (CBMWD) and the Cities of Compton, Long Beach, and Los Angeles. The City of Los Angeles also imports water from the Owens River-Mono Basin, and the California Domestic Water Company, the San Gabriel Valley Water Company, the Suburban Water Systems, and the City of Whittier import groundwater from the San Gabriel Valley groundwater basin, which lies to the northeast and upstream of the Basin. Table 17 shows that in fiscal year 2013-2014, a total of 138,295 acre-feet of water was imported to the area overlying the Central Basin. The Water Replenishment District of Southern California (WRD) did not purchase spreading water from the Metropolitan Water District of Southern California.

**E. Quality of Imported Water**

<b>Constituent</b>	<b>Colorado River Water<sup>5</sup> (mg/L)</b>	<b>State Water Project Water<sup>6</sup> (mg/L)</b>
Chloride	82	74
Sulfate	220	44
Hardness (as CaCO <sub>3</sub> )	270	110
Total Dissolved Solids	590	280

<sup>5</sup> At Lake Mathews - from 2013 MWD Annual Water Quality Report.

<sup>6</sup> At Castaic Lake - from 2013 MWD Annual Water Quality Report.



## F. Recycled Water

Table 18 shows that 14,902 acre-feet of recycled water were used in the area overlying the Basin during 2013-2014. This amount is 584 acre-feet more than was used in 2012-2013. These amounts do not include the recycled water used to replenish groundwater in the Basin.

## G. Exported Water

California-American Water Company exported 2,952.74 acre-feet of groundwater from the Basin to its service area that overlies a portion of the West Coast Basin.<sup>7</sup>

## H. Alamitos Seawater Intrusion Barrier Project

Sea water intrusion in the Alamitos Gap near the mouth of the San Gabriel River poses a threat to the groundwater in the Central Basin. The Alamitos Barrier Project is designed to prevent sea water intrusion into the fresh water aquifers of the Basin. The location of the barrier is shown on Figure 2.

The Los Angeles County Department of Public Works operates the barrier project, which is comprised of four extraction wells that can be used to create a groundwater trough and 43 injection wells that create a groundwater ridge to halt sea water intrusion. In addition, the project includes 220 observation wells that are used to monitor groundwater levels and quality in the area. Table 20 shows the quantities of imported water and of recycled water injected into the barrier wells and the quantity of water extracted. The sea water intrusion problem has been contained by the barrier project.

## I. Groundwater Levels

Figure 2 shows the locations of selected wells that are used to monitor groundwater level elevations. Figure 4 shows the water level elevations in key wells located in the Montebello forebay, and Figure 5 shows the water level elevations in wells perforated in the principal water producing aquifers in the Basin.

---

<sup>7</sup> See Section I(c) of the Third Amended Judgment.

# Watermaster Administration Costs and Budget

For the transitional year of 2013-2014, it was agreed that DWR would continue its role as Watermaster until June 30, 2014 using funds they had collected as part of their 2013-2014 approved budget of \$455,000. A summary of DWR's 2013-2014 budget and its remaining funds of \$34,391 is provided in Tables 20, 21 and 22.

It was recommended at the July 10, 2014 meeting of the Water Rights Panel that these remaining funds be made available to the Water Rights Panel to assist in Watermaster transitional duties.

Funds for the generation of the 2013-2014 Watermaster Report were included in the approved 2014-2015 fiscal year budget as Startup Costs (spread over 5-years). Per the terms of the Central Basin Judgment, these costs were apportioned only to those groundwater producers with production in past three years.

Table 1 - Water Rights Accounting (acre-feet)

Party	Sales <sup>1</sup>	APA 2013-2014	Carryover 2012-2013	Leases <sup>1</sup> With Flex w/o Flex	Allowable Extraction <sup>2</sup>	Amount Pumped	In-Lieu	Carryover Conversion	Balance <sup>3</sup>	Allowable carryover into 2014-2015 DCO-77	DCO-91 Normal	Total
ABC Unified School District		298.00	94.60		392.60	8.49			384.11	35.00	89.40	124.40
American Textile Maintenance Company		65.00	55.00		120.00	0.01			119.99	35.00	20.00	55.00
Angeles Abbey Memorial Park, Inc.		4.00	20.00		24.00	0.00			24.00		20.00	20.00
Aqua Capital Management LP	-650.00	3,110.00	100.00	-3,210.00	0.00	0.00			0.00		0.00	0.00
Arco Metals Co./ American Brass		0.00	34.46		34.46	0.00			34.46	24.46	10.00	34.46
Artesia Cemetery District		12.00	20.00		32.00	0.00			32.00		20.00	20.00
Artesia, City of		24.00	-7.50		16.50	30.01			-13.51		-13.51	-13.51
Atkinson Brick Company		9.00	29.75		38.75	0.00			38.75	0.75	20.00	29.75
Automobile Club of Southern California		6.00	20.00		26.00	0.00			26.00		20.00	20.00
Baker Commodities Inc.		60.00	20.00	-60.00	20.00	0.00			20.00		20.00	20.00
Bell Gardens, City of		1,914.00	519.87	-700.00	1,733.87	993.96			739.91	277.07	364.20	641.27
Bellflower City of		1,380.00	524.48	-680.00	1,224.48	732.00			492.48	483.00	9.48	492.48
Bellflower Home Garden Water Company		306.00	0.20	-306.00	0.20	0.00			0.20		0.20	0.20
Bellflower Unified School District		89.00	20.00	-89.00	20.00	0.00			20.00		20.00	20.00
Bellflower-Somerset Mutual Water Company		4,312.88	1,180.15	900.00	7,333.03	5,807.61			1,525.42		1,525.42	1,525.42
Boy Scouts of America		1.00	-17.53		-16.53	0.27			-16.80		-16.80	-16.80
Buell, Mary Dolores		1.00	0.00	-1.00	0.00	0.00			0.00		0.00	0.00
California American Water Company		2,067.00	-433.08	1,500.00	3,133.92	2,952.74			181.18		181.18	181.18
California Domestic Water Company		87.00	55.00	-87.00	55.00	0.00			55.00	35.00	20.00	55.00
California Water Service Company		11,774.00	4,867.56	-2,820.00	13,821.56	5,298.89			8,522.67	2,696.92	2,686.20	5,723.96
California Water Service Company (Dominguez)		6,480.00	776.00	-2,902.00	4,354.00	2,584.19			1,769.81		1,073.40	1,073.40
California, State of		50.00	-23,066.49		-23,016.49	410.39			-23,426.88		-23,426.88	-23,426.88
CECC, LLC.		1.00	20.00		21.00	0.00			21.00		20.00	20.00
Central Basin Municipal Water District	-46.00	4.65	0.00	-4.00	0.65	0.00			0.65		0.65	0.65
Cerritos Community College District		147.00	29.40		29.40	0.00			29.40		29.40	29.40
Cerritos, City of		4,680.03	2,247.94	3,612.00	10,539.97	9,253.18			1,286.79	30.44	1,007.78	1,286.79
Chang, I-Hsin and Associates		1.00	23.84		24.84	0.00			24.84	3.84	20.00	23.84
Chevron USA, Inc.		94.00	55.00		149.00	0.00			149.00	35.00	28.20	63.20
Coast Packing Company		530.00	55.21	-425.00	160.21	73.94			86.27		31.50	65.71
Commerce, City of		5,081.00	2,194.55	-3,000.00	4,275.55	1,905.95			2,369.60		591.25	2,369.60
Compton Unified School District		38.00	55.00		93.00	0.00			93.00	35.00	20.00	55.00
Compton, City of		5,780.00	1,286.87	378.00	8,444.87	7,858.99			985.88	298.32	687.56	985.88
Corning Trust		3.75	0.00		3.75	0.00			3.75		3.75	3.75
Crandell, F.J.		1.00	21.75		22.75	0.00			22.75	0.75	20.00	21.75

Table 1 - Water Rights Accounting Continued

Party	Sales <sup>1</sup>	APA 2013-2014	Carryover 2012-2013	Leases <sup>1</sup> With Flex w/o Flex	Allowable Extraction <sup>2</sup>	Amount Pumped	In-Lieu	Carryover Conversion	Balance <sup>3</sup>	DCO-77	Allowable carryover into 2014-2015 DCO-91 Normal	Total	
Darling-Delaware Company, Inc		117.00	64.35		181.35	1.67			179.68		40.95	35.10	76.05
Dolan, J.E. P.A. & T.P.		2.00	6.00		8.00	0.00			8.00			8.00	8.00
Downey, City of		16,553.62	4,103.81	200.00	20,857.43	16,473.05		850.00	3,534.38		910.06	2,624.32	3,534.38
El Rancho Unified School District		55.00	50.49		105.49	19.85			85.64		30.49	20.00	50.49
Emoto, John H		2.00	22.00		24.00	0.00			24.00		2.00	20.00	22.00
Equilon Enterprises, LLC		6.00	26.00		32.00	0.00			32.00		6.00	20.00	26.00
Exide Technologies		62.00	55.00		117.00	0.00			117.00		35.00	20.00	55.00
Farmers & Merchants Trust Co of Long Beach		14.00	16.00		30.00	0.00			30.00			20.00	20.00
Flesch, Elizabeth Et Al		14.00	34.00		48.00	0.00			48.00		14.00	20.00	34.00
Footbridge 1 Trust		3.75	7.50		11.25	0.00			11.25			11.25	11.25
Ford Motor Company		4.50	24.50		29.00	0.00			29.00		4.50	20.00	24.50
Frampton, Harvey	-10.00	0.00	0.00		0.00	0.00			0.00			0.00	0.00
Frampton, William H.	-25.00	0.00	4.24		4.24	26.01			-21.77			-21.77	-21.77
Golden State Water Company		16,439.20	2,518.58	4,370.00	23,327.78	21,859.00			1,468.78	47.21		1,421.57	1,468.78
Gordon, Robert E.		4.00	24.80		28.80	0.00			28.80	0.80	4.00	20.00	24.80
Graham, Hugh W or Marcia K, Trustees		6.00	0.00	-6.00	0.00	0.00			0.00			0.00	0.00
Harada Brothers		6.00	26.00		32.00	0.00			32.00		6.00	20.00	26.00
Hathaway, Jesse R	-4.07	0.00	8.14	-8.14	0.00	0.00			0.00			0.00	0.00
Hathaway, Loline		4.08	8.16	-12.24	0.00	0.00			0.00			0.00	0.00
Hathaway, Merrie F		1.86	12.64		14.50	0.00			14.50			14.50	14.50
Hathaway, Richard F, Jr.		4.07	8.14	-12.21	0.00	0.00			0.00			0.00	0.00
Hathaway, William A		4.07	8.14	-12.21	0.00	0.00			0.00			0.00	0.00
Huntington Park, City of		3,853.00	1,452.43		5,305.43	3,637.79			1,667.64		681.83	985.81	1,667.64
Inglewood Park Cemetery		317.00	98.40		415.40	0.00			415.40		35.00	95.10	130.10
Kotake, Massao		27.97	0.00		27.97	0.00			27.97			20.00	20.00
La Habra Heights County Water District	50.00	2,646.00	530.67	160.00	3,336.67	3,302.70			33.97			33.97	33.97
Lakewood, City of Water Department		9,432.00	3,674.10	-300.00	12,806.10	10,151.82			2,654.28	0.59	1,929.38	724.31	2,654.28
Lincoln Memorial Park Inc		34.00	80.24		114.24	27.91			86.33		13.58	20.00	80.24
Little Lake Cemetery District		14.00	33.22		47.22	1.13			46.09		13.22	20.00	33.22
Long Beach, City of		32,692.00	6,493.31	140.00	39,325.31	27,444.02	4,370.70	1,000.00	6,510.59	4.29		6,506.30	6,510.59
Los Angeles County Rancho Los Amigos		490.00	242.36		732.36	344.34			388.02		144.36	147.00	291.36
Los Angeles, City of Dept of Water and Power	46.00	15,046.00	8,270.00	-46.00	23,270.00	9,727.12		4,500.00	9,042.88		5,250.00	3,000.00	8,250.00
Lunday-Thagard Oil Company		212.00	89.26	-150.00	151.26	69.68			81.58		74.20	7.38	81.58
Lussman, Paul H, Jr., Et Al		7.00	26.76		33.76	0.24			33.52		6.76	20.00	26.76

Table 1 - Water Rights Accounting Continued

Party	Sales <sup>1</sup>	APA 2013-2014	Carryover 2012-2013	Leases <sup>1</sup> With Flex w/o Flex	Allowable Extraction <sup>2</sup>	Amount Pumped	In-Lieu	Carryover Conversion	Balance <sup>3</sup>	DCO-77	DCO-91 Normal	Total
Lynwood Park Mutual Water Company		222.00	44.40		266.40	262.23			4.17		4.17	4.17
Lynwood, City of		5,337.00	1,059.01	200.00	6,596.01	5,535.67			1,060.34	31.61	1,028.73	1,060.34
Martin, Mary		28.00	20.00	-28.00	20.00	0.00			20.00		20.00	20.00
Maywood Mutual Water Company No. 1		741.00	157.86		898.86	589.27			309.59	9.66	222.30	231.96
Maywood Mutual Water Company No. 2		912.00	235.51		1,147.51	1,128.16			19.35	19.35	0.00	19.35
Maywood Mutual Water Company No. 3		1,407.00	354.04		1,761.04	1,202.55		300.00	258.49	72.64	185.85	258.49
Mellano, G et al		13.00	20.00		33.00	0.00			33.00		20.00	20.00
Metro-H2O	4.07	4.07	0.00	7.01	11.08	0.00			11.08		11.08	11.08
Mitsuuchi, Mary F Trust		11.00	0.00	-11.00	0.00	0.00			0.00		0.00	0.00
Montebello Land and Water Company	35.00	1,729.00	738.36	1,487.00	4,581.36	3,524.64			1,056.72	39.66	815.44	1,056.72
Montebello, City of		386.50	77.30		463.80	215.59			248.21		115.95	115.95
Nancy Dee Keane Living Trust		4.00	0.00		4.00	0.00			4.00		4.00	4.00
New England Mutual Life Insurance Company		2.00	22.00		24.00	0.00			24.00	2.00	20.00	22.00
Newark Group, Inc., The	-100.00	157.00	112.96		269.96	121.34			148.62	81.56	47.10	128.66
Northrop Grumman Corporation		4.50	24.50		29.00	0.00			29.00		20.00	24.50
Norwalk, City of		2,273.00	336.46	-1,400.00	1,209.46	943.29			266.17		104.31	266.17
Norwalk-La Mirada Unified School District		378.00	117.30	-378.00	117.30	0.00			117.30	97.30	20.00	117.30
O N K Farms		8.00	28.00		36.00	0.00			36.00	8.00	20.00	28.00
Oltmans Construction Company		3.00	23.00		26.00	0.00			26.00	3.00	20.00	23.00
Orchard Dale Water District		1,254.00	310.64	900.00	2,464.64	2,363.51			101.13	2.00	31.61	101.13
PABCO Building Products, LLC		500.00	0.95	-500.00	0.95	0.00			0.95		0.95	0.95
Paradise Memorial Park		16.00	20.45		36.45	12.52			23.93	0.45	20.00	20.45
Paramount Unified School District		46.00	20.00	-46.00	20.00	21.81			-1.81		-1.81	-1.81
Paramount, City of		5,883.00	2,407.18	46.00	8,336.18	6,063.53			2,272.65	1,290.58	982.07	2,272.65
Park Water Company	700.00	702.30	-132.10	3,187.00	3,757.20	3,630.71			126.49		126.49	126.49
Patrician Associates Inc/Majestic Realty Company		12.00	32.00		44.00	0.00			44.00	12.00	20.00	32.00
Petersburg, L.P.		300.00	0.00	-300.00	0.00	0.00			0.00		0.00	0.00
Pico Boys Baseball, Inc.		13.00	13.00		26.00	0.00			26.00		20.00	20.00
Pico Rivera, City of		5,579.00	1,776.85		7,355.85	5,031.75			2,324.10		1,663.05	2,324.10
Pico Water District		3,624.00	949.06	-400.00	4,173.06	3,301.07			871.99	284.26	587.73	871.99
Puente Basin Water Agency		365.00	200.75	306.00	384.75	184.36			200.39	127.75	72.64	200.39
Randal, Willis Family Trust		4.00	24.00		28.00	0.00			28.00	4.00	20.00	24.00
Rippy, Francine		4.07	8.14	-12.21	0.00	0.00			0.00		0.00	0.00
Rockview Dairies, Inc.		101.00	9.64	85.00	195.64	158.74			36.90		30.30	30.30

Table 1 - Water Rights Accounting Continued

Party	Sales <sup>1</sup>	APA 2013-2014	Carryover 2012-2013	Leases <sup>1</sup> With Flex w/o Flex	Allowable Extraction <sup>2</sup>	Amount Pumped	In-Lieu	Carryover Conversion	Balance <sup>3</sup>	DCO-77	DCO-91 Normal	Allowable carryover into 2014-2015 Total
Rocky Mountain Industries, Inc.		0.00	15.32		15.32	0.00			15.32		15.32	15.32
Roman Catholic Archbishop of Los Angeles		347.00	160.01		507.01	358.26			148.75		90.61	148.75
Rosales, Elvira C		3.00	25.00		28.00	0.00			28.00	2.00	3.00	25.00
Rosing, L S Trust and P Schwartz		6.00	26.00		32.00	0.00			32.00		6.00	26.00
Rowland Water District		1.00	11.21		12.21	0.00			12.21		12.21	12.21
San Gabriel Valley Water Company		2,565.35	173.07	-2,710.00	28.42	21.25			7.17		7.17	7.17
Santa Fe Springs, City of		4,035.78	1,584.09		5,619.87	3,491.02			2,128.85	166.88	1,116.14	845.83
Satwa L A County Water District		474.00	257.39	82.00	813.39	561.72			251.67		162.59	89.08
Scantlebury, Robert P.		4.00	41.49		45.49	0.93			44.56	18.00	3.49	20.00
September Properties LLC		22.00	-0.32	-20.00	1.68	1.56			0.12		0.12	0.12
Signal Hill, City of		2,022.00	851.52	-140.00	2,733.52	1,611.95			1,121.57		707.70	413.87
Simmons Survivors Trust		33.00	20.00	-33.00	20.00	0.00			20.00		20.00	20.00
South Gate, City of		11,183.00	2,208.81	-1,500.00	11,806.81	8,340.47			3,466.34		447.21	2,904.90
South Montebello Irrigation District		1,268.00	180.26	300.00	1,748.26	1,712.85			35.41		35.41	35.41
Southern California Edison Company		670.00	368.50		1,038.50	108.13			930.37		234.50	201.00
St John Bosco School		42.00	32.67		74.67	35.00			39.67		12.67	20.00
Statewide Stations, Inc.		1.00	35.00		36.00	0.00			36.00	14.00	1.00	20.00
Suburban Water Systems		3,721.00	533.19	-900.00	3,194.19	3,309.33			-115.14		-115.14	-115.14
Taurek, Mary	-1.00	0.00	1.00		1.00	0.00			1.00		1.00	0.00
Tesoro Logistics Operations	-54.00	0.00	0.00		0.00	0.00			0.00		0.00	0.00
Tesoro Refining & Marketing Company LLC	54.00	54.00	55.00		109.00	0.00			109.00		35.00	20.00
Tract 349 Mutual Water Company		423.00	89.82	289.00	948.82	831.21			117.61		5.28	112.33
Tract Number 180 Water Company		2,137.00	442.96	-400.00	2,179.96	1,476.63			703.33		115.56	521.10
Tucker, William M. & or Robertson, Bobby Ray Jr.		8.00	28.95		36.95	0.46			36.49	1.38	7.57	20.00
Vangroothest, Ernest A		10.00	10.00		20.00	0.00			20.00		20.00	20.00
Vernon, City of		7,539.00	2,028.97		9,567.97	7,155.41			2,412.56	204.88	316.29	1,891.39
Virginia Country Club		274.00	0.60		274.60	243.43			31.17		31.17	31.17
Walnut Park Mutual Water Company		996.00	513.84	275.00	1,784.84	1,260.83			524.01		204.64	319.37
WEMS, Inc., A California Corp.		8.00	28.00		36.00	0.00			36.00		8.00	20.00
Whittier Union High School District		100.00	55.00	-50.00	105.00	30.88		50.00	24.12		24.12	0.00
Whittier, City of		895.00	405.93	3,000.00	4,300.93	4,280.38			20.55		20.55	20.55
Wolfsberger, Helen/Joseph, Chris		2.00	22.00		24.00	0.00			24.00		2.00	20.00
Yamamoto, George and Alice Acct.		14.00	33.82		47.82	0.16			47.66		13.82	20.00

Table 1 - Water Rights Accounting Continued

	Sales <sup>1</sup>	APA 2013-2014	Carryover 2012-2013	Leases <sup>1</sup>		Allowable Extraction <sup>2</sup>	Amount Pumped	In-Lieu	Carryover Conversion	Balance <sup>3</sup>	Allowable carryover into 2014-2015			
				With Flex	w/o Flex						DCO-77	DCO-91 Normal	Total	
<b>Central Basin Total</b>	<b>0.00</b>	<b>217,367.00</b>	<b>38,071.63</b>	<b>0.00</b>	<b>0.00</b>	<b>255,438.63</b>	<b>200,119.55</b>	<b>4,370.70</b>	<b>6,700.00</b>	<b>44,248.38</b>	<b>3,324.86</b>	<b>20,245.45</b>	<b>14,051.79</b>	<b>37,622.10</b>

<sup>1</sup> See Table 10 and Table 11 and Appendix B for information concerning leases, transfer of water right entitlements or prior ownership. Lease with flex includes carryover provisions.

<sup>2</sup> Allowable Extraction = Allowed Pumping Allocation + Carryover + Leases.

<sup>3</sup> Balance = Allowable Extraction - Amount Pumped - In-Lieu - Carryover Conversion.

Table 2 - Storage Accounting

Party	Carryover from 2012-2013		2013-2014 Storage Activity										Carryover to 2014-2015			
	ISA <sup>1</sup>	CSP <sup>2</sup>	Transfers		Water put into Storage		Water Extracted From Storage		Balance			ISA	CSP	Total		
			ISA	CSP	ISA	CSP	ISA	CSP	ISA	CSP	Total					
Cerritos, City of	-	-	-	-	500.00	-	-	-	500.00	-	-	500.00	-	500.00	-	500.00
Downey, City of	-	-	-	-	1,350.00	-	-	-	1,350.00	-	-	1,350.00	-	1,350.00	-	1,350.00
Lakewood, City of	-	-	-	-	500.00	-	-	-	500.00	-	-	500.00	-	500.00	-	500.00
Long Beach, City of	-	-	-	-	14,076.80	-	-	-	14,076.80	-	-	14,076.80	-	14,076.80	-	14,076.80
Los Angeles, City of	-	-	-	-	4,500.00	-	-	-	4,500.00	-	-	4,500.00	-	4,500.00	-	4,500.00
Maywood Mutual Water Company No. 3	-	-	-	-	300.00	-	-	-	300.00	-	-	300.00	-	300.00	-	300.00
Whittier Union High School District	-	-	-	-	50.00	-	-	-	50.00	-	-	50.00	-	50.00	-	50.00
<b>Central Basin Total</b>	<b>0.00</b>	<b>0.00</b>	<b>0.00</b>	<b>0.00</b>	<b>21,276.80</b>	<b>0.00</b>	<b>0.00</b>	<b>0.00</b>	<b>21,276.80</b>	<b>0.00</b>	<b>0.00</b>	<b>21,276.80</b>	<b>0.00</b>	<b>21,276.80</b>	<b>0.00</b>	<b>21,276.80</b>

<sup>1</sup> Individual Storage Account.

<sup>2</sup> Community Storage Pool.



Table 3. Water Put Into Storage

Party	Quantity	Storage Account <sup>1</sup>	Storage Method <sup>2</sup>	Date <sup>3</sup>
Downey, City of	500.00 <sup>3</sup>	ISA	SG	12/18/13
Cerritos, City of	500.00 <sup>3</sup>	ISA	SG	12/18/13
Lakewood, City of	500.00 <sup>3</sup>	ISA	SG	12/18/13
Long Beach, City of	13,076.80 <sup>3</sup>	ISA	CC	12/18/13
Los Angeles, City of	4,500.00	ISA	CC	6/25/14
Maywood Mutual Water Co. No. 3	300.00	ISA	CC	7/10/14
Long Beach, City of	1,000.00	ISA	CC	7/14/14
Downey, City of	850.00	ISA	CC	7/31/14
Whittier Union High School Dist.	50.00	ISA	CC	7/31/14
<b>Total:</b>	<b>21,276.80</b>			

Table 4. Water Extracted From Storage

Party	Quantity	Storage Account	Date
No stored water was extracted in 2013 - 2014			

Table 5. Storage Transfers

Party	Quantity	Storage Account	Date
No stored water was transferred in 2013 - 2014			

<sup>1</sup> CSP = Community Storage Pool. ISA = Individual Storage Account.

<sup>2</sup> CC = Carryover Conversion. SG = Spreading Grounds.

<sup>3</sup> December 18, 2013, Storage for Long Beach, Lakewood, Downey, Cerritos entered pursuant to Section 4D of Central Basin Third Amended Judgment.

Table 6. Historic Storage

Year	Water Put Into Storage			Water Extracted From Storage			Balance			Available Adjudicated Storage Capacity		
	ISA	CSP	Total	ISA	CSP	Total	ISA	CSP	Total	ISA	CSP	Total
2014	21,276.80	0.00	21,276.80	0.00	0.00	0.00	21,276.80	0.00	21,276.80	87,473.20	111,250.00	198,723.20

Table 7. Overextractions

Party	Allowed Pumping Allocation	Allowable Extraction	Amount Pumped	Overextraction <sup>1</sup>	Allowable Overextraction <sup>2</sup>
Artesia, City of	24.00	16.50	30.01	13.51	20.00
Boy Scouts of America	1.00	-16.53	0.27	16.80	20.00
California, State of <sup>3</sup>	50.00	-23,016.49	410.39	23,426.88 <sup>4</sup>	20.00
Frampton, William H.	0.00	4.24	26.01	21.77	20.00
Paramount Unified School Dist.	46.00	20.00	21.81	1.81	20.00
Suburban Water Systems	3,721.00	3,194.19	3,309.33	115.14	564.20
<b>Total</b>				<b>23,595.91</b>	

Table 8. Extractions by Nonparties

Nonparty	Amount Pumped (acre-feet)
Atlas Iron and Metal Company	0.24
Furr, Nancy J.	0.12
Grant, John	0.51
<b>Total</b>	<b>0.87</b>

<sup>1</sup> Overextraction = Allowable Extraction - Amount Pumped.

<sup>2</sup> Judgment allows overextractions computed as 20 acre-feet or 20 percent of the Allowed Pumping Allocation plus leases with flex, whichever is greater.

<sup>3</sup> Includes production by Caltrans for dewatering under the 105 Freeway in Downey.

<sup>4</sup> Violation of Judgment.

Table 9 - Non-Consumptive Water Use Permits

Party	WRD Res. No.	Description	2013-2014 Extraction
Ashland Chemical Company	13-962	Allowed to extract 50.00 acre-feet of water per year during the period beginning July 1, 2013 and ending on June 30, 2018.	<b>13.58</b>
Boeing Company (on behalf of the City of Long Beach)	09-854	Allowed to extract 97.00 acre-feet of water per year for the period from August 1, 2009 through July 31, 2014. Exemption from the replenishment assessment for this extraction granted through WRD Resolution No. 09-853.	<b>55.76</b>
Defense Logistic Agency Energy (on behalf of the City of Norwalk)	13-952	Allowed to extract 30.00 acre-feet of water per year for the period of February 3, 2009 through February 2, 2014.	<b>10.07</b>
	14-978	Allowed to extract 28.00 acre-feet of water per year for the period from February 3, 2014 through February 2, 2019.	
Demunno/Kerdoon (on behalf of the City of Compton)	13-952	Allowed to extract 25.00 acre-feet of water per year for the period from July 17, 2013 through July 16, 2018.	<b>4.20</b>
Omega Chemical (on behalf of Northrop Grumman Corporation)	13-947	Allowed to extract 50.00 acre-feet of water per year for the period of January 1, 2012 through September 30, 2017.	<b>20.05</b>
SFPP L.P (on behalf of the City of Norwalk)	13-951	Allowed to extract 80.00 acre-feet of water per year for the period from February 3, 2009 through February 2, 2014.	<b>9.22</b>
	14-977	Allowed to extract 80.00 acre-feet of water per year for the period from February 3, 2014 through February 2, 2019.	
<b>Total</b>			<b>112.88</b>

Table 10 - Allowed Pumping Allocation Transfers (acre-feet)

Party	Transaction Type <sup>1</sup>	Amount	Recordation Date	Party	Net Amount
Aqua Capital Management LP	Lease with flex	-900.00	8/16/2013	Bellflower-Somerset Mutual Water Company	-3,210.00
Aqua Capital Management LP	Lease with flex	-2,370.00	6/14/2014	Golden State Water Company	
Aqua Capital Management LP	Lease with flex	-500.00	1/16/2014	California American Water Company	
Aqua Capital Management LP	Lease with flex	560.00	5/2/2014	San Gabriel Valley Water Company	
Baker Commodities Inc.	Lease with flex	-60.00	3/13/2013	Tract 349 Mutual Water Company	-60.00
Bell Gardens, City of	Lease with flex	-700.00	1/31/2011	Lynwood, City of	-700.00 <sup>2</sup>
Bellflower City of	Lease	-680.00	4/18/2014	Bellflower-Somerset Mutual Water Company	-680.00
Bellflower Home Garden Water Company	Lease with flex	-306.00	5/13/2013	Puente Basin Water Agency	-306.00 <sup>3</sup>
Bellflower Unified School District	Lease with flex	-89.00	6/20/2014	Park Water Company	-89.00 <sup>4</sup>
Bellflower-Somerset Mutual Water Company	Lease	260.00	6/17/2014	Puente Basin Water Agency	1,840.00
Bellflower-Somerset Mutual Water Company	Lease with flex	900.00	8/16/2013	Aqua Capital Management LP	
Bellflower-Somerset Mutual Water Company	Lease	680.00	4/18/2014	Bellflower City of	
Buell, Mary Dolores	Lease with flex	-1.00	9/13/2013	Cerritos, City of	-1.00
California American Water Company	Lease with flex	1,000.00	3/4/2014	Metro-H2O	1,500.00
California American Water Company	Lease with flex	500.00	1/16/2014	Aqua Capital Management LP	
California Domestic Water Company	Lease with flex	-87.00	1/28/2014	Montebello Land and Water Company	-87.00
California Water Service Company	Lease with flex	-1,320.00	12/13/2013	Park Water Company	-2,820.00
California Water Service Company	Lease with flex	-1,500.00	11/18/2010	Cerritos, City of	
California Water Service Company (Dominguez)	Lease with flex	-1,500.00	10/18/2011	Cerritos, City of	-2,902.00
California Water Service Company (Dominguez)	Lease with flex	-82.00	8/13/2013	Sativa L A County Water District	
California Water Service Company (Dominguez)	Lease with flex	-1,320.00	6/12/2013	Park Water Company	
Central Basin Municipal Water District	Lease with flex	-4.00	5/1/2014	Walnut Park Mutual Water Company	-4.00 <sup>5</sup>
Cerritos Community College District	Lease	-147.00	7/13/2013	Tract 349 Mutual Water Company	-147.00
Cerritos, City of	Lease with flex	-200.00	7/7/2014	Downey, City of	3,612.00
Cerritos, City of	Lease with flex	1,500.00	10/18/2011	California Water Service Company (Dominguez)	
Cerritos, City of	Lease with flex	500.00	7/18/2012	PABCO Building Products, LLC	
Cerritos, City of	Lease with flex	1.00	9/13/2013	Buell, Mary Dolores	
Cerritos, City of	Lease with flex	300.00	6/29/2012	Petersburg, L.P.	
Cerritos, City of	Lease with flex	11.00	4/3/2013	Mitsuuchi, Mary F Trust	
Cerritos, City of	Lease with flex	1,500.00	11/18/2010	California Water Service Company	

Table 10 - Allowed Pumping Allocation Transfers (acre-feet)

Party	Transaction Type <sup>1</sup>	Amount	Recordation Date	Party	Net Amount
Coast Packing Company	Lease with flex	-425.00	5/24/2011	Park Water Company	-425.00
Commerce, City of	Lease with flex	-3,000.00	12/26/2013	Whittier, City of	-3,000.00
Compton, City of	Lease	1,400.00	7/2/2013	Norwalk, City of	1,778.00
Compton, City of	Lease with flex	378.00	7/2/2013	Norwalk-La Mirada Unified School District	7
Downey, City of	Lease with flex	200.00	7/7/2014	Cerritos, City of	200.00
Golden State Water Company	Lease with flex	500.00	6/19/2014	Lynwood, City of	4,370.00
Golden State Water Company	Lease with flex	2,370.00	6/14/2014	Aqua Capital Management LP	
Golden State Water Company	Lease with flex	1,500.00	6/26/2014	South Gate, City of	
Graham, Hugh W or Marcia K, Trustees	Lease with flex	-6.00	3/22/2013	Tract 349 Mutual Water Company	-6.00
Hathaway, Jesse R	Lease with flex	-8.14	1/31/2014	Metro-H2O	-8.14
Hathaway, Loline	Lease with flex	-12.24	1/31/2014	Metro-H2O	-12.24
Hathaway, Richard F, Jr.	Lease with flex	-12.21	1/31/2014	Metro-H2O	-12.21
Hathaway, William A	Lease with flex	-12.21	1/31/2014	Metro-H2O	-12.21
La Habra Heights County Water District	Lease	160.00	6/27/2013	Suburban Water Systems	160.00
Lakewood, City of Water Department	Lease with flex	-300.00	2/6/2014	South Montebello Irrigation District	-300.00
Long Beach, City of	Lease	140.00	6/3/2014	Signal Hill, City of	140.00
Los Angeles, City of Dept of Water and Power	Lease with flex	-46.00	12/13/2011	Walnut Park Mutual Water Company	-46.00
Lunday-Thagard Oil Company	Lease with flex	-150.00	4/29/2013	Montebello Land and Water Company	-150.00
Lynwood, City of	Lease with flex	-500.00	6/19/2014	Golden State Water Company	200.00
Lynwood, City of	Lease with flex	700.00	1/31/2011	Bell Gardens, City of	2
Martin, Mary	Lease with flex	-28.00	4/2/2013	Tract 349 Mutual Water Company	-28.00
Metro-H2O	Lease with flex	-1,000.00	3/4/2014	California American Water Company	7.01
Metro-H2O	Lease with flex	12.24	1/31/2014	Hathaway, Loline	
Metro-H2O	Lease with flex	12.21	1/31/2014	Rippy, Francine	
Metro-H2O	Lease with flex	12.21	1/31/2014	Hathaway, William A	
Metro-H2O	Lease with flex	950.00	2/5/2014	San Gabriel Valley Water Company	
Metro-H2O	Lease with flex	8.14	1/31/2014	Hathaway, Jesse R	
Metro-H2O	Lease with flex	12.21	1/31/2014	Hathaway, Richard F, Jr.	

Table 10 - Allowed Pumping Allocation Transfers (acre-feet)

Party	Transaction Type <sup>1</sup>	Amount	Recordation Date	Party	Net Amount
Mitsuuchi, Mary F Trust	Lease with flex	-11.00	4/3/2013	Cerritos, City of	-11.00
Montebello Land and Water Company	Lease with flex	87.00	1/28/2014	California Domestic Water Company	2,114.00
Montebello Land and Water Company	Lease	400.00	6/9/2014	Pico Water District	
Montebello Land and Water Company	Lease with flex	150.00	4/29/2013	Lunday-Thagard Oil Company	
Montebello Land and Water Company	Lease with flex	50.00	5/24/2013	Whittier Union High School District	
Montebello Land and Water Company	Lease	227.00	6/19/2014	Puente Basin Water Agency	
Montebello Land and Water Company	Lease with flex	1,200.00	5/8/2013	San Gabriel Valley Water Company	
Norwalk-La Mirada Unified School District	Lease with flex	-378.00	7/2/2013	Compton, City of	-378.00 <sup>7</sup>
Norwalk, City of	Lease	-1,400.00	7/2/2013	Compton, City of	-1400.00
Orchard Dale Water District	Lease with flex	900.00	7/31/2012	Suburban Water Systems	900.00 <sup>10</sup>
PABCO Building Products, LLC	Lease with flex	-500.00	7/18/2012	Cerritos, City of	-500.00 <sup>8</sup>
Paramount Unified School District	Lease with flex	-46.00	11/5/2013	Paramount, City of	-46.00
Paramount, City of	Lease with flex	46.00	11/5/2013	Paramount Unified School District	46.00
Park Water Company	Lease with flex	1,320.00	12/13/2013	California Water Service Company	3,187.00 <sup>4</sup>
Park Water Company	Lease with flex	89.00	6/20/2014	Bellflower Unified School District	
Park Water Company	Lease with flex	425.00	5/24/2011	Coast Packing Company	
Park Water Company	Lease with flex	1,320.00	6/12/2013	California Water Service Company (Dominguez)	
Park Water Company	Lease with flex	33.00	2/14/2013	Simmons Survivors Trust	
Petersburg, L.P.	Lease with flex	-300.00	6/29/2012	Cerritos, City of	-300.00 <sup>9</sup>
Pico Water District	Lease	-400.00	6/9/2014	Montebello Land and Water Company	-400.00
Puente Basin Water Agency	Lease	-260.00	6/17/2014	Bellflower-Somerset Mutual Water Company	-181.00
Puente Basin Water Agency	Lease	-227.00	6/19/2014	Montebello Land and Water Company	
Puente Basin Water Agency	Lease with flex	306.00	5/13/2013	Bellflower Home Garden Water Company	
Rippy, Francine	Lease with flex	-12.21	1/31/2014	Metro-H2O	-12.21
Rockview Dairies, Inc.	Lease	85.00	9/26/2013	South Gate, City of	85.00
San Gabriel Valley Water Company	Lease with flex	-950.00	2/5/2014	Metro-H2O	-2,710.00
San Gabriel Valley Water Company	Lease with flex	-560.00	5/2/2014	Aqua Capital Management LP	
San Gabriel Valley Water Company	Lease with flex	-1,200.00	5/8/2013	Montebello Land and Water Company	
Satvia L A County Water District	Lease with flex	82.00	8/13/2013	California Water Service Company (Dominguez)	82.00

Table 10 - Allowed Pumping Allocation Transfers (acre-feet)

Party	Transaction Type <sup>1</sup>	Amount	Recordation Date	Party	Net Amount
September Properties LLC	Lease with flex	-20.00	3/27/2013	TO: Tract 349 Mutual Water Company	-20.00
Signal Hill, City of	Lease	-140.00	6/3/2014	TO: Long Beach, City of	-140.00
Simmons Survivors Trust	Lease with flex	-33.00	2/14/2013	TO: Park Water Company	-33.00
South Gate, City of	Lease with flex	-1,500.00	6/26/2014	TO: Golden State Water Company	-1,585.00
South Gate, City of	Lease	-85.00	9/26/2013	TO: Rockview Dairies, Inc.	
South Montebello Irrigation District	Lease with flex	300.00	2/6/2014	FROM: Lakewood, City of Water Department	300.00
Suburban Water Systems	Lease	-160.00	6/27/2013	TO: La Habra Heights County Water District	
Suburban Water Systems	Lease with flex	-900.00	7/31/2012	TO: Orchard Dale Water District	-1,060.00 <sup>10</sup>
Tract 349 Mutual Water Company	Lease with flex	100.00	1/22/2014	FROM: Walnut Park Mutual Water Company	
Tract 349 Mutual Water Company	Lease	147.00	7/13/2013	FROM: Cerritos Community College District	436.00
Tract 349 Mutual Water Company	Lease with flex	20.00	3/27/2013	FROM: September Properties LLC	
Tract 349 Mutual Water Company	Lease with flex	28.00	4/2/2013	FROM: Martin, Mary	
Tract 349 Mutual Water Company	Lease with flex	60.00	3/13/2013	FROM: Baker Commodities Inc.	
Tract 349 Mutual Water Company	Lease with flex	75.00	5/22/2014	FROM: Walnut Park Mutual Water Company	
Tract 349 Mutual Water Company	Lease with flex	6.00	3/22/2013	FROM: Graham, Hugh W or Marcia K, Trustees	
Tract Number 180 Water Company	Lease with flex	-400.00	1/10/2014	TO: Walnut Park Mutual Water Company	-400.00 <sup>11</sup>
Walnut Park Mutual Water Company	Lease with flex	46.00	12/13/2011	FROM: Los Angeles, City of Dept of Water and Power	
Walnut Park Mutual Water Company	Lease with flex	-100.00	1/22/2014	TO: Tract 349 Mutual Water Company	275.00 <sup>6</sup>
Walnut Park Mutual Water Company	Lease with flex	-75.00	5/22/2014	TO: Tract 349 Mutual Water Company	
Walnut Park Mutual Water Company	Lease with flex	4.00	5/1/2014	FROM: Central Basin Municipal Water District	
Walnut Park Mutual Water Company	Lease with flex	400.00	1/10/2014	FROM: Tract Number 180 Water Company	5 <sup>11</sup>
Whittier Union High School District	Lease with flex	-50.00	5/24/2013	TO: Montebello Land and Water Company	-50.00
Whittier, City of	Lease with flex	3,000.00	12/26/2013	FROM: Commerce, City of	3,000.00

<sup>1</sup> Lease with flex: carryover provisions included with lease.  
<sup>2</sup> Long-term lease, 2011-2015 (700.00 acre-feet), Bell Gardens, City of to Lynwood, City of.  
<sup>3</sup> Long-term lease, 2014-2018 (306.00 acre-feet), Bellflower Home Garden Company to Puente Basin Water Agency.  
<sup>4</sup> Long-term lease, 2014-2018 (89.00 acre-feet), Bellflower Unified School District to Park Water Company.  
<sup>5</sup> Long-term lease, 2013-2018 (4.00 acre-feet), Central Basin Municipal Water District to Walnut Park Mutual Water Co.  
<sup>6</sup> Long-term lease, 2014-2018 (46.00 acre-feet), Los Angeles, City of to Walnut Park Mutual Water Company.  
<sup>7</sup> Long-term lease, 2014-2018 (378.00 acre-feet), Norwalk La Mirada School District to Compton, City of.  
<sup>8</sup> Long-term lease, 2012-2014 (500.00 acre-feet), PABCO Building Products, LLC to the City of Cerritos.  
<sup>9</sup> Long-term lease, 2012-2014 (300.00 acre-feet), Petersburg, L.P. to Cerritos, City of.  
<sup>10</sup> Long-term lease, 2013-2015 (900.00 acre-feet), Suburban Water Systems to Orchard Dale Water District.  
<sup>11</sup> Long-term lease, 2014-2018 (400.00 acre-feet), Tract Number 180 Water Company to Walnut Park Mutual Water Company.

Table 11 - Sales and Purchases (acre-feet)

Party	Transaction Type	Amount	Recordation Date	Party	Net Amount
Aqua Capital Management L.P.	Sale	-600.00	1/9/14	Park Water Company	-697.21
Aqua Capital Management L.P.	Sale	-50.00	5/1/14	La Habra Heights County Water District	
Aqua Capital Management L.P.	Transfer of DCO-77	-47.21	5/20/14	Golden State Water Company	
CECC, LLC.	Purchase	1.00	10/4/13	Mary Taurek	21.00
CECC, LLC.	Transfer of Normal Carryover	20.00	10/4/13	Mary Taurek	
Central Basin Municipal Water District	Sale	-46.00	5/30/14	Los Angeles, City of	66.00
Central Basin Municipal Water District	Transfer of Normal Carryover	-20.00	5/30/14	Los Angeles, City of	
Frampton, Harvey	Sale	-10.00	10/28/13	Montebello Land and Water Company	-40.00
Frampton, Harvey	Transfer of DCO-91	-10.00	10/28/13	Montebello Land and Water Company	
Frampton, Harvey	Transfer of Normal Carryover	-20.00	10/28/13	Montebello Land and Water Company	
Frampton, William H	Sale	-25.00	10/28/13	Montebello Land and Water Company	-46.14
Frampton, William H	Transfer of DCO-91	-16.42	10/28/13	Montebello Land and Water Company	
Frampton, William H	Transfer of Normal Carryover	-4.72	10/28/13	Montebello Land and Water Company	
Golden State Water Company	Transfer of DCO-77	47.21	5/20/14	Aqua Capital Management	47.21
Hathaway, Jesse R.	Sale	-4.07	12/4/13	Metro-H2O	-4.07
La Habra Heights County Water District	Purchase	50.00	5/1/14	Aqua Capital Management	50.00
Los Angeles, City of	Purchase	46.00	5/30/14	Central Basin Municipal Water District	-66.00
Los Angeles, City of	Transfer of Normal Carryover	20.00	5/30/14	Central Basin Municipal Water District	
Mary Taurek	Sale	-1.00	10/4/13	CECC, LLC.	-21.00
Mary Taurek	Transfer of Normal Carryover	-20.00	10/4/13	CECC, LLC.	
Metro-H2O	Purchase	4.07	12/4/13	Hathaway, Jesse R.	4.07
Montebello Land and Water Company	Purchase	10.00	10/28/13	Frampton, Harvey	86.14
Montebello Land and Water Company	Transfer of DCO-91	10.00	10/28/13	Frampton, Harvey	
Montebello Land and Water Company	Transfer of Normal Carryover	20.00	10/28/13	Frampton, Harvey	
Montebello Land and Water Company	Purchase	25.00	10/28/13	Frampton, William H	
Montebello Land and Water Company	Transfer of DCO-91	16.42	10/28/13	Frampton, William H	
Montebello Land and Water Company	Transfer of Normal Carryover	4.72	10/28/13	Frampton, William H	
The Newark Group, Inc.	Sale	-100.00	11/20/13	Park Water Company	-100.00
Park Water Company	Purchase	100.00	11/20/13	The Newark Group, Inc.	700.00
Park Water Company	Purchase	600.00	1/9/14	Aqua Capital Management	



Table 11 - Sales and Purchases (acre-feet)

Party	Transaction Type	Amount	Recordation Date	Party	Net Amount
Tesororo Logistics Operations LLC	Sale	-54.00	11/14/13	Tesororo Refining & Marketing Company LLC	-109.00
Tesororo Logistics Operations LLC	Transfer of DCO-91	-35.00	11/14/13	Tesororo Refining & Marketing Company LLC	
Tesororo Logistics Operations LLC	Transfer of Normal Carryover	-20.00	11/14/13	Tesororo Refining & Marketing Company LLC	
Tesororo Refining & Marketing Company LLC	Purchase	54.00	11/14/13	Tesororo Logistics Operations LLC	
Tesororo Refining & Marketing Company LLC	Transfer of DCO-91	35.00	11/14/13	Tesororo Logistics Operations LLC	109.00
Tesororo Refining & Marketing Company LLC	Transfer of Normal Carryover	20.00	11/14/13	Tesororo Logistics Operations LLC	

Table 12 - Exchange Pool

Party	APA (acre-feet)	Required Offer (acre-feet)	Actual Offer (acre-feet)	Amount Sold (acre-feet)	Payment due Exchanger
There were no requests to purchase water, therefore, operation of the Exchange Pool Program was suspended					

Table 13 - Wells Completed

Party	Recordation No.	State Well No.	Owner Designation
Demunno/Kerdoon (Completed in August 2007)	1930037	03S13W14E001S	MW-5A
City of Lynwood (Completed in September 2010)	1930050	03S13W11H001S	22

Table 14 - Wells Destroyed

Party	Recordation No.	State Well No.	Owner Designation
Park Water Company (Destroyed in March 2012)	1901319	03S11W19E002S	29K
Suburban Water Systems (Destroyed in September 2011)		02S11W05J005S	201-W-5

## Table 15 - Replenishment Operations

Water spread in the Montebello forebay area of the Central Basin provides subsurface recharge to the West Coast Basin.

Source of Water	Quantity (acre-feet)	
	2012 - 2013	2013-2014
Local Runoff	8,321	0
Recycled water:		
Whittier Narrows Water Reclamation Plant	6,873	7,752
San Jose Water Reclamation Plant	46,290	43,874
Pomona Water Reclamation Plant	4,950	4,396
MWD seasonally discounted spreading water purchased by WRD	0	0
MWD untreated Tier 1 water purchased by WRD	0	0
MWD untreated imported water	2	0
Water purchased from City of Long Beach by WRD	0	0
Make-up water from Upper San Gabriel Basin	0	0
<b>Total</b>	<b>66,436</b>	<b>56,022</b>

## Table 16 - Water Replenishment District In-Lieu Recharge

Party	In-Lieu Amount (acre-feet)
Long Beach, City of	4,370.70
<b>Total</b>	<b>4,370.70</b>

Table 17 - Imported Water Use

Source of Water	Party	Quantity (acre-feet)	
		2012 - 2013	2013-2014
State Water Project and Colorado River	Compton, City of	1,683	44
	Long Beach, City of	30,761 <sup>1,2</sup>	36,340
	<b>Subtotal</b>	<b>36,470</b>	<b>36,384</b>
	<b>Central Basin Municipal Water District:</b>		
	Bell Gardens, City of	238	260
	Bellflower - Somerset Mutual Water Company	21	6
	California Water Service Company (ELA)	10,880	11,005
	California Water Service Company (Commerce)	135	315
	Cerritos, City of	278	353
	Downey, City of	0	0
	Golden State Water Company	7,430	6,084
	Huntington Park, City of	1,120	1,238
	La Habra Heights County Water District	45	134
	Los Angeles County Rancho Los Amigos	0	2
	Lynwood, City of	759	351
	Maywood Mutual Water Company No. 1	46	85
	Maywood Mutual Water Company No. 2	0	0
	Maywood Mutual Water Company No. 3	0	0
	Montebello, City of	1,182	1,337
	Norwalk, City of	318	278
	Orchard Dale Water District	0	8
	Paramount, City of	2,564	577
	Park Water Company	8,427	7,819
	San Gabriel Valley Water Company	0	0
	Santa Fe Springs, City of	3,045	2,874
	Signal Hill, City of	43	589
	South Gate, City of	0	0
	Suburban Water Systems	141	133
	Vernon, City of	824	499
	Walnut Park Mutual Water Company	0	0
	<b>CBMWD Subtotal</b>	<b>37,498</b>	<b>33,949</b>
State Water Project, Colorado River, and Owens River-Mono Basin	Los Angeles, City of	30,436	27,924
San Gabriel Basin groundwater	California Domestic Water Company	19,072	19,183
	San Gabriel Valley Water Company <sup>3</sup>	4,692	4,821.36
	Suburban Water Systems	12,206	13,388
	Whittier, City of	5,399	4,466
	<b>San Gabriel Basin Subtotal</b>	<b>41,369</b>	<b>41,858.36</b>
	<b>Total Imported Water by Parties</b>	<b>145,772</b>	<b>140,115.36</b>
	<b>Total Imported Water by Nonparties</b>	<b>0</b>	<b>0</b>
	<b>Total Imported Water</b>	<b>145,772</b>	<b>140,115.36</b>

<sup>1</sup> City of Long Beach provided 5,777 acre-feet for the Alamitos Barrier Project.

<sup>2</sup> Water imported by the City of Long Beach is used in both the Central and West Coast Basins.

<sup>3</sup> Estimated value for 2013-2014.

Table 18 - Recycled Water Use

Source of Water	Party	Quantity (acre-feet) <sup>1</sup>	
		2012-2013	2013-2014
Century - E. Thornton Ibbetson Reclamation Program	Bellflower, City of (Bellflower Municipal Systems)	10	17
	Bellflower-Somerset Mutual Water Company	139	131
	Downey, City of	744	806
	Golden State Water Company	553	544
	Lynwood, City of	2	0.26
	Norwalk, City of	113	108
	Paramount, City of	318	348
	Park Water Company	341	333
	Santa Fe Springs, City of	643	1,032
	South Gate, City of	147	238
	Cudahy, City of <sup>2</sup>	7	8
	Los Angeles County - Rancho Los Amigos	227	255
		<b>Century Subtotal</b>	<b>3,243</b>
Cerritos Reclamation Program	Cerritos, City of	2,058	2,175
	Lakewood, City of	480	576
	<b>Cerritos Reclamation Subtotal</b>	<b>2,352</b>	<b>2,751</b>
Rio Hondo - Esteban E. Torres Reclamation Program	Huntington Park, City of	50	8
	San Gabriel Valley Water Company	100	135
	Whittier, City of	63	107
	Pico Rivera, City of	69	87
	Pico Water District	0	25
	Vernon, City of	789	885
	Upper San Gabriel Valley MWD <sup>2</sup>	689	790
	<b>Esteban E. Torres Subtotal</b>	<b>1,760</b>	<b>2,037</b>
Long Beach	Long Beach, City of	6,777	6,295
	<b>Total Recycled Water by Parties</b>	<b>13,622</b>	<b>14,104</b>
	<b>Total Recycled Water by Nonparties</b>	<b>696</b>	<b>798</b>
	<b>Total Recycled Water</b>	<b>14,318</b>	<b>14,902</b>

<sup>1</sup> Excludes recycled water used for groundwater recharge.

<sup>2</sup> Nonparty.

## Table 19 - Alamitos Sea Water Intrusion Barrier Project Operations

Data provided by the Water Replenishment District of Southern California.

Barrier Project	Quantity (acre-feet)	
	2012-2013	2013-2014
Water injected		
Imported water	2,314	3,699
Recycled water	1,456	526
Water extracted	0	0
<b>Total</b>	<b>3,770</b>	<b>4,224</b>

## Table 20 - Income and Expenditures

<b>Income</b>	
Billing amount from 2013-2014	455,000
Balance from 2012-2013	59,155
Budget penalties and uncollected amount for 2013-2014	1,555
Unpaid	0
<b>Total Income</b>	<b>\$516,027</b>
<b>Expenditures</b>	
Budget and billing	10,468
Annual report	39,378
Production and posting	19,644
Basic data (leases, parties)	59,725
Meter testing, inspection, and investigation	113,454
Engineering assistance	195,457
Exchange pool	1,338
Conjunctive use	0
Equipment and maintenance	978
Training	7,758
Attorney General services	33,435
<b>Total Expenditures</b>	<b>\$481,636</b>
<b>Balance</b>	<b>\$34,391</b>

Table 21 - Approved Budget

Total budget	\$540,000
Estimated carryover from previous year (+) deficit, (-) credit	\$85,072
<b>Total amount billed</b>	<b>\$454,928</b>

Table 22 - Apportionment of Budget among Parties

Party	APA	Total Amount Billed (dollars)	Amount Paid (dollars)
A B C Unified School District	298.00	623.70	654.89
American Textile Maintenance Company	65.00	135.29	135.29
Aqua Capital Management LP	3,760.00	7,880.72	7,880.72
Artesia Cemetery District	12.00	24.19	24.19
Artesia, City of	24.00	49.35	49.35
Baker Commodities, Inc	60.00	124.81	124.81
Bell Gardens, City of	1,914.00	4,011.15	4,011.15
Bellflower, City of	1,380.00	2,891.78	3,036.37
Bellflower Home Garden Water Company	306.00	640.47	640.47
Bellflower Unified School District	89.00	185.60	185.60
Bellflower-Somerset Mutual Water Company	4,312.88	9,039.67	9,039.67
Boy Scouts of America Long Beach Area	1.00	20.00	20.00
Buell, Mary Dolores	1.00	20.00	21.00
California-American Water Company	2,067.00	4,331.87	4,331.87
California Domestic Water Company	87.00	181.41	181.41
California, State of	50.00	103.85	103.85
California Water Service Company	11,774.00	24,679.61	24,679.61
California Water Service Company (Dominguez)	6,480.00	13,582.37	13,582.37
Central Basin Municipal District	50.65	105.21	105.21
Cerritos, City of	4,680.03	9,809.28	9,809.28
Cerritos Community College District	147.00	307.18	307.18
Coast Packing Company	530.00	1,110.02	1,110.02
Commerce, City of	5,081.00	10,649.79	10,649.79
Compton, City of	5,780.00	12,115.03	12,720.78
Corning Trust	3.75	20.00	20.00
Darling-Delaware Company Inc	117.00	244.29	244.29
Dolan, J E & Dolan, P A & Dolan, T P	2.00	20.00	21.00
Downey, City of	16,553.62	34,698.62	34,698.62
El Rancho Unified School District	55.00	114.33	114.33

Table 22 - Apportionment of Budget among Parties

Party	APA	Total Amount Billed (dollars)	Amount Paid (dollars)
Footbridge 1 Trust	3.75	20.00	20.00
Frampton, William H	25.00	51.44	54.01
Golden State Water Company	16,439.20	34,458.77	34,458.77
Graham, Hugh W	6.00	20.00	20.00
Hattaway, Jesse R	4.07	20.00	20.00
Hathaway, Richard F, Jr	4.07	20.00	20.00
Hathaway, William A	4.07	20.00	20.00
Hathaway, Loline	4.08	20.00	21.00
Huntington Park, City of	3,853.00	8,075.67	8,075.67
Inglewood Park Cemetery	317.00	663.53	663.53
Kotake, Masao	27.97	57.67	60.55
La Habra Heights County Water District	2,596.00	5,440.75	5,440.75
Lakewood, City of	9,432.00	19,770.33	19,770.33
Lincoln Memorial Park, Inc	34.00	70.31	73.83
Little Lake Cemetery District	14.00	28.38	28.38
Long Beach, City of	32,692.00	68,527.82	68,527.82
Los Angeles, City of	15,000.00	31,441.93	31,441.93
Los Angeles County Rancho Los Amigos	490.00	1,026.17	1,026.17
Lunday-Thagard Oil Company	212.00	443.43	443.43
Lussman, Paul H, Jr, et al	7.00	20.00	20.00
Lynwood, City of	5,337.00	11,186.42	11,186.42
Lynwood Park Mutual Water Company	222.00	464.39	487.61
Martin, Mary	28.00	57.73	57.73
Maywood Mutual Water Co No 1	741.00	1,552.32	1,552.32
Maywood Mutual Water Co No 2	912.00	1,910.77	1,910.77
Maywood Mutual Water Co No 3	1,407.00	2,948.38	2,948.38
Mellano, G, et al	13.00	26.29	26.29
Mitsuuchi, Mary F Trust	11.00	22.10	22.10
Montebello, City of	386.50	809.22	849.68
Montebello Land and Water Company	1,694.00	3,549.99	3,549.99
Nancy Dee Keane Living Trust	4.00	20.00	20.00
The Newark Group, Inc	257.00	537.76	537.76
Norwalk, City of	2,273.00	4,763.68	4,763.68
Norwalk-La Mirada Unified School District	378.00	791.40	791.40
Orchard Dale Water District	1,254.00	2,627.66	2,627.66
PABCO Building Products, LLC	500.00	1,047.13	1,047.13
Paradise Memorial Park	16.00	32.58	34.21
Paramount, City of	5,883.00	12,330.94	12,947.49
Paramount Unified School District	46.00	95.46	95.46
Park Water Company	2.30	20.00	20.00
Petersburg, L.P.	300.00	627.90	627.90
Pico Boys Baseball, Inc	13.00	26.29	27.60
Pico Water District	3,624.00	7,595.64	7,595.64
Pico Rivera, City of	5,579.00	11,693.70	11,693.70
Puente Basin Water Agency	365.00	764.15	764.15
Rippy, Francine	4.07	20.00	20.00
Rockview Dairies, Inc	101.00	210.75	210.75



Table 22 - Apportionment of Budget among Parties

Party	APA	Total Amount Billed (dollars)	Amount Paid (dollars)
Roman Catholic Archbishop of Los Angeles	347.00	726.42	726.42
Rowland Water District	1.00	20.00	20.00
St John Bosco School	42.00	87.08	87.08
San Gabriel Valley Water Company	2,565.35	5,376.51	5,376.51
Santa Fe Springs, City of	4,035.78	8,458.81	8,458.81
Sativa-L A County Water District	474.00	992.63	992.63
Scantlebury, Robert P	4.00	20.00	20.00
September Properties, LLC	22.00	45.15	47.41
Signal Hill, City of	2,022.00	4,237.54	4,237.54
Simmons Survivor's Trust	33.00	68.21	71.62
South Montebello Irrigation District	1,268.00	2,657.01	2,657.01
Southern California Edison Company	670.00	1,403.49	1,473.66
South Gate, City of	11,183.00	23,440.76	23,440.76
Suburban Water Systems	3,721.00	7,798.97	7,798.97
Taurek, Mary	1.00	20.00	20.00
Tract Number One Hundred & Eighty Water Co.	2,137.00	4,478.60	4,478.60
Tract 349 Mutual Water Company	423.00	885.73	885.73
Bobby Ray Robertson, Jr (Tucker)	8.00	20.00	20.00
Vangrootheest, Ernest A	10.00	20.00	20.00
Vernon, City of	7,539.00	15,802.24	15,802.24
Virginia Country Club	274.00	573.39	573.39
Walnut Park Mutual Water Company	996.00	2,086.85	2,086.85
WEMS, Inc	8.00	20.00	21.00
Whittier, City of	895.00	1,875.13	1,875.13
Whittier Union High School District	100.00	208.66	208.66
Yamamoto, George and Alice	14.00	28.38	29.80
<b>Total</b>	<b>216,990.14</b>	<b>455,000.00</b>	<b>456,554.93</b>

Figure 1 - Central Basin  
(showing groundwater production wells)

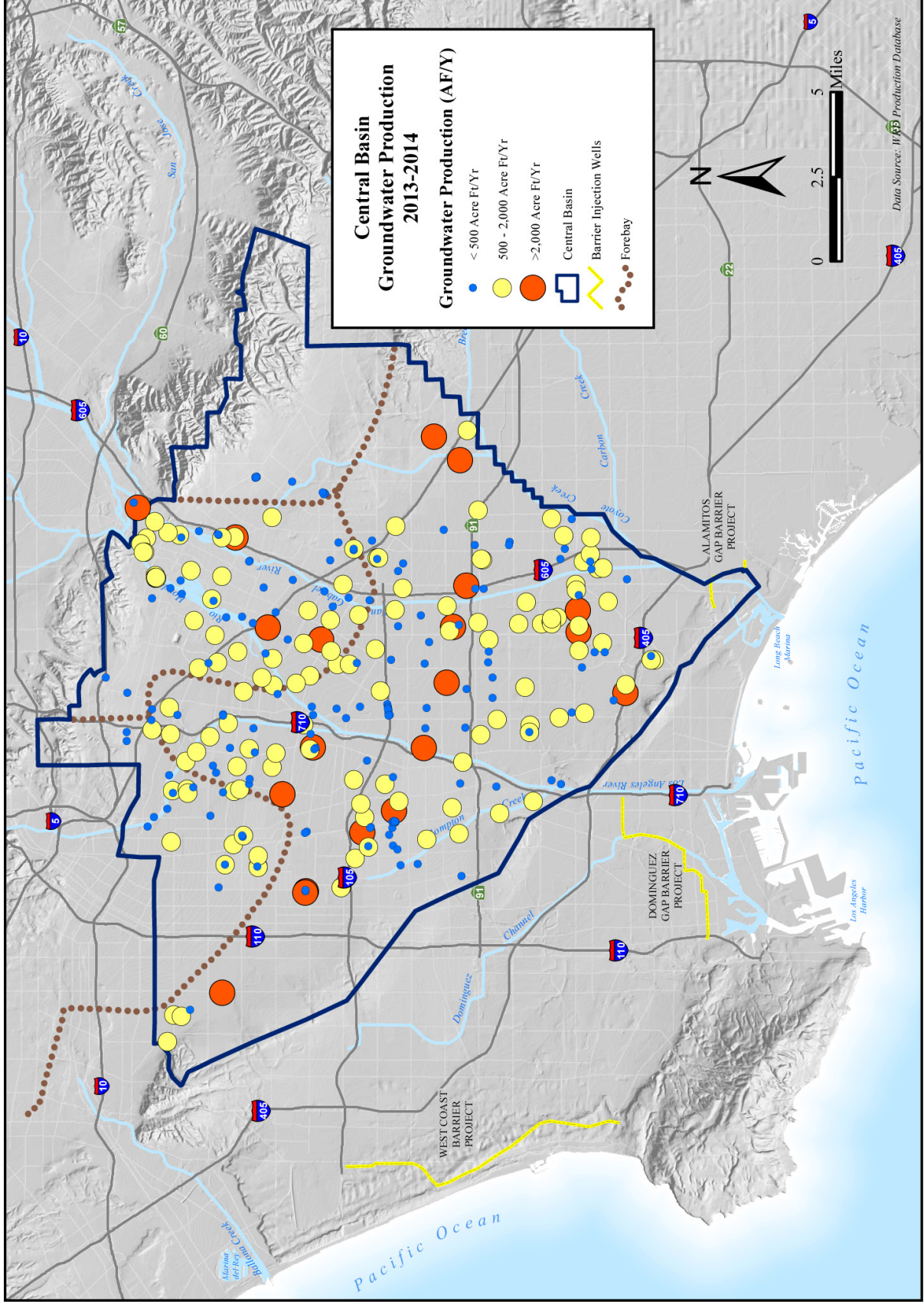

Figure 2 - Central Basin  
(showing key wells and facilities)

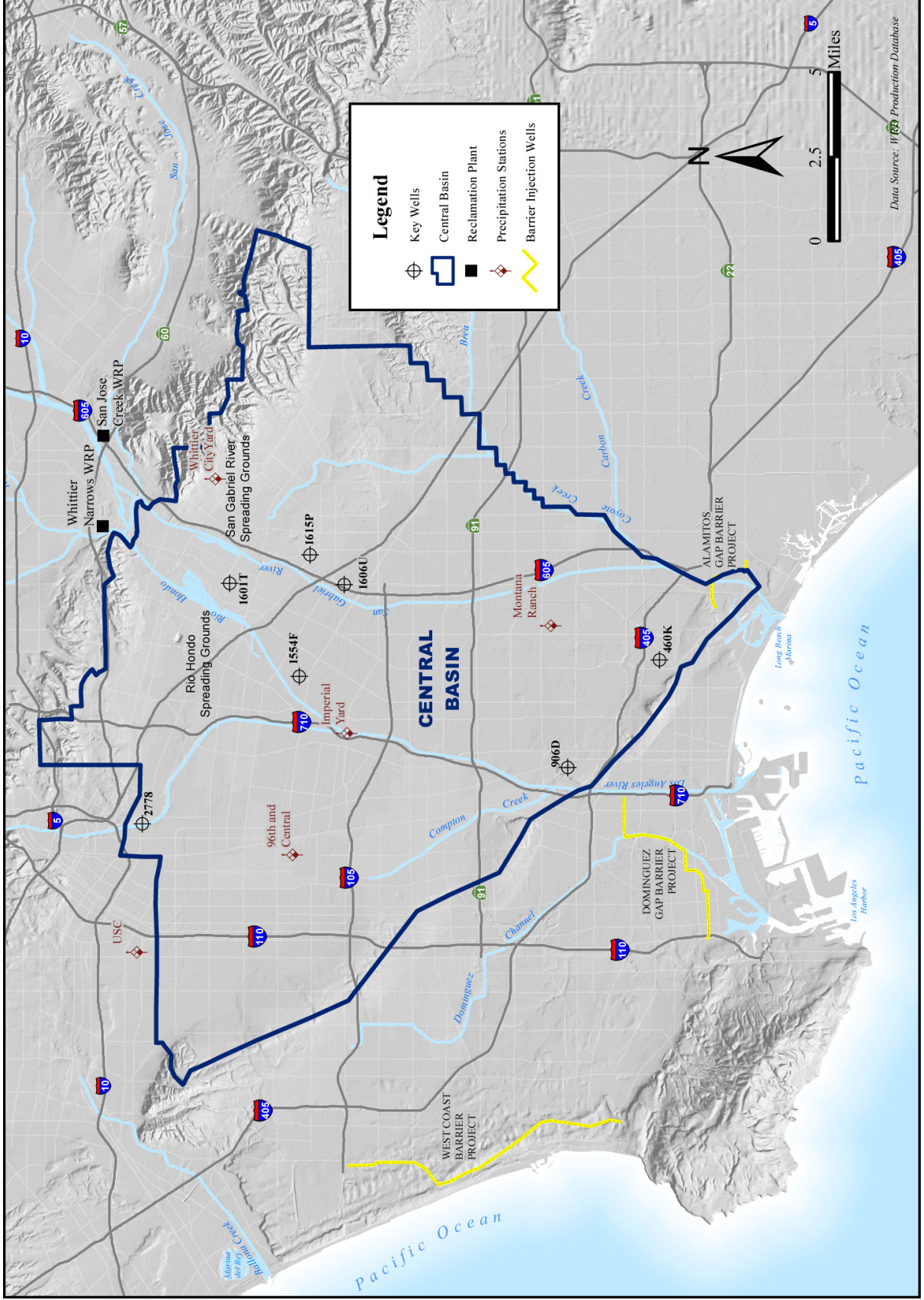

Figure 3 - Monthly Rainfall and Water Use

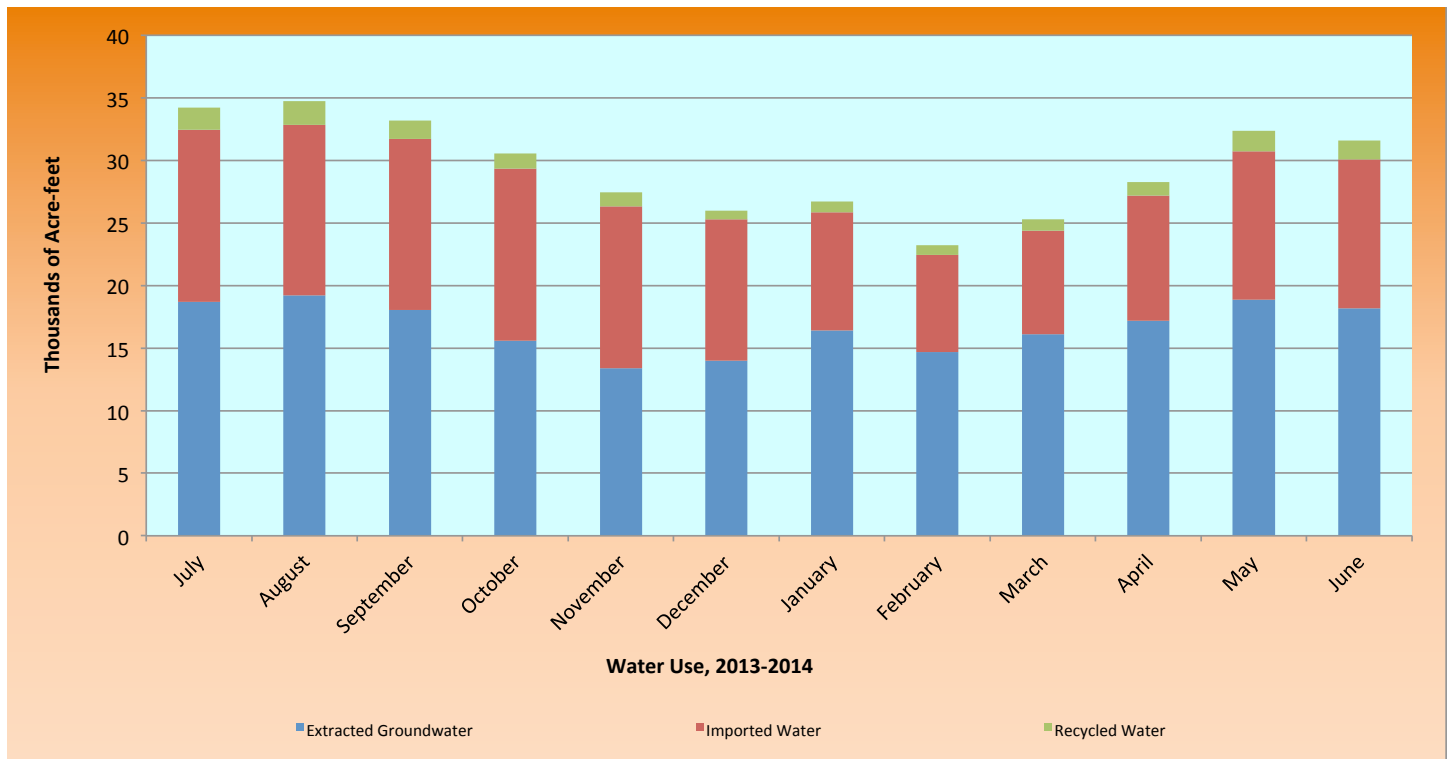
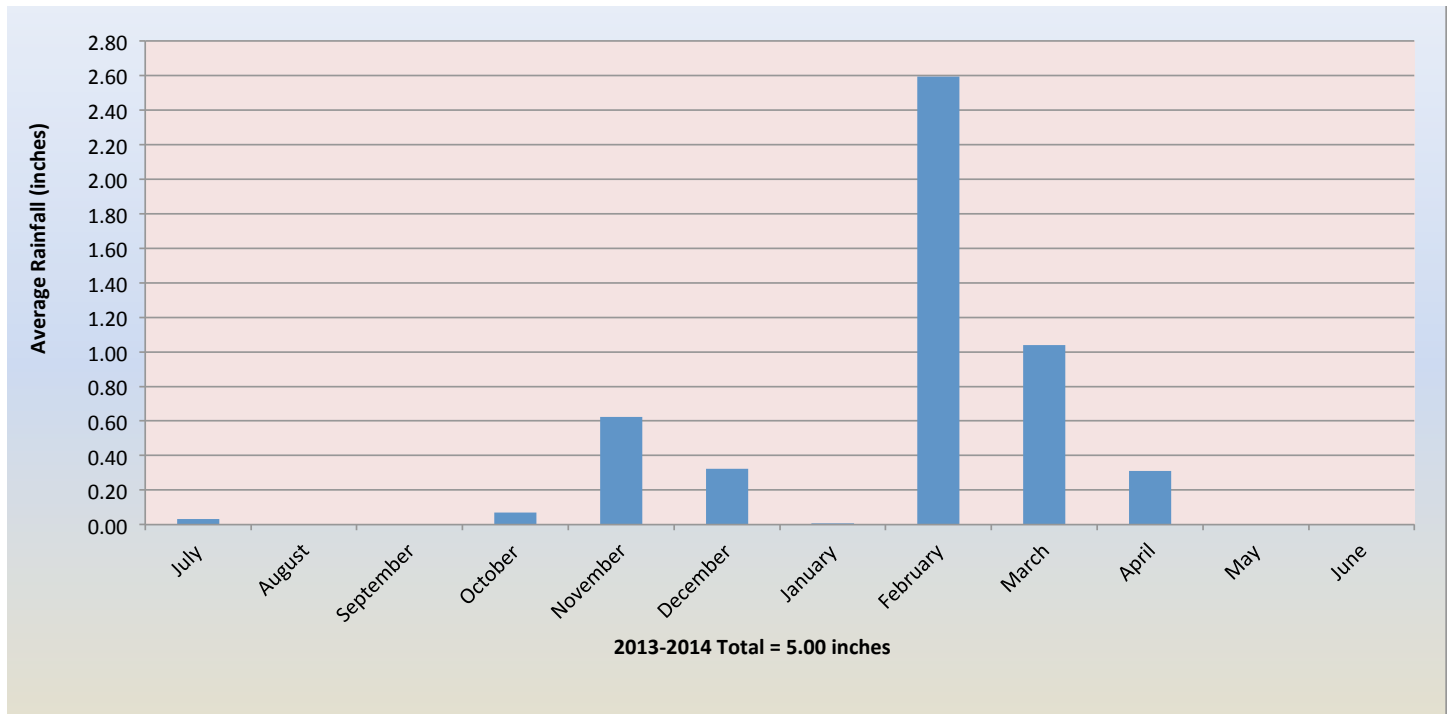

Figure 4 - Key Well Hydrographs - Montebello Forebay

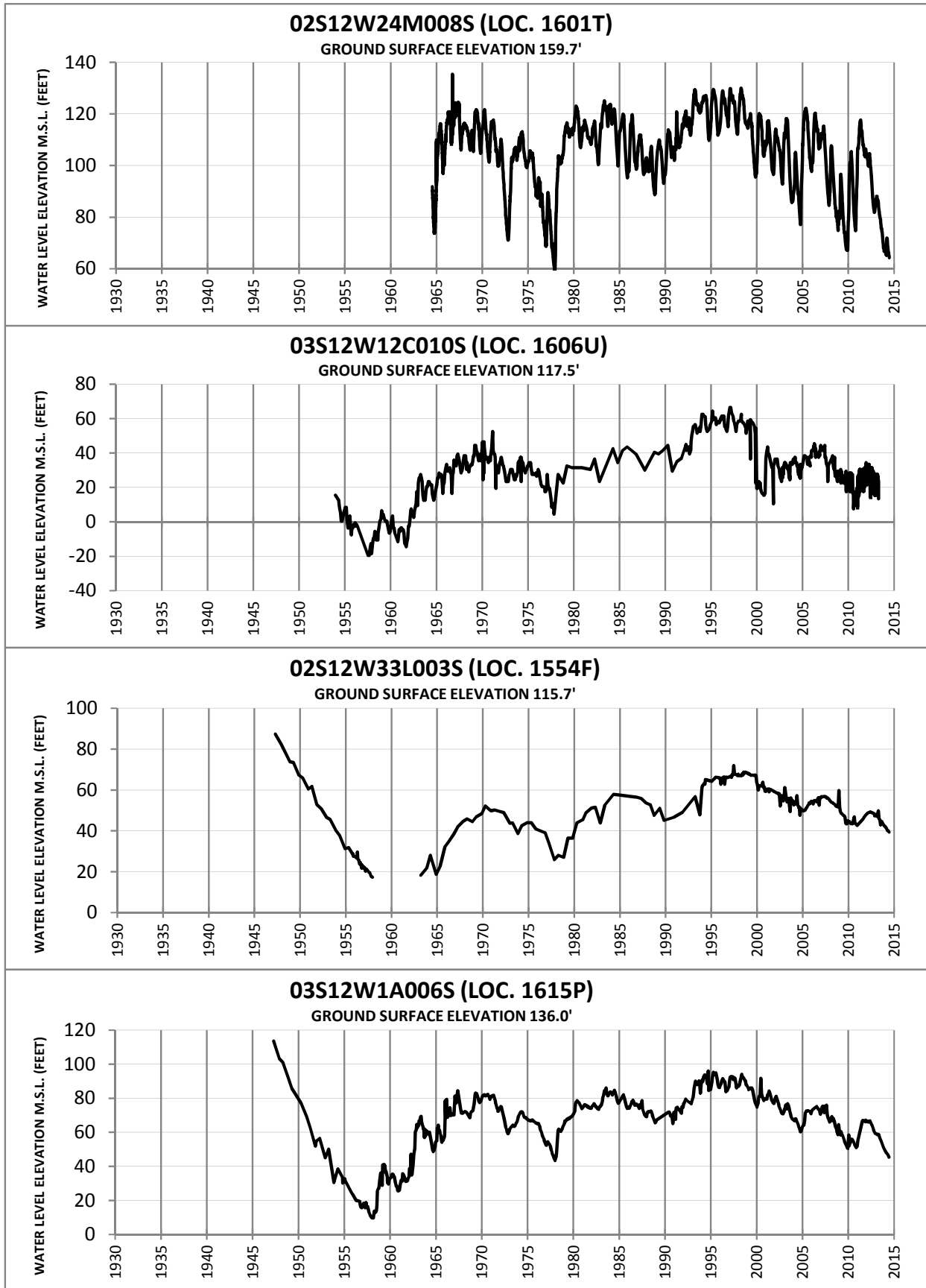
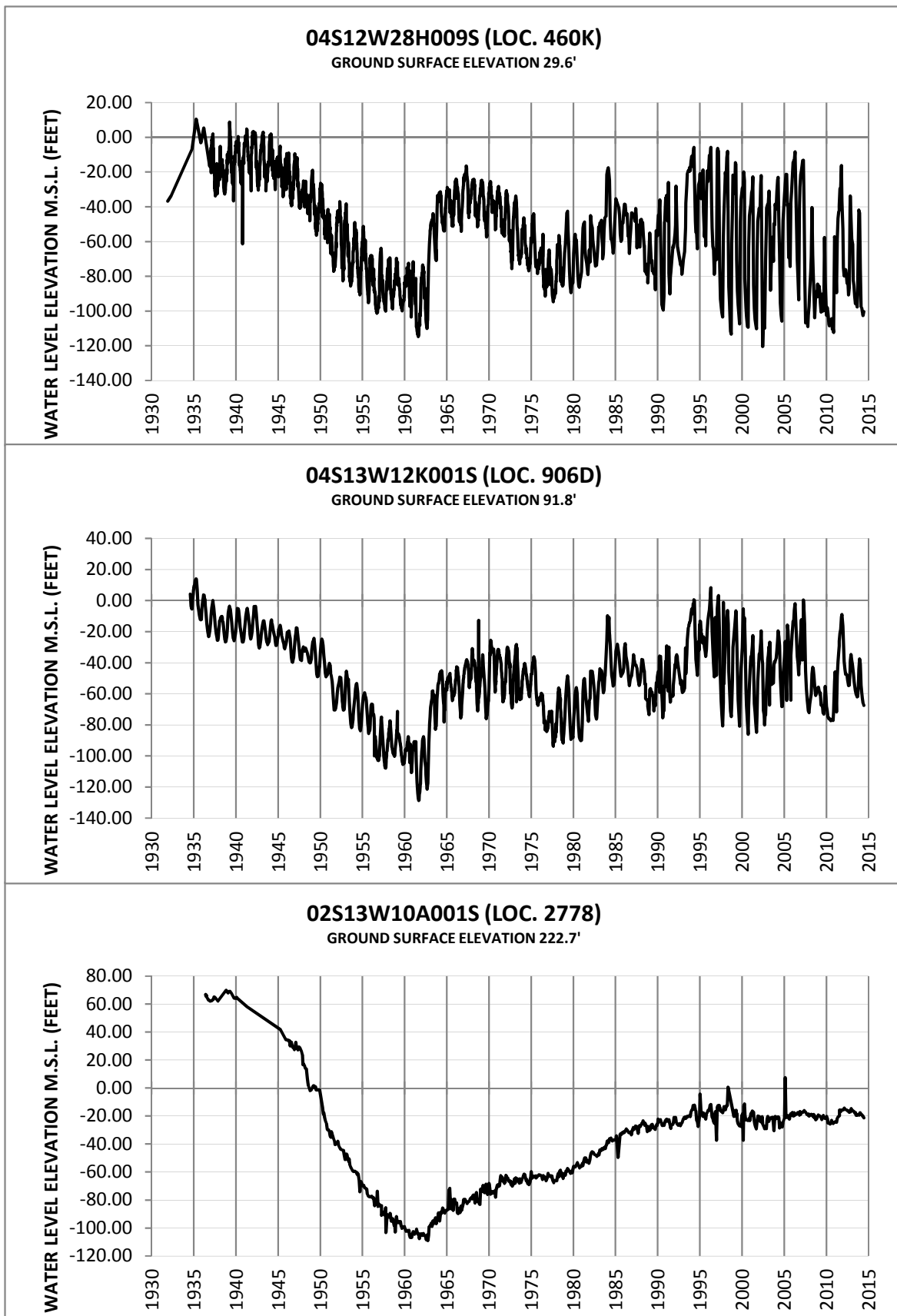

Figure 5 - Key Well Hydrographs - Principal Aquifers



# Appendix A

## Groundwater Extractions

## Appendix A - Groundwater Extractions

Party No-Party/SWN/Owner No.	JUL	AUG	SEPT	OCT	NOV	DEC	JAN	FEB	MAR	APR	MAY	JUN	TOTAL
<b>0020 - ABC Unified School District</b>	<b>0.00</b>	<b>0.00</b>	<b>0.00</b>	<b>0.00</b>	<b>0.00</b>	<b>0.12</b>	<b>0.44</b>	<b>0.24</b>	<b>0.41</b>	<b>1.88</b>	<b>2.54</b>	<b>2.86</b>	<b>8.49</b>
003S012W25J001S/NEMUS	0.00	0.00	0.00	0.00	0.00	0.00	0.00	0.00	0.00	0.00	0.00	0.00	0.00
004S011W06Q002S/TETZL	0.00	0.00	0.00	0.00	0.00	0.00	0.00	0.00	0.00	0.00	0.00	0.00	0.00
004S011W07C001S/ART2	0.00	0.00	0.00	0.00	0.00	0.00	0.00	0.00	0.00	0.00	0.00	0.00	0.00
004S011W07N003S/FEDDE	0.00	0.00	0.00	0.00	0.00	0.00	0.00	0.00	0.00	0.00	0.00	0.00	0.00
004S011W07R003S/MESCH	0.00	0.00	0.00	0.00	0.00	0.12	0.44	0.24	0.41	1.88	2.54	2.86	8.49

Party No-Party/SWN/Owner No.	JUL	AUG	SEPT	OCT	NOV	DEC	JAN	FEB	MAR	APR	MAY	JUN	TOTAL
<b>0107 - American Textile Maintenance Co.</b>	<b>0.00</b>	<b>0.00</b>	<b>0.00</b>	<b>0.00</b>	<b>0.00</b>	<b>0.00</b>	<b>0.01</b>	<b>0.00</b>	<b>0.00</b>	<b>0.00</b>	<b>0.00</b>	<b>0.00</b>	<b>0.01</b>
004S012W08N002S/	0.00	0.00	0.00	0.00	0.00	0.00	0.01	0.00	0.00	0.00	0.00	0.00	0.01

Party No-Party/SWN/Owner No.	JUL	AUG	SEPT	OCT	NOV	DEC	JAN	FEB	MAR	APR	MAY	JUN	TOTAL
<b>0160 - Artesia, City of</b>	<b>4.41</b>	<b>3.49</b>	<b>1.59</b>	<b>1.91</b>	<b>1.34</b>	<b>1.71</b>	<b>1.09</b>	<b>1.62</b>	<b>2.97</b>	<b>2.36</b>	<b>5.59</b>	<b>1.93</b>	<b>30.01</b>
003S011W31N002S/1	4.41	3.49	1.59	1.91	1.34	1.71	1.09	1.62	2.97	2.36	5.59	1.93	30.01

Party No-Party/SWN/Owner No.	JUL	AUG	SEPT	OCT	NOV	DEC	JAN	FEB	MAR	APR	MAY	JUN	TOTAL
<b>0182 - Ashland Chemical Company</b>	<b>1.19</b>	<b>1.59</b>	<b>0.90</b>	<b>0.88</b>	<b>0.93</b>	<b>1.30</b>	<b>1.02</b>	<b>0.61</b>	<b>0.92</b>	<b>1.49</b>	<b>1.60</b>	<b>1.15</b>	<b>13.58</b>
003S011W05G002S/EX-1	0.86	1.17	0.62	0.47	0.56	0.73	0.67	0.39	0.55	0.68	0.66	0.42	7.78
003S011W05G003S/EX-2	0.07	0.08	0.05	0.10	0.11	0.26	0.07	0.05	0.08	0.51	0.57	0.47	2.42
003S011W05K004S/EX-4	0.17	0.22	0.12	0.16	0.13	0.18	0.16	0.10	0.17	0.24	0.26	0.20	2.11
003S011W05K005S/EX-5	0.00	0.00	0.00	0.00	0.00	0.00	0.00	0.00	0.00	0.00	0.00	0.00	0.00
003S011W05K006S/EX-6	0.09	0.12	0.11	0.15	0.13	0.13	0.12	0.07	0.12	0.06	0.11	0.06	1.27



Appendix A - Groundwater Extractions Continued

Party No-Party/SWN/Owner No.	JUL	AUG	SEPT	OCT	NOV	DEC	JAN	FEB	MAR	APR	MAY	JUN	TOTAL
<b>0225 - Atlas Iron and Metal Company</b>	<b>0.00</b>	<b>0.00</b>	<b>0.06</b>	<b>0.00</b>	<b>0.00</b>	<b>0.06</b>	<b>0.00</b>	<b>0.00</b>	<b>0.06</b>	<b>0.00</b>	<b>0.00</b>	<b>0.06</b>	<b>0.24</b>
002S013W34Q002S/1	0.00	0.00	0.06	0.00	0.00	0.06	0.00	0.00	0.06	0.00	0.00	0.06	0.24

Party No-Party/SWN/Owner No.	JUL	AUG	SEPT	OCT	NOV	DEC	JAN	FEB	MAR	APR	MAY	JUN	TOTAL
<b>0387 - Bell Gardens, City of</b>	<b>92.44</b>	<b>95.70</b>	<b>91.05</b>	<b>84.94</b>	<b>75.23</b>	<b>72.46</b>	<b>76.24</b>	<b>66.73</b>	<b>74.54</b>	<b>81.29</b>	<b>92.05</b>	<b>91.29</b>	<b>993.96</b>
002S012W28A004S/3F	0.00	0.00	0.00	0.00	0.00	0.00	0.00	0.00	0.00	0.00	0.00	0.00	0.00
002S012W28M002S/1	92.44	95.70	91.05	84.94	75.23	72.46	76.24	66.73	74.54	81.29	92.05	91.29	993.96

Party No-Party/SWN/Owner No.	JUL	AUG	SEPT	OCT	NOV	DEC	JAN	FEB	MAR	APR	MAY	JUN	TOTAL
<b>0410 - Bellflower City of</b>	<b>69.49</b>	<b>67.52</b>	<b>65.14</b>	<b>59.34</b>	<b>54.87</b>	<b>55.28</b>	<b>57.76</b>	<b>48.58</b>	<b>54.58</b>	<b>58.36</b>	<b>70.67</b>	<b>70.41</b>	<b>732.00</b>
003S012W14F002S/14	0.00	0.00	0.00	0.00	0.00	0.00	0.00	0.00	0.00	0.00	0.00	0.00	0.00
003S012W14P001S/15	0.00	0.00	0.00	0.00	0.00	0.00	0.00	0.00	0.00	0.00	0.00	0.00	0.00
003S012W15K002S/9	0.00	0.00	0.00	0.00	0.00	0.00	0.00	0.00	0.00	0.00	0.00	0.00	0.00
003S012W15L001S/6	0.00	0.00	0.00	0.00	0.00	0.00	0.00	0.00	0.00	0.00	0.00	0.00	0.00
003S012W22C003S/5	0.00	0.00	0.00	0.00	0.00	0.00	0.00	0.00	0.00	0.00	0.00	0.00	0.00
003S012W22G004S/4	0.00	0.00	0.00	0.00	0.00	0.00	0.00	0.00	0.00	0.00	0.00	0.00	0.00
003S012W22G005S/1A	0.00	0.00	0.00	0.00	0.00	0.00	0.00	0.00	0.00	0.00	0.00	0.00	0.00
003S012W23M002S/7	0.00	0.00	0.00	0.00	0.00	0.00	0.00	0.00	0.00	0.00	0.00	0.00	0.00
003S012W23P002S/8	0.00	0.00	0.00	0.00	0.00	0.00	0.00	0.00	0.00	0.00	0.00	0.00	0.00
003S012W27B002S/1	69.49	67.52	65.14	59.34	54.87	55.28	57.76	48.58	54.58	58.36	70.67	70.41	732.00
003S012W28C001S/3	0.00	0.00	0.00	0.00	0.00	0.00	0.00	0.00	0.00	0.00	0.00	0.00	0.00
003S012W28F002S/2	0.00	0.00	0.00	0.00	0.00	0.00	0.00	0.00	0.00	0.00	0.00	0.00	0.00
003S012W35C002S/11	0.00	0.00	0.00	0.00	0.00	0.00	0.00	0.00	0.00	0.00	0.00	0.00	0.00
003S012W35F002S/12	0.00	0.00	0.00	0.00	0.00	0.00	0.00	0.00	0.00	0.00	0.00	0.00	0.00
003S012W35F003S/17	0.00	0.00	0.00	0.00	0.00	0.00	0.00	0.00	0.00	0.00	0.00	0.00	0.00

## Appendix A - Groundwater Extractions Continued

Party No-Party/SWN/Owner No.	JUL	AUG	SEPT	OCT	NOV	DEC	JAN	FEB	MAR	APR	MAY	JUN	TOTAL
<b>0445 - Bellflower-Somerset Mutual Water Co.</b>	<b>563.15</b>	<b>559.54</b>	<b>540.61</b>	<b>500.28</b>	<b>458.15</b>	<b>437.46</b>	<b>446.94</b>	<b>390.79</b>	<b>429.07</b>	<b>450.44</b>	<b>515.85</b>	<b>515.30</b>	<b>5,807.58</b>
003S012W22G002S/00949	0.00	0.00	0.00	0.00	0.00	0.00	0.00	0.00	0.00	0.00	0.00	0.00	0.00
003S012W22M002S/09884	21.65	21.14	15.40	30.32	22.69	23.60	38.28	7.31	4.83	5.43	28.57	7.07	226.29
003S012W23E004S/02587	41.01	39.71	37.74	40.11	35.11	28.51	33.64	34.68	46.67	44.63	39.36	51.57	472.74
003S012W26C002S/00944	81.59	79.27	72.96	86.72	89.27	93.73	87.56	75.58	89.75	80.11	78.26	81.07	995.87
003S012W27B001S/09833	101.88	105.74	114.47	123.21	121.19	132.39	131.75	89.15	53.87	20.71	121.97	80.72	1,197.05
003S012W27C002S/00759	0.00	0.00	0.00	0.00	0.00	0.00	0.00	0.00	0.00	0.00	0.00	0.00	0.00
003S012W27H002S/09903	35.89	34.39	30.99	49.60	52.25	45.04	28.48	15.34	16.05	20.08	29.27	21.07	378.45
003S012W27R001S/00955	70.34	70.36	67.90	70.50	68.35	70.84	70.91	63.55	58.07	67.83	42.55	66.29	787.49
003S012W33B001S/02615	0.00	0.00	0.00	0.00	0.00	19.67	40.95	35.06	38.72	37.00	30.78	36.54	238.72
03S12W27B002S/	210.79	208.93	201.15	99.82	69.29	23.68	15.37	70.12	121.11	174.65	145.09	170.97	1,510.97

Party No-Party/SWN/Owner No.	JUL	AUG	SEPT	OCT	NOV	DEC	JAN	FEB	MAR	APR	MAY	JUN	TOTAL
<b>0495 - Bosing Company</b>	<b>5.05</b>	<b>6.40</b>	<b>3.54</b>	<b>6.05</b>	<b>3.60</b>	<b>3.39</b>	<b>3.52</b>	<b>4.76</b>	<b>4.69</b>	<b>4.65</b>	<b>5.78</b>	<b>4.33</b>	<b>55.76</b>
004S012W16B001S/EW0009	0.00	0.00	0.00	0.00	0.00	0.00	0.00	0.00	0.00	0.00	0.00	0.00	0.00
004S012W16B002S/EW0010	0.00	0.00	0.00	0.00	0.00	0.00	0.00	0.00	0.00	0.00	0.00	0.00	0.00
004S012W16B003S/EW0011	0.00	0.00	0.00	0.00	0.00	0.00	0.00	0.00	0.00	0.00	0.00	0.00	0.00
004S012W16B004S/EW0012	0.00	0.00	0.00	0.00	0.00	0.00	0.00	0.00	0.00	0.00	0.00	0.00	0.00
004S012W16B005S/EW0013	0.00	0.00	0.00	0.00	0.00	0.00	0.00	0.00	0.00	0.00	0.00	0.00	0.00
004S012W16B006S/EW0014	0.00	0.00	0.00	0.00	0.00	0.00	0.00	0.00	0.00	0.00	0.00	0.00	0.00
004S012W16B007S/EW0022	0.00	0.00	0.00	0.00	0.00	0.00	0.00	0.00	0.00	0.00	0.00	0.00	0.00
004S012W16B008S/EW0023	0.00	0.00	0.00	0.00	0.00	0.00	0.00	0.00	0.00	0.00	0.00	0.00	0.00
004S012W16B009S/EW0024	0.00	0.00	0.00	0.00	0.00	0.00	0.00	0.00	0.00	0.00	0.00	0.00	0.00
004S012W16C003S/EW0015	0.00	0.00	0.00	0.00	0.00	0.00	0.00	0.00	0.00	0.00	0.00	0.00	0.00
004S012W16C004S/EW0016	0.00	0.00	0.00	0.00	0.00	0.00	0.00	0.00	0.00	0.00	0.00	0.00	0.00

## Appendix A - Groundwater Extractions Continued

Party No-Party/SWN/Owner No.	JUL	AUG	SEPT	OCT	NOV	DEC	JAN	FEB	MAR	APR	MAY	JUN	TOTAL
<b>0495 - Bosing Company</b>	<b>5.05</b>	<b>6.40</b>	<b>3.54</b>	<b>6.05</b>	<b>3.60</b>	<b>3.39</b>	<b>3.52</b>	<b>4.76</b>	<b>4.69</b>	<b>4.65</b>	<b>5.78</b>	<b>4.33</b>	<b>55.76</b>
004S012W16C005S/EW0017	0.00	0.00	0.00	0.00	0.00	0.00	0.00	0.00	0.00	0.00	0.00	0.00	0.00
004S012W16C006S/EW0018	0.00	0.00	0.00	0.00	0.00	0.00	0.00	0.00	0.00	0.00	0.00	0.00	0.00
004S012W16C007S/EW0019	0.00	0.00	0.00	0.00	0.00	0.00	0.00	0.00	0.00	0.00	0.00	0.00	0.00
004S012W16C008S/EW0020	0.00	0.00	0.00	0.00	0.00	0.00	0.00	0.00	0.00	0.00	0.00	0.00	0.00
004S012W16C009S/EW0021	0.00	0.00	0.00	0.00	0.00	0.00	0.00	0.00	0.00	0.00	0.00	0.00	0.00
004S012W99B999S/15	5.05	6.40	3.54	6.05	3.60	3.39	3.52	4.76	4.69	4.65	5.78	4.33	55.76

Party No-Party/SWN/Owner No.	JUL	AUG	SEPT	OCT	NOV	DEC	JAN	FEB	MAR	APR	MAY	JUN	TOTAL
<b>0642 - Boy Scouts of America</b>	<b>0.27</b>	<b>0.00</b>	<b>0.00</b>	<b>0.00</b>	<b>0.00</b>	<b>0.00</b>	<b>0.00</b>	<b>0.00</b>	<b>0.00</b>	<b>0.00</b>	<b>0.00</b>	<b>0.00</b>	<b>0.27</b>
004S013W12E001S/NLB10	0.27	0.00	0.00	0.00	0.00	0.00	0.00	0.00	0.00	0.00	0.00	0.00	0.27

Party No-Party/SWN/Owner No.	JUL	AUG	SEPT	OCT	NOV	DEC	JAN	FEB	MAR	APR	MAY	JUN	TOTAL
<b>0742 - Cal. Water Service Co. (Dominguez)</b>	<b>217.53</b>	<b>194.06</b>	<b>200.54</b>	<b>204.42</b>	<b>220.91</b>	<b>263.28</b>	<b>246.20</b>	<b>163.71</b>	<b>192.62</b>	<b>246.78</b>	<b>241.14</b>	<b>193.00</b>	<b>2,584.19</b>
003S013W35F001S/290-01	114.27	97.02	104.36	114.04	109.88	113.25	111.71	49.37	103.47	118.27	112.24	115.10	1,262.98
003S013W35H002S/297-01	0.00	0.00	2.74	0.00	18.14	58.03	46.84	38.05	46.87	44.91	46.56	45.44	347.58
004S013W02G002S/272-01	103.26	97.04	93.44	90.38	92.89	92.00	87.65	76.29	42.28	83.60	82.34	32.46	973.63

Party No-Party/SWN/Owner No.	JUL	AUG	SEPT	OCT	NOV	DEC	JAN	FEB	MAR	APR	MAY	JUN	TOTAL
<b>0679 - California American Water Company</b>	<b>231.07</b>	<b>309.33</b>	<b>241.92</b>	<b>303.06</b>	<b>220.45</b>	<b>226.01</b>	<b>241.84</b>	<b>189.75</b>	<b>212.30</b>	<b>238.27</b>	<b>301.73</b>	<b>237.00</b>	<b>2,952.73</b>
002S014W10Q002S/CREN	53.08	73.90	50.91	75.98	53.01	38.86	20.63	22.58	28.50	55.29	74.21	57.14	604.09
002S014W14C005S/VERN2	0.00	0.00	0.00	0.00	0.00	0.00	0.00	0.00	0.00	0.00	0.00	0.00	0.00
002S014W14C006S/VERN3	87.67	111.58	91.49	114.13	84.30	97.36	114.54	89.24	92.05	91.35	113.35	89.19	1,176.25
002S014W14C007S/48THST	90.32	113.54	89.29	112.95	83.14	89.79	106.67	77.93	91.75	91.63	114.17	90.67	1,151.85
002S014W14F002S/ARL	0.00	0.00	0.00	0.00	0.00	0.00	0.00	0.00	0.00	0.00	0.00	0.00	0.00

Appendix A - Groundwater Extractions Continued

Party No-Party/SWN/Owner No.	JUL	AUG	SEPT	OCT	NOV	DEC	JAN	FEB	MAR	APR	MAY	JUN	TOTAL
<b>0679 - California American Water Company</b>	<b>231.07</b>	<b>309.33</b>	<b>241.92</b>	<b>303.06</b>	<b>220.45</b>	<b>226.01</b>	<b>241.84</b>	<b>189.75</b>	<b>212.30</b>	<b>238.27</b>	<b>301.73</b>	<b>237.00</b>	<b>2,952.73</b>
002S014W14F003S/ARL	0.00	10.31	10.23	0.00	0.00	0.00	0.00	0.00	0.00	0.00	0.00	0.00	20.54

Party No-Party/SWN/Owner No.	JUL	AUG	SEPT	OCT	NOV	DEC	JAN	FEB	MAR	APR	MAY	JUN	TOTAL
<b>0740 - California Water Service Company</b>	<b>527.77</b>	<b>530.46</b>	<b>482.89</b>	<b>425.12</b>	<b>397.66</b>	<b>416.89</b>	<b>380.83</b>	<b>353.63</b>	<b>388.74</b>	<b>439.65</b>	<b>486.95</b>	<b>468.29</b>	<b>5,298.88</b>
001S012W33P002S/3301	0.00	0.00	0.00	0.00	0.00	0.00	0.00	0.00	0.00	0.00	0.00	0.00	0.00
002S012W04C001S/2501	37.17	35.47	30.58	1.90	32.12	31.52	33.44	28.97	29.54	28.47	0.23	0.02	289.43
002S012W05J001S/5101	39.45	37.72	37.30	37.26	34.68	30.12	12.13	37.15	41.20	39.78	37.57	36.44	420.80
002S012W05M001S/602	0.00	0.00	0.00	0.00	0.00	0.00	0.00	0.00	0.00	0.00	0.00	0.00	0.00
002S012W05P002S/702	0.00	0.00	0.00	0.00	0.00	0.00	0.00	0.00	0.00	0.00	0.00	0.00	0.00
002S012W06P001S/4601	0.00	0.00	0.00	0.00	0.00	0.00	0.00	0.00	0.00	0.00	0.00	0.00	0.00
002S012W07C002S/5301	0.00	0.00	0.00	0.00	0.00	0.00	0.00	0.00	0.00	0.00	0.00	0.00	0.00
002S012W07C003S/05201	0.00	0.00	0.00	0.00	0.00	0.00	0.00	0.00	0.00	0.00	0.00	0.00	0.00
002S012W07G001S/39-01	0.00	0.00	0.00	0.00	0.00	0.00	0.00	0.00	0.00	0.00	0.00	0.00	0.00
002S012W07G002S/39-02	95.19	94.63	90.03	92.26	93.01	95.23	89.71	87.36	96.08	92.16	91.74	89.47	1,106.87
002S012W07H001S/2201	38.03	38.14	24.03	0.76	25.51	49.54	50.05	44.78	49.21	45.87	48.16	48.68	462.76
002S012W07Q004S/1003	100.90	100.34	97.21	74.38	8.46	0.00	5.34	1.87	3.79	28.06	98.69	93.96	613.00
002S012W08C001S/3701	0.00	0.00	0.00	0.00	0.00	0.00	0.00	0.00	0.00	0.00	0.00	0.00	0.00
002S012W08F001S/4301	42.32	49.81	49.09	50.67	49.50	49.69	27.59	0.00	4.70	47.75	49.24	47.59	467.95
002S012W08P001S/5401	54.60	53.03	38.64	48.78	47.11	45.66	49.09	49.06	53.28	47.69	48.22	47.41	582.57
002S012W09M001S/2901	0.00	0.00	0.00	0.00	0.00	0.00	0.00	0.00	0.00	0.00	0.00	0.00	0.00
002S012W09M002S/2902	0.00	0.00	0.00	0.00	0.00	0.00	0.00	0.00	0.00	0.00	0.00	0.00	0.00
002S012W09Q001S/62-01	0.00	0.00	0.00	0.00	0.00	0.00	0.00	0.00	0.00	0.00	0.00	0.00	0.00
002S012W10J001S/1903	0.00	0.00	0.00	0.00	0.00	0.00	0.00	0.00	0.00	0.00	0.00	0.00	0.00
002S012W10K003S/1904	0.00	0.00	0.00	0.00	0.00	0.00	0.00	0.00	0.00	0.00	0.00	0.00	0.00
002S012W14M001S/6301	0.00	0.00	0.00	0.00	0.00	0.00	0.00	0.00	0.00	0.00	0.00	0.00	0.00

Appendix A - Groundwater Extractions Continued

Party No-Party/SWN/Owner No.	JUL	AUG	SEPT	OCT	NOV	DEC	JAN	FEB	MAR	APR	MAY	JUN	TOTAL
<b>0740 - California Water Service Company</b>	<b>527.77</b>	<b>530.46</b>	<b>482.89</b>	<b>425.12</b>	<b>397.66</b>	<b>416.89</b>	<b>380.83</b>	<b>353.63</b>	<b>388.74</b>	<b>439.65</b>	<b>486.95</b>	<b>468.29</b>	<b>5,298.88</b>
002S012W16H001S/5601	0.00	0.00	0.00	0.00	0.00	0.00	0.00	0.00	0.00	0.00	0.00	0.00	0.00
002S012W16L001S/3802	78.00	78.99	75.75	78.09	68.27	75.41	73.86	68.73	71.35	72.83	77.39	71.17	889.84
002S012W17C001S/2001	0.00	0.00	0.00	0.00	0.00	0.00	0.00	0.00	0.00	0.00	0.00	0.00	0.00
002S012W17D002S/1302	42.11	42.33	40.26	41.02	39.00	39.72	39.62	35.71	39.59	37.04	35.71	33.55	465.66

Party No-Party/SWN/Owner No.	JUL	AUG	SEPT	OCT	NOV	DEC	JAN	FEB	MAR	APR	MAY	JUN	TOTAL
<b>0690 - California, State of (Caltrans)</b>	<b>52.34</b>	<b>40.83</b>	<b>49.07</b>	<b>36.90</b>	<b>35.33</b>	<b>37.93</b>	<b>34.25</b>	<b>77.65</b>	<b>15.62</b>	<b>10.03</b>	<b>13.64</b>	<b>6.80</b>	<b>410.39</b>
003S012W15F003S/3D1	0.00	0.00	0.00	0.00	0.00	0.00	0.00	0.00	0.00	0.00	0.00	0.00	0.00
003S012W15F004S/3D2	0.00	0.00	0.00	0.00	0.00	0.00	0.00	0.00	0.00	0.00	0.00	0.00	0.00
003S012W15G006S/4D1	0.00	0.00	0.00	0.00	0.00	0.00	0.00	0.00	0.00	0.00	0.00	0.00	0.00
003S012W15H003S/4D2	0.00	0.00	0.00	0.00	0.00	0.00	0.00	0.00	0.00	0.00	0.00	0.00	0.00
003S012W15H004S/4D3	0.00	0.00	0.00	0.00	0.00	0.00	0.00	0.00	0.00	0.00	0.00	0.00	0.00
003S012W15H005S/4D4	0.00	0.00	0.00	0.00	0.00	0.00	0.00	0.00	0.00	0.00	0.00	0.00	0.00
003S012W17E001S/1D1	0.00	0.00	0.00	0.00	0.00	0.00	0.00	0.00	0.00	0.00	0.00	0.00	0.00
003S012W17E002S/1D2	0.00	0.00	0.00	0.00	0.00	0.00	0.00	0.00	0.00	0.00	0.00	0.00	0.00
003S012W17E003S/1D3	0.00	0.00	0.00	0.01	0.00	0.87	0.00	1.85	0.30	0.00	0.00	0.00	0.00
003S012W17E004S/1D4	4.35	0.91	3.31	3.42	2.84	7.79	8.25	8.04	6.12	7.77	7.04	5.68	3.03
003S012W17E005S/1D5	8.00	6.24	6.26	6.41	6.29	4.28	5.35	1.33	1.94	0.27	0.45	0.01	46.83
003S012W17E007S/1D7	23.85	0.00	14.99	0.00	13.27	0.00	6.01	0.00	2.48	0.00	0.00	0.00	60.60
003S012W17E008S/1D6A	0.00	5.50	0.00	0.00	0.00	0.00	0.00	13.87	0.00	0.00	0.00	0.00	19.37
003S012W17F002S/1D8	0.00	8.24	0.00	5.37	0.00	7.83	0.00	8.53	0.00	0.75	1.98	0.44	33.14
003S012W17F003S/1D9	6.94	0.00	8.28	0.00	6.20	0.00	4.63	0.00	1.50	0.00	0.00	0.00	27.55
003S012W17F004S/1D10	0.00	11.98	0.00	11.64	0.00	1.69	0.00	11.72	0.00	0.00	0.00	0.00	37.03
003S012W17F005S/1D11	9.20	7.96	2.84	10.05	0.55	0.00	10.01	0.00	3.28	0.00	2.12	0.00	46.01
003S012W17F006S/1D12	0.00	0.00	13.39	0.00	6.18	15.47	0.00	32.31	0.00	1.24	2.05	0.67	71.31

## Appendix A - Groundwater Extractions Continued

Party No-Party/SWN/Owner No.	JUL	AUG	SEPT	OCT	NOV	DEC	JAN	FEB	MAR	APR	MAY	JUN	TOTAL
<b>0690 - California, State of (Caltrans)</b>	<b>52.34</b>	<b>40.83</b>	<b>49.07</b>	<b>36.90</b>	<b>35.33</b>	<b>37.93</b>	<b>34.25</b>	<b>77.65</b>	<b>15.62</b>	<b>10.03</b>	<b>13.64</b>	<b>6.80</b>	<b>410.39</b>
003S012W17F007S/1D13	0.00	0.00	0.00	0.00	0.00	0.00	0.00	0.00	0.00	0.00	0.00	0.00	0.00
003S012W17G004S/2D1	0.00	0.00	0.00	0.00	0.00	0.00	0.00	0.00	0.00	0.00	0.00	0.00	0.00
003S012W17H001S/2T1	0.00	0.00	0.00	0.00	0.00	0.00	0.00	0.00	0.00	0.00	0.00	0.00	0.00
003S012W17H002S/2D2	0.00	0.00	0.00	0.00	0.00	0.00	0.00	0.00	0.00	0.00	0.00	0.00	0.00
<b>0826 - Cerritos, City of</b>	<b>736.52</b>	<b>939.73</b>	<b>891.28</b>	<b>806.67</b>	<b>650.18</b>	<b>688.52</b>	<b>725.18</b>	<b>596.94</b>	<b>668.89</b>	<b>750.10</b>	<b>907.76</b>	<b>891.38</b>	<b>9,253.15</b>
003S011W28G005S/C-2	206.61	417.16	387.66	331.45	149.35	202.53	390.77	333.31	349.60	275.10	367.87	362.11	3,773.52
003S011W29N006S/C-1	204.53	189.92	193.32	181.12	197.32	181.21	14.31	0.00	7.94	186.72	229.89	218.41	1,804.69
003S012W26J003S/C-4	325.38	332.65	310.30	294.10	303.51	304.78	320.10	263.63	311.35	288.28	310.00	310.86	3,674.94
<b>0970 - Coast Packing Company</b>	<b>5.90</b>	<b>5.40</b>	<b>5.21</b>	<b>6.53</b>	<b>6.04</b>	<b>6.57</b>	<b>5.64</b>	<b>5.39</b>	<b>5.88</b>	<b>6.43</b>	<b>6.76</b>	<b>8.19</b>	<b>73.94</b>
002S013W11P003S/1	5.90	5.40	5.21	6.53	6.04	6.57	5.64	5.39	5.88	6.43	6.76	8.19	73.94
<b>1017 - Commerce, City of</b>	<b>169.82</b>	<b>119.65</b>	<b>165.00</b>	<b>166.79</b>	<b>161.75</b>	<b>160.00</b>	<b>168.97</b>	<b>124.61</b>	<b>154.85</b>	<b>171.09</b>	<b>179.62</b>	<b>163.80</b>	<b>1,905.95</b>
002S012W21B005S/00006	0.00	0.00	0.00	0.03	0.01	0.00	0.00	0.00	0.00	0.24	0.00	0.00	0.28
002S012W21G003S/00004	66.98	62.12	55.98	54.93	50.89	61.83	59.13	22.52	58.47	63.86	64.25	60.16	681.12
002S012W21J001S/3E	0.00	0.00	0.00	0.00	0.00	0.00	0.00	0.00	0.00	0.00	0.00	0.00	0.00
002S012W21K002S/3D	0.00	0.00	0.00	0.00	0.00	0.00	0.00	0.00	0.00	0.00	0.00	0.00	0.00
002S012W21R002S/00007	102.84	57.53	109.02	111.83	110.85	98.17	109.84	102.09	96.38	106.99	115.37	103.64	1,224.55

Appendix A - Groundwater Extractions Continued

Party No-Party/SWN/Owner No.	JUL	AUG	SEPT	OCT	NOV	DEC	JAN	FEB	MAR	APR	MAY	JUN	TOTAL
<b>1020 - Compton, City of</b>	<b>716.81</b>	<b>778.36</b>	<b>686.30</b>	<b>686.68</b>	<b>620.09</b>	<b>585.91</b>	<b>610.58</b>	<b>528.65</b>	<b>595.87</b>	<b>599.69</b>	<b>727.82</b>	<b>722.22</b>	<b>7,858.98</b>
003S013W11M002S/00016	121.20	153.31	105.17	86.35	105.04	106.37	108.45	90.07	77.57	44.89	0.16	0.00	998.58
003S013W11M003S/00017	110.32	110.01	123.36	116.01	100.62	93.25	68.06	74.83	57.23	91.24	130.90	121.49	1,197.32
003S013W14F001S/00018	187.57	208.14	109.10	230.36	217.79	208.89	256.53	140.48	197.87	76.93	150.65	121.76	2,106.07
003S013W14K001S/	0.00	0.00	0.00	0.00	0.00	0.00	0.00	0.00	0.00	0.00	0.00	0.00	0.00
003S013W14K003S/19	107.93	83.11	164.74	73.03	50.21	90.31	44.68	127.53	101.83	193.76	215.56	260.48	1,513.17
003S013W26C001S/00013	95.13	117.10	105.80	111.96	94.59	48.36	97.65	43.65	111.41	117.14	122.13	115.81	1,180.73
003S013W27E002S/00011	0.00	0.00	0.00	0.00	0.00	0.00	0.00	0.00	0.00	0.00	0.00	0.00	0.00
003S013W27G001S/00015	94.66	106.69	78.13	68.97	51.76	38.73	35.21	52.09	49.96	75.73	108.42	102.68	863.03
03S13W16B001S/20	0.00	0.00	0.00	0.00	0.08	0.00	0.00	0.00	0.00	0.00	0.00	0.00	0.08

Party No-Party/SWN/Owner No.	JUL	AUG	SEPT	OCT	NOV	DEC	JAN	FEB	MAR	APR	MAY	JUN	TOTAL
<b>1236 - Darling-Delaware Company, Inc</b>	<b>1.67</b>	<b>0.00</b>	<b>0.00</b>	<b>0.00</b>	<b>0.00</b>	<b>0.00</b>	<b>0.00</b>	<b>0.00</b>	<b>0.00</b>	<b>0.00</b>	<b>0.00</b>	<b>0.00</b>	<b>1.67</b>
002S013W10H003S/2778J-A	1.67	0.00	0.00	0.00	0.00	0.00	0.00	0.00	0.00	0.00	0.00	0.00	1.67

Party No-Party/SWN/Owner No.	JUL	AUG	SEPT	OCT	NOV	DEC	JAN	FEB	MAR	APR	MAY	JUN	TOTAL
<b>1255 - Defense Logistic Agency Energy</b>	<b>0.00</b>	<b>0.00</b>	<b>0.65</b>	<b>0.00</b>	<b>0.00</b>	<b>0.94</b>	<b>0.00</b>	<b>0.00</b>	<b>5.99</b>	<b>0.00</b>	<b>0.00</b>	<b>2.49</b>	<b>10.07</b>
/	0.00	0.00	0.65	0.00	0.00	0.94	0.00	0.00	5.99	0.00	0.00	2.49	10.07

Party No-Party/SWN/Owner No.	JUL	AUG	SEPT	OCT	NOV	DEC	JAN	FEB	MAR	APR	MAY	JUN	TOTAL
<b>1333 - Demenno/Kerdoon</b>	<b>0.00</b>	<b>0.00</b>	<b>0.12</b>	<b>0.00</b>	<b>0.00</b>	<b>0.76</b>	<b>0.00</b>	<b>0.00</b>	<b>1.38</b>	<b>0.00</b>	<b>0.00</b>	<b>1.94</b>	<b>4.20</b>
003S013W14E001S/MW-5A	0.00	0.00	0.00	0.00	0.00	0.03	0.00	0.00	0.04	0.00	0.00	0.04	0.11
003S013W14M002S/RW-3	0.00	0.00	0.00	0.00	0.00	0.01	0.00	0.00	0.01	0.00	0.00	0.01	0.03
003S013W14M003S/RW-6	0.00	0.00	0.00	0.00	0.00	0.00	0.00	0.00	0.01	0.00	0.00	0.04	0.05
003S013W14M004S/RW-11	0.00	0.00	0.00	0.00	0.00	0.00	0.00	0.00	0.00	0.00	0.00	0.00	0.00
003S013W15H002S/RW-2	0.00	0.00	0.00	0.00	0.00	0.00	0.00	0.00	0.00	0.00	0.00	0.00	0.00

### Appendix A - Groundwater Extractions Continued

Party No-Party/SWN/Owner No.	JUL	AUG	SEPT	OCT	NOV	DEC	JAN	FEB	MAR	APR	MAY	JUN	TOTAL
<b>1333 - Demenno/Kerdoon</b>	<b>0.00</b>	<b>0.00</b>	<b>0.12</b>	<b>0.00</b>	<b>0.00</b>	<b>0.76</b>	<b>0.00</b>	<b>0.00</b>	<b>1.38</b>	<b>0.00</b>	<b>0.00</b>	<b>1.94</b>	<b>4.20</b>
003S013W15H003S/RW-7	0.00	0.00	0.00	0.00	0.00	0.00	0.00	0.00	0.60	0.00	0.00	0.84	1.44
003S013W15H004S/RW-8	0.00	0.00	0.00	0.00	0.00	0.00	0.00	0.00	0.23	0.00	0.00	0.12	0.35
003S013W15H005S/RW-10	0.00	0.00	0.12	0.00	0.00	0.69	0.00	0.00	0.45	0.00	0.00	0.84	2.10
003S013W15H006S/RW-4	0.00	0.00	0.00	0.00	0.00	0.01	0.00	0.00	0.02	0.00	0.00	0.00	0.03
003S013W15H007S/RW-9	0.00	0.00	0.00	0.00	0.00	0.00	0.00	0.00	0.00	0.00	0.00	0.00	0.00
003S013W15J001S/RW-1	0.00	0.00	0.00	0.00	0.00	0.02	0.00	0.00	0.01	0.00	0.00	0.02	0.05
003S013W15J002S/RW-5	0.00	0.00	0.00	0.00	0.00	0.00	0.00	0.00	0.01	0.00	0.00	0.03	0.04

Party No-Party/SWN/Owner No.	JUL	AUG	SEPT	OCT	NOV	DEC	JAN	FEB	MAR	APR	MAY	JUN	TOTAL
<b>1450 - Downey, City of</b>	<b>1,561.70</b>	<b>1,552.79</b>	<b>1,604.40</b>	<b>1,456.79</b>	<b>1,376.55</b>	<b>1,078.55</b>	<b>1,268.07</b>	<b>1,048.25</b>	<b>1,210.30</b>	<b>1,286.16</b>	<b>1,428.35</b>	<b>1,601.10</b>	<b>16,473.01</b>
002S012W27A005S/1	0.00	0.00	0.00	0.00	0.00	0.00	0.00	0.00	0.00	0.00	0.00	0.00	0.00
002S012W27H001S/2	26.28	28.00	21.53	15.01	11.55	15.28	22.31	0.05	0.06	0.06	0.03	0.05	140.21
002S012W27R002S/4	102.19	68.82	8.92	5.05	0.12	2.54	0.79	265.50	426.26	397.31	373.46	392.70	2,043.66
002S012W28J006S/7	11.92	11.89	24.95	15.66	25.75	19.01	20.90	18.84	21.55	20.24	26.55	33.87	251.13
002S012W28Q001S/8	117.84	102.86	87.85	93.27	30.03	27.48	25.27	26.93	0.10	11.04	109.57	0.18	632.42
002S012W33B001S/13	0.00	0.00	0.00	0.00	0.00	0.00	0.00	0.00	0.00	0.00	0.00	0.00	0.00
002S012W33M001S/17	81.00	77.33	73.26	45.97	75.84	68.57	74.97	60.27	61.07	70.74	56.47	60.96	806.45
002S012W34G001S/9	33.13	41.80	33.28	19.40	16.86	14.81	29.21	37.97	29.14	44.34	31.29	46.97	378.20
002S012W34P001S/14	90.56	85.32	82.73	90.47	93.17	84.32	91.04	61.57	46.70	72.90	61.76	62.77	923.31
002S012W35D004S/5	16.76	20.12	21.23	14.99	18.36	13.48	16.57	16.27	17.07	23.67	20.53	28.22	227.27
002S012W35P001S/10	89.26	102.83	143.86	140.24	121.62	121.73	132.60	105.39	121.87	134.52	111.73	138.94	1,464.59
003S012W02H004S/12	36.67	58.89	34.60	13.64	5.04	7.24	13.20	21.33	12.55	35.90	42.26	25.73	307.05
003S012W02L001S/15	143.30	24.81	68.64	52.40	0.12	0.30	0.27	0.14	0.06	0.12	3.87	0.72	294.75
003S012W03F001S/11	313.68	280.30	346.00	354.31	353.80	304.36	347.40	89.70	0.00	0.00	0.24	4.14	2,393.93
003S012W03J001S/16	161.32	164.77	108.14	99.47	98.73	87.35	107.29	83.67	87.18	117.05	102.90	113.58	1,331.45
003S012W03M001S/19	101.21	91.51	93.33	95.69	81.44	58.03	57.02	44.94	4.52	28.59	33.01	42.40	731.69
003S012W04D002S/18	4.17	147.29	184.67	185.35	160.09	0.35	0.36	0.15	156.34	19.04	94.33	181.61	1,133.75



## Appendix A - Groundwater Extractions Continued

Party No-Party/SWN/Owner No.	JUL	AUG	SEPT	OCT	NOV	DEC	JAN	FEB	MAR	APR	MAY	JUN	TOTAL
<b>1450 - Downey, City of</b>	<b>1,561.70</b>	<b>1,552.79</b>	<b>1,604.40</b>	<b>1,456.79</b>	<b>1,376.55</b>	<b>1,078.55</b>	<b>1,268.07</b>	<b>1,048.25</b>	<b>1,210.30</b>	<b>1,286.16</b>	<b>1,428.35</b>	<b>1,601.10</b>	<b>1,473.01</b>
003S012W04Q002S/23	77.98	84.61	69.14	63.50	64.64	52.59	67.10	51.89	54.13	73.03	61.69	82.13	<b>802.43</b>
003S012W05A001S/20	0.00	0.00	0.00	0.00	0.00	0.00	0.00	0.00	0.00	0.00	0.00	0.00	<b>0.00</b>
003S012W09B001S/25	56.91	68.06	48.23	36.63	30.69	31.33	53.98	24.36	25.46	62.48	44.97	64.10	<b>547.20</b>
003S012W09G001S/29	2.73	14.81	83.83	28.47	0.06	0.33	1.23	1.69	1.49	0.42	88.38	140.00	<b>363.44</b>
003S012W10N003S/30	19.59	0.00	0.00	0.00	109.69	90.58	100.57	71.03	74.13	86.29	80.90	86.79	<b>719.57</b>
003S012W11E001S/24	75.20	78.77	70.21	87.27	78.95	78.87	105.99	66.56	70.62	88.42	84.41	95.24	<b>980.51</b>

Party No-Party/SWN/Owner No.	JUL	AUG	SEPT	OCT	NOV	DEC	JAN	FEB	MAR	APR	MAY	JUN	TOTAL
<b>1550 - El Rancho Unified School District</b>	<b>2.69</b>	<b>3.12</b>	<b>2.19</b>	<b>2.50</b>	<b>1.50</b>	<b>1.82</b>	<b>0.47</b>	<b>0.51</b>	<b>0.53</b>	<b>0.92</b>	<b>0.88</b>	<b>2.72</b>	<b>19.85</b>
002S012W26J001S/MAGEE	2.69	3.12	2.19	2.50	1.50	1.82	0.47	0.51	0.53	0.92	0.88	2.72	<b>19.85</b>
002S012W36D001S/BIRNY	0.00	0.00	0.00	0.00	0.00	0.00	0.00	0.00	0.00	0.00	0.00	0.00	<b>0.00</b>

Party No-Party/SWN/Owner No.	JUL	AUG	SEPT	OCT	NOV	DEC	JAN	FEB	MAR	APR	MAY	JUN	TOTAL
<b>1735 - Frampton, William H.</b>	<b>0.43</b>	<b>1.72</b>	<b>2.09</b>	<b>3.57</b>	<b>3.52</b>	<b>2.71</b>	<b>6.25</b>	<b>1.85</b>	<b>1.01</b>	<b>0.06</b>	<b>1.17</b>	<b>1.63</b>	<b>26.01</b>
003S011W30N002S/3	0.43	1.72	2.09	3.57	3.52	2.71	6.25	1.85	1.01	0.06	1.17	1.63	<b>26.01</b>

Party No-Party/SWN/Owner No.	JUL	AUG	SEPT	OCT	NOV	DEC	JAN	FEB	MAR	APR	MAY	JUN	TOTAL
<b>1745 - Furr, Nancy J.</b>	<b>0.00</b>	<b>0.00</b>	<b>0.03</b>	<b>0.00</b>	<b>0.00</b>	<b>0.03</b>	<b>0.00</b>	<b>0.00</b>	<b>0.03</b>	<b>0.00</b>	<b>0.00</b>	<b>0.03</b>	<b>0.12</b>
003S012W21G005S/1	0.00	0.00	0.03	0.00	0.00	0.03	0.00	0.00	0.03	0.00	0.00	0.03	<b>0.12</b>

### Appendix A - Groundwater Extractions Continued

Party No-Party/SWN/Owner No.	JUL	AUG	SEPT	OCT	NOV	DEC	JAN	FEB	MAR	APR	MAY	JUN	TOTAL
<b>1843 - Golden State Water Company</b>	<b>2,079.06</b>	<b>2,010.03</b>	<b>1,984.33</b>	<b>1,931.28</b>	<b>1,704.43</b>	<b>1,604.80</b>	<b>1,658.17</b>	<b>1,517.17</b>	<b>1,648.07</b>	<b>1,727.39</b>	<b>1,986.09</b>	<b>2,008.14</b>	<b>21,859.00</b>
002S012W28N003S/CL001	0.00	0.00	0.00	0.00	0.00	0.00	0.00	0.00	0.00	0.00	0.00	0.00	0.00
002S012W28N005S/Clara 2	104.69	125.82	120.12	94.25	86.25	86.19	80.56	84.34	92.82	101.51	109.56	117.30	1,203.41
002S012W29A002S/GAG01	0.00	0.00	0.00	0.00	0.00	0.00	0.00	0.00	0.00	0.00	0.00	0.00	0.00
002S012W29A004S/GAG02	87.78	94.38	86.52	83.09	79.52	89.96	94.99	84.76	92.94	72.43	83.18	78.83	1,028.38
002S012W29M005S/PRY02	0.00	0.00	0.00	0.00	0.00	0.00	0.00	0.00	0.00	0.00	0.00	0.00	0.00
002S012W30G003S/WATS1	68.13	81.17	57.34	20.69	22.28	19.53	19.19	18.90	18.74	23.56	23.93	40.70	414.16
002S012W30H002S/CHANSLOR 2	0.00	0.00	0.00	0.00	0.00	0.00	0.00	0.00	0.00	0.00	0.00	0.00	0.00
002S012W31B003S/HOFFMAN2	0.00	0.00	0.00	0.00	0.00	0.00	0.00	0.00	0.00	0.00	0.00	0.00	0.00
002S013W21E001S/G0004	0.00	0.00	0.00	0.00	0.00	0.00	0.00	0.00	0.00	0.00	0.00	0.00	0.00
002S013W21K004S/CON1	45.85	47.36	42.23	18.22	0.00	0.00	13.80	35.91	34.25	39.81	36.89	39.51	353.83
002S013W21K007S/CON2	77.89	76.93	78.53	33.19	0.00	0.00	26.38	70.91	78.21	77.66	69.45	75.44	664.59
002S013W23J001S/Bissel 1	0.00	0.00	0.00	0.00	0.00	0.00	0.00	0.00	0.00	0.00	0.00	0.00	0.00
002S013W23J003S/BIS20	0.00	0.00	0.00	0.00	0.00	0.00	0.00	0.00	0.00	0.00	0.00	0.00	0.00
002S013W23R002S/19	232.43	7.13	79.80	162.08	142.47	148.78	107.99	75.40	125.88	116.87	133.77	118.45	1,451.05
002S013W24Q004S/OTIS 3	6.69	122.87	103.13	81.43	76.64	58.06	104.93	91.95	58.36	79.14	92.84	97.97	974.01
002S013W27E003S/NA003	59.18	57.58	51.20	58.90	63.71	64.83	57.19	41.29	46.53	46.16	51.93	52.02	650.52
002S013W28G001S/MI003	55.82	0.00	0.16	89.20	96.21	98.65	106.97	92.71	107.21	104.36	105.14	101.02	957.45
002S013W28G002S/MI001	44.93	49.61	50.16	39.08	32.26	33.22	29.98	40.74	35.62	38.64	41.85	36.75	472.84
002S013W28G003S/MI002	76.80	98.21	95.93	65.16	63.70	64.05	47.02	55.04	62.40	61.84	68.12	66.11	824.38
002S013W28H001S/NA002	0.00	0.00	0.00	0.00	0.00	0.00	0.00	0.00	0.00	0.00	0.00	0.00	0.00
003S011W07E001S/PI001	77.35	75.96	62.18	74.68	71.94	64.37	72.02	56.70	71.00	57.39	70.72	70.53	824.84
003S011W07E002S/PI002	0.00	0.00	1.07	0.00	0.00	0.00	0.00	0.00	0.00	0.02	0.00	0.00	1.09
003S011W08H001S/MEYER	0.00	0.00	0.00	0.00	0.00	0.00	0.00	0.00	0.00	0.00	0.00	0.00	0.00
003S011W18G005S/DAC01	0.00	0.00	0.00	0.00	0.00	0.00	0.00	0.00	0.00	0.00	0.00	0.00	0.00
003S011W30P002S/ELA01	0.00	0.00	0.00	0.00	0.00	0.00	0.00	0.00	0.00	0.00	0.00	0.00	0.00
003S011W31M003S/VIN02	0.00	0.00	0.00	0.00	0.00	0.00	0.00	0.00	0.00	0.00	0.00	0.00	0.00
003S012W02R001S/ST002	48.27	45.85	45.74	46.43	44.79	45.89	45.29	40.27	44.78	43.45	46.72	44.63	542.11

Appendix A - Groundwater Extractions Continued

Party No-Party/SWN/Owner No.	JUL	AUG	SEPT	OCT	NOV	DEC	JAN	FEB	MAR	APR	MAY	JUN	TOTAL
<b>1843 - Golden State Water Company</b>	<b>2,079.06</b>	<b>2,010.03</b>	<b>1,984.33</b>	<b>1,931.28</b>	<b>1,704.43</b>	<b>1,604.80</b>	<b>1,658.17</b>	<b>1,517.17</b>	<b>1,648.07</b>	<b>1,727.39</b>	<b>1,986.09</b>	<b>2,008.14</b>	<b>21,859.00</b>
003S012W07Q005S/CTY01	0.00	0.00	0.00	0.00	0.00	0.00	0.00	0.00	0.00	0.00	0.00	0.00	0.00
003S012W08M002S/C0002	0.00	0.00	0.00	0.00	0.00	0.00	0.00	0.00	0.00	0.00	0.00	0.00	0.00
003S012W12A002S/PI003	0.00	0.00	0.00	0.00	1.02	19.60	15.74	29.04	32.14	61.49	47.62	27.83	234.48
003S012W13A002S/IMP02	73.76	54.70	41.98	26.11	11.98	0.00	2.68	0.21	0.26	17.34	42.73	27.27	299.02
003S012W13A003S/IMP01	91.35	83.14	80.34	75.83	49.44	42.83	53.34	70.80	91.00	78.66	0.06	0.16	716.95
003S012W13B004S/IMP03	0.00	41.35	66.81	65.86	68.69	70.30	68.41	18.70	0.19	2.25	51.39	70.76	524.71
003S012W17A001S/MCK02	0.00	0.00	0.00	0.00	0.00	0.00	0.00	0.00	0.00	0.00	0.00	0.00	0.00
003S012W17A002S/MCK03	75.32	73.07	69.12	65.86	57.00	53.68	58.54	27.97	0.00	43.37	69.40	73.44	666.77
003S012W25Q003S/ROS02	131.88	133.17	105.07	114.71	109.58	104.48	116.04	98.19	110.28	107.53	114.35	106.99	1,352.27
003S012W25R002S/MDSTN	0.00	0.00	0.00	0.00	0.00	0.00	0.00	0.00	0.00	0.00	0.00	0.00	0.00
003S012W36B001S/ROS01	34.35	26.80	99.43	103.39	101.24	106.33	105.78	92.20	100.35	101.78	106.43	100.73	1,078.81
003S013W04N001S/BEL03	155.30	156.47	151.33	155.80	142.28	153.87	154.44	138.29	152.71	144.64	149.98	140.26	1,795.37
003S013W04N004S/BEL 4	106.97	99.91	89.78	79.00	71.03	9.33	0.00	0.00	0.00	0.00	109.33	144.61	709.96
003S013W10L002S/WLBK1	60.32	53.17	43.32	52.91	36.62	22.65	19.66	25.08	38.76	30.36	48.21	53.09	484.15
003S013W10L004S/WLBK3	35.04	43.45	48.23	34.10	40.51	49.39	55.76	40.68	33.38	45.63	40.67	35.54	502.38
003S11W18Q006S/DACEWELL#2	0.00	0.00	0.00	0.00	0.00	0.00	0.00	0.00	0.00	0.00	0.00	0.00	0.00
004S011W07E002S/3	0.00	0.00	0.00	0.00	0.00	0.00	0.00	0.00	0.00	0.00	0.00	0.00	0.00
004S011W07H002S/HAW01	71.75	29.53	10.35	12.64	26.83	63.04	65.08	53.52	64.87	31.74	50.21	35.80	515.36
004S011W07L001S/CEN03	0.00	0.00	0.00	0.00	0.00	0.00	0.00	0.00	0.00	0.00	0.00	0.00	0.00
004S011W07L003S/CEN04	0.00	0.00	0.00	0.00	0.00	0.00	0.00	0.00	0.00	0.00	0.00	0.00	0.00
004S011W07L004S/CEN05	0.00	0.00	0.00	0.00	0.00	0.00	0.00	0.00	0.00	0.00	0.00	0.00	0.00
004S011W07L005S/CENTR. 6	220.51	253.21	208.97	184.16	100.83	0.00	0.00	0.00	12.04	113.14	93.06	149.32	1,335.24
004S011W07N001S/0024C	0.00	0.00	0.00	0.00	0.00	0.00	0.00	0.00	0.00	0.00	0.00	0.00	0.00
004S011W07P002S/24A	0.00	0.00	0.00	0.00	0.00	0.00	0.00	0.00	0.00	0.00	0.00	0.00	0.00
004S011W18F002S/JUAN4	8.42	49.77	76.26	83.78	87.81	94.46	94.40	74.27	84.39	76.19	65.88	78.20	873.83
004S012W12J001S/MAS01	28.28	29.42	19.23	10.73	19.80	41.31	41.99	59.30	58.96	10.43	62.39	24.92	406.76

Appendix A - Groundwater Extractions Continued

Party No-Party/SWN/Owner No.	JUL	AUG	SEPT	OCT	NOV	DEC	JAN	FEB	MAR	APR	MAY	JUN	TOTAL
<b>1987 - Grant, John</b>	<b>0.00</b>	<b>0.00</b>	<b>0.17</b>	<b>0.00</b>	<b>0.00</b>	<b>0.17</b>	<b>0.00</b>	<b>0.00</b>	<b>0.08</b>	<b>0.00</b>	<b>0.00</b>	<b>0.09</b>	<b>0.51</b>
003S012W26R004S/1	0.00	0.00	0.17	0.00	0.00	0.17	0.00	0.00	0.08	0.00	0.00	0.09	0.51

Party No-Party/SWN/Owner No.	JUL	AUG	SEPT	OCT	NOV	DEC	JAN	FEB	MAR	APR	MAY	JUN	TOTAL
<b>2378 - Huntington Park, City of</b>	<b>378.31</b>	<b>308.87</b>	<b>299.88</b>	<b>262.63</b>	<b>247.83</b>	<b>231.81</b>	<b>268.76</b>	<b>233.04</b>	<b>256.36</b>	<b>299.41</b>	<b>440.20</b>	<b>410.69</b>	<b>3,637.79</b>
002S013W22P002S/15	106.22	73.32	75.26	49.64	53.17	38.92	68.61	51.57	51.46	53.34	104.77	90.25	816.53
002S013W23D006S/17	1.06	3.22	3.23	1.59	0.60	0.28	0.67	0.57	0.93	1.45	0.51	1.76	15.87
002S013W23H001S/14	27.95	18.75	19.92	14.71	12.07	8.54	10.62	12.23	13.26	32.51	56.67	49.48	276.71
002S013W23J002S/9	0.00	0.00	0.00	0.00	0.00	0.00	0.00	0.00	0.00	0.00	0.00	0.00	0.00
002S013W23J004S/18	114.13	107.32	104.40	99.29	94.29	95.96	98.38	82.19	96.71	95.65	113.48	108.91	1,210.71
002S013W25D004S/16	25.79	0.29	0.00	0.00	0.00	0.00	0.00	0.00	0.00	31.80	59.48	56.96	174.32
002S013W25Q001S/12	103.16	105.97	97.07	97.40	87.70	88.11	90.48	86.48	94.00	84.66	105.29	103.33	1,143.65

Party No-Party/SWN/Owner No.	JUL	AUG	SEPT	OCT	NOV	DEC	JAN	FEB	MAR	APR	MAY	JUN	TOTAL
<b>2920 - L.A. Dept of Water and Power</b>	<b>717.60</b>	<b>843.64</b>	<b>887.34</b>	<b>899.91</b>	<b>847.29</b>	<b>875.90</b>	<b>769.10</b>	<b>571.69</b>	<b>710.21</b>	<b>814.80</b>	<b>869.16</b>	<b>920.48</b>	<b>9,727.12</b>
002S013W32R013S/1445Q	0.00	0.00	0.00	0.00	0.00	0.00	0.00	0.00	0.00	0.00	0.00	0.00	0.00
002S013W32R015S/1445R	0.00	0.00	0.00	0.00	0.00	0.00	0.00	0.00	0.11	0.00	38.83	116.71	155.65
002S013W32R016S/1445S	26.18	40.99	28.13	11.79	11.12	12.21	13.41	33.75	35.58	33.07	36.20	36.52	318.95
002S013W32R019S/14	236.80	236.23	231.25	236.61	222.02	231.91	228.09	195.97	191.46	183.51	189.06	189.99	2,572.90
002S013W32R020S/15	209.33	197.71	195.73	200.84	189.88	199.36	196.91	173.51	186.66	173.61	176.49	160.50	2,260.53
002S014W23H014S/1381L	0.00	0.00	0.00	0.00	0.00	0.00	0.00	0.00	0.00	0.00	0.00	0.00	0.00
002S014W23H017S/MM5	245.29	368.71	432.23	450.67	424.27	432.42	330.69	168.46	296.40	424.61	428.58	416.76	4,419.09
002S014W23H017S/MM5	0.00	0.00	0.00	0.00	0.00	0.00	0.00	0.00	0.00	0.00	0.00	0.00	0.00

### Appendix A - Groundwater Extractions Continued

Party No-Party/SWN/Owner No.	JUL	AUG	SEPT	OCT	NOV	DEC	JAN	FEB	MAR	APR	MAY	JUN	TOTAL
<b>2749 - La Habra Heights County Water District</b>	<b>359.09</b>	<b>357.75</b>	<b>325.38</b>	<b>305.68</b>	<b>240.99</b>	<b>201.75</b>	<b>259.38</b>	<b>194.48</b>	<b>185.72</b>	<b>258.25</b>	<b>322.65</b>	<b>291.58</b>	<b>3,302.70</b>
002S011W19F001S/8	73.89	71.78	67.22	68.51	72.99	73.40	77.56	66.35	53.07	64.19	73.74	67.75	<b>830.45</b>
002S011W19M001S/9	0.00	0.00	0.00	0.00	0.00	0.00	0.00	0.00	0.00	0.00	0.00	0.00	<b>0.00</b>
002S011W19P002S/10	124.40	120.62	110.69	94.09	51.51	36.94	48.75	59.54	58.89	87.52	110.92	96.86	<b>1,000.73</b>
002S011W19P003S/11	160.80	165.35	147.47	143.08	116.49	91.41	133.07	68.59	73.76	106.54	137.99	126.97	<b>1,471.52</b>

Party No-Party/SWN/Owner No.	JUL	AUG	SEPT	OCT	NOV	DEC	JAN	FEB	MAR	APR	MAY	JUN	TOTAL
<b>2770 - Lakewood, City of Water Department</b>	<b>825.44</b>	<b>908.16</b>	<b>860.88</b>	<b>812.10</b>	<b>636.11</b>	<b>771.33</b>	<b>891.00</b>	<b>744.34</b>	<b>802.68</b>	<b>926.30</b>	<b>1,049.44</b>	<b>923.99</b>	<b>10,151.77</b>
003S012W33A007S/LK02A	30.15	33.65	33.51	35.40	34.14	36.63	33.79	34.72	31.62	22.66	28.59	20.87	<b>375.73</b>
003S012W34F001S/LK018	69.37	77.90	77.97	83.27	79.93	84.91	83.42	73.44	75.45	72.83	71.43	62.77	<b>912.69</b>
004S011W07M001S/LK006	6.31	5.43	5.32	5.27	2.56	1.35	1.95	1.54	2.25	3.71	4.09	4.34	<b>44.12</b>
004S012W02F002S/13-A	111.77	124.55	119.72	111.08	91.90	107.22	120.64	96.49	103.34	147.48	185.69	157.35	<b>1,477.23</b>
004S012W03A002S/LK015A	105.88	126.51	117.67	108.53	56.13	90.98	144.33	112.73	113.71	134.59	171.76	149.66	<b>1,432.48</b>
004S012W03H001S/LK017	102.54	133.25	110.05	133.37	116.01	113.31	100.68	89.52	96.13	94.17	101.76	105.32	<b>1,296.11</b>
004S012W04J003S/LK012	0.00	0.00	0.00	0.00	0.00	0.00	0.00	0.00	0.00	0.00	0.00	0.00	<b>0.00</b>
004S012W05J001S/LK022	114.60	112.68	111.11	57.18	88.85	99.20	118.52	102.76	119.60	120.23	122.48	118.33	<b>1,285.54</b>
004S012W10G001S/LKT04	0.00	0.00	0.00	0.00	0.00	0.00	0.00	0.00	0.00	0.00	0.00	0.00	<b>0.00</b>
004S012W10G001S/LKT04	77.49	77.42	71.87	79.08	57.23	60.70	67.36	60.27	63.38	69.70	70.88	70.03	<b>825.41</b>
004S012W10H001S/LK010	46.88	55.67	53.11	52.05	28.67	44.57	68.81	53.29	53.69	65.37	74.75	63.54	<b>660.40</b>
004S012W10H003S/LK008	67.11	73.90	69.29	66.05	13.25	54.00	78.31	66.55	67.60	80.63	102.97	89.26	<b>828.92</b>
004S012W10H004S/27	93.34	87.20	91.26	80.82	67.44	78.46	73.19	53.03	75.91	114.93	115.04	82.52	<b>1,013.14</b>
004S012W10J002S/LK014	0.00	0.00	0.00	0.00	0.00	0.00	0.00	0.00	0.00	0.00	0.00	0.00	<b>0.00</b>
004S012W11B003S/LK016	0.00	0.00	0.00	0.00	0.00	0.00	0.00	0.00	0.00	0.00	0.00	0.00	<b>0.00</b>

### Appendix A - Groundwater Extractions Continued

Party No-Party/SWN/Owner No.	JUL	AUG	SEPT	OCT	NOV	DEC	JAN	FEB	MAR	APR	MAY	JUN	TOTAL
<b>2884 - Lincoln Memorial Park Inc</b>	<b>0.00</b>	<b>6.20</b>	<b>2.47</b>	<b>3.19</b>	<b>0.80</b>	<b>2.34</b>	<b>1.60</b>	<b>0.66</b>	<b>1.34</b>	<b>1.92</b>	<b>2.55</b>	<b>4.84</b>	<b>27.91</b>
0035013W28F001S/	0.00	6.20	2.47	3.19	0.80	2.34	1.60	0.66	1.34	1.92	2.55	4.84	27.91

Party No-Party/SWN/Owner No.	JUL	AUG	SEPT	OCT	NOV	DEC	JAN	FEB	MAR	APR	MAY	JUN	TOTAL
<b>2890 - Little Lake Cemetery District</b>	<b>0.00</b>	<b>0.00</b>	<b>0.00</b>	<b>0.00</b>	<b>0.00</b>	<b>0.00</b>	<b>0.01</b>	<b>0.04</b>	<b>0.09</b>	<b>0.27</b>	<b>0.39</b>	<b>0.33</b>	<b>1.13</b>
0035011W06N001S/1	0.00	0.00	0.00	0.00	0.00	0.00	0.01	0.04	0.09	0.27	0.39	0.33	1.13

Party No-Party/SWN/Owner No.	JUL	AUG	SEPT	OCT	NOV	DEC	JAN	FEB	MAR	APR	MAY	JUN	TOTAL
<b>2910 - Long Beach, City of</b>	<b>2,812.84</b>	<b>2,792.66</b>	<b>2,303.85</b>	<b>498.04</b>	<b>6.76</b>	<b>1,289.58</b>	<b>2,941.10</b>	<b>3,035.98</b>	<b>3,239.97</b>	<b>2,966.86</b>	<b>2,925.93</b>	<b>2,630.45</b>	<b>27,444.02</b>
004S/12W-13F002S/COM21	4.74	0.00	0.00	0.00	0.00	0.00	0.00	0.00	0.84	0.00	0.00	0.00	5.58
004S/12W-13K001S/COM22	265.68	264.44	242.80	7.78	0.00	69.74	253.12	228.93	195.89	0.00	0.00	0.00	1,528.38
004S/12W-13Q001S/COM23	0.00	0.00	96.26	119.90	0.00	116.15	168.66	146.23	160.72	157.65	159.33	152.55	1,277.45
004S012W06J001S/NLB08	0.00	0.00	0.00	0.00	0.00	0.00	0.00	0.00	0.00	0.00	0.00	0.00	0.00
004S012W06J002S/NLB11	86.91	82.61	87.80	2.95	0.00	61.64	88.46	77.27	84.08	79.64	78.54	75.80	805.70
004S012W06K001S/NLB04	76.08	70.72	75.75	2.69	0.00	56.64	80.14	70.12	75.02	70.82	71.26	67.67	716.91
004S012W06K002S/NLB09	42.92	39.51	5.45	0.06	0.00	0.00	36.81	37.34	30.98	7.80	6.96	7.15	214.98
004S012W06K004S/NLB05	0.00	0.00	0.00	0.00	0.00	0.00	0.00	0.00	0.00	0.00	0.00	0.00	0.00
004S012W08M001S/NLB12	80.08	192.37	7.62	0.00	0.00	278.19	311.99	252.72	245.89	205.96	161.09	0.00	1,735.91
004S012W13B004S/COM19	0.00	0.00	0.00	0.00	3.22	0.00	11.06	197.61	169.25	222.95	223.81	214.63	1,042.53
004S012W13C003S/COM6A	0.00	0.00	0.00	0.00	0.00	0.00	0.00	0.00	0.00	0.00	0.00	0.00	0.00
004S012W13G001S/01017	29.55	3.28	20.85	0.00	3.20	22.99	0.00	0.00	0.00	20.55	30.63	10.15	141.20
004S012W13H001S/COM20	63.93	0.00	2.44	5.24	0.00	0.02	61.80	163.93	165.25	168.42	154.21	137.18	922.42
004S012W13J002S/1017B	0.00	0.00	0.00	0.00	0.00	0.00	0.00	0.00	0.00	0.00	0.00	0.00	0.00
004S012W13N002S/COM13	0.00	0.00	0.00	0.00	0.00	0.00	0.00	0.00	0.00	0.00	0.00	0.00	0.00
004S012W14A002S/COM10	108.25	109.23	104.67	7.00	0.00	0.00	0.00	0.09	97.07	90.02	90.84	88.42	695.59
004S012W14A004S/COM18	80.99	82.48	78.07	60.40	0.00	0.01	26.75	73.95	78.70	74.69	73.23	70.69	699.96

Appendix A - Groundwater Extractions Continued

Party No-Party/SWN/Owner No.	JUL	AUG	SEPT	OCT	NOV	DEC	JAN	FEB	MAR	APR	MAY	JUN	TOTAL
<b>2910 - Long Beach, City of</b>	<b>2,812.84</b>	<b>2,792.66</b>	<b>2,303.85</b>	<b>498.04</b>	<b>6.76</b>	<b>1,289.58</b>	<b>2,941.10</b>	<b>3,035.98</b>	<b>3,239.97</b>	<b>2,966.86</b>	<b>2,925.93</b>	<b>2,630.45</b>	<b>27,444.02</b>
004S012W14B002S/COM17	3.76	0.00	0.00	0.00	0.00	0.00	54.61	0.00	0.00	0.00	0.00	0.00	58.37
004S012W14D004S/COM14	320.94	320.33	311.15	101.93	0.00	323.94	343.03	274.44	279.93	298.93	305.20	302.51	3,182.33
004S012W14K001S/AN206	0.00	0.00	0.00	0.00	0.00	0.00	0.00	0.00	0.00	0.00	0.00	0.00	0.00
004S012W14R001S/AN205	0.00	0.00	0.00	0.00	0.00	0.00	0.00	0.00	0.00	0.00	0.00	0.00	0.00
004S012W15A001S/COM16	95.48	95.41	92.26	12.99	0.00	90.90	97.59	83.55	86.23	75.13	48.98	17.02	795.54
004S012W15B003S/COM15	269.65	266.83	252.41	9.08	0.00	0.00	237.67	236.42	256.66	238.88	240.98	237.14	2,245.72
004S012W15N001S/COM25	148.03	147.74	146.38	26.43	0.00	112.63	157.27	131.51	142.93	138.05	141.18	136.91	1,429.06
004S012W16A001S/COM24	151.92	151.53	4.65	0.00	0.00	73.96	138.24	133.16	148.11	142.44	145.49	142.73	1,232.23
004S012W16J001S/AN026	0.00	0.00	0.00	0.00	0.00	0.00	0.00	0.00	0.00	0.00	0.00	0.00	0.00
004S012W16J003S/CIT09	29.74	29.34	29.30	1.96	0.00	0.00	32.31	25.76	27.63	26.31	26.19	25.42	253.96
004S012W16R001S/CIT08	20.80	20.45	20.43	1.37	0.00	0.00	0.00	0.58	0.00	0.00	11.85	16.81	92.29
004S012W17E001S/DEV09	0.00	0.00	0.00	3.02	0.34	32.62	178.37	134.62	116.12	128.83	127.85	123.34	845.11
004S012W17Q001S/DEV04	0.00	0.00	0.00	0.00	0.00	0.00	0.00	0.00	0.00	0.00	0.00	0.00	0.00
004S012W20G001S/DEV05	49.45	48.29	1.59	0.00	0.00	0.00	53.99	43.25	40.32	32.13	32.01	31.85	332.88
004S012W20K001S/CIT10	397.08	391.91	388.40	24.66	0.00	0.04	146.60	343.19	388.37	375.86	384.72	374.51	3,215.34
004S012W21M007S/CIT7A	104.51	98.66	106.04	102.50	0.00	0.00	140.18	101.04	106.47	94.80	92.31	91.14	1,037.65
004S012W23C001S/WIL1A	96.32	96.02	92.34	2.94	0.00	0.00	0.00	16.53	87.25	84.46	85.59	83.67	645.12
004S012W23K003S/AN201	0.00	0.00	0.00	0.00	0.00	0.00	0.00	0.00	0.00	0.00	0.00	0.00	0.00
004S012W24J001S/LBTFW	0.00	0.00	0.00	0.00	0.00	0.00	0.00	0.00	0.00	0.00	0.00	0.00	0.00
004S012W24M008S/WIS1A	50.93	51.27	48.96	1.57	0.00	0.00	46.40	45.69	47.68	43.08	42.86	41.47	419.91
004S012W25E001S/AN204	0.00	0.00	0.00	0.00	0.00	0.00	0.00	0.00	0.00	0.00	0.00	0.00	0.00
004S012W28H001S/ALA9	88.25	85.28	16.12	0.00	0.00	0.00	111.11	85.02	75.61	63.80	62.31	58.57	646.07
004S012W28H006S/ALA8	91.85	91.04	17.56	0.00	0.00	50.11	101.14	85.24	86.64	84.44	87.36	81.91	777.29
004S012W28H012S/ALA13	55.00	53.92	54.55	3.57	0.00	0.00	63.80	47.79	46.33	41.22	41.15	41.21	448.54
004S012W34B002S/TEST1	0.00	0.00	0.00	0.00	0.00	0.00	0.00	0.00	0.00	0.00	0.00	0.00	0.00
004S013W12E001S/NLB10	0.00	0.00	0.00	0.00	0.00	0.00	0.00	0.00	0.00	0.00	0.00	0.00	0.00

## Appendix A - Groundwater Extractions Continued

Party No-Party/SWN/Owner No.	JUL	AUG	SEPT	OCT	NOV	DEC	JAN	FEB	MAR	APR	MAY	JUN	TOTAL
<b>2930 - Los Angeles County Rancho Los Amigos</b>	<b>34.64</b>	<b>31.45</b>	<b>46.67</b>	<b>25.44</b>	<b>27.08</b>	<b>24.44</b>	<b>21.17</b>	<b>20.30</b>	<b>19.21</b>	<b>27.31</b>	<b>40.79</b>	<b>25.84</b>	<b>344.34</b>
003S012W05P001S/DW002	34.30	31.35	46.29	5.74	0.00	0.00	0.02	0.00	0.00	0.00	13.38	25.80	<b>156.88</b>
003S012W05P003S/DW001	0.15	0.10	0.38	19.70	27.08	24.44	21.15	20.30	19.21	27.31	27.41	0.01	<b>187.24</b>
003S012W08F001S/PH003	0.19	0.00	0.00	0.00	0.00	0.00	0.00	0.00	0.00	0.00	0.00	0.03	<b>0.22</b>
<b>Party No-Party/SWN/Owner No.</b>	<b>JUL</b>	<b>AUG</b>	<b>SEPT</b>	<b>OCT</b>	<b>NOV</b>	<b>DEC</b>	<b>JAN</b>	<b>FEB</b>	<b>MAR</b>	<b>APR</b>	<b>MAY</b>	<b>JUN</b>	<b>TOTAL</b>
<b>3010 - Lunday-Thagard Oil Company</b>	<b>6.12</b>	<b>6.62</b>	<b>6.29</b>	<b>6.79</b>	<b>5.53</b>	<b>5.68</b>	<b>5.73</b>	<b>5.46</b>	<b>5.07</b>	<b>5.20</b>	<b>5.75</b>	<b>5.44</b>	<b>69.68</b>
003S012W05D005S/SLY	6.12	6.62	6.29	6.79	5.53	5.68	5.73	5.46	5.07	5.20	5.75	5.44	<b>69.68</b>
<b>Party No-Party/SWN/Owner No.</b>	<b>JUL</b>	<b>AUG</b>	<b>SEPT</b>	<b>OCT</b>	<b>NOV</b>	<b>DEC</b>	<b>JAN</b>	<b>FEB</b>	<b>MAR</b>	<b>APR</b>	<b>MAY</b>	<b>JUN</b>	<b>TOTAL</b>
<b>3040 - Lussman, Paul H. Jr., Et Al</b>	<b>0.00</b>	<b>0.00</b>	<b>0.06</b>	<b>0.00</b>	<b>0.00</b>	<b>0.06</b>	<b>0.00</b>	<b>0.00</b>	<b>0.06</b>	<b>0.00</b>	<b>0.00</b>	<b>0.06</b>	<b>0.24</b>
003S012W32G001S/1	0.00	0.00	0.06	0.00	0.00	0.06	0.00	0.00	0.06	0.00	0.00	0.06	<b>0.24</b>
<b>Party No-Party/SWN/Owner No.</b>	<b>JUL</b>	<b>AUG</b>	<b>SEPT</b>	<b>OCT</b>	<b>NOV</b>	<b>DEC</b>	<b>JAN</b>	<b>FEB</b>	<b>MAR</b>	<b>APR</b>	<b>MAY</b>	<b>JUN</b>	<b>TOTAL</b>
<b>3080 - Lynwood Park Mutual Water Company</b>	<b>15.29</b>	<b>34.15</b>	<b>13.52</b>	<b>26.40</b>	<b>20.02</b>	<b>22.86</b>	<b>14.77</b>	<b>16.15</b>	<b>23.01</b>	<b>26.23</b>	<b>17.84</b>	<b>31.99</b>	<b>262.23</b>
003S013W10R008S/NW25	10.30	16.27	5.80	6.58	5.14	7.03	2.82	3.85	7.50	4.06	3.96	6.61	<b>79.92</b>
003S013W10R009S/SOUTH	3.49	11.98	5.92	13.32	11.28	12.03	9.45	10.50	15.51	22.17	13.88	25.38	<b>154.91</b>
003S013W15H001S/MONA	1.50	5.90	1.80	6.50	3.60	3.80	2.50	1.80	0.00	0.00	0.00	0.00	<b>27.40</b>
<b>Party No-Party/SWN/Owner No.</b>	<b>JUL</b>	<b>AUG</b>	<b>SEPT</b>	<b>OCT</b>	<b>NOV</b>	<b>DEC</b>	<b>JAN</b>	<b>FEB</b>	<b>MAR</b>	<b>APR</b>	<b>MAY</b>	<b>JUN</b>	<b>TOTAL</b>
<b>3060 - Lynwood, City of</b>	<b>443.31</b>	<b>478.09</b>	<b>436.04</b>	<b>563.75</b>	<b>421.91</b>	<b>411.33</b>	<b>456.58</b>	<b>379.42</b>	<b>405.05</b>	<b>461.48</b>	<b>554.98</b>	<b>523.73</b>	<b>5,535.67</b>
003S012W07C004S/0015A	0.00	0.00	0.00	0.00	0.00	0.00	0.00	0.00	0.00	0.00	0.00	0.00	<b>0.00</b>
003S012W18D007S/0017A	0.00	0.00	0.00	0.00	0.00	0.00	0.00	0.00	0.00	0.00	0.00	0.00	<b>0.00</b>
003S013W02Q001S/00003	0.00	0.00	0.00	0.00	0.00	0.00	0.00	0.00	0.00	0.00	0.00	0.00	<b>0.00</b>
003S013W03R001S/00004	0.00	0.00	0.00	0.00	0.00	0.00	0.00	0.00	0.00	0.00	0.00	0.00	<b>0.00</b>



## Appendix A - Groundwater Extractions Continued

Party No-Party/SWN/Owner No.	JUL	AUG	SEPT	OCT	NOV	DEC	JAN	FEB	MAR	APR	MAY	JUN	TOTAL
<b>3060 - Lynwood, City of</b>	<b>443.31</b>	<b>478.09</b>	<b>436.04</b>	<b>563.75</b>	<b>421.91</b>	<b>411.33</b>	<b>456.58</b>	<b>379.42</b>	<b>405.05</b>	<b>461.48</b>	<b>554.98</b>	<b>523.73</b>	<b>5,535.67</b>
003S013W10K001S/00019	0.00	0.00	152.04	265.05	214.46	221.07	237.61	207.17	123.44	229.07	239.98	223.29	<b>2,113.18</b>
003S013W11C001S/00006	0.00	0.00	0.00	0.00	0.00	0.00	0.00	0.00	0.00	0.00	0.00	0.00	<b>0.00</b>
003S013W11E001S/00011	109.26	100.39	46.56	26.80	34.21	39.73	48.54	37.58	68.86	52.10	74.34	70.60	<b>708.97</b>
003S013W12E004S/00008	122.04	142.73	98.09	113.22	82.22	80.84	93.28	78.56	98.16	80.93	111.79	96.75	<b>1,198.61</b>
003S013W12J001S/00005	60.85	68.42	29.36	13.05	21.92	4.09	0.00	0.00	0.00	0.00	0.00	0.00	<b>197.69</b>
003S013W12P001S/00020	0.00	0.00	0.00	0.00	0.00	0.00	0.00	0.00	0.00	0.00	0.00	0.00	<b>0.00</b>
003S013W12Q003S/00007	0.00	0.00	0.00	0.00	0.00	0.00	0.00	0.00	0.00	0.00	0.00	0.00	<b>0.00</b>
003S013W13D001S/00009	151.16	166.55	109.99	145.63	69.10	65.60	77.15	56.11	114.59	99.38	128.87	133.09	<b>1,317.22</b>
<b>Party No-Party/SWN/Owner No.</b>	<b>JUL</b>	<b>AUG</b>	<b>SEPT</b>	<b>OCT</b>	<b>NOV</b>	<b>DEC</b>	<b>JAN</b>	<b>FEB</b>	<b>MAR</b>	<b>APR</b>	<b>MAY</b>	<b>JUN</b>	<b>TOTAL</b>
<b>3170 - Maywood Mutual Water Co. No. 1</b>	<b>58.31</b>	<b>59.80</b>	<b>52.10</b>	<b>59.57</b>	<b>54.74</b>	<b>49.84</b>	<b>48.34</b>	<b>37.07</b>	<b>42.20</b>	<b>41.90</b>	<b>51.55</b>	<b>33.85</b>	<b>589.27</b>
002S013W24B002S/00004	46.06	39.90	35.53	32.32	24.97	26.05	21.90	0.00	0.00	0.00	0.00	2.95	<b>229.68</b>
002S013W24F001S/00003	12.25	19.90	16.57	27.25	29.77	23.79	26.44	37.07	42.20	41.90	51.55	30.90	<b>359.59</b>
<b>Party No-Party/SWN/Owner No.</b>	<b>JUL</b>	<b>AUG</b>	<b>SEPT</b>	<b>OCT</b>	<b>NOV</b>	<b>DEC</b>	<b>JAN</b>	<b>FEB</b>	<b>MAR</b>	<b>APR</b>	<b>MAY</b>	<b>JUN</b>	<b>TOTAL</b>
<b>3180 - Maywood Mutual Water Co. No. 2</b>	<b>103.19</b>	<b>106.28</b>	<b>96.41</b>	<b>95.21</b>	<b>88.21</b>	<b>84.56</b>	<b>83.38</b>	<b>80.97</b>	<b>88.47</b>	<b>92.62</b>	<b>104.15</b>	<b>104.71</b>	<b>1,128.16</b>
002S012W18M001S/52ST	83.46	82.57	63.53	76.35	70.41	46.67	14.12	42.45	80.03	85.37	96.60	91.59	<b>833.15</b>
002S013W13M002S/MAYAV	19.73	23.71	32.88	18.86	17.80	37.89	69.26	38.52	8.44	7.25	7.55	13.12	<b>295.01</b>

## Appendix A - Groundwater Extractions Continued

Party No-Party/SWN/Owner No.	JUL	AUG	SEPT	OCT	NOV	DEC	JAN	FEB	MAR	APR	MAY	JUN	TOTAL
<b>3190 - Maywood Mutual Water Co. No. 3</b>	<b>88.11</b>	<b>128.43</b>	<b>106.65</b>	<b>113.33</b>	<b>101.63</b>	<b>104.41</b>	<b>101.88</b>	<b>104.10</b>	<b>85.54</b>	<b>80.77</b>	<b>80.63</b>	<b>107.07</b>	<b>1,202.55</b>
002S012W19C003S/3	44.58	64.01	53.86	54.61	45.44	43.12	35.34	27.32	45.27	28.86	34.62	58.03	<b>535.06</b>
002S012W19J003S/DIST4	43.53	64.42	52.79	58.72	56.19	61.29	65.77	74.23	39.61	51.91	46.01	49.04	<b>663.51</b>
002S012W19M003S/Prospect Well	0.00	0.00	0.00	0.00	0.00	0.00	0.00	0.00	0.00	0.00	0.00	0.00	<b>0.00</b>
02S12W19M004S/8	0.00	0.00	0.00	0.00	0.00	0.00	0.77	2.55	0.66	0.00	0.00	0.00	<b>3.98</b>

Party No-Party/SWN/Owner No.	JUL	AUG	SEPT	OCT	NOV	DEC	JAN	FEB	MAR	APR	MAY	JUN	TOTAL
<b>3360 - Montebello Land and Water Co.</b>	<b>334.46</b>	<b>334.46</b>	<b>316.53</b>	<b>302.92</b>	<b>274.56</b>	<b>264.22</b>	<b>287.44</b>	<b>244.47</b>	<b>266.28</b>	<b>276.01</b>	<b>314.36</b>	<b>308.93</b>	<b>3,524.64</b>
002S012W11G001S/00014	50.29	55.22	56.33	12.28	0.00	0.00	10.54	40.17	37.60	48.36	53.36	60.79	<b>424.94</b>
002S012W11R004S/0011A	29.63	5.28	0.00	31.20	32.71	32.84	33.90	22.51	25.49	25.91	29.75	31.73	<b>300.95</b>
002S012W12E005S/00009	44.17	51.01	46.63	46.86	38.93	47.03	47.03	35.99	42.61	27.23	39.62	48.13	<b>515.24</b>
002S012W12E006S/00010	51.25	58.56	52.73	46.23	47.92	51.68	46.04	31.34	32.51	36.02	45.15	45.82	<b>545.25</b>
002S012W12E007S/0008A	46.52	47.97	45.98	47.01	45.52	36.12	48.03	38.86	43.79	44.75	42.49	38.33	<b>525.37</b>
002S012W12E008S/00012	64.04	67.19	65.56	69.36	61.34	65.34	54.32	39.44	44.70	46.91	57.84	34.59	<b>670.63</b>
002S012W12M002S/00007	48.56	49.23	49.30	49.98	48.14	31.21	47.58	36.16	39.58	46.83	46.15	49.54	<b>542.26</b>

Party No-Party/SWN/Owner No.	JUL	AUG	SEPT	OCT	NOV	DEC	JAN	FEB	MAR	APR	MAY	JUN	TOTAL
<b>3351 - Montebello, City of</b>	<b>23.21</b>	<b>22.88</b>	<b>21.20</b>	<b>20.29</b>	<b>17.67</b>	<b>15.97</b>	<b>18.36</b>	<b>13.25</b>	<b>15.31</b>	<b>16.83</b>	<b>15.78</b>	<b>14.84</b>	<b>215.59</b>
002S012W22J002S/MONT1	23.21	22.88	21.20	20.29	17.67	15.97	18.36	13.25	15.31	16.83	15.78	14.84	<b>215.59</b>

Party No-Party/SWN/Owner No.	JUL	AUG	SEPT	OCT	NOV	DEC	JAN	FEB	MAR	APR	MAY	JUN	TOTAL
<b>3517 - Newark Group, Inc., The</b>	<b>10.00</b>	<b>11.58</b>	<b>8.49</b>	<b>8.74</b>	<b>7.27</b>	<b>9.16</b>	<b>10.29</b>	<b>10.13</b>	<b>9.61</b>	<b>9.15</b>	<b>12.23</b>	<b>14.69</b>	<b>121.34</b>
002S012W20E001S/1	10.00	11.58	8.49	8.74	7.27	9.16	10.29	10.13	9.61	9.14	12.23	14.69	<b>121.33</b>
002S012W20M002S/2	0.00	0.00	0.00	0.00	0.00	0.00	0.00	0.00	0.00	0.01	0.00	0.00	<b>0.01</b>

## Appendix A - Groundwater Extractions Continued

Party No-Party/SWN/Owner No.	JUL	AUG	SEPT	OCT	NOV	DEC	JAN	FEB	MAR	APR	MAY	JUN	TOTAL
<b>3546 - Northrop Grumman/Omega Chemical</b>	<b>1.23</b>	<b>1.82</b>	<b>3.20</b>	<b>2.31</b>	<b>1.70</b>	<b>1.57</b>	<b>1.48</b>	<b>1.46</b>	<b>1.52</b>	<b>1.26</b>	<b>1.42</b>	<b>1.08</b>	<b>20.05</b>
002S011W28E001S/EW-1	0.18	0.17	0.34	0.27	0.20	0.10	0.11	0.16	0.17	0.24	0.16	0.14	2.24
002S011W28E002S/EW-2	0.92	1.46	1.17	1.09	1.30	1.28	1.15	1.14	1.20	0.88	1.12	0.83	13.54
002S011W28E003S/EW-3	0.07	0.10	0.07	0.07	0.08	0.07	0.08	0.05	0.06	0.06	0.05	0.04	0.80
002S011W28E004S/EW-4	0.00	0.00	1.53	0.80	0.05	0.05	0.06	0.05	0.03	0.03	0.03	0.02	2.65
002S011W28E005S/EW-5	0.06	0.09	0.09	0.08	0.07	0.07	0.08	0.06	0.06	0.05	0.06	0.05	0.82
<b>3550 - Norwalk, City of</b>	<b>85.51</b>	<b>92.16</b>	<b>88.82</b>	<b>85.84</b>	<b>75.93</b>	<b>73.35</b>	<b>76.35</b>	<b>63.61</b>	<b>69.40</b>	<b>70.89</b>	<b>77.58</b>	<b>83.85</b>	<b>943.29</b>
003S011W18K003S/10	43.60	50.50	48.40	48.50	43.20	42.70	43.50	36.70	39.20	38.80	38.60	44.80	518.50
003S012W13L001S/LEF													
003S012W13Q001S/TAD	40.46	40.60	38.66	37.05	32.32	30.53	32.59	25.19	30.12	31.94	38.41	38.50	416.37
<b>3640 - Orchard Dale Water District</b>	<b>234.74</b>	<b>236.03</b>	<b>233.13</b>	<b>206.35</b>	<b>173.38</b>	<b>162.34</b>	<b>179.12</b>	<b>146.26</b>	<b>161.96</b>	<b>177.07</b>	<b>227.04</b>	<b>226.09</b>	<b>2,363.51</b>
002S011W19F001S/8	48.31	47.36	48.16	46.25	52.51	59.06	53.56	49.90	46.28	44.01	51.89	52.53	599.82
002S011W19P002S/10	81.32	79.58	79.31	63.52	37.06	29.72	33.66	44.78	51.36	60.01	78.05	75.10	713.47
002S011W19P003S/11	105.11	109.09	105.66	96.58	83.81	73.56	91.90	51.58	64.32	73.05	97.10	98.46	1,050.22
02S11W19M001S/9	0.00	0.00	0.00	0.00	0.00	0.00	0.00	0.00	0.00	0.00	0.00	0.00	0.00
<b>3745 - Paradise Memorial Park</b>	<b>1.29</b>	<b>2.12</b>	<b>1.50</b>	<b>0.95</b>	<b>0.72</b>	<b>0.86</b>	<b>0.52</b>	<b>0.57</b>	<b>0.61</b>	<b>1.05</b>	<b>1.71</b>	<b>0.62</b>	<b>12.52</b>
003S012W01K009S/1	1.29	2.12	1.50	0.95	0.72	0.86	0.52	0.57	0.61	1.05	1.71	0.62	12.52

### Appendix A - Groundwater Extractions Continued

Party No-Party/SWN/Owner No.	JUL	AUG	SEPT	OCT	NOV	DEC	JAN	FEB	MAR	APR	MAY	JUN	TOTAL
<b>3760 - Paramount Unified School District</b>	<b>2.85</b>	<b>3.77</b>	<b>0.99</b>	<b>1.15</b>	<b>0.42</b>	<b>0.78</b>	<b>0.66</b>	<b>0.59</b>	<b>1.70</b>	<b>2.96</b>	<b>2.68</b>	<b>3.26</b>	<b>21.81</b>
003S012W33F002S/COKE	2.85	3.77	0.99	1.15	0.42	0.78	0.66	0.59	1.70	2.96	2.68	3.26	21.81

Party No-Party/SWN/Owner No.	JUL	AUG	SEPT	OCT	NOV	DEC	JAN	FEB	MAR	APR	MAY	JUN	TOTAL
<b>3755 - Paramount, City of</b>	<b>593.82</b>	<b>637.02</b>	<b>510.28</b>	<b>554.73</b>	<b>517.65</b>	<b>278.71</b>	<b>370.86</b>	<b>424.06</b>	<b>486.20</b>	<b>514.57</b>	<b>587.52</b>	<b>588.11</b>	<b>6,063.53</b>
003S012W19E005S/10	187.26	284.44	285.08	322.64	258.60	262.93	184.93	197.72	254.48	221.76	281.66	264.56	3,006.06
003S012W20F008S/13	56.82	38.64	62.56	10.10	0.00	0.00	0.95	0.32	7.09	37.78	7.72	42.37	264.35
003S012W28D001S/14	349.74	313.94	162.64	221.99	259.05	15.78	184.98	226.02	224.63	255.03	298.14	281.18	2,793.12

Party No-Party/SWN/Owner No.	JUL	AUG	SEPT	OCT	NOV	DEC	JAN	FEB	MAR	APR	MAY	JUN	TOTAL
<b>3780 - Park Water Company</b>	<b>273.48</b>	<b>301.07</b>	<b>347.44</b>	<b>304.56</b>	<b>148.11</b>	<b>357.26</b>	<b>287.17</b>	<b>227.08</b>	<b>231.76</b>	<b>322.85</b>	<b>300.03</b>	<b>529.66</b>	<b>3,630.47</b>
003S011W19E002S/29K	0.00	0.00	0.00	0.00	0.00	0.00	0.00	0.00	0.00	0.00	0.00	0.00	0.00
003S011W19Q001S/29H	0.00	0.06	0.00	0.00	0.00	0.00	0.00	0.00	0.00	0.00	0.00	0.00	0.06
003S012W11K006S/41A	0.00	0.00	0.00	0.00	0.00	0.00	5.37	42.00	50.41	57.24	49.13	39.51	243.66
003S012W14F001S/28B	103.38	83.15	67.29	64.28	49.71	47.24	43.95	33.31	18.83	44.94	2.14	117.82	676.04
003S012W14J001S/46C	4.94	56.63	80.60	35.72	45.17	55.34	43.11	16.18	13.48	51.55	31.48	105.98	540.18
003S012W16H001S/40D	72.41	62.98	64.29	43.53	0.18	18.07	30.58	23.26	41.60	9.13	31.63	34.49	432.15
003S012W22A001S/40B	0.00	0.00	0.00	0.00	0.00	0.00	0.00	0.00	0.00	0.00	0.00	0.00	0.00
003S012W24K001S/6E	0.00	0.00	0.00	0.00	0.00	0.00	0.00	0.00	0.00	0.00	0.00	0.00	0.00
003S013W09H001S/19C	0.67	15.92	50.81	90.76	0.00	186.08	106.79	76.64	91.97	107.52	113.44	155.62	996.22
003S013W13F004S/4B	0.44	1.36	8.80	1.80	0.28	3.83	0.41	0.58	15.41	0.65	2.22	0.56	36.34
003S013W16K001S/12B	1.23	0.07	0.10	0.11	0.15	0.10	0.14	0.16	0.06	0.00	0.00	0.00	2.12
003S013W21B001S/13C	0.00	0.00	0.00	0.09	0.00	0.00	0.00	0.00	0.00	0.00	0.00	0.00	0.09
003S013W21C006S/13B	0.00	0.00	0.00	0.00	0.00	0.00	0.00	0.00	0.00	0.00	0.00	0.00	0.00
003S013W25F004S/9D	90.41	80.90	75.55	68.27	52.62	46.60	56.82	34.95	0.00	51.82	69.99	75.68	703.61

### Appendix A - Groundwater Extractions Continued

Party No-Party/SWN/Owner No.	JUL	AUG	SEPT	OCT	NOV	DEC	JAN	FEB	MAR	APR	MAY	JUN	TOTAL
<b>3853 - Pico Rivera, City of</b>	<b>528.60</b>	<b>529.33</b>	<b>500.45</b>	<b>444.71</b>	<b>382.92</b>	<b>358.23</b>	<b>400.40</b>	<b>330.43</b>	<b>363.66</b>	<b>419.68</b>	<b>451.71</b>	<b>321.63</b>	<b>5,031.75</b>
002S011W05P001S/GOLF1	11.75	11.37	10.40	9.04	7.66	5.47	6.14	5.42	7.17	9.42	11.97	9.47	105.28
002S011W07C005S/NOTW CB2	0.00	0.00	0.00	0.00	0.00	0.00	0.00	0.00	0.00	0.00	43.71	0.00	43.71
002S011W07D010S/NOTW CB1	0.00	0.00	0.00	0.00	0.00	0.00	0.00	0.00	0.00	0.00	27.88	43.08	70.96
002S012W12A001S/W1	140.62	30.74	25.51	29.96	9.52	44.87	247.31	238.62	264.66	262.18	47.18	6.95	1,348.12
002S012W12A005S/W2	76.75	186.41	216.25	214.82	209.80	189.13	9.28	4.43	15.14	0.05	159.68	108.31	1,390.05
002S012W23B004S/W3	283.22	291.33	196.34	185.89	155.43	111.62	119.25	80.70	24.47	40.45	0.01	0.00	1,488.71
002S012W23B008S/W4	0.00	0.00	22.54	0.49	0.16	0.07	2.23	0.17	0.20	0.22	13.14	121.14	160.36
002S012W25E013S/W10	0.00	0.00	0.00	0.00	0.00	0.00	0.00	0.00	0.00	0.00	0.00	0.00	0.00
002S012W25G001S/W12	13.03	9.30	24.87	3.56	0.23	6.85	0.29	0.90	0.70	28.84	94.43	18.21	201.21
002S012W25G002S/W11	1.26	0.18	1.19	0.95	0.10	0.06	4.34	0.00	0.01	0.65	27.25	0.26	36.25
002S012W25M001S/W9	0.00	0.00	0.00	0.00	0.00	0.00	0.00	0.00	0.00	0.00	0.00	0.00	0.00
002S012W26D007S/W5	0.04	0.00	0.00	0.00	0.02	0.16	11.56	0.17	51.30	77.83	26.46	14.21	181.75
002S012W26E003S/W6	0.00	0.00	0.00	0.00	0.00	0.00	0.00	0.00	0.00	0.00	0.00	0.00	0.00
002S012W26Q001S/W7	0.00	0.00	0.00	0.00	0.00	0.00	0.00	0.00	0.00	0.00	0.00	0.00	0.00
002S012W36M006S/W8	1.93	0.00	3.35	0.00	0.00	0.00	0.00	0.02	0.01	0.04	0.00	0.00	5.35

Party No-Party/SWN/Owner No.	JUL	AUG	SEPT	OCT	NOV	DEC	JAN	FEB	MAR	APR	MAY	JUN	TOTAL
<b>3850 - Pico Water District</b>	<b>328.37</b>	<b>332.66</b>	<b>316.47</b>	<b>296.10</b>	<b>257.78</b>	<b>235.96</b>	<b>249.14</b>	<b>208.10</b>	<b>226.31</b>	<b>248.53</b>	<b>303.83</b>	<b>297.82</b>	<b>3,301.07</b>
002S011W07M004S/7	0.00	0.00	0.00	0.00	0.00	0.00	0.00	0.00	0.00	0.00	0.00	0.00	0.00
002S011W07P002S/10	81.33	131.18	46.17	66.96	83.75	134.30	30.84	0.00	0.00	5.02	178.48	118.52	876.55
002S011W18B008S/4A	91.79	34.12	96.69	80.56	63.64	21.95	103.41	123.71	91.92	111.35	37.26	70.59	926.99
002S011W18C003S/2	1.04	3.26	2.77	1.69	1.40	2.40	1.10	0.48	6.42	0.25	2.67	1.49	24.97
002S012W12Q001S/9A	0.00	0.00	0.00	0.00	0.00	0.00	0.00	0.00	0.00	0.00	0.00	0.00	0.00
002S012W13L005S/8	79.35	74.45	74.54	76.88	65.12	42.87	72.66	49.39	96.77	68.26	60.20	52.70	813.19
002S012W24E007S/5A	74.86	89.65	96.30	70.01	43.87	34.44	41.13	34.52	31.20	63.65	25.22	54.52	659.37
002S012W25E010S/6	0.00	0.00	0.00	0.00	0.00	0.00	0.00	0.00	0.00	0.00	0.00	0.00	0.00

## Appendix A - Groundwater Extractions Continued

Party No-Party/SWN/Owner No.	JUL	AUG	SEPT	OCT	NOV	DEC	JAN	FEB	MAR	APR	MAY	JUN	TOTAL
<b>4115 - Rockview Dairies, Inc.</b>	<b>14.05</b>	<b>14.63</b>	<b>15.00</b>	<b>13.94</b>	<b>12.90</b>	<b>12.91</b>	<b>14.59</b>	<b>11.59</b>	<b>13.31</b>	<b>11.83</b>	<b>12.83</b>	<b>11.16</b>	<b>158.74</b>
003S012W05C008S/NEW2	14.05	14.63	15.00	13.94	12.90	12.91	14.59	11.59	13.31	11.83	12.83	11.16	158.74

Party No-Party/SWN/Owner No.	JUL	AUG	SEPT	OCT	NOV	DEC	JAN	FEB	MAR	APR	MAY	JUN	TOTAL
<b>4150 - Roman Catholic Archbishop of L.A.</b>	<b>38.28</b>	<b>49.55</b>	<b>41.19</b>	<b>22.93</b>	<b>17.67</b>	<b>21.20</b>	<b>1.81</b>	<b>6.84</b>	<b>25.72</b>	<b>40.08</b>	<b>54.49</b>	<b>38.50</b>	<b>358.26</b>
002S012W06K010S/Yard #4	38.27	47.88	41.19	22.52	17.28	21.08	1.62	6.78	25.50	39.95	53.85	38.04	353.96
002S012W06L001S/PKLOT	0.01	0.00	0.00	0.00	0.00	0.00	0.00	0.00	0.00	0.00	0.00	0.00	0.01
003S011W31N003S/HFPAR	0.00	1.67	0.00	0.41	0.39	0.12	0.19	0.06	0.22	0.13	0.64	0.46	4.29

Party No-Party/SWN/Owner No.	JUL	AUG	SEPT	OCT	NOV	DEC	JAN	FEB	MAR	APR	MAY	JUN	TOTAL
<b>4330 - San Gabriel Valley Water Company</b>	<b>2.34</b>	<b>1.13</b>	<b>1.60</b>	<b>2.38</b>	<b>1.13</b>	<b>2.20</b>	<b>1.43</b>	<b>1.12</b>	<b>1.56</b>	<b>2.06</b>	<b>1.69</b>	<b>2.61</b>	<b>21.25</b>
002S011W18Q001S/W1C	0.59	0.29	0.43	0.76	0.32	0.61	0.31	0.31	0.35	0.51	0.40	0.73	5.61
002S011W18Q007S/W1E	0.00	0.00	0.00	0.00	0.00	0.00	0.00	0.00	0.00	0.00	0.00	0.00	0.00
002S011W19F007S/W6C	0.82	0.41	0.43	0.64	0.25	0.80	0.39	0.35	0.46	0.65	0.56	0.93	6.69
002S011W19F008S/W6D	0.93	0.43	0.74	0.98	0.56	0.79	0.73	0.46	0.75	0.90	0.73	0.95	8.95

Party No-Party/SWN/Owner No.	JUL	AUG	SEPT	OCT	NOV	DEC	JAN	FEB	MAR	APR	MAY	JUN	TOTAL
<b>4335 - Santa Fe Springs, City of</b>	<b>377.53</b>	<b>383.31</b>	<b>349.66</b>	<b>352.79</b>	<b>294.18</b>	<b>235.07</b>	<b>253.68</b>	<b>226.06</b>	<b>239.04</b>	<b>260.44</b>	<b>258.50</b>	<b>260.76</b>	<b>3,491.02</b>
002S011W07C005S/NOTW CB2	49.82	15.30	7.26	168.92	102.03	94.48	188.77	220.82	222.45	244.17	157.82	0.21	1,472.05
002S011W07D010S/NOTW CB1	199.07	235.48	231.79	51.02	78.72	128.56	60.65	5.24	16.59	0.18	100.68	260.55	1,368.53
002S011W30R003S/1	128.64	132.53	110.61	132.85	113.43	12.03	4.26	0.00	0.00	16.09	0.00	0.00	650.44
003S011W06D003S/4	0.00	0.00	0.00	0.00	0.00	0.00	0.00	0.00	0.00	0.00	0.00	0.00	0.00
003S011W20R009S/2	0.00	0.00	0.00	0.00	0.00	0.00	0.00	0.00	0.00	0.00	0.00	0.00	0.00
003S011W21B004S/12	0.00	0.00	0.00	0.00	0.00	0.00	0.00	0.00	0.00	0.00	0.00	0.00	0.00
003S012W01F008S/309W2	0.00	0.00	0.00	0.00	0.00	0.00	0.00	0.00	0.00	0.00	0.00	0.00	0.00

## Appendix A - Groundwater Extractions Continued

Party No-Party/SWN/Owner No.	JUL	AUG	SEPT	OCT	NOV	DEC	JAN	FEB	MAR	APR	MAY	JUN	TOTAL
<b>4345 - Sativa L A County Water District</b>	<b>55.17</b>	<b>50.83</b>	<b>53.67</b>	<b>47.04</b>	<b>43.06</b>	<b>41.26</b>	<b>45.73</b>	<b>37.04</b>	<b>40.33</b>	<b>46.62</b>	<b>49.88</b>	<b>51.09</b>	<b>561.72</b>
003S013W15C002S/00004	0.00	0.00	0.00	0.00	0.00	0.00	0.00	0.00	0.00	0.00	0.00	0.00	0.00
003S013W15G001S/00003	11.83	15.63	14.81	15.04	16.95	19.37	16.21	9.53	25.61	3.23	17.36	8.55	174.12
003S013W15M004S/00002	7.31	5.90	5.35	5.21	3.24	2.59	2.22	5.83	4.85	6.43	4.70	5.98	59.61
003S013W15M005S/00005	36.03	29.30	33.51	26.79	22.87	19.30	27.30	21.68	9.87	36.96	27.82	36.56	327.99

Party No-Party/SWN/Owner No.	JUL	AUG	SEPT	OCT	NOV	DEC	JAN	FEB	MAR	APR	MAY	JUN	TOTAL
<b>4349 - Scantlebury, Robert P.</b>	<b>0.00</b>	<b>0.00</b>	<b>0.32</b>	<b>0.00</b>	<b>0.00</b>	<b>0.12</b>	<b>0.00</b>	<b>0.00</b>	<b>0.21</b>	<b>0.00</b>	<b>0.00</b>	<b>0.28</b>	<b>0.93</b>
003S011W07N001S/1	0.00	0.00	0.32	0.00	0.00	0.12	0.00	0.00	0.21	0.00	0.00	0.28	0.93

Party No-Party/SWN/Owner No.	JUL	AUG	SEPT	OCT	NOV	DEC	JAN	FEB	MAR	APR	MAY	JUN	TOTAL
<b>4378 - September Properties LLC</b>	<b>0.18</b>	<b>0.24</b>	<b>0.11</b>	<b>0.20</b>	<b>0.11</b>	<b>0.11</b>	<b>0.05</b>	<b>0.10</b>	<b>0.12</b>	<b>0.11</b>	<b>0.12</b>	<b>0.11</b>	<b>1.56</b>
003S012W35A006S/2	0.18	0.24	0.11	0.20	0.11	0.11	0.05	0.10	0.12	0.11	0.12	0.11	1.56

Party No-Party/SWN/Owner No.	JUL	AUG	SEPT	OCT	NOV	DEC	JAN	FEB	MAR	APR	MAY	JUN	TOTAL
<b>4450 - Signal Hill, City of</b>	<b>209.34</b>	<b>210.34</b>	<b>166.39</b>	<b>162.63</b>	<b>165.58</b>	<b>99.84</b>	<b>13.55</b>	<b>98.54</b>	<b>126.92</b>	<b>119.96</b>	<b>102.06</b>	<b>136.80</b>	<b>1,611.95</b>
003S012W31B001S/7	114.26	114.22	70.79	52.79	83.20	50.79	3.78	1.03	0.00	0.00	47.17	74.88	612.91
003S012W31J002S/8	95.08	96.12	95.60	109.84	82.38	49.05	9.77	97.51	126.92	119.96	54.89	61.92	999.04
004S012W20M001S/9	0.00	0.00	0.00	0.00	0.00	0.00	0.00	0.00	0.00	0.00	0.00	0.00	0.00

Appendix A - Groundwater Extractions Continued

Party No-Party/SWN/Owner No.	JUL	AUG	SEPT	OCT	NOV	DEC	JAN	FEB	MAR	APR	MAY	JUN	TOTAL
<b>4590 - South Gate, City of</b>	<b>773.50</b>	<b>745.21</b>	<b>823.44</b>	<b>721.67</b>	<b>671.26</b>	<b>626.77</b>	<b>617.77</b>	<b>600.57</b>	<b>607.53</b>	<b>676.86</b>	<b>720.36</b>	<b>755.51</b>	<b>8,340.45</b>
002S012W31M002S/00007	0.00	0.00	0.00	0.00	0.00	0.00	0.00	0.00	0.00	0.00	0.00	0.00	0.00
002S012W31Q002S/00025	0.00	0.00	0.00	0.00	0.00	0.00	0.00	0.00	0.00	0.00	0.00	0.00	0.00
002S012W31Q003S/00024	146.56	148.20	171.39	138.86	173.81	73.41	0.00	71.39	123.49	144.89	183.40	181.19	1,556.59
002S013W34Q003S/00026	11.04	6.18	8.75	1.44	3.31	1.20	1.50	2.02	2.99	1.90	30.66	3.70	74.69
002S013W34R001S/00027	0.00	0.00	0.00	0.00	0.00	0.00	0.00	0.00	0.00	0.00	0.00	0.00	0.00
002S013W35A002S/28	164.64	158.48	187.41	181.21	170.69	171.91	172.45	161.17	162.33	194.57	188.18	189.45	2,102.49
003S012W05M001S/0022B	0.00	0.00	0.00	0.00	0.00	0.00	0.00	0.00	0.00	0.00	0.00	0.00	0.00
003S012W06B003S/00023	0.00	0.00	0.00	0.08	0.05	0.00	0.00	0.00	0.20	0.05	0.04	0.08	0.50
003S012W06D001S/00013	0.18	0.20	0.18	0.00	0.31	0.00	0.23	0.00	0.00	0.49	0.22	0.26	2.07
003S012W06D002S/00014	268.77	262.31	267.80	234.83	188.67	218.44	252.33	207.52	179.34	187.94	178.15	212.47	2,658.57
003S012W06D003S/00018	0.45	25.09	0.52	0.00	0.56	0.00	1.00	0.39	0.09	0.59	0.16	0.65	29.50
003S012W06D004S/00019	181.86	144.75	187.39	165.25	133.86	161.81	190.26	158.08	139.09	146.43	139.55	167.71	1,916.04

Party No-Party/SWN/Owner No.	JUL	AUG	SEPT	OCT	NOV	DEC	JAN	FEB	MAR	APR	MAY	JUN	TOTAL
<b>4540 - South Montebello Irrigation District</b>	<b>168.03</b>	<b>167.34</b>	<b>160.54</b>	<b>145.90</b>	<b>128.88</b>	<b>128.04</b>	<b>130.85</b>	<b>109.40</b>	<b>123.21</b>	<b>133.18</b>	<b>158.54</b>	<b>158.94</b>	<b>1,712.85</b>
002S012W13D007S/00005	21.35	22.28	22.08	18.95	14.91	20.50	27.84	17.95	21.99	13.75	6.52	3.90	212.02
002S012W14B002S/00001	0.00	0.00	0.00	0.00	0.00	0.00	0.00	0.00	0.00	0.00	0.00	0.00	0.00
002S012W14B007S/00002	0.00	0.00	0.00	0.00	0.00	0.00	0.00	0.00	0.00	0.00	0.00	0.00	0.00
002S012W14B008S/00003	25.29	24.36	28.62	26.60	30.33	32.68	35.33	25.47	36.88	41.84	30.34	29.26	367.00
002S012W15J004S/00006	28.00	32.26	29.45	58.32	62.29	63.57	67.56	64.60	53.76	41.20	46.46	35.09	582.56
002S012W22G002S/00007	93.39	88.44	80.39	42.03	21.35	11.29	0.12	1.38	10.58	36.39	75.22	90.69	551.27



### Appendix A - Groundwater Extractions Continued

Party No-Party/SWN/Owner No.	JUL	AUG	SEPT	OCT	NOV	DEC	JAN	FEB	MAR	APR	MAY	JUN	TOTAL
<b>4549 - Southern California Edison Company</b>	<b>4.16</b>	<b>7.03</b>	<b>11.95</b>	<b>4.75</b>	<b>4.87</b>	<b>4.09</b>	<b>25.96</b>	<b>2.33</b>	<b>6.28</b>	<b>9.28</b>	<b>13.50</b>	<b>13.93</b>	<b>108.13</b>
002S012W21N004S/LBSUB	0.00	0.00	0.00	0.00	0.00	0.00	0.00	0.00	0.00	0.00	0.00	0.00	0.00
002S012W32B002S/KGARF	1.09	0.00	0.00	0.41	0.51	0.42	0.00	0.00	0.00	0.82	0.78	1.35	5.38
003S012W07B005S/NKIMP	0.00	0.00	0.00	0.00	0.00	0.00	0.00	0.00	0.00	0.00	0.00	0.00	0.00
003S012W11A006S/SCED1	0.00	0.00	0.00	0.00	0.00	0.00	0.00	0.00	0.00	0.00	0.00	0.00	0.00
003S012W11B007S/CESUB	0.00	0.00	0.00	0.00	0.00	0.00	0.09	0.00	0.00	0.00	0.00	0.00	0.09
003S012W19G002S/ABILA	0.35	1.11	1.11	0.51	0.52	0.40	0.29	0.26	0.47	0.63	1.02	0.95	7.62
003S012W29K001S/PAR	0.00	0.00	0.00	0.00	0.00	0.00	0.00	0.00	0.00	0.00	0.00	0.00	0.00
003S012W30K002S/LHSUB	0.00	0.00	0.00	0.00	0.00	0.00	21.40	0.65	1.17	1.29	1.94	2.42	28.87
003S012W30L002S/ISHIB	0.00	0.00	0.00	0.00	0.00	0.00	0.00	0.00	0.00	0.00	0.00	0.00	0.00
003S013W25K001S/DEMED	0.00	0.00	0.00	0.00	0.00	0.00	0.00	0.00	0.00	0.00	0.00	0.00	0.00
003S013W25K002S/DEMHO	0.00	0.00	0.00	0.00	0.00	0.00	0.00	0.00	0.00	0.00	0.00	0.00	0.00
003S013W26H002S/DEMDZ	2.72	5.92	10.84	3.83	3.84	3.27	4.18	1.42	4.64	6.54	9.76	9.21	66.17
003S013W36C002S/DEMED	0.00	0.00	0.00	0.00	0.00	0.00	0.00	0.00	0.00	0.00	0.00	0.00	0.00
003S013W36N002S/RIVER	0.00	0.00	0.00	0.00	0.00	0.00	0.00	0.00	0.00	0.00	0.00	0.00	0.00
004S012W01P004S/DASUB	0.00	0.00	0.00	0.00	0.00	0.00	0.00	0.00	0.00	0.00	0.00	0.00	0.00
004S012W25K003S/DEMT2	0.00	0.00	0.00	0.00	0.00	0.00	0.00	0.00	0.00	0.00	0.00	0.00	0.00
004S013W02J005S/SCOTT	0.00	0.00	0.00	0.00	0.00	0.00	0.00	0.00	0.00	0.00	0.00	0.00	0.00

Party No-Party/SWN/Owner No.	JUL	AUG	SEPT	OCT	NOV	DEC	JAN	FEB	MAR	APR	MAY	JUN	TOTAL
<b>4300 - St John Bosco School</b>	<b>5.73</b>	<b>7.30</b>	<b>2.68</b>	<b>3.23</b>	<b>1.20</b>	<b>1.64</b>	<b>3.18</b>	<b>0.38</b>	<b>0.42</b>	<b>0.71</b>	<b>3.38</b>	<b>5.15</b>	<b>35.00</b>
003S012W15K003S/15HP	5.73	7.30	2.68	3.23	1.20	1.64	3.18	0.38	0.42	0.71	3.38	5.15	35.00

## Appendix A - Groundwater Extractions Continued

Party No-Party/SWN/Owner No.	JUL	AUG	SEPT	OCT	NOV	DEC	JAN	FEB	MAR	APR	MAY	JUN	TOTAL
<b>4810 - Suburban Water Systems</b>	<b>289.85</b>	<b>290.14</b>	<b>283.32</b>	<b>288.01</b>	<b>277.34</b>	<b>283.76</b>	<b>284.49</b>	<b>229.90</b>	<b>113.69</b>	<b>315.74</b>	<b>330.31</b>	<b>322.78</b>	<b>3,309.33</b>
003S011W22L003S/409W-3	189.14	190.55	187.15	190.09	180.04	180.85	185.00	141.74	13.78	220.77	234.87	230.46	2,144.44
003S011W27L001S/410	100.71	99.59	96.17	97.92	97.30	102.91	99.49	88.16	99.91	94.97	95.44	92.32	1,164.89
03S11W26D004S/427-EW	0.00	0.00	0.00	0.00	0.00	0.00	0.00	0.00	0.00	0.00	0.00	0.00	0.00

Party No-Party/SWN/Owner No.	JUL	AUG	SEPT	OCT	NOV	DEC	JAN	FEB	MAR	APR	MAY	JUN	TOTAL
<b>4990 - Tract 349 Mutual Water Company</b>	<b>77.58</b>	<b>76.60</b>	<b>73.74</b>	<b>70.73</b>	<b>64.81</b>	<b>66.87</b>	<b>66.83</b>	<b>57.65</b>	<b>65.65</b>	<b>66.14</b>	<b>74.68</b>	<b>69.93</b>	<b>831.21</b>
002S012W31D001S/3	74.60	76.60	60.32	61.51	56.98	64.12	62.66	50.50	63.92	60.04	61.36	66.40	759.01
002S013W25C002S/2	2.98	0.00	13.42	9.22	7.83	2.75	4.17	7.15	1.73	6.10	13.32	3.53	72.20

Party No-Party/SWN/Owner No.	JUL	AUG	SEPT	OCT	NOV	DEC	JAN	FEB	MAR	APR	MAY	JUN	TOTAL
<b>4980 - Tract Number 180 Water Company</b>	<b>139.34</b>	<b>140.28</b>	<b>128.88</b>	<b>127.03</b>	<b>114.77</b>	<b>114.52</b>	<b>115.36</b>	<b>99.23</b>	<b>113.76</b>	<b>117.97</b>	<b>133.98</b>	<b>131.51</b>	<b>1,476.63</b>
002S013W25H006S/6	138.58	140.18	128.76	126.06	114.56	114.36	115.01	99.17	113.47	117.27	133.81	131.45	1,472.68
002S013W25H008S/5	0.76	0.10	0.12	0.97	0.21	0.16	0.35	0.06	0.29	0.70	0.17	0.06	3.95

Party No-Party/SWN/Owner No.	JUL	AUG	SEPT	OCT	NOV	DEC	JAN	FEB	MAR	APR	MAY	JUN	TOTAL
<b>5019 - Tucker, William M.</b>	<b>0.04</b>	<b>0.04</b>	<b>0.05</b>	<b>0.06</b>	<b>0.02</b>	<b>0.04</b>	<b>0.04</b>	<b>0.03</b>	<b>0.06</b>	<b>0.02</b>	<b>0.02</b>	<b>0.04</b>	<b>0.46</b>
002S013W12P004S/BAND2	0.04	0.04	0.05	0.06	0.02	0.04	0.04	0.03	0.06	0.02	0.02	0.04	0.46

## Appendix A - Groundwater Extractions Continued

Party No-Party/SWN/Owner No.	JUL	AUG	SEPT	OCT	NOV	DEC	JAN	FEB	MAR	APR	MAY	JUN	TOTAL
<b>5460 - Vernon, City of</b>	<b>674.76</b>	<b>649.80</b>	<b>619.79</b>	<b>524.58</b>	<b>536.31</b>	<b>381.37</b>	<b>661.12</b>	<b>560.82</b>	<b>617.81</b>	<b>630.39</b>	<b>668.73</b>	<b>629.89</b>	<b>7,155.37</b>
002S013W10P005S/11	106.01	107.31	99.56	93.84	87.12	76.04	95.74	85.78	88.40	99.03	104.02	97.65	1,140.50
002S013W10P008S/16	0.00	0.00	0.00	0.00	0.00	0.00	0.00	0.00	0.00	0.00	0.00	0.00	0.00
002S013W11E004S/14	4.70	0.64	0.10	0.31	0.00	0.00	0.00	4.40	4.44	4.52	4.66	4.70	28.47
002S013W11R004S/12	18.52	10.99	9.88	64.72	28.30	29.41	29.03	7.00	9.74	15.72	6.85	7.19	237.35
002S013W11R006S/17	197.60	198.36	189.65	48.11	167.06	93.69	160.34	172.07	187.36	178.97	181.37	171.09	1,945.67
002S013W13H002S/20	98.00	88.25	90.38	93.59	37.08	40.35	89.12	74.01	83.53	74.24	106.02	101.34	975.91
002S013W14H004S/15	145.62	159.72	143.80	144.89	143.91	119.01	160.90	142.61	131.77	149.07	155.66	142.50	1,739.46
002S013W14H005S/19	104.31	84.53	86.42	79.12	72.84	22.87	125.99	74.95	112.57	108.84	110.15	105.42	1,088.01
002S013W15E002S/18	0.00	0.00	0.00	0.00	0.00	0.00	0.00	0.00	0.00	0.00	0.00	0.00	0.00

Party No-Party/SWN/Owner No.	JUL	AUG	SEPT	OCT	NOV	DEC	JAN	FEB	MAR	APR	MAY	JUN	TOTAL
<b>5490 - Virginia Country Club</b>	<b>45.78</b>	<b>50.37</b>	<b>22.66</b>	<b>14.75</b>	<b>12.68</b>	<b>6.66</b>	<b>14.46</b>	<b>13.56</b>	<b>21.30</b>	<b>41.01</b>	<b>0.17</b>	<b>0.03</b>	<b>243.43</b>
004S013W12E010S/VIR2	45.78	50.37	22.66	14.75	12.68	6.66	14.46	13.56	21.30	41.01	0.17	0.03	243.43
004S013W12M006S/TEX1	0.00	0.00	0.00	0.00	0.00	0.00	0.00	0.00	0.00	0.00	0.00	0.00	0.00

Party No-Party/SWN/Owner No.	JUL	AUG	SEPT	OCT	NOV	DEC	JAN	FEB	MAR	APR	MAY	JUN	TOTAL
<b>5610 - Walnut Park Mutual Water Company</b>	<b>118.45</b>	<b>128.33</b>	<b>104.63</b>	<b>112.27</b>	<b>93.69</b>	<b>94.41</b>	<b>109.20</b>	<b>82.47</b>	<b>91.60</b>	<b>101.24</b>	<b>120.06</b>	<b>104.48</b>	<b>1,260.83</b>
002S013W27B020S/10	22.66	26.42	24.28	16.61	12.30	12.66	61.17	20.43	26.72	30.41	29.78	0.00	283.44
002S013W27B022S/11	19.72	21.22	18.77	13.72	10.38	10.24	16.02	17.07	20.99	15.65	25.21	7.39	196.38
002S013W27B024S/12	76.07	80.69	61.58	81.94	71.01	71.51	32.01	44.97	43.89	55.18	65.07	97.09	781.01

## Appendix A - Groundwater Extractions Continued

Party No-Party/SWN/Owner No.	JUL	AUG	SEPT	OCT	NOV	DEC	JAN	FEB	MAR	APR	MAY	JUN	TOTAL
<b>5670 - Whittier Union High School District</b>	<b>9.49</b>	<b>3.66</b>	<b>3.68</b>	<b>2.68</b>	<b>0.91</b>	<b>0.81</b>	<b>0.79</b>	<b>0.79</b>	<b>0.81</b>	<b>2.00</b>	<b>3.66</b>	<b>1.60</b>	<b>30.88</b>
002S011W32J004S/SH550	9.49	3.66	3.68	2.68	0.91	0.81	0.79	0.79	0.81	2.00	3.66	1.60	30.88
003S011W03C001S/CHS40	0.00	0.00	0.00	0.00	0.00	0.00	0.00	0.00	0.00	0.00	0.00	0.00	0.00
003S012W01G009S/SF50	0.00	0.00	0.00	0.00	0.00	0.00	0.00	0.00	0.00	0.00	0.00	0.00	0.00

Party No-Party/SWN/Owner No.	JUL	AUG	SEPT	OCT	NOV	DEC	JAN	FEB	MAR	APR	MAY	JUN	TOTAL
<b>5660 - Whittier, City of</b>	<b>398.36</b>	<b>419.99</b>	<b>380.44</b>	<b>388.74</b>	<b>378.51</b>	<b>381.91</b>	<b>383.34</b>	<b>331.65</b>	<b>401.59</b>	<b>384.10</b>	<b>384.98</b>	<b>46.77</b>	<b>4,280.38</b>
002S011W05N004S/00014	326.88	323.93	310.73	317.32	308.53	311.88	316.19	289.37	326.73	311.13	310.85	41.60	3,495.14
002S011W07C005S/NOTW CB2	0.00	0.00	0.00	0.00	0.00	0.00	0.00	0.00	0.00	0.00	0.00	0.00	0.00
002S011W07D010S/NOTW CB1	0.00	0.00	0.00	0.00	0.00	0.00	0.00	0.00	0.00	0.00	0.00	0.00	0.00
002S011W07H001S/00008	71.48	96.06	69.71	71.42	69.98	70.03	67.15	42.28	74.86	72.97	74.13	5.17	785.24
002S011W07J001S/00007	0.00	0.00	0.00	0.00	0.00	0.00	0.00	0.00	0.00	0.00	0.00	0.00	0.00

Party No-Party/SWN/Owner No.	JUL	AUG	SEPT	OCT	NOV	DEC	JAN	FEB	MAR	APR	MAY	JUN	TOTAL
<b>5800 - Yamamoto, George and Alice Acct.</b>	<b>0.02</b>	<b>0.03</b>	<b>0.00</b>	<b>0.01</b>	<b>0.01</b>	<b>0.00</b>	<b>0.00</b>	<b>0.01</b>	<b>0.01</b>	<b>0.00</b>	<b>0.02</b>	<b>0.05</b>	<b>0.16</b>
003S012W29J002S/68TH	0.02	0.03	0.00	0.01	0.01	0.00	0.00	0.01	0.01	0.00	0.02	0.05	0.16

# Appendix B

## Successions of Allowed Pumping Allocations

June 2014

## Table 8 - Succession of Allowed Pumping Allocations 2014 (acre-feet)

<b>ABBOTT, J. P., INC</b>	17.00	(NOW KNOWN AS AMERON PIPE PRODUCTS	
SOLD TO PICO COUNTY WATER DISTRICT	-17.00	GROUP-SOUTHERN CALIFORNIA DIVISION)	
TOTAL	0.00	TRANSFERRED TO AMERON PIPE PRODUCTS	
<b>ABC UNIFIED SCHOOL DISTRICT</b>		GROUP-SOUTHERN CALIFORNIA DIVISION	-150.00
SUCCESSOR TO ARTESIA SCHOOL DISTRICT	41.00	TOTAL	0.00
SUCCESSOR TO BECK AND THOMASON		<b>AMERICAN TEXTILE MAINTENANCE COMPANY</b>	
CONSTRUCTION CO	1.00	SUCCESSOR TO SOUTHERN SERVICE CO	
SUCCESSOR TO BLOOMFIELD SCHOOL DISTRICT	32.00	AND ENVIRONMENTALS, INC (12/10/2009)	65.00
SUCCESSOR TO CARMENITA SCHOOL DISTRICT	7.00	TOTAL	<b>65.00</b>
SUCCESSOR TO COTTON, HARRY LEE AND DORIS L	4.00	AMERON FABRICATION PRODUCTS	
SUCCESSOR TO KOOLHAAS, SIMON AND SOPHIE GRACE	7.00	SUCCESSOR TO AMERON PIPE PRODUCTS	
SUCCESSOR TO SUMIDA, KAZUO	2.00	GROUP-SOUTHERN CALIFORNIA DIVISION	150.00
SUCCESSOR IN PART TO EXCELSIOR UNION HIGH		SOLD TO DOMINGUEZ WATER CO	-150.00
SCHOOL DISTRICT	163.00	TOTAL	0.00
SUCCESSOR IN PART TO FIKSE, ALFRED JR AND AGGIE	10.00	AMERON, PIPE PRODUCTS GROUP-SOUTHERN	
SUCCESSOR IN PART TO VISSER BROTHERS	10.00	CALIFORNIA DIVISION	
CONDEMNED AND TRANSFERRED FROM CONTRERAS, R M	6.00	(FORMERLY KNOWN AS AMERICAN PIPE AND	
CONDEMNED AND TRANSFERRED FROM JONES, HENRY S		CONSTRUCTION CO)	
AND MADELYNE	1.00	TRANSFERRED FROM AMERICAN PIPE AND	
CONDEMNED AND TRANSFERRED FROM KAMPEN, FRITZ		CONSTRUCTION CO	150.00
AND CLARE	11.00	SOLD TO AMERON FABRICATION PRODUCTS	-150.00
CONDEMNED AND TRANSFERRED FROM LONG, MELVIN L		TOTAL	0.00
AND STELLA M	2.00	ANACONDA AMERICAN BRASS CO	
CONDEMNED AND TRANSFERRED FROM RYLAARSDAM,		(NOW KNOWN AS ARCO METALS CO, AMERICAN BRASS)	
SIMON AND MARY JANE	1.00	<b>ANGELES ABBEY MEMORIAL PARK, INC</b>	
TOTAL	298.00	(FORMERLY KNOWN AS MAUSOLEUM PARK, INC AND	
<b>ABEX CORP</b>		SUN HOLDING CORP)	
(FORMERLY KNOWN AS AMERICAN BRAKE SHOE CO		TRANSFERRED FROM MAUSOLEUM PARK, INC AND SUN	
TRANSFERRED FROM AMERICAN BRAKE SHOE CO	42.00	HOLDING CORP	4.00
SOLD IN PART TO D-H INVESTORS	-25.88	TOTAL	4.00
SOLD IN PART TO DOWNEY, CITY OF	-16.12	<b>ANKER, GERRIT</b> (SEE LISTING UNDER DE VRIES, AGNES)	
TOTAL	0.00	<b>AQUA CAPITAL MANAGEMENT LP</b>	
<b>ADAMS, CHARLES E</b>	6.00	SUCCESSOR TO NATIONAL OFFSETS, INC.	257.00
(CORTY VAN DYKE, TENANT)		SUCCESSOR TO CONAGRA TRADE GROUP, INC.	358.00
(SEE ADDITIONAL LISTING BELOW FOR ADAMS, CHARLES E)		SUCCESSOR TO NI INDUSTRIES	138.00
COMBINED AND TRANSFERRED TO ADAMS, CHARLES E		SUCCESSOR TO FILTROL CORPORATION	456.00
AND RHODA A	-6.00	SUCCESSOR IN PART TO NEWARK GROUP INC.	200.00
TOTAL	0.00	SUCCESSOR TO SMITH REX M	24.00
<b>ADAMS, CHARLES E AND RHODA E</b>		SUCCESSOR IN PART TO SMURFIT-STONE CONTAINER	
COMBINED AND TRANSFERRED FROM ADAMS, CHARLES E	4.00	ENTERPRISES, INC. (6/19/2007)	1,057.00
SOLD TO CONTINENTAL TITLE CO	-10.00	SUCCESSOR TO SMURFIT-STONE CONTAINER	
TOTAL	0.00	ENTERPRISES, INC. (5/28/2008)	1.00
<b>ADAMS, JULES H</b>		SUCCESSOR IN PART TO NEWARK GROUP INC.	200.00
SUCCESSOR TO PACKERS MUTUAL WATER CO	34.00	SUCCESSOR IN PART TO UNITED STATES GYPSUM	
SOLD TO HAMM, THEO BREWING CO	-34.00	COMPANY	900.00
TOTAL	0.00	SUCCESSOR TO SEVEN-UP/RC BOTTLING COMPANY OF	
<b>A E REALTORS</b>		SOUTHERN CALIFORNIA, INC.	
(SEE A E REALTY PARTNERS)		(NOW KNOWN AS AMERICAN BOTTLING	
<b>A E REALTY PARTNERS</b>		COMPANY, SUCCESSOR BY MERGER WITH DR.	
(FORMERLY A E REALTORS)		PEPPER BOTTLING COMPANY OF TEXAS) (10-19-2010)	69.00
SUCCESSOR IN PART TO KAISER AETNA	7.00	SUCCESSOR TO THE NEWARK GROUP, INC. (11-9-2011)	100.00
DEDICATED TO CERRITOS, CITY OF	-7.00	SOLD TO PARK WATER COMPANY (1-9-2014)	600.00
TOTAL	0.00	SOLD TO LA HABRA HEIGHTS COUNTY WATER	
<b>AGAJANIAN, GEORGE E</b>		DISTRICT (5-1-14)	50.00
SUCCESSOR TO BOTH OF, WILLIAM AND ANTONETTE	6.00	TOTAL	3,110.00
SOLD TO TITLE INSURANCE AND TRUST CO	-6.00	<b>ARCHDIOCESE OF LOS ANGELES EDUCATION AND</b>	
TOTAL	0.00	<b>WELFARE CORP</b>	6.00
<b>AGUAYO, JUAN AND SALOME Y</b>		COMBINED WITH AND TRANSFERRED TO THE ROMAN	
SOLD TO HORSESHOE CATTLE CO	-1.00	CATHOLIC ARCHBISHOP OF LOS ANGELES	-6.00
TOTAL	0.00	TOTAL	0.00
<b>AGUIAR DAIRY, INC</b>	26.00	<b>ARCO METALS CO, AMERICAN BRASS</b>	
SOLD TO CERRITOS, CITY OF	-26.00	(FORMERLY KNOWN AS ANACONDA AMERICAN BRASS CO)	0.00
TOTAL	0.00	<b>ARDEN-MAYFAIR, INC</b>	
<b>AIRFLOOR CO OF CALIFORNIA, INC</b>		SUCCESSOR TO BUMA, DUKE AND MARTHA	6.00
SOLD TO SMITH, PECKHAM AND PECKHAM	-1.00	SUCCESSOR TO HAMSTRA, HENRY AND NELLY	26.00
TOTAL	0.00	SUCCESSOR TO HARISHMENDY, ANTOINE AND CLAIRE	0.00
<b>ALBERS, J N AND NELLIE</b>	78.00	SUCCESSOR TO SMITH, LESTER W AND DONALD E	16.00
SUCCESSOR TO TEUNE, TEUNIS AND NELLIE	17.00	SUCCESSOR TO WISEMAN, FRED E AND GRAYCE ANNA	2.00
SUCCESSOR TO WYBENGA, GERRIT AND RENA	8.00	SUCCESSOR IN PART TO BOERSMA, FRANK AND ANGIE	25.00
SOLD IN PART TO LARWIN CO	-8.00	SOLD TO TITLE INSURANCE AND TRUST CO	-75.00
SOLD IN PART TO MAYWOOD MUTUAL WATER CO NO 3	-76.00	TOTAL	0.00
SOLD IN PART TO RIPHAGEN, VERNON E AND HELEN R		<b>ARMSTRONG, GEORGE W AND RUTH H</b>	22.00
VIA BB, LTD	-2.00	(ARMSTRONG POULTRY RANCH, TENANT)	
SOLD IN PART TO TEUNE, TEUNIS AND NELLIE	-17.00	SOLD TO ARMSTRONG, ROCK H	-22.00
TOTAL	0.00	TOTAL	0.00
<b>ALEWYN, JAKE J AND MRS JAKE J ALEWYN AKA NORMALIE</b>		ARMSTRONG, ROCK H	
<b>MAY ALEWYN</b>		SUCCESSOR TO ARMSTRONG, GEORGE W AND RUTH H	22.00
(SEE LISTING UNDER GAMBONI, VICTOR E)		SOLD TO INGLEWOOD, CITY OF	-22.00
<b>ALGER, TOM AND HILDA</b>	7.00	TOTAL	0.00
DEDICATED TO CERRITOS, CITY OF	-7.00	<b>ARTESIA CEMETERY DISTRICT</b>	24.00
TOTAL	0.00	SOLD IN PART TO CERRITOS, CITY OF	-12.00
<b>ALVIS, CLARENCE M AND DORIS M</b>		TOTAL	12.00
<b>AMERICAN BRAKE SHOE CO</b>	42.00	<b>ARTESIA, CITY OF</b>	<b>24.00</b>
(NOW KNOWN AS ABEX CORP)		<b>ARTESIA MILLING CO</b>	
TRANSFERRED TO ABEX CORP	-42.00	(SEE LISTING UNDER ZUIDERVAART, DICK AND JANNA)	
TOTAL	0.00	ARTESIA REFORMED CHURCH	
<b>AMERICAN PIPE AND CONSTRUCTION CO</b>	150.00	SUCCESSOR TO KNORRINGA, SIMON	10.00

(NOW KNOWN AS NEW LIFE COMMUNITY CHURCH)			<b>BANGMA, SAM AND IDA</b>	14.00
TRANSFERRED TO NEW LIFE COMMUNITY CHURCH	-10.00		SOLD TO EUCLID BALL CO	-14.00
TOTAL	0.00		TOTAL	0.00
<b>ARTESIA SCHOOL DISTRICT</b>	41.00		<b>BANK OF AMERICA NATIONAL TRUST AND SAVINGS ASSOC,</b>	
SOLD TO ABC UNIFIED SCHOOL DISTRICT	-41.00		<b>AS TRUSTEE OF TRUST CREATED BY WILL OF TONY</b>	
TOTAL	0.00		<b>V FRIETAS, DECEASED</b>	23.00
ARTHUR, ALLAN R AND EVAN C			(FRANK A GONSALVES, TENANT)	
(FORMERLY KNOWN AS ARTHUR LAND CO, INC)			DEDICATED TO CERRITOS, CITY OF	-23.00
TRANSFERRED FROM ARTHUR LAND CO, INC	10.00		SUCCESSOR TO TRACT NUMBER ONE HUNDRED AND	
SOLD TO BOAND, HARRY JR, ET AL	-10.00		EIGHTY WATER CO	913.00
TOTAL	0.00		SOLD TO TRACT NUMBER ONE HUNDRED AND	
<b>ARTHUR LAND CO, INC</b>	10.00		EIGHTY WATER CO	-913.00
(NOW KNOWN AS ARTHUR, ALLAN R AND EVAN C)			TOTAL	0.00
TRANSFERRED TO ARTHUR, ALLAN R AND EVAN C	-10.00		BANK OF THE WEST, A CALIFORNIA BANKING CORPORATION	
TOTAL	0.00		SUCCESSOR IN INTEREST TO UNITED CALIFORNIA BANK,	18.50
<b>ARZOUAMAN, CHARLES AND NVART</b>	1.00		SOLD TO CITY OF CERRITOS	-18.50
TRANSFERRED TO TAUREK, MARY (1-17-2012)	-1.00		TOTAL	0.00
TOTAL	0.00		<b>BARBARIA, EMMA, AS TO UNDIVIDED ONE-HALF INTEREST;</b>	
<b>ASHLAND CHEMICAL CO</b>			<b>JOHN BARBARIA, JR AND LORRAINE BARBARIA AS TO</b>	
SUCCESSOR TO CATALIN CORP OF AMERICA	10.00		UNDIVIDED ONE-FOURTH INTEREST; AND <b>FRANK</b>	
SOLD TO BUTLER, THADDEUS L AND BARBARA A	-10.00		<b>BARBARIA AS TO UNDIVIDED ONE-FOURTH INTEREST</b>	
TOTAL	0.00		(JOHN BARBARIA AND SONS DAIRY, TENANT)	22.00
ACCOUNT REACTIVATED IN 1989-90 WITH ZERO WATER RIGHT	0.00		DEDICATED TO CERRITOS, CITY OF	-22.00
ASMUS, CONRAD E AND PHIL COOPER			TOTAL	0.00
SUCCESSOR IN PART TO KALUSTIAN, HAGOP	2.00		<b>BARCELLES, ANTONIO B AND MANUEL B</b>	10.00
SOLD TO HARRIS, GERALD E	-2.00		SOLD TO HORSESHOE CATTLE CO	-10.00
TOTAL	0.00		TOTAL	0.00
ASSOCIATED BEVERAGE CO, INC			<b>BARCELOS, JOHN AND GUILHERMINA</b>	13.00
SUCCESSOR IN PART TO STAUFFER CHEMICAL CO	69.00		SOLD TO SANTA FE SPRINGS, CITY OF	-13.00
SOLD TO SEVEN-UP/RC BOTTLING CO OF			TOTAL	0.00
SOUTHERN CALIFORNIA, INC	-69.00		<b>BARTSMA, SAM AND BIRDIE</b>	27.00
TOTAL	0.00		SOLD IN PART TO KAISER AETNA	-7.00
<b>ASSOCIATED SOUTHERN INVESTMENT CO</b>	13.00		SOLD IN PART TO SANTA FE SPRINGS, CITY OF	-20.00
(WILLIAM R. MORRIS, GEORGE V. GUTIERREZ AND			TOTAL	0.00
SOCORRO GUTIERREZ, TENANTS AND LICENSEES)			<b>BATESON'S SCHOOL OF HORTICULTURE, INC</b>	
SOLD TO SOUTHERN CALIFORNIA EDISON CO	-13.00		(SEE LISTING UNDER JOHN BROWN SCHOOLS OF	
TOTAL	0.00		CALIFORNIA, INC)	
<b>ATCHISON, TOPEKA, AND SANTA FE RAILWAY CO, THE</b>	99.00		BAUER DEVELOPMENT CO	
SOLD TO SIGNAL HILL, CITY OF	-99.00		SUCCESSOR TO HIGHSTREET, JOHN AND EILEEN	7.00
TOTAL	0.00		SUCCESSOR TO VANDENBERG, JACOB AND ANNA	6.00
<b>ATKINSON BRICK CO</b>	9.00		SUCCESSOR TO VANDERLAAN, BERT AND STELLA	8.00
ATLANTIC RICHFIELD CO			DEDICATED TO CERRITOS, CITY OF	-21.00
(FORMERLY KNOWN AS RICHFIELD OIL CORP)			TOTAL	0.00
TRANSFERRED FROM RICHFIELD OIL CORP	57.00		<b>BECHARD MUTUAL WATER CORP</b>	4.00
SOLD IN PART TO CERRO METAL PRODUCTS	-1.00		DEDICATED TO CERRITOS, CITY OF	-4.00
SOLD IN PART TO CHASE MANHATTAN BANK	-1.00		TOTAL	0.00
SOLD IN PART TO BOY SCOUTS OF AMERICA			BECK AND THOMASON CONSTRUCTION CO	
LONG BEACH AREA (06/30/2010)	-1.00		SUCCESSOR TO STANDLEY, J F AND MYRTLE M	1.00
SOLD IN PART TO TESORO LOGISTICS OPERATIONS LLC	-54.00		SOLD TO ABC UNIFIED SCHOOL DISTRICT	-1.00
TOTAL (6/27/2013)	0.00		TOTAL	0.00
<b>ATSMA, ARTHUR</b>			<b>BECK TRACT WATER CO, INC</b>	23.00
(SEE LISTING UNDER DE VOSS, ANDREW AND ALICE)			DEDICATED TO CERRITOS, CITY OF	-23.00
<b>AUTOMOBILE CLUB OF SOUTHERN CALIFORNIA</b>			TOTAL	0.00
SUCCESSOR TO JAMISON, ROBERT J AND BETTY	6.00		<b>BECKLUND, IVER F</b>	1.00
TOTAL	6.00		SOLD TO WILLIAMS, JOHN J	-1.00
AVERY, MARGARET M			TOTAL	0.00
SUCCESSOR TO BEKENDAM, DOUTZEN AND HANK	9.00		<b>BECKLUND, MARGARET E</b>	1.00
SUCCESSOR TO GOEDHART, REIMER	10.00		SOLD TO WILLIAMS, JOHN J	-1.00
SUCCESSOR TO OOSTEN, RALPH AND CAROLINE	41.00		TOTAL	0.00
SUCCESSOR IN PART TO HILARIDES, JOHN AND MARIA	10.00		<b>BEEGHLY, P T</b>	1.00
SOLD IN PART TO JONES, CLIFTON S JR, INC	-9.00		(INTERNATIONAL CARBONIC, INC, TENANT)	
SOLD IN PART TO LONG BEACH CONSTRUCTION CO	-61.00		SOLD TO SOMERSET MUTUAL WATER CO	-1.00
TOTAL	0.00		TOTAL	0.00
B B LTD			<b>BEKENDAM, DOUTZEN AND HANK</b>	9.00
SUCCESSOR TO RIPHAGEN, VERNON E AND HELEN R	2.00		SOLD TO AVERY, MARGARET M	-9.00
SOLD TO WOODBINE CORP	-2.00		TOTAL	0.00
TOTAL	0.00		<b>BEKENDAM, JOHN</b>	0.00
<b>B F S MUTUAL WATER CO</b>	146.00		<b>BEKENDAM, TILLIE</b>	0.00
SOLD TO CERRITOS, CITY OF	-146.00		BELINDA WESTERN CO	
TOTAL	0.00		SUCCESSOR TO MURPHY, ELMO D AND EVELENE B	6.00
<b>BAAR, HENRY</b>			SUCCESSOR IN PART TO GRANT, ROBERT H, DEVELOPER	31.00
(SEE LISTING UNDER STEFANI, STEVE SR AND DORA)			DEDICATED TO CERRITOS, CITY OF	-37.00
<b>BACON, VERNON E</b>			TOTAL	0.00
(SEE LISTING UNDER SOUTHERN CALIFORNIA EDISON CO)			<b>BELL GARDENS, CITY OF</b>	
<b>BADER, ADOLPH AND GESINE</b>	11.00		SUCCESSOR IN PART TO PARK WATER CO	1914.00
(FRED BADER, TENANT)			TOTAL	1914.00
DEDICATED TO CERRITOS, CITY OF	-11.00		<b>BELL TRAILER CITY</b>	
TOTAL	0.00		(SEE LISTING UNDER SIMMONS, BENNETT E)	
<b>BAILEY, K R AND VIRGINIA R</b>	1.00		<b>BELLENBAUM, E F AND MARIE P</b>	1.00
SOLD TO CRANDALL, E E AND F J	-1.00		SOLD TO LUSSMAN, PAUL H JR ET AL	-1.00
TOTAL	0.00		TOTAL	0.00
<b>BAJEMA, DAVE</b>			<b>BELLFLOWER CHRISTIAN SCHOOL</b>	26.00
(SEE LISTING UNDER DOTINGA, PETER AND TENA)			NAME CHANGE TO VALLEY CHRISTIAN SCHOOLS	-26.00
<b>BAKER COMMODITIES, INC</b>			TOTAL	0.00
SUCCESSOR TO CALIFORNIA RENDERING CO, LTD	119.00		<b>BELLFLOWER, CITY OF</b>	48.00
SOLD TO PHOENIX TALLOW CO	-119.00		SUCCESSOR IN PART TO CALIFORNIA, STATE OF	334.00
SUCCESSOR TO PHOENIX TALLOW CO	119.00		SUCCESSOR TO PEERLES WATER COMPANY	986.00
SOLD IN PART TO DARLING-DELAWARE CO, INC	-59.00		SUCCESSOR TO UNION DEVELOPMENT CO, INC	
TOTAL	60.00		(NOW KNOWN AS UNION DEVELOPMENT	
<b>BAKER, DONALD L AND PATSY RUTH</b>	4.00		FINANCIAL, INC) (8-13-2010)	12.00
SOLD TO BERNADETTE INVESTMENT CO/GLA DEV CO	-4.00		TOTAL	1380.00
TOTAL	0.00		<b>BELLFLOWER HOME GARDEN WATER CO</b>	194.00
<b>BAKKER, ALLEN</b>	0.00		SUCCESSOR TO ERICKSON, JOHN A	20.00

SUCCESSOR TO LYON, WM, DEVELOPMENT CO, INC	8.00	<b>BOER, ADRIAN AND JULIA</b>	9.00
SUCCESSOR TO NELSON, OTELIA AND ROBERT	11.00	SOLD TO RANGERS DIE CASTING CO	-9.00
SUCCESSOR IN PART TO CALIFORNIA COTTON OIL CORP	73.00	TOTAL	0.00
TOTAL	306.00	<b>BOER, GERARD AND ROSALYN</b>	4.00
<b>BELLFLOWER UNIFIED SCHOOL DISTRICT</b>	<b>89.00</b>	DEDICATED TO CERRITOS, CITY OF	-4.00
<b>BELLFLOWER WATER CO</b>	1687.00	TOTAL	0.00
SUCCESSOR TO BELMONT WATER ASSOC	9.00	<b>BOER, HENRY AND ANNIE</b>	27.00
SUCCESSOR TO SOMERSET MUTUAL WATER CO	2454.88	(WILLIAM OFFINGA AND SON, INCLUDING SIDNEY	
(NOW KNOWN AS BELLFLOWER-SOMERSET MUTUAL		OFFINGA, TENANTS AS TO 33 ACRE-FEET OF WATER	
WATER CO)		RIGHT AND 26 ACRE-FEET OF ALLOWED PUMPING	
TRANSFERRED TO BELLFLOWER-SOMERSET MUTUAL		ALLOCATION)	
WATER CO	-4150.88	SOLD IN PART TO LU, DON C S AND SHEILA C	
TOTAL	0.00	(HUSBAND AND WIFE AS JOINT TENANTS) AND	
<b>BELLFLOWER-SOMERSET MUTUAL WATER CO</b>		CHIANG, JIH-SHEN AND YU-HWA (HUSBAND	
(FORMERLY KNOWN AS BELLFLOWER WATER CO)		AND WIFE AS JOINT TENANTS)	-1.00
TRANSFERRED FROM BELLFLOWER WATER CO	4150.88	SOLD IN PART TO OFFINGA, WILLIAM AND SON	-26.00
SUCCESSOR TO BIGBY TOWNSITE WATER CO	121.00	TOTAL	0.00
SUCCESSOR TO ERICKSON, JOHN A	22.00	<b>BOERE, EDNA</b>	
SUCCESSOR TO ERICKSON, JOHN E	2.00	(FORMERLY KNOWN AS BOERE, JOHN SR AND EDNA)	
SUCCESSOR TO WEAVER, BONNIE AS SUCCESSOR		TRANSFERRED FROM BOERE, JOHN SR AND EDNA	48.00
TRUSTEE OF SANA HAAKMA TRUST	11.00	SOLD IN PART TO LAKEWOOD, CITY OF	-20.00
SUCCESSOR TO WIERSMA, WILLIAM ESTATE OF	6.00	SOLD IN PART TO MIDWAY GARDENS MUTUAL	
TOTAL	4312.88	WATER ASSOC	-28.00
<b>BELMONT WATER ASSOC</b>	9.00	TOTAL	0.00
SOLD TO BELLFLOWER WATER CO	-9.00	<b>BOERE, JOHN JR AND MARY J</b>	24.00
TOTAL	0.00	SOLD TO BOERE, JOHN SR AND EDNA	-24.00
<b>BELTMAN, TONY</b>	0.00	TOTAL	0.00
BENDETTI, DONALD L, ET AL		<b>BOERE, JOHN SR AND EDNA</b>	24.00
SUCCESSOR TO OSINGA, JOHN	5.00	(JOHN BOERE JR, TENANT)	
SOLD TO CERRITOS INDUSTRIAL PARK	-5.00	SUCCESSOR TO BOERE, JOHN JR AND MARY J	24.00
TOTAL	0.00	(NOW KNOWN AS BOERE, EDNA)	
<b>BENFID REALTY CO</b>		TRANSFERRED TO BOERE, EDNA	-48.00
SUCCESSOR TO SCHMID, CARL AND OLGA	14.00	TOTAL	0.00
SUCCESSOR TO SMOORENBURG, WILLIAM AND		<b>BOERE, JOHN JR</b>	
NICK LOOGMAN	17.00	(SEE LISTING UNDER GRENIER, LEONARD A)	
DEDICATED TO CERRITOS, CITY OF	-31.00	<b>BOERSMA, FRANK AND ANGIE</b>	25.00
TOTAL	0.00	SUCCESSOR TO LAUTENBACH, HENRY AND NELLIE H	13.00
<b>BERLU WATER COMPANY, INC</b>	0.00	SOLD IN PART TO ARDEN-MAYFAIR, INC	-25.00
BERNADETTE INVESTMENT CO/GLA DEV CO		SOLD IN PART TO PRESLEY DEVELOPMENT CO	-13.00
SUCCESSOR TO BAKER, DONALD L AND PATSY RUTH	4.00	TOTAL	0.00
SOLD TO BIRTCHER, FAYETTE E VIA SEQUOIA PACIFIC		<b>BOERSMA, GEORGE AND NORMA</b>	
REALCO	-4.00	SUCCESSOR TO BOERSMA, GERRIT AND JENNIE	6.00
TOTAL	0.00	DEDICATED TO CERRITOS, CITY OF	-6.00
<b>BERTHA BUILDING CO</b>		TOTAL	0.00
TRANSFERRED FROM BERTHA BUILDING CORP	4.00	<b>BOERSMA, GERRIT AND JENNIE</b>	
SOLD TO RANDALL, VILLIS	-4.00	(GEORGE BOERSMA, TENANT)	6.00
TOTAL	0.00	SOLD TO BOERSMA, GEORGE AND NORMA	-6.00
<b>BERTHA BUILDING CORP</b>		TOTAL	0.00
SUCCESSOR TO BIRTCHER, FAYETTE E	4.00	<b>BOERSMA, JACK</b>	
(CORPORATION DISSOLVED AND WATER RIGHTS		<b>BOERSMA, SAM AND BERDINA</b>	34.00
TRANSFERRED TO BERTHA BUILDING CO)	-4.00	DEDICATED IN PART TO CERRITOS, CITY OF	-28.00
TOTAL	0.00	SOLD IN PART TO KAISER AETNA	-6.00
<b>BETTENCOURT, JACK R AND BELLA</b>	26.00	TOTAL	0.00
DEDICATED IN PART TO CERRITOS, CITY OF	-15.00	<b>BOERSMA, JACOB</b>	
SOLD IN PART TO INGLEWOOD, CITY OF	-11.00	BOLLES, WALLACE J	
TOTAL	0.00	SUCCESSOR TO STOVER, WILLIAM T AND GERTRUDE D	3.00
<b>BEUSING, J</b>		SOLD TO BROOKS, DR MILO B AND EVA	-3.00
SUCCESSOR TO PAYTON, LA VERNE	1.00	TOTAL	0.00
SOLD TO DANIELS, G A	-1.00	<b>BONDED CATTLE CO</b>	
TOTAL	0.00	SUCCESSOR TO VISSER, LOUIS	7.00
<b>BEVERLY PARK PLACE</b>		SUCCESSOR TO ZANE, STEVE	32.00
SUCCESSOR TO CULP, ORLYN L AND GARNETTE	17.00	SUCCESSOR IN PART TO TEIXEIRA, CARL	7.00
SOLD TO SAN GABRIEL VALLEY WATER CO	-17.00	DISTRIBUTED TO JAY, HAROLD J AND SHERRY A	
TOTAL	0.00	TRUSTEES OF THE JAY LIVING TRUST	-11.50
<b>BIGBY TOWNSITE WATER CO</b>	121.00	DISTRIBUTED TO SMITH, MARGARET M	-23.00
SOLD TO BELLFLOWER-SOMERSET WATER CO	-121.00	DISTRIBUTED TO ZANE, STEVE OR FRANCES	-11.50
TOTAL	0.00	TOTAL	0.00
<b>BINGGELI, SIEGFRIED AND TRINA L</b>		<b>BOOGAARD, JOHN JR, SUSAN PATRICIA BOOGAARD,</b>	
(SEE LISTING UNDER LUSSMAN, PAUL H, JR)		CORNILIUS W BOOGAARD AND WILLA J BOOGAARD	
<b>BIRTCHER, FAYETTE E</b>		SUCCESSOR TO JOHNSTON, DELBERT L, CAROL J JOHNSTON,	
SUCCESSOR TO BERNADETTE INVESTMENT CO/GLA		REX D JOHNSTON AND JUDITH A JOHNSTON	5.00
DEV CO VIA SEQUOIA PACIFIC REALCO	4.00	SOLD TO PARAMOUNT, CITY OF	-5.00
SOLD TO BERTHA BUILDING CORP	-4.00	TOTAL	0.00
TOTAL	0.00	<b>BOOGERD, JAMES C</b>	
<b>BIXBY, FRED H, RANCH CO</b>		(SEE LISTING UNDER VAN LEEUWEN, JAKE JR)	
<b>BLACK, DELBERT G AND LENNIE O, AS TO UNDIVIDED</b>		<b>BOOTSMA, BERNARD WILLIAM, CARRIE AGNES VAN DAM,</b>	
ONE-HALF INTEREST AND <b>HARLEY LEE, AS TO</b>		<b>AND GLADYS MARIE ROMBERG</b>	10.00
UNDIVIDED ONE-HALF INTEREST	2.00	SOLD TO LUXURY HOMES, INC	-10.00
SOLD TO WELLS, RICHARD A AND BEVERLY ANN, AS TO		TOTAL	0.00
UNDIVIDED ONE-HALF INTEREST AND HARLEY LEE,		<b>BORDATO, MICHEL AND ANNA M</b>	10.00
AS TO UNDIVIDED ONE-HALF INTEREST	-2.00	(CHARLIE VANDER KOOL, TENANT)	
TOTAL	0.00	SOLD TO SHATTUCK, J R AND DEBRA	-10.00
<b>BLOOMFIELD CO</b>		TOTAL	0.00
SUCCESSOR TO BUTLER HOUSING CORP	10.00	<b>BORGES, JOHN AND MARY AKA MRS JOHN BORGES</b>	11.00
DEDICATED TO CERRITOS, CITY OF	-10.00	(MANUEL B OURIQUE, TENANT)	
TOTAL	0.00	SOLD TO TIARA ESTATES, INC	-11.00
<b>BLOOMFIELD SCHOOL DISTRICT</b>	32.00	TOTAL	0.00
SOLD TO ABC UNIFIED SCHOOL DISTRICT	-32.00	<b>BORGES, MARY, WIDOW OF MANUEL BORGES</b>	6.00
TOTAL	0.00	(MANUEL BORGES JR, TENANT)	
<b>BOAND, HARRY JR, ET AL</b>		SOLD TO CARDOZO HOMES, INC	-6.00
SUCCESSOR TO ARTHUR, ALLAN R AND EVAN C	10.00	TOTAL	0.00
DEDICATED TO CERRITOS, CITY OF	-10.00		
TOTAL	0.00		



<b>BOS, GERRIT AND MARGARET</b>	70.00	SOLD TO P B S CORP	-8.00
SOLD TO WATT, R A, CO	-70.00	TOTAL	0.00
TOTAL	0.00	<b>CALIFORNIA DOMESTIC WATER COMPANY</b>	
<b>BOSMA, JACOB J</b>		SUCCESSOR TO VERNON COLD	
(SEE LISTING UNDER VIERSTRA, SIEGER AND NELLIE G)		STORAGE LLC (06/30/2010)	74.00
<b>BOTHOF, PETER</b>	5.00	SUCCESSOR TO ORANGE COUNTY	
SOLD TO SAMPSON, WILLIAM C AND MILDRED S	-5.00	NURSERY, INC (06/30/2010)	13.00
TOTAL	0.00	TOTAL	87.00
<b>BOTHOF, WILLIAM AND ANTONETTE</b>	6.00	<b>CALIFORNIA PORTLAND CEMENT CO</b>	0.00
SOLD TO AGAJANIAN, GEORGE E	-6.00	<b>CALIFORNIA RENDERING CO, LTD</b>	119.00
TOTAL	0.00	SOLD TO BAKER COMMODITIES, INC	-119.00
<b>BOUMA, FRANK AND MYRON D KOLSTAD</b>	3.00	TOTAL	0.00
SOLD TO CERRITOS, CITY OF	-3.00	<b>CALIFORNIA, STATE OF</b> (INCLUDED HEREIN ARE WATER RIGHTS	
TOTAL	0.00	OF FRED C NELLES SCHOOL FOR BOYS OF THE STATE OF	
<b>BOUMA, TED AND JEANETTE</b>	17.00	CALIFORNIA DEPARTMENT OF THE YOUTH AUTHORITY;	
SOLD TO LONG BEACH CONSTRUCTION CO	-17.00	METROPOLITAN STATE HOSPITAL OF THE STATE OF	
TOTAL	0.00	CALIFORNIA DEPARTMENT OF MENTAL HYGIENE; AND	
<b>BOUMAN, SAM</b>	6.00	DISTRICT VII, DIVISION OF HIGHWAYS OF THE STATE	
(ARIE C VAN LEEUWEN, TENANT)		OF CALIFORNIA DEPARTMENT OF PUBLIC WORKS)	606.00
SOLD TO WARMINGTON CONSTRUCTION CO	-6.00	CONDEMNED AND TRANSFERRED FROM GAMBONI,	
TOTAL	0.00	VICTOR E AND BARBARA H	22.00
<b>BOWEN, EDWARD H</b>		SUCCESSOR TO DAIRYMENS FERTILIZER CO-OP, INC	1.00
SUCCESSOR TO CULBERTSON, KATHERINE	1.00	SUCCESSOR TO MARTIN, MARY	28.00
SUCCESSOR TO MAGNUSON, ROBERTAM	12.00	SUCCESSOR TO VANDE VEGTE, BERT AND LILLIAN	1.00
SOLD TO KING KELLY MARMALADE CO, INC	-13.00	SOLD TO BELLFLOWER, CITY OF	-334.00
TOTAL	0.00	SOLD TO MARTIN, MARY	-28.00
<b>BOWEN, JOHN H., TRUSTEE OF THE JOHN H. BOWEN TRUST</b>		SOLD TO WHITTIER, CITY OF	-246.00
SUCCESSOR TO KING KELLY MARMALADE CO. INC.	22.00	TOTAL	50.00
SOLD TO SEPTEMBER PROPERTIES, LLC	-22.00	<b>CALIFORNIA WATER AND TELEPHONE CO</b>	2067.00
TOTAL	0.00	(NOW KNOWN AS CALIFORNIA-AMERICAN WATER CO)	
<b>BOY SCOUTS OF AMERICA LONG BEACH AREA</b>		TRANSFERRED TO CALIFORNIA-AMERICAN WATER CO	-2067.00
SUCCESSOR IN PART TO ATLANTIC RICHFIELD		TOTAL	0.00
CO (06/30/2010)	1.00	<b>CALIFORNIA WATER SERVICE CO</b>	11774.00
TOTAL	1.00	<b>CALIFORNIA WATER SERVICE CO (DOMINGUEZ)</b>	
<b>BRENTWOOD-MORNING CO</b>		(DOMINGUEZ WATER CO MERGED WITH AND INTO	
SUCCESSOR TO VANDER EYK, CORNELIUS AND NELLIE	6.00	CALIFORNIA WATER SERVICE CO, BUT CA PUC	
SUCCESSOR TO WESTRA, HENRY AND HILDA	32.00	ORDERED THAT THIS "DOMINGUEZ MERGER" BE	
DEDICATED IN PART TO CERRITOS, CITY OF	-6.00	KEPT AS A SEPARATE ACCOUNT KNOWN AS	
SOLD IN PART TO HORSESHOE CATTLE CO	-32.00	CALIFORNIA WATER SERVICE CO (DOMINGUEZ))	
TOTAL	0.00	TRANSFERRED FROM DOMINGUEZ WATER CO	6480.00
<b>BROOKS, DR MILO B AND EVA</b>		TOTAL	6480.00
SUCCESSOR TO BOLLES, WALLACE J	3.00	<b>CALVARY CHRISTIAN REFORMED CHURCH OF CHINO</b>	
SOLD TO SCHUSTER, DICK J	-3.00	SUCCESSOR TO TE VELDE, HARM AND ZWAANTINA	227.00
TOTAL	0.00	SOLD TO CERRITOS, CITY OF	-227.00
<b>BROWN, JOHN, SCHOOLS OF CALIFORNIA, INC</b>		TOTAL	0.00
(BATESON'S SCHOOL OF HORTICULTURE, INC, TENANT)	2.00	<b>CANDLEWOOD COUNTRY CLUB</b>	147.00
SOLD TO LANGSLET, C ROBERT AND SON, INC	-2.00	SOLD TO ORCHARD DALE WATER DISTRICT	-147.00
TOTAL	0.00	(06/30/2010)	
<b>BROWN, M J JR, AND MARGARET</b>	0.00	TOTAL	0.00
BUCKLEY, ARTHUR W AND MARIAN J	0.00	<b>CAPOVILLA, V AND MARY</b>	0.00
SUCCESSOR TO OROPEZA, PABLO AND AURELIA G	1.00	CARDOZO HOMES, INC	
SOLD TO LAKEWOOD PROPERTIES	-1.00	SUCCESSOR TO BORGES, MARY	6.00
TOTAL	0.00	SUCCESSOR TO DE VRIES, AGNES	13.00
<b>BUELL, MARY DOLORES</b>		SUCCESSOR TO DE VRIES, DICK AND THERESA	8.00
SUCCESSOR TO CULBERTSON, KATHERINE M	1.00	DEDICATED TO CERRITOS, CITY OF	-27.00
TOTAL	1.00	TOTAL	0.00
<b>BULK, ADRIAN AND ALICE</b>	16.00	CARMENITA COMMERCE CENTER	
SOLD TO CERRITOS JUNIOR COLLEGE DISTRICT	-16.00	SUCCESSOR TO MEL, INC (VINCE FARMS INC, TENANT)	54.00
TOTAL	0.00	SOLD TO SANTA FE SPRINGS, CITY OF	-54.00
<b>BUMA, DUKE AND MARTHA</b>	6.00	TOTAL	0.00
SOLD TO ARDEN-MAYFAIR, INC	-6.00	<b>CARMENITA SCHOOL DISTRICT</b>	7.00
TOTAL	0.00	SOLD TO ABC UNIFIED SCHOOL DISTRICT	-7.00
<b>BURNS, G CRESWELL AND HELEN RISLOW</b>		TOTAL	0.00
SUCCESSOR TO BURNHAM HOSPITAL FOUNDATION		CARMENITA VILLAGE	
SUCCESSOR TO VISTA HILL PSYCHIATRIC FOUNDATION	31.00	SUCCESSOR TO VAN DER HAM, GEORGE AND ALICE	8.00
SOLD TO DOWNEY, CITY OF	-31.00	DEDICATED TO CERRITOS, CITY OF	-8.00
TOTAL	0.00	TOTAL	0.00
<b>BURSON, MILES A AND ROSE</b>	6.00	<b>CARSON ESTATE CO</b>	111.00
SOLD TO WARMINGTON, E G, ET AL	-6.00	SOLD TO DOMINGUEZ WATER CORP	-111.00
TOTAL	0.00	TOTAL	0.00
<b>BUTLER HOUSING CORP</b>		<b>CARVER, PAUL</b>	0.00
SUCCESSOR TO CONTINENTAL TITLE CO	10.00	CASA DE LA CUESTA	
SOLD TO BLOOMFIELD CO	-10.00	SUCCESSOR IN PART TO VAN RUITEN, PETE AND MARY	8.00
TOTAL	0.00	DEDICATED TO CERRITOS, CITY OF	-8.00
<b>BUTLER, THADDEUS L AND BARBARA A</b>		TOTAL	0.00
SUCCESSOR TO ASHLAND CHEMICAL CO	10.00	CASA DEL AMO	
SOLD TO COUNTY WATER CO	-10.00	SUCCESSOR TO LANGSTON, CALVIN E AND EDITH	1.00
TOTAL	0.00	DEDICATED TO CERRITOS, CITY OF	-1.00
<b>CABOT, CABOT AND FORBES</b>		TOTAL	0.00
SUCCESSOR IN PART TO EHRMAN, FLORENCE		CASA GRANDE	
HELLMAN, ETC	305.00	SUCCESSOR TO STELLINGWERF, HENRY AND JEANETTE	11.00
SOLD TO COMPTON, CITY OF	-305.00	SUCCESSOR TO WARMINGTON, E G, ET AL	6.00
TOTAL	0.00	SUCCESSOR IN PART TO WARMINGTON	
<b>CALAVAR CORP</b>		CONSTRUCTION CO	10.00
(SEE LISTING UNDER H R M LAND CO)		DEDICATED TO CERRITOS, CITY OF	-27.00
<b>CALIFORNIA-AMERICAN WATER CO</b>		TOTAL	0.00
(FORMERLY KNOWN AS CALIFORNIA WATER AND		<b>CATALIN CORP OF AMERICA</b>	10.00
TELEPHONE CO)		SOLD TO ASHLAND CHEMICAL CO	-10.00
TRANSFERRED FROM CALIFORNIA WATER AND		TOTAL	0.00
TELEPHONE CO	2067.00	<b>CBP RESOURCES, INC</b>	
TOTAL	2067.00	SUCCESSOR TO PETERSON MANUFACTURING CO, INC	58.00
<b>CALIFORNIA COTTON OIL CORP</b>	81.00	SOLD TO DARLING-DELAWARE CO, INC	-58.00
SOLD TO BELLFLOWER HOME GARDEN WATER CO	-73.00	TOTAL	0.00

Central Basin Watermaster

<u>CECC, LLC</u>			DEDICATED FROM P B S CORP	8.00
SUCCESSOR TO TAUREK, MARY (10-4-13)	1.00		DEDICATED FROM PIRES, TONY C AND LAURA C	25.00
TOTAL		1.00	DEDICATED FROM PRESLEY DEVELOPMENT CO	118.00
<b>CENTER CITY WATER CO</b>	69.00		DEDICATED FROM R & C DEVELOPERS	17.00
SOLD TO COUNTY WATER CO	-69.00		DEDICATED FROM RANGERS DIE CASTING CO	9.00
TOTAL		0.00	DEDICATED FROM RUGGIERI, FRANK & VADA AND DAVID & FAY SELDEEN (RAY MITCHELL, TENANT)	18.00
<u>CENTRAL BASIN MUNICIPAL WATER DISTRICT</u>			DEDICATED FROM SAFEWAY STORES, INC	14.00
SUCCESSOR IN PART TO SAN GABRIEL VALLEY WATER COMPANY	50.65		DEDICATED FROM S D C, INC	10.00
SOLD IN PART TO LOS ANGELES, CITY OF (5-30-14)	46.00		DEDICATED FROM SHATTUCK, J R AND DEBRA	10.00
TOTAL		4.65	DEDICATED FROM SIEVERS, ROBERT L AND BETTY	1.00
<b>CENTRAL MANUFACTURING DISTRICT, INC</b>	660.00		DEDICATED FROM SNOW, JAMES M AND ESSIE M	24.00
(LOUIS GUGLIELMANA AND RICHARD WIGBOLY, TENANTS) (NOW KNOWN AS SANTA FE LAND IMPROVEMENT CO)			DEDICATED FROM SOMERSET LAND CO	20.00
TRANSFERRED TO SANTA FE LAND IMPROVEMENT CO	-660.00		DEDICATED FROM STAR DUST LANDS INC	68.00
TOTAL		0.00	DEDICATED FROM STATE-WIDE DEVELOPERS	14.00
<b>CENTURY CENTER MUTUAL WATER ASSOC</b>	254.00		DEDICATED FROM STEPHEN-BLACK CO	7.00
SUCCESSOR TO SPECIALTY SHOPPING CENTERS INC	43.00		DEDICATED FROM STERK, HENRY AND BETTY S	91.00
SUCCESSOR IN PART TO KNEVELBAARD, JAKE AND ANNA	10.00		DEDICATED FROM STERLING DEVELOPMENT CO	8.00
SOLD TO PARAMOUNT, CITY OF	-307.00		DEDICATED FROM SUMA HOMES, INC AND NOVA HOMES, INC	17.00
TOTAL		0.00	DEDICATED FROM TANCREDI, ROSE V	54.00
<b>CENTURY CITY MUTUAL WATER CO, LTD</b>	50.00		DEDICATED FROM TIARA ESTATES, INC	11.00
SOLD TO PARAMOUNT, CITY OF	-50.00		DEDICATED FROM TROY HOMES, INC	45.00
TOTAL		0.00	DEDICATED FROM VAN LEEUWEN, HENRY AND CAROLINE P; GERRIT VAN LEEUWEN OF 5948 LORELEI ST, BELLFLOWER, AND ELLEN VAN LEEUWEN	1.00
<u>CERRITOS BUSINESS CENTER</u>			DEDICATED FROM VANDER VEGT, GEORGE AND HOUIJKE	10.00
SUCCESSOR TO FARMERS AND MERCHANTS BANK OF LONG BEACH	3.00		DEDICATED FROM VANDERHAM, HUIBERT AND HENRIETTA	26.00
DEDICATED TO CERRITOS, CITY OF	-3.00		DEDICATED FROM VEENENDAAL, EVERT AND GERTRUDE	18.00
TOTAL		0.00	DEDICATED FROM VEENENDAAL, JOE H AND MARGIE	27.00
<u>CERRITOS, CITY OF</u>			DEDICATED FROM VELASCO, SALVADOR	13.00
(FORMERLY KNOWN AS DAIRY VALLEY, CITY OF)			DEDICATED FROM VERTEX DEVELOPMENT CORP	16.00
DEDICATED FROM A E REALTY PARTNERS	7.00		DEDICATED FROM WALNUT CREEK CANNING CO	1.00
DEDICATED FROM ALGER, TOM AND HILDA	7.00		DEDICATED FROM WARMINGTON DEVELOPMENT INC	8.00
DEDICATED FROM BADER, ADOLPH AND GESINE	11.00		DEDICATED FROM WATT, R A CO	153.00
DEDICATED FROM BANK OF AMERICA NATIONAL TRUST AND SAVINGS ASSOC, AS TRUSTEE	23.00		DEDICATED FROM WEST PAC, LTD	13.00
DEDICATED FROM BARBARIA, EMMA, AS TO UNDIVIDED ONE-HALF INTEREST; JOHN BARBARIA, JR AND LORRAINE BARBARIA AS TO UNDIVIDED ONE-FOURTH INTEREST; AND FRANK BARBARIA AS TO UNDIVIDED ONE-FOURTH INTEREST	22.00		DEDICATED FROM WESTPORT-CERRITOS CO	10.00
DEDICATED FROM BAUER DEVELOPMENT CO	21.00		DEDICATED FROM WINTERS, HELENE K	1.00
DEDICATED FROM BECHARD MUTUAL WATER CORP	4.00		DEDICATED FROM WOODBINE CORP	2.00
DEDICATED FROM BECK TRACT WATER CO, INC	23.00		DEDICATED FROM YOUNG, MAXINE	3.00
DEDICATED FROM BELINDA WESTERN CO	37.00		DEDICATED FROM ZEILSTRA, ARNOLD AND NELLIE	5.00
DEDICATED FROM BENFID REALTY CO	31.00		DEDICATED IN PART FROM BETTENCOURT, JACK R AND BELLA	15.00
DEDICATED FROM BLOOMFIELD CO	10.00		DEDICATED IN PART FROM BOERSMA, SAM AND BERDINA	28.00
DEDICATED FROM BOAND, HARRY JR, ET AL	10.00		DEDICATED IN PART FROM BRENTWOOD MORNING CO	6.00
DEDICATED FROM BOER, GERARD AND ROSALYN	4.00		DEDICATED IN PART FROM CERRITOS-PACIFIC DEVELOPMENT CO	3.00
DEDICATED FROM BOERSMA, GEORGE AND NORMA	6.00		DEDICATED IN PART FROM CERRITOS-PACIFIC DEVELOPMENT CO	1.00
DEDICATED FROM CARDOZO HOMES, INC	27.00		DEDICATED IN PART FROM CLASSIC DEVELOPMENT CO	17.00
DEDICATED FROM CARMENITA VILLAGE	8.00		DEDICATED IN PART FROM COLLINSWORTH, J E	9.00
DEDICATED FROM CASA DE LA CUESTA	8.00		DEDICATED IN PART FROM CORP OF THE PRESIDING BISHOP OF THE CHURCH OF JESUS CHRIST OF LATTER DAY SAINTS	31.00
DEDICATED FROM CASA DEL AMO	1.00		DEDICATED IN PART FROM DE VOSS, ANDREW AND ALICE	7.00
DEDICATED FROM CASA GRANDE	27.00		DEDICATED IN PART FROM DUNN, L AND M	4.00
DEDICATED FROM CERRITOS BUSINESS CENTER	3.00		DEDICATED IN PART FROM GONSALVES, ELVIRA	15.00
DEDICATED FROM CERRITOS DISTRIBUTION ASSOCIATES II	22.00		DEDICATED IN PART FROM GRANT, ROBERT H DEVELOPER, INC	10.00
DEDICATED FROM CERRITOS INDUSTRIAL PARK	5.00		DEDICATED IN PART FROM HAAKMA, ED AND SJANA	11.00
DEDICATED FROM CERRITOS JOINT VENTURE NO 2	4.00		DEDICATED IN PART FROM KIMM, JACOB R AND BONNIE	29.00
DEDICATED FROM CERRITOS V	5.00		DEDICATED IN PART FROM KAISER AETNA	84.00
DEDICATED FROM CERRITOS VENTURE	38.00		DEDICATED IN PART FROM LONG BEACH CONSTRUCTION CO	17.00
DEDICATED FROM CERRITOS VILLAGE	18.00		DEDICATED IN PART FROM MUSSACHIA, CARL A, FRANCIS J MUSSACHIA, ANTHONY G MUSSACHIA JR, ANNA MARIE CAOLE AS TO UNDIVIDED ONE-FOURTH INTEREST	2.00
DEDICATED FROM CHRISTOFFELS, JOHN AND EFFIE	11.00		DEDICATED IN PART FROM PINHEIRO, A C AND MARY M	4.00
DEDICATED FROM CLARK & WHEELER ENGINEERING, INC	5.00		DEDICATED IN PART FROM SOUZA, MANUEL M SR, MANUEL M JR, FRANK M SOUZA AND LOUIE J SOUZA	10.00
DEDICATED FROM DE GROOT, ERNEST AND DOROTHY	65.00		DEDICATED IN PART FROM TEIXEIRA, CARL	2.00
DEDICATED FROM DE JONG, JAKE AND LENA	17.00		DEDICATED IN PART FROM WARMINGTON CONSTRUCTION CO	6.00
DEDICATED FROM DERBY CORP, ET AL	23.00		SUCCESSOR TO AGUIAR DAIRY, INC	26.00
DEDICATED FROM DE VRIES, GERRIT AND CLAZIENA	14.00		SUCCESSOR TO BFS MUTUAL WATER CO	146.00
DEDICATED FROM DYKSTRA, JOHN AND WILMA	42.00		SUCCESSOR TO BOUMA, FRANK AND KOLSTAD, MYRON D	3.00
DEDICATED FROM EMBLEM DEVELOPMENT CORP	3.00		SUCCESSOR TO CALVARY CHRISTIAN REFORMED CHURCH OF CHINO	227.00
DEDICATED FROM FIKSE, HENRY AND JENNIE	4.00		SUCCESSOR TO CORDA, JOSEPH, JOSEPH CERVANTES, AND LARRY WINDLE	16.00
DEDICATED FROM GENERAL TELEPHONE CO OF CALIF	2.00		SUCCESSOR TO DE VOSS, ALICE	9.00
DEDICATED FROM GEORGIA LAND CO	30.00		SUCCESSOR TO DUNCAN, JOE F & GRACE V AND ELMER J & LELIA M DAVIS	12.00
DEDICATED FROM GORDON, NORMAN W, ET AL	8.00		SUCCESSOR TO ESCOBAR, ANTHONY F AND EVA, M	11.00
DEDICATED FROM HATANAKA, KAMEKO	7.00		SUCCESSOR TO FEDERATED DEPARTMENT STORES, INC	2.00
DEDICATED FROM HOMEN, MANUEL L	14.00		SUCCESSOR TO GIBBONS, ROBERT L	5.00
DEDICATED FROM HOP, ANDREW JR, AND MURIEL	26.00		SUCCESSOR TO GUERRERO, FLORENCE	2.00
DEDICATED FROM JONGSMA, HAROLD AND MARY N	52.00		SUCCESSOR TO HAMRA, ROBERT J AND RAMZA	7.00
DEDICATED FROM LANDMARK ESTATES, INC	17.00		SUCCESSOR TO HATANAKA, KAZUO	8.00
DEDICATED FROM LARWIN SOUTHERN CALIFORNIA, INC	25.00		SUCCESSOR TO HILARIDES, BOB AND MAAIKE	41.00
DEDICATED FROM LEAL, FRANK C AND LOIS L	12.00		SUCCESSOR TO HIX, WILLIS G	1.00
DEDICATED FROM LINWOOD HOMES, INC	30.00			
DEDICATED FROM LOS ANGELES COUNTY SANITATION DISTRICT NO 2	21.00			
DEDICATED FROM LUSCHER, JOHN AND FREIDA	10.00			
DEDICATED FROM LUXURY HOMES, INC	10.00			
DEDICATED FROM MAIDEN-FAIR CO	10.00			
DEDICATED FROM MARLOWE, WALTER AND EDNA	1.00			
DEDICATED FROM MOUNTAIN VIEW DAIRIES, INC VIA BECHLER CORP AND PACIFIC COAST PROP	54.00			
DEDICATED FROM NAVA CONSTRUCTION CO	16.00			
DEDICATED FROM NEWPORT SHORES BUILDERS	22.00			

SUCCESSOR TO HUNTINGTON PACIFIC CORP	10.00	DEDICATED TO CERRITOS, CITY OF	-18.00
SUCCESSOR TO JAR/CERRITOS CORPORATE CENTER	4.00	TOTAL	0.00
SUCCESSOR TO JAY, HAROLD J AND SHERRY A, TRUSTEES OF THE JAY LIVING TRUST	11.50	CERRO METAL PRODUCTS	
SUCCESSOR TO JONES, U STEWART AND DOROTHY E	1.00	SUCCESSOR IN PART TO ATLANTIC RICHFIELD CO	1.00
SUCCESSOR TO KOTAKE, WILLIAM	48.03	SOLD TO CMPC TRANSITION CORPORATION	-1.00
SUCCESSOR TO L G G FAMILY TRUST	6.00	TOTAL	0.00
SUCCESSOR TO LUTHERAN CHURCH	15.00	CERVANTES, JOSEPH	
SUCCESSOR TO MICHAEL, C INC	20.00	(SEE LISTING UNDER CORDA, JOSEPH, JOSEPH CERVANTES, AND LARRY WINDLE)	
SUCCESSOR TO MIERSMA, HENRY AND SUSAN M	6.00	<b>CHALLENGE CREAM AND BUTTER ASSOC</b>	117.00
SUCCESSOR TO MILESKE, DAVE	2.00	SOLD TO LAKEWOOD, CITY OF	-117.00
SUCCESSOR TO ORCHARD PARK WATER CLUB, INC	40.00	TOTAL	0.00
SUCCESSOR TO PRUDENTIAL INSURANCE CO OF AMERICA, THE	76.00	<b>CHANG, I-HSIN AND ASSOCIATES</b>	
SUCCESSOR TO RYAN, THOMAS S AND DOROTHY J	15.00	SUCCESSOR IN PART TO GANDOLFO, NICK, ESTATE OF	1.00
SUCCESSOR TO SAN ANTONIO DAIRY FEEDS CO	4.00	TOTAL	1.00
SUCCESSOR TO SAVAGE, WILLIAM	3.00	<b>CHANSALL MUTUAL WATER CO</b>	81.00
SUCCESSOR TO SHAFFER, CHRIS AND CELIA I	6.00	SOLD TO MAYWOOD MUTUAL WATER CO NO 2	-81.00
SUCCESSOR TO SHENG, PING LING	1.00	TOTAL	0.00
SUCCESSOR TO SHIOZAKI, YAHIKO & KIYOKO AND KEN & GRACE SHIOZAKI	5.00	<b>CHAPIN, MAYNARD W, EXECUTOR OF THE ESTATE OF HUGH L CHAPIN, DECEASED</b>	29.00
SUCCESSOR TO STANDARD BRANDS PAINT CO, INC	1.00	SOLD TO MONTEBELLO, CITY OF	-29.00
SUCCESSOR TO STOCKMAL, JOHN F	3.00	TOTAL	0.00
SUCCESSOR TO ULLRICH PROPERTIES	2.00	CHASE MANHATTAN BANK	
SUCCESSOR TO VAN DIEST, MARGARET	22.00	SUCCESSOR IN PART TO ATLANTIC RICHFIELD CO	1.00
SUCCESSOR TO VANDER SYS, MATT AND JOHANNA	10.00	SOLD TO SANTA FE SPRINGS, CITY OF	-1.00
SUCCESSOR TO VERHOEVEN, JOHN C AND SADIE	20.00	TOTAL	0.00
SUCCESSOR IN PART TO ARTESIA CEMETERY DISTRICT	12.00	<b>CHERRYVALE WATER USERS' ASSOC</b>	11.00
SUCCESSOR IN PART TO DE VOSS, ANDREW AND ALICE	13.00	SOLD TO LONG BEACH, CITY OF	-11.00
SUCCESSOR IN PART TO GANDOLFO, NICK, ESTATE OF	3.00	TOTAL	0.00
SUCCESSOR IN PART TO KIMM, JACOB R AND BONNIE	10.00	<b>CHEVRON U S A</b>	
SUCCESSOR IN PART TO KNEVELBAARD, JAKE AND ANNA	30.00	(NAME CHANGED FROM STANDARD OIL CO OF CALIFORNIA)	
SUCCESSOR IN PART TO LA HACIENDA WATER CO	18.00	TRANSFERRED FROM STANDARD OIL CO OF CALIFORNIA	94.00
SUCCESSOR IN PART TO MAYWOOD MUTUAL WATER CO NO 3	200.00	TOTAL	94.00
SUCCESSOR IN PART TO PACIFIC COAST PACKAGING CORP	417.00	CHIANG, JIH-SHEN AND YU-HWA	
SUCCESSOR IN PART TO SOUTHERN PACIFIC INDUSTRIAL DEV CO	20.00	SUCCESSOR TO LU, DON C S AND SHEILA C (HUSBAND AND WIFE AS JOINT TENNANTS) AND JIH-SHEN AND YU-HWA	
SUCCESSOR IN PART TO SWIFT AND CO	896.00	CHIANG (HUSBAND AND WIFE AS JOINT TENNANTS)	1.00
SUCCESSOR IN PART TO ZIVELONGHI, GEORGE AND ANTONIO	45.00	SOLD TO WESTERN WATER CO	-1.00
SUCCESSOR IN PART TO ZYLSTRA, JOHN AND LEONARD J	10.00	TOTAL	0.00
SUCCESSOR TO BANK OF THE WEST	18.50	<b>CHIKAMI, SHIGERU AND JACK, DBA CHIKAMI BROS FARMING</b>	8.00
TOTAL	4680.03	(SEE ALSO LISTING UNDER SOUTHERN CALIFORNIA EDISON CO)	
<b>CERRITOS COMMUNITY COLLEGE DISTRICT</b>		SOLD TO O N K FARMS	-8.00
(FORMERLY KNOWN AS CERRITOS JUNIOR COLLEGE DIST)		TOTAL	0.00
TRANSFERRED FROM CERRITOS JUNIOR COLLEGE DIST	95.00	<b>CHRISTOFFELS, JOHN AND EFFIE</b>	11.00
SUCCESSOR TO BULK, ADRIAN AND ALICE	16.00	DEDICATED TO CERRITOS, CITY OF	-11.00
SUCCESSOR TO SANTANA, JOE AND PALMIRA	8.00	TOTAL	0.00
SUCCESSOR TO VANDER KOOI, CHARLIE AND LENA MAE	10.00	<b>CITRUS GROVE HEIGHTS WATER CO</b>	222.00
SUCCESSOR TO VELDHIJZEN, ALBERT AND HELEN	18.00	SOLD TO SOMERSET MUTUAL WATER CO	-222.00
TOTAL	147.00	TOTAL	0.00
<b>CERRITOS DISTRIBUTION ASSOCIATES II</b>		<b>CITY FARMS MUTUAL WATER CO NO 1</b>	30.00
SUCCESSOR TO JORRITSMA, DAVE AND ELIZABETH	22.00	SOLD TO COUNTY WATER CO	-30.00
DEDICATED TO CERRITOS, CITY OF	-22.00	TOTAL	0.00
TOTAL	0.00	<b>CITY FARMS MUTUAL WATER CO NO 2</b>	12.00
<b>CERRITOS FERTILIZER CO</b>	0.00	SOLD TO MIDWAY GARDEN MUTUAL WATER ASSOC	-12.00
(FORMERLY KNOWN AS DELAURA, EVERETT AND DOLORES)		TOTAL	0.00
TRANSFERRED FROM DELAURA, EVERETT AND DOLORES	0.00	<b>CITY OF ARTESIA</b>	
TOTAL	0.00	(SEE LISTING UNDER ARTESIA, CITY OF)	
<b>CERRITOS INDUSTRIAL PARK</b>		<b>CITY OF BELLFLOWER</b>	
SUCCESSOR TO BENDETTI, DONALD L, ET AL	5.00	(SEE LISTING UNDER BELLFLOWER, CITY OF)	
DEDICATED TO CERRITOS, CITY OF	-5.00	<b>CITY OF COMPTON</b>	
TOTAL	0.00	(SEE LISTING UNDER COMPTON, CITY OF)	
<b>CERRITOS JOINT VENTURE NO 2</b>		<b>CITY OF DOWNEY</b>	
SUCCESSOR TO FULTHEIM, PAUL AND HELGA	4.00	(SEE LISTING UNDER DOWNEY, CITY OF)	
DEDICATED TO CERRITOS, CITY OF	-4.00	<b>CITY OF HUNTINGTON PARK</b>	
TOTAL	0.00	(SEE LISTING UNDER HUNTINGTON PARK, CITY OF)	
<b>CERRITOS JUNIOR COLLEGE DISTRICT</b>	95.00	<b>CITY OF INGLEWOOD</b>	
(NOW KNOWN AS CERRITOS COMMUNITY COLLEGE DIST)		(SEE LISTING UNDER INGLEWOOD, CITY OF)	
TRANSFERRED TO CERRITOS COMMUNITY COLLEGE DIST	-95.00	<b>CITY OF LAKEWOOD</b>	
TOTAL	0.00	(SEE LISTING UNDER LAKEWOOD, CITY OF)	
<b>CERRITOS-PACIFIC DEVELOPMENT CO</b>		<b>CITY OF LONG BEACH</b>	
SUCCESSOR TO RANDALL, B WILLIAM AND YVONNE E	8.00	(SEE LISTING UNDER LONG BEACH, CITY OF)	
SUCCESSOR TO TASHIMA, ROY AND SHIGEO	1.00	<b>CITY OF LOS ANGELES</b>	
APPORTIONED TO CLARK & WHEELER ENGINEERING, INC	-5.00	(SEE LISTING UNDER LOS ANGELES, CITY OF)	
DEDICATED IN PART TO CERRITOS, CITY OF	-3.00	<b>CITY OF LYNWOOD</b>	
DEDICATED IN PART TO CERRITOS, CITY OF	-1.00	(SEE LISTING UNDER LYNWOOD, CITY OF)	
TOTAL	0.00	<b>CITY OF MONTEBELLO</b>	
<b>CERRITOS PARK MUTUAL WATER CO</b>	62.00	(SEE LISTING UNDER MONTEBELLO, CITY OF)	
SOLD TO PARK WATER CO	-62.00	<b>CITY OF NORWALK</b>	
TOTAL	0.00	(SEE LISTING UNDER NORWALK, CITY OF)	
<b>CERRITOS V</b>		<b>CITY OF SANTA FE SPRINGS</b>	
SUCCESSOR TO DYKSTRA, JAMES AND DORA	5.00	(SEE LISTING UNDER SANTA FE SPRINGS, CITY OF)	
DEDICATED TO CERRITOS, CITY OF	-5.00	<b>CITY OF SIGNAL HILL</b>	
TOTAL	0.00	(SEE LISTING UNDER SIGNAL HILL, CITY OF)	
<b>CERRITOS VENTURE</b>		<b>CITY OF SOUTH GATE</b>	
SUCCESSOR TO VAN DAM, GERTRUDE	38.00	(SEE LISTING UNDER SOUTH GATE, CITY OF)	
DEDICATED TO CERRITOS, CITY OF	-38.00	<b>CITY OF VERNON</b>	
TOTAL	0.00	(SEE LISTING UNDER VERNON, CITY OF)	
<b>CERRITOS VILLAGE</b>		<b>CITY OF WHITTIER</b>	
SUCCESSOR TO VANDER FEER, PETER AND RIEKA	18.00	(SEE LISTING UNDER WHITTIER, CITY OF)	
		<b>CLANTON, ALLAN AND INA</b>	64.00
		(NOW KNOWN AS CLANTON, INA R, ESTATE OF)	
		TRANSFERRED TO CLANTON, INA R, ESTATE OF	-64.00

TOTAL	0.00		
CLANTON, INA R, ESTATE OF (FORMERLY KNOWN AS CLANTON, ALLAN AND INA) TRANSFERRED FROM CLANTON, ALLAN AND INA	64.00		
APPORTIONED TO DEANS, B ROZALPHA	-32.00		
APPORTIONED TO FLETCHER, LYNN W AND ALBERTA C	-32.00		
TOTAL	0.00		
<b>CLARETIAN JR SEMINARY</b> (SEE LISTING UNDER DOMINGUEZ SEMINARY)			
CLARK AND WHEELER ENGINEERING, INC APPORTIONED FROM CERRITOS-PACIFIC DEVELOPMENT CO	5.00		
DEDICATED TO CERRITOS, CITY OF	-5.00		
TOTAL	0.00		
<b>CLARK, RUSSELL B</b> (SEE LISTING UNDER RESEARCH BUILDING CORP) SUCCESSOR TO RESEARCH BUILDING CORP	9.00		
SUCCESSOR TO RYPKEMA, SAM AND TENA	6.00		
SOLD IN PART TO SANTA FE SPRINGS, CITY OF	-9.00		
SOLD IN PART TO WEISS, MORRIS	-6.00		
TOTAL	0.00		
CLASSIC DEVELOPMENT CO SUCCESSOR TO COITO, JOHN H AND GUILHERMINA	14.00		
SUCCESSOR TO GORDEN, ERIC AND HILDE	2.00		
SUCCESSOR TO HIGHSTREET, ALFRED V AND EVADA V	8.00		
SUCCESSOR IN PART TO VIERRA, JOSEPH C & CAROLINE	1.00		
DEDICATED IN PART TO CERRITOS, CITY OF	-17.00		
SOLD TO ROCKVIEW DAIRIES, INC	-8.00		
TOTAL	0.00		
<b>CLOO, JACOB AND GRACE</b> SOLD TO FIRST BAPTIST CHURCH OF CERRITOS	13.00		
TOTAL	-13.00		
<b>CLOUGHERTY PACKING CO</b> SOLD TO MAYWOOD MUTUAL WATER CO NO 3	64.00		
TOTAL	-64.00		
CMPC TRANSITION CORPORATION (NOW KNOWN AS CMPC TRANSITION LLC) SUCCESSOR TO CERRO METAL PRODUCTS	1.00		
SOLD TO ROWLAND WATER DISTRICT (10-26-2010)	-1.00		
TOTAL	0.00		
<b>COAST PACKING CO</b> SUCCESSOR TO CORP OF PRES BISHOP OF L D S	341.00		
SUCCESSOR TO CURRY, EVERETT AND MARGUERITE	10.00		
SUCCESSOR TO DAUGHERTY, JULES AND HATTIE	2.00		
SUCCESSOR TO DOWNEY LAND CO	1.00		
SUCCESSOR TO MURPHY, ELMO D AND EVELENE B	81.00		
SUCCESSOR TO PIMENTAL, LUCILLE C	24.00		
SUCCESSOR TO SUNNYSIDE MAUSOLEUM CO	13.00		
SUCCESSOR TO VANDERHAM, JOE AND CORNELIA	48.00		
TOTAL	10.00		
<b>COAST WATER CO</b> SOLD TO SIGNAL HILL, CITY OF	470.00		
TOTAL	-470.00		
<b>COELHO, JOE A, JR AND ISABEL</b> SOLD TO LARWIN SOUTHERN CALIFORNIA, INC	4.00		
TOTAL	-4.00		
<b>COITO, J H, JR</b> <b>COITO, JOHN H AND GUILHERMINA</b> (ZYLSTRA BROS, A PARTNERSHIP CONSISTING OF LAMMERT AND WILLIAM ZYLSTRA, TENANT)	14.00		
SOLD TO CLASSIC DEVELOPMENT CO	-14.00		
TOTAL	0.00		
<b>COLLINSWORTH, J E</b> DEDICATED IN PART TO CERRITOS, CITY OF VIA CLASSIC DEVELOPMENT CO	12.00		
SOLD IN PART TO SANTA FE SPRINGS, CITY OF	-9.00		
TOTAL	-3.00		
COLWELL CO SUCCESSOR TO PECOS PARK	17.00		
SOLD TO R & C DEVELOPERS	-17.00		
TOTAL	0.00		
<b>COMMERCE, CITY OF</b> SUCCESSOR IN PART TO PARK WATER CO	2400.00		
SUCCESSOR TO COMMERCE HOTEL, LTD	15.00		
SUCCESSOR TO LAGUNA-MAYWOOD MUTUAL WATER CO	1283.00		
SUCCESSOR TO MORIARTY, W PATRICK	656.00		
SUCCESSOR TO SINCLAIR PAINT CO	312.00		
SUCCESSOR TO TELACU INDUSTRIAL PARK INC	415.00		
TOTAL	5081.00		
COMMERCE HOTEL, LTD SUCCESSOR TO HUAN, SUSAN A, TRUSTEE OF THE JAISOHN QTIP TRUST U/D/T 4/2/83 AND SUSAN A. HUAN LIVING TRUST U/D/T 4/23/83	15.00		
SOLD TO COMMERCE, CITY OF	-15.00		
TOTAL	0.00		
<b>COMPTON, CITY OF</b> SUCCESSOR TO CABOT, CABOT AND FORBES	5209.00		
SUCCESSOR TO HUYG, CONRAD L AND MARIA	305.00		
SUCCESSOR TO RICHLAND FARMS MUTUAL WATER CO	18.00		
SUCCESSOR IN PART TO LA HACIENDA WATER CO	173.00		
SUCCESSOR TO MIDLAND PARK WATER TRUST	18.00		
TOTAL	57.00		
	<b>5780.00</b>		
<b>COMPTON UNION HIGH SCHOOL DISTRICT</b> (NOW KNOWN AS COMPTON UNIFIED SCHOOL DISTRICT) TRANSFERRED TO COMPTON UNIFIED SCHOOL DISTRICT	38.00		
TOTAL	-38.00		
<b>COMPTON UNIFIED SCHOOL DISTRICT</b> (FORMERLY COMPTON UNION HIGH SCHOOL DISTRICT) TRANSFERRED FROM COMPTON UNION HIGH SCHOOL DISTRICT	38.00		
TOTAL	38.00		
CONAGRA TRADE GROUP SUCCESSOR TO GREAT WESTERN MALTING COMPANY	358.00		
SOLD TO AQUA CAPITAL MANAGEMENT LP	-358.00		
TOTAL	0.00		
<b>CONSERVATIVE WATER CO</b> SOLD TO LONG BEACH, CITY OF	3306.00		
TOTAL	-3306.00		
<b>CONTAINER CORP OF AMERICA</b> (NAME CHANGED TO JEFFERSON SMURFIT CORP (U S)) TRANSFERRED TO JEFFERSON SMURFIT CORP (U S)	1058.00		
TOTAL	-1058.00		
<b>CONTEAS, NICHOLAS C AND P BASIL LAMBROS</b> (VEHICLE MAINTENANCE AND PAINTING CORP, TENANT) SOLD TO SANTA FE SPRINGS, CITY OF	1.00		
TOTAL	-1.00		
<b>CONTINENTAL CAN CO, INC</b> SOLD TO FEDERAL PAPER BOARD CO, INC	757.00		
TOTAL	-757.00		
CONTINENTAL CANINES, INC CHANGED FROM DANIELS, G A (12-18-70) WITH ZERO WATER RIGHT	0.00		
TOTAL	0.00		
CONTINENTAL TITLE CO (HARRY MARGOLIS-TRUSTEE) SUCCESSOR TO ADAMS, CHARLES E AND RHODA E	10.00		
SOLD TO BUTLER HOUSING CORP	-10.00		
TOTAL	0.00		
<b>CONTRACTORS ASPHALT PRODUCTS CO, INC</b> SOLD TO SULLY-MILLER CONTRACTING CO	13.00		
TOTAL	-13.00		
<b>CONTRERAS, R M</b> CONDEMNED AND TRANSFERRED TO A B C UNIFIED SCHOOL DISTRICT	6.00		
TOTAL	-6.00		
COOPER, PHIL (SEE LISTING UNDER ASMUS, CONRAD AND PHIL COOPER)			
<b>COPP EQUIPMENT CO, INC AND HUMPHRIES INVESTMENT, INC</b> SOLD TO SANTA FE SPRINGS, CITY OF	6.00		
TOTAL	-6.00		
CORDA, JOSEPH, JOSEPH CERVANTES AND LARRY WINDLE SUCCESSOR TO THOMPSON, DWIGHT AND BEVERLY	16.00		
SOLD TO CERRITOS, CITY OF	-16.00		
TOTAL	0.00		
CORDEIRO, MARY TRANSFERRED IN PART FROM CORDEIRO, MARY AND SANWA BANK CALIFORNIA, FORMERLY LLOYDS BANK CALIFORNIA, FORMERLY FIRST WESTERN BANK AND TRUST CO, AS TRUSTEE PURSUANT TO LAST WILL AND TESTAMENT TESTAMENT OF TONY CORDEIRO, DECEASED	18.50		
SOLD TO DOWNEY, CITY OF	-18.50		
TOTAL	0.00		
<b>CORDEIRO, MARY AND FIRST WESTERN BANK AND TRUST CO, AS TRUSTEE PURSUANT TO LAST WILL AND TESTAMENT OF TONY CORDEIRO, DECEASED</b> (NOW KNOWN AS CORDEIRO, MARY AND LLOYDS BANK CALIFORNIA, FORMERLY FIRST WESTERN BANK AND TRUST CO, AS TRUSTEE PURSUANT TO LAST WILL AND TESTAMENT OF TONY CORDEIRO, DECEASED) TRANSFERRED TO CORDEIRO, MARY AND LLOYDS BANK CALIFORNIA, ETC.	37.00		
TOTAL	-37.00		
CORDEIRO, MARY AND LLOYDS BANK CALIFORNIA, FORMERLY FIRST WESTERN BANK AND TRUST CO, AS TRUSTEE PURSUANT TO LAST WILL AND TESTAMENT OF TONY CORDEIRO, DECEASED)			
TRANSFERRED FROM CORDEIRO, MARY AND FIRST WESTERN BANK CALIFORNIA, ETC.	37.00		
(NOW KNOWN AS CORDEIRO, MARY AND SANWA BANK CALIFORNIA, FORMERLY LLOYDS BANK CALIFORNIA, FORMERLY FIRST WESTERN BANK AND TRUST CO, AS TRUSTEE PURSUANT TO LAST WILL AND TESTAMENT OF TONY CORDEIRO, DECEASED TRANSFERRED TO CORDEIRO, MARY AND SANWA BANK CALIFORNIA, ETC.	-37.00		
TOTAL	0.00		
CORDEIRO, MARY AND SANWA BANK CALIFORNIA, FORMERLY LLOYDS BANK CALIFORNIA, FORMERLY FIRST WESTERN BANK AND TRUST CO, AS TRUSTEE PURSUANT TO LAST WILL AND TESTAMENT OF TONY CORDEIRO, DECEASED			
TRANSFERRED FROM CORDEIRO, MARY & LLOYDS BANK CALIFORNIA, ETC.	37.00		
TRANSFERRED IN PART TO CORDEIRO, MARY	-18.50		
TRANSFERRED IN PART TO SANWA BANK CALIFORNIA,			

FORMERLY LLOYDS BANK CALIFORNIA, FOMERLY FIRST WESTERN BANK AND TRUST CO, AS TRUSTEE PURSUANT TO LAST WILL AND TESTAMENT OF TONY CORDEIRO, DECEASED	-18.50		DAUGHERTY, JULES E AND HATTIE L SUCCESSOR TO MUELLER, JULES A AND DAVID M REED	1.00
TOTAL	0.00		SOLD TO COAST PACKING CO	-1.00
<b>CORNING TRUST</b>			TOTAL	0.00
SUCCESSOR IN PART TO ZANE LIVING TRUST (2/20/2013)	3.75		<b>DAVIS, JOHN A</b>	0.00
TOTAL	3.75		DEANS, B ROZALPHA	
<b>CORPORATION OF THE PRESIDING BISHOP OF THE CHURCH OF JESUS CHRIST OF LATTER DAY SAINTS</b>	31.00		APPORTIONED FROM CLANTON, INA R, ESTATE OF	32.00
(RAY MITCHELL, TENANT)			SOLD TO ZANE, STEVE	-32.00
SUCCESSOR TO MIERSMA, HARRY C AND DOROTHY	10.00		TOTAL	0.00
DEDICATED IN PART TO CERRITOS, CITY OF	-31.00		<b>DE BIE, HENRY JR AND JESSIE</b>	14.00
SOLD TO COAST PACKING CO	-10.00		SOLD TO PRESLEY DEVELOPMENT CO	-14.00
TOTAL	0.00		TOTAL	0.00
<b>COTTON, HARRY LEE AND DORIS L</b>	4.00		DE CORDOVA, JUAN	
SOLD TO ABC UNIFIED SCHOOL DISTRICT	-4.00		SUCCESSOR TO FORESTA, FRANCIS A AND VALERIE MAE	19.00
TOTAL	0.00		SUCCESSOR TO MORRIS, WILLIAM R	1.00
<b>COUNTY OF LOS ANGELES</b>			SUCCESSOR TO WEBSTER, C D	1.00
(SEE LISTING UNDER LOS ANGELES, COUNTY OF)			SOLD TO LAKEWOOD, CITY OF	-21.00
<b>COUNTY WATER CO</b>	224.00		TOTAL	0.00
SUCCESSOR TO BUTLER, THADDEUS L AND BARBARA A	10.00		<b>DEETH, CLIFFORD S</b>	0.00
SUCCESSOR TO CENTER CITY WATER CO	69.00		<b>DE GROOT, ERNEST AND DOROTHY</b>	65.00
SUCCESSOR TO CITY FARMS MUTUAL WATER CO NO 1	30.00		DEDICATED TO CERRITOS, CITY OF	-65.00
SUCCESSOR TO REEVES TRACT WATER CO	2.00		TOTAL	0.00
SUCCESSOR TO RODRIGUES, JOHN AND JOHN			<b>DE GROOT, PETE</b>	12.00
RODRIGUES, JR	1.00		SOLD TO ROCKVIEW DAIRIES, INC	-12.00
SUCCESSOR TO SYKES REALTY CO, ET AL	29.00		TOTAL	0.00
SUCCESSOR IN PART TO DOMINGUEZ WATER CORP	114.00		<b>DE HOOG, MARTIN AND ADRIANA</b>	10.00
SUCCESSOR IN PART TO PLUNKETT WATER CO (09-6-68)	20.00		SOLD TO PRESLEY DEVELOPMENT CO	-10.00
SUCCESSOR IN PART TO PLUNKETT WATER CO (10-1-78)	2.00		TOTAL	0.00
SOLD IN PART TO DOMINGUEZ WATER CORP	-23.00		<b>DE JAGER, EDWARD AND ALICE</b>	30.00
SOLD IN PART TO LAKEWOOD, CITY OF	-22.00		SOLD TO GEORGIA LAND CO	-30.00
TRANSFERRED TO NORWALK, CITY OF VIA EMINENT DOMAIN	-456.00		TOTAL	0.00
TOTAL	0.00		<b>DE JONG, CORNELIUS AND GRACE</b>	10.00
<b>COWLITZ AMUSEMENTS, INC</b>	4.00		SOLD TO SOMERSET LAND CO	-10.00
(LA MIRADA DRIVE-IN THEATRE, TENANT)			TOTAL	0.00
SOLD TO SANTA FE SPRINGS, CITY OF	-4.00		<b>DE JONG, JAKE AND LENA</b>	17.00
TOTAL	0.00		(FRANK A GONSALVES, TENANT AS TO 8 ACRE-FEET OF WATER RIGHT)	
<b>COY, PETE</b>	22.00		DEDICATED TO CERRITOS, CITY OF	-17.00
SOLD TO ERICKSON, JOHN A	-22.00		TOTAL	0.00
TOTAL	0.00		<b>DE KRIEK, WILLIAM</b>	
CRANDELL, E E AND F J			(SEE LISTING UNDER VAN DAM, GERRIT AND GRACE)	
SUCCESSOR TO BAILEY, K R AND VIRGINIA R	1.00		<b>DEL AMO DAIRY</b>	
(NOW KNOWN AS CRANDELL, F J)			(SEE LISTING UNDER HAAKMA, ED AND SJANA)	
TRANSFERRED TO CRANDELL, F J	-1.00		<b>DEL AMO ESTATE CO</b>	0.00
TOTAL	0.00		DELAURA, EVERETT AND DOLORES	
CRANDELL, F J			SUCCESSOR TO GARCIA, A G	0.00
(FORMERLY KNOWN AS CRANDELL, EE AND F J)			(NOW KNOWN AS CERRITOS FERTILIZER CO)	
TRANSFERRED FROM CRANDELL, EE AND F J	1.00		TRANSFERRED TO CERRITOS FERTILIZER CO	-0.00
TOTAL	1.00		TOTAL	0.00
<b>CREST HOLDING CORP</b>	16.00		<b>DE MARCO, JOE AND CONCETTA</b>	1.00
SOLD TO PARADISE MEMORIAL PARK	-16.00		SOLD TO TEXACO, INC	-1.00
TOTAL	0.00		TOTAL	0.00
<b>CULBERTSON, KATHERINE M</b>	2.00		<b>DE MARTINI, LOUIS F</b>	
SOLD TO BOWEN, EDWARD H	-1.00		(SEE LISTING UNDER SOUTHERN CALIFORNIA EDISON CO)	
SOLD TO BUELL, MARY DOLORES	-1.00		<b>DE MELLO, MARY A</b>	13.00
TOTAL	0.00		SOLD TO LARWIN CO	-13.00
<b>CULP, ORLYN L AND GARNETTE</b>	17.00		TOTAL	0.00
SOLD TO BEVERLY PARK PLACE	-17.00		<b>DEN HOLLANDER, JOHN</b>	
TOTAL	0.00		(SEE LISTING UNDER DYKSTRA, JAMES AND DORA)	
<b>CURRY, EVERETT AND MARGUERITE</b>	2.00		<b>DEPARTMENT OF WATER AND POWER OF THE CITY OF LOS ANGELES, BY REASON OF CHARTER PROVISIONS, HAS THE MANAGEMENT AND CONTROL OF WATER RIGHTS OWNED BY THE CITY OF LOS ANGELES</b>	
SOLD TO COAST PACKING CO	-2.00		(SEE LISTING UNDER LOS ANGELES, CITY OF)	
TOTAL	0.00		DERBY CORP, ET AL	
<b>DAIRY, D V</b>			SUCCESSOR TO SHAPELL, NATHAN	23.00
(SEE LISTING UNDER LEAL, FRANK C AND LOIS L)			DEDICATED TO CERRITOS, CITY OF	-23.00
DAIRY VALLEY, CITY OF			TOTAL	0.00
(NOW KNOWN AS CERRITOS, CITY OF)			<b>DEVER, RUTH E</b>	0.00
DAIRY VALLEY ASSOCIATES			(ORANGE COUNTY NURSERY, INC, TENANT)	
SUCCESSOR TO WILSON, MELVIN L AND MARIE	1.00		DE VOSS, ALICE	
SOLD TO PECOS PARK	-1.00		(FORMERLY DE VOSS, ANDREW AND ALICE)	9.00
TOTAL	0.00		SOLD TO CERRITOS, CITY OF	-9.00
<b>DAIRYMENS FERTILIZER CO-OP, INC</b>	1.00		TOTAL	0.00
SOLD TO CALIFORNIA, STATE OF-(DIVISION OF HIGHWAY)	-1.00		<b>DE VOSS, ANDREW AND ALICE</b>	29.00
TOTAL	0.00		(ARTHUR DE VOSS AND ARTHUR ATMSMA, TENANTS)	
DANIELS, G A			DEDICATED IN PART TO CERRITOS, CITY OF (1970-71)	-7.00
SUCCESSOR TO BEUSING, J	1.00		SOLD IN PART TO CERRITOS, CITY OF (1975-76)	-13.00
SOLD TO LAKEWOOD, CITY OF (11-7-67)	-1.00		(NOW KNOWN AS DE VOSS, ALICE)	
TOTAL	0.00		TRANSFERRED TO DE VOSS, ALICE	-9.00
CHANGED (12-18-70) TO CONTINENTAL CANINES, INC			TOTAL	0.00
WITH ZERO WATER RIGHT	-0.00		<b>DE VRIES, AGNES</b>	13.00
<b>DANIELS, NOBLE G</b>			(GERRIT ANKER, TENANT)	
(SEE LISTING UNDER MARCROFT, HAROLD AND MARJORIE)			SOLD TO CARDOZO HOMES, INC	-13.00
DAON CORPORATION			TOTAL	0.00
SUCCESSOR TO UNIROYAL TIRE COMPANY - DIVISION OF UNIROYAL, INC	656.00		<b>DE VRIES, DICK AND THERESA</b>	8.00
SOLD TO MORIARTY, W PATRICK	-656.00		SOLD TO CARDOZO HOMES, INC	-8.00
TOTAL	0.00		TOTAL	0.00
<b>DARLING-DELAWARE CO, INC</b>			<b>DE VRIES, GERRIT AND CLAZIENA</b>	14.00
SUCCESSOR TO CBP RESOURCES, INC	58.00		DEDICATED TO CERRITOS, CITY OF	-14.00
SUCCESSOR IN PART TO BAKER COMMODITIES, INC	59.00			
TOTAL	117.00			

TOTAL	0.00	SOLD TO SANTA FE SPRINGS, CITY OF	-19.00
<b>DEYAGER, GERRIT AND DENA</b>	0.00	TOTAL	0.00
D-H INVESTORS		DUNN, L AND M	
SUCCESSOR IN PART TO ABEX CORP	25.88	SUCCESSOR TO SMITH, WIRT	11.00
SOLD TO SOMERSET MUTUAL WATER CO	-25.88	SUCCESSOR TO VAN DEN RAADT, JOHN	4.00
TOTAL	0.00	DEDICATED IN PART TO CERRITOS, CITY OF	-4.00
<b>DINKELSPIEL, LLOYD W JR</b>		SOLD IN PART TO SANTA FE SPRINGS, CITY OF	-11.00
(SEE LISTING UNDER EHRMAN, FLORENCE HELLMAN)		TOTAL	0.00
<b>DISTRICT VII, DIVISION OF HIGHWAYS OF THE STATE OF CALIFORNIA DEPARTMENT OF PUBLIC WORKS</b>		<b>DYKSTRA, JAMES AND DORA</b>	5.00
(SEE LISTING UNDER CALIFORNIA, STATE OF)		(JOHN DEN HOLLANDER, TENANT)	
<b>DOLAN, JAMES E AND PATRICIA ANN AND TOMAS, P</b>		SOLD TO CERRITOS V	-5.00
SUCCESSOR TO SCHOUTEN, HANS AND BARBARA	2.00	TOTAL	0.00
TOTAL	2.00	<b>DYKSTRA, JOHN AND WILMA</b>	42.00
<b>DOMINGUEZ ESTATE CO</b>		DEDICATED TO CERRITOS, CITY OF	-42.00
<b>DOMINGUEZ SEMINARY AND CLARETIAN JR SEMINARY</b>	89.00	TOTAL	0.00
SOLD TO INGLEWOOD PARK CEMETERY ASSOC	-89.00	<b>DYT, COR AND ANDY</b>	5.00
TOTAL	0.00	SOLD TO SOMERSET MUTUAL WATER CO	-5.00
DOMINGUEZ WATER CO		TOTAL	0.00
(FORMERLY KNOWN AS DOMINGUEZ WATER CORP)		<b>EAGLE PICHER CO</b>	113.00
TRANSFERRED FROM DOMINGUEZ WATER CORP	6410.00	SOLD TO LEWIS FOOD CO	-113.00
SUCCESSOR TO AMERON FABRICATION PRODUCTS	150.00	TOTAL	0.00
SUCCESSOR TO CARSON ESTATE CO	111.00	<b>EAGLETON, GAIL H</b>	54.00
SUCCESSOR IN PART TO COUNTY WATER CO	23.00	SUCCESSOR TO ROGERS, PATRICIA L DAVIS	2.00
SOLD TO COUNTY WATER CO	-114.00	(NOW KNOWN AS EAGLETON, MARGARET S)	
SOLD TO LONG BEACH, CITY OF	-100.00	TRANSFERRED TO EAGLETON, MARGARET S	-56.00
(DOMINGUEZ WATER CO MERGED WITH AND INTO CALIFORNIA WATER SERVICE CO)		TOTAL	0.00
TRANSFERRED TO CALIFORNIA WATER SERVICE CO (DOMINGUEZ)	-6480.00	EAGLETON, MARGARET S	
TOTAL	0.00	(FORMERLY KNOWN AS EAGLETON, GAIL H)	
<b>DOMINGUEZ WATER CORP</b>	6410.00	TRANSFERRED FROM EAGLETON, GAIL H	56.00
(NOW KNOWN AS DOMINGUEZ WATER CO)		SOLD TO SANTA FE SPRINGS, CITY OF	-56.00
TRANSFERRED TO DOMINGUEZ WATER CO)	-6410.00	TOTAL	0.00
TOTAL	0.00	EASTMAN, EMILY AND EMILY ENGLER AND RUDOLPH ENGLER	
DOMTAR GYPSUM, INC		TRANSFERRED FROM ENGLER, EMMA	8.00
(FORMERLY KNOWN AS GENSTAR GYPSUM PRODUCTS CO)		TRANSFERRED TO ENGLER RENTALS I	-8.00
TRANSFERRED FROM GENSTAR GYPSUM PRODUCTS CO	1854.00	TOTAL	0.00
SOLD TO LONG BEACH, CITY OF	-1854.00	EDWARDS, ART	
TOTAL	0.00	SUCCESSOR TO POWELL, C H	1.00
<b>DOTINGA, PETER AND TENA</b>	7.00	SOLD TO STANDARD BRANDS PAINT CO, INC	-1.00
(DAVE BAJEMA, TENANT)		TOTAL	0.00
SOLD TO LINWOOD HOMES, INC	-7.00	<b>EHRMAN, FLORENCE HELLMAN; I W HELLMAN, JR;</b>	
TOTAL	0.00	<b>FREDERICK J HELLMAN; MARCO F HELLMAN;</b>	
<b>DOUGHERTY, ROBERT L</b>	0.00	<b>CLARENCE E HELLER; ALFRED HELLER; ELIZABETH</b>	
<b>DOWNEY CEMETERY DISTRICT</b>	17.00	<b>HELLER; ELINOR R HELLER AND WELLS FARGO BANK,</b>	
SOLD TO DOWNEY, CITY OF	-17.00	AS CO-EXECUTORS OF THE ESTATE OF EDWARD H	
TOTAL	0.00	HELLER, DECEASED; <b>LLOYD W DINKELSPIEL, JR, WILLIAM</b>	
<b>DOWNEY, CITY OF</b>	4570.00	<b>H GREEN AND WELLS FARGO BANK,</b> AS CO-EXECUTORS	
SUCCESSOR TO BURNS, G CRESWELL & HELEN RISLOW	31.00	OF THE ESTATE OF LLOYD W DINKELSPIEL, DECEASED;	
SUCCESSOR TO DOWNEY CEMETERY DISTRICT	17.00	<b>WELLS FARGO BANK,</b> AS TRUSTEE UNDER THE TRUST	
SUCCESSOR TO DOWNEY RIO HONDA GOLF COURSE	354.00	CREATED BY THE WILL OF FLORENCE H DINKELSPIEL,	
SUCCESSOR TO DOWNEY VALLEY WATER CO	70.00	DECEASED (UNION OIL OF CALIFORNIA, LESSEE AS TO	
SUCCESSOR TO INGLEWOOD, CITY OF	930.00	190 ACRE-FEET OF WATER RIGHT AND AS TO 152	
SUCCESSOR TO MOOSCHEKIAN, REUBEN	12.00	ACRE-FEET OF ALLOWED PUMPING ALLOCATION)	444.00
SUCCESSOR TO MURATA, DAISAKU, ET AL	12.00	SOLD IN PART TO CABOT, CABOT AND FORBES	-305.00
SUCCESSOR TO POMERING TRACT WATER ASSOC	26.00	SOLD IN PART TO UNION OIL CO OF CALIFORNIA	-139.00
SUCCESSOR TO RANCHO SANTA GERTRUDES MUTUAL WATER CO	38.00	TOTAL	0.00
SUCCESSOR TO WESTERN WATER CO	1219.00	11409 CARSON LTD (C/O SPONGBERG, KIRKLAND AND BLACK)	
SUCCESSOR TO WINSLOW, SUSAN C	12.00	SUCCESSOR TO SHAYMAN, JOHN W	2.00
SUCCESSOR IN PART TO ABEX CORP	16.12	SOLD TO LAKEWOOD, CITY OF	-2.00
SUCCESSOR IN PART TO CORDEIRO, MARY	18.50	TOTAL	0.00
SUCCESSOR IN PART TO LAKEWOOD, CITY OF	438.00	<b>EL RANCHO UNIFIED SCHOOL DISTRICT</b>	55.00
SUCCESSOR IN PART TO LOS ANGELES COUNTY RANCHO LOS AMIGOS	100.00	<b>ELSON, BERTON</b>	
SUCCESSOR IN PART TO PARK WATER CO	8600.00	(SEE LISTING UNDER WINSLOW, D P AND DOROTHY C)	
SUCCESSOR IN PART TO ROCKVIEW DAIRIES, INC	90.00	EMBLEM DEVELOPMENT CORP	
ASSIGNED FROM LOS ANGELES COUNTY-DOWNEY REGIONAL PUBLIC RECREATION AREA AUTHORITY	354.00	SUCCESSOR TO FRANKS, RICHARD A AND PHYLLIS H	3.00
ASSIGNED TO DOWNEY RIO HONDO GOLF COURSE	-354.00	DEDICATED TO CERRITOS, CITY OF	-3.00
<b>16553.62</b>		TOTAL	0.00
<b>DOWNEY FERTILIZER CO</b>		<b>EMOTO, JOHN H</b>	
(SEE LISTING UNDER DOWNEY LAND CO)		(FORMERLY KNOWN AS EMOTO, JOHN H AND SHIZUKO)	
<b>DOWNEY LAND CO</b>	81.00	TRANSFERRED FROM EMOTO, JOHN H AND SHIZUKO	2.00
(DOWNEY FERTILIZER CO, TENANT)		TOTAL	2.00
SOLD TO COAST PACKING CO	-81.00	<b>EMOTO, JOHN H AND SHIZUKO</b>	0.00
TOTAL	0.00	SUCCESSOR TO NAKAMURA, SAM AND TOKIKO	2.00
DOWNEY RIO HONDO GOLF COURSE		(NOW KNOWN AS EMOTO, JOHN H)	
ASSIGNED FROM DOWNEY, CITY OF	354.00	TRANSFERRED TO EMOTO, JOHN H	-2.00
SOLD TO DOWNEY, CITY OF	-354.00	TOTAL	0.00
TOTAL	0.00	<b>ENFIELD, ADDIE L</b>	
<b>DOWNEY VALLEY WATER CO</b>	70.00	(SEE LISTING UNDER STAMPS, JAMES L, ETC)	
SOLD TO DOWNEY, CITY OF	-70.00	<b>ENGLAND, JOHN W AND CONSUELLO</b>	
TOTAL	0.00	(SEE LISTING UNDER JENKINS REALTY MUTUAL WATER CO)	
<b>DROST, JIM</b>	0.00	ENGLER, EMILY	
DUNCAN, JOE F & GRACE V AND ELMER J & LELIA M DAVIS		(SEE LISTING UNDER EASTMAN, EMILY AND EMILY ENGLER AND RUDOLPH ENGLER)	
SUCCESSOR TO GATZ, MARTHA T	12.00	<b>ENGLER, EMMA</b>	8.00
SOLD TO CERRITOS, CITY OF	-12.00	(MORRIS WEISS, TENANT)	
TOTAL	0.00	TRANSFERRED TO EASTMAN, EMILY AND EMILY ENGLER AND RUDOLPH ENGLER	-8.00
DUNN INDUSTRIAL PROPERTIES CORP		TOTAL	0.00
SUCCESSOR TO NEW ENGLAND LIFE INSURANCE CO	19.00	ENGLER, RUDOLPH	
		(SEE LISTING UNDER EASTMAN, EMILY AND EMILY ENGLER AND RUDOLPH ENGLER)	
		ENGLER RENTALS I	
		TRANSFERRED FROM EASTMAN, EMILY AND EMILY ENGLER AND RUDOLPH ENGLER	8.00

SOLD TO FRANCIS CAROL JEANNE, TRUSTEE OF THE CAROL JEANNE FRANCIS SEPARATE PROPERTY TRUST	-8.00		TRANSFERRED TO FIBREBOARD CORP	-1217.00	
TOTAL		0.00	TOTAL		0.00
<b>EQUILON ENTERPRISES, LLC</b>			<b>FIEN, ABE</b>		0.00
SUCCESSOR TO SHELL OIL CO	6.00		<b>FIKSE, ALFRED JR AND AGGIE</b>	2.00	
TOTAL	6.00	6.00	SUCCESSOR TO VIERSTRA, SIEGER AND NELLIE G	10.00	
<b>EQUITY FUNDING DEVELOPMENT CORP</b>			SOLD IN PART TO ABC UNIFIED SCHOOL DISTRICT	-10.00	
SUCCESSOR TO STIEFEL, V C	3.00		SOLD IN PART TO PRESLEY DEVELOPMENT CO	-2.00	
SOLD TO INGLEWOOD, CITY OF	-3.00		TOTAL		0.00
TOTAL		0.00	<b>FIKSE, HENRY AND JENNIE</b>	4.00	
<b>ERICKSON, JOHN A</b>			DEDICATED TO CERRITOS, CITY OF	-4.00	
SUCCESSOR TO COY, PETE	22.00		TOTAL		0.00
SUCCESSOR TO PLUNKETT, DONALD R	22.00		<b>FILTROL CORP</b>	456.00	
SOLD TO BELLFLOWER HOME GARDEN WATER CO	-20.00		SOLD TO AQUA CAPITAL MANAGEMENT LP	-456.00	
SOLD TO BELLFLOWER-SOMERSET MUTUAL WATER CO	-22.00		TOTAL		0.00
SOLD TO PLUNKETT, DONALD R	-2.00		<b>FIRESTONE TIRE AND RUBBER CO, THE</b>	1229.00	
TOTAL		0.00	SOLD TO HON INDUSTRIES, INC	-1229.00	
<b>ERICKSON, JOHN E</b>			TOTAL		0.00
SUCCESSOR TO FIRST CHRISTIAN CHURCH OF CERRITOS	4.00		FIRST BAPTIST CHURCH OF CERRITOS		
SOLD TO BELLFLOWER-SOMERSET MUTUAL WATER CO	-2.00		SUCCESSOR TO CLOO, JACOB AND GRACE	13.00	
SOLD TO LANGSLET, C ROBERT AND SON, INC	-2.00		SOLD TO TE VELDE, HARM AND ZWAANTINA	-13.00	
TOTAL		0.00	TOTAL		0.00
<b>ESCOBAR, ANTHONY F AND EVA M</b>	11.00		FIRST CHRISTIAN CHURCH OF CERRITOS		
(HENRY KAMPEN, TENANT)			SUCCESSOR TO RAMSEY, ARTHUR D AND JAMES A		
SOLD TO CERRITOS, CITY OF	-11.00		VIA HAL REES	4.00	
TOTAL		0.00	SOLD TO ERICKSON, JOHN E	-4.00	
<b>EUCLID BALL CO</b>			TOTAL		0.00
SUCCESSOR TO BANGMA, SAM AND IDA	14.00		FIRST INTERSTATE BANK		
SOLD TO MESA-BERGER CO	-14.00		SUCCESSOR TO OCCIDENTAL LIFE INSURANCE CO	8.00	
TOTAL		0.00	SOLD TO HUNTINGTON PARK, CITY OF	-8.00	
<b>EXCELSIOR UNION HIGH SCHOOL DISTRICT</b>	305.00		TOTAL		0.00
SOLD IN PART TO ABC UNIFIED SCHOOL DISTRICT	-163.00		<b>FIRST WESTERN BANK AND TRUST CO</b>		
SOLD IN PART TO NORWALK-LA MIRADA UNIFIED			(SEE LISTING UNDER CORDEIRO, MARY)		
SCHOOL DISTRICT	-142.00		<b>FISHER, CLARE</b>		0.00
TOTAL		0.00	<b>FLESCH, ELIZABETH, JAMES FLESCH, MARGARET FLESCH,</b>		
<b>EXIDE TECHNOLOGIES</b>			<b>THEODORE FLESCH, ERNEST D ROTH AND EVA ROTH,</b>		
NAME CHANGE FROM GNB INC.			<b>DBA NORWALK MOBILE LODGE</b>	14.00	
TRANSFERRED FROM GNB INC.	62.00		(NOW KNOWN AS FLESCH, ELIZABETH, ET AL)		
TOTAL		62.00	(TRANSFERRED TO FLESCH, ELIZABETH, ET AL	-14.00	
<b>F &amp; P CONSTRUCTION CO</b>			TOTAL		0.00
SUCCESSOR IN PART TO GONSALVES, ELVIRA	17.00		<b>FLESCH, ELIZABETH, ET AL</b>		
SOLD TO SOUTHERN PACIFIC TRANSPORTATION CO	-17.00		(FORMERLY FLESCH, ELIZABETH, JAMES FLESCH, MARGARET		
TOTAL		0.00	FLESCH, THEODORE FLESCH, ERNEST D ROTH AND EVA		
<b>FARMERS AND MERCHANTS BANK OF LONG BEACH</b>			ROTH, DBA NORWALK MOBILE LODGE)		
SUCCESSOR TO NIEKERK, SIMON S AND ROSE	3.00		TRANSFERRED FROM FLESCH, ELIZABETH, JAMES FLESCH,		
SOLD TO CERRITOS BUSINESS CENTER	-3.00		MARGARET FLESCH, THEODORE FLESCH, ERNEST D ROTH		
TOTAL		0.00	AND EVA ROTH, DBA NORWALK MOBILE LODGE	14.00	
<b>FARMERS AND MERCHANTS TRUST CO OF LONG BEACH</b>			TOTAL		14.00
SUCCESSOR TO LAKE CONSTRUCTION CO	9.00		FLETCHER, LYNN W AND ALBERTA C		
SUCCESSOR TO WALKER, KENNETH G	5.00		APPORTIONED FROM CLANTON, INA R, ESTATE OF	32.00	
TOTAL		14.00	SOLD TO LYNWOOD, CITY OF	-32.00	
<b>FARRIS, KENNETH A AND WANDA</b>	1.00		TOTAL		0.00
SOLD TO MUELLER, JULES A AND DAVID M REED	-1.00		<b>FLINTKOTE CO, THE</b>	2054.00	
TOTAL		0.00	SOLD IN PART TO GENSTAR GYPSUM PRODUCTS CO	-1854.00	
<b>FEDERAL ICE AND COLD STORAGE CO</b>	74.00		SOLD IN PART TO SANTA FE SPRINGS, CITY OF	-200.00	
SOLD TO VERNON PROPERTIES	-74.00		TOTAL		0.00
TOTAL		0.00	<b>FOOTBRIDGE 1 TRUST</b>		
<b>FEDERAL PAPER BOARD COMPANY, INC</b>			SUCCESSOR IN PART TO ZANE LIVING TRUST (2/20/2013)	3.75	
SUCCESSOR TO CONTINENTAL CAN CO, INC	757.00		TOTAL		3.75
SOLD TO NEWARK GROUP INDUSTRIES, INC	-757.00		<b>FORD MOTOR CO</b>	9.00	
TOTAL		0.00	SOLD IN PART TO NORTHROP CORP	-4.50	
<b>FEDERATED DEPARTMENT STORES, INC</b>			TOTAL		4.50
SUCCESSOR TO MAPE INDUSTRIES	2.00		<b>FOREMAN, ROBERT G</b>		
SOLD TO CERRITOS, CITY OF	-2.00		(SEE LISTING UNDER LAKEWOOD PIPE CO)		
TOTAL		0.00	<b>FORESTA, FRANCIS A AND VALERIE MAE</b>		
<b>FEKKES, FRED</b>			SUCCESSOR TO SPILLER, GLEN F AND JEAN H	19.00	
(SEE LISTING UNDER STEFANI, STEVE SR AND DORA)			SOLD TO DE CORDOVA, JUAN	-19.00	
<b>FELSENTHAL, JULIUS AND MRS JULIUS FELSENTHAL,</b>			TOTAL		0.00
<b>AKA MARGA FELSENTHAL</b>	1.00		<b>FRAMPTON, HARVEY</b>		
SOLD TO SIEVERS, ROBERT L AND BETTY	-1.00		SUCCESSOR IN PART TO MURPHY, ELMO D AND EVELINE B	10.00	
TOTAL		0.00	SOLD TO MONTEBELLO LAND AND WATER		
<b>FERNANDEZ, TONY</b>			COMPANY (10-28-13)	-10.00	
(SEE LISTING UNDER JONES, U STEWART AND DOROTHY E)			TOTAL		0.00
<b>FERREIRA, JOE C AND CAROLINA</b>	30.00		<b>FRAMPTON, WILLIAM H</b>		
(JOE C FERREIRA AND JOE C FERREIRA, JR, OPERATORS			SUCCESSOR TO RAH ASSOCIATES	25.00	
OF WELL FACILITY)			SOLD TO MONTEBELLO LAND AND WATER		
SOLD TO KAISER AETNA	-30.00		COMPANY (10-28-13)	-25.00	
TOTAL		0.00	TOTAL		0.00
<b>FERREIRA, MARY A</b>	1.00		<b>FRANCIOSI, GUSEPPI AND ALICE</b>	2.00	
(JOE LUCAS, TENANT)			SOLD TO MFD-NORWALK	-2.00	
(SEE ALSO LISTING UNDER GONSALVES, JACK)			TOTAL		0.00
SOLD TO PRESLEY DEVELOPMENT CO	-1.00		<b>FRANCIS, CAROL JEANNE, TRUSTEE OF THE CAROL JEANNE</b>		
TOTAL		0.00	FRANCIS SEPARATE PROPERTY TRUST		
<b>FEUZ, JOHN, JR</b>			SUCCESSOR TO ENGLER RENTALS I	8.00	
FIBREBOARD CORP			SOLD TO LONG BEACH, CITY OF (06/30/2010)	-8.00	
(FORMERLY KNOWN AS FIBREBOARD PAPER			TOTAL		0.00
PRODUCTS CORP)			<b>FRANKS, RICHARD A AND PHYLLIS H</b>		
TRANSFERRED FROM FIBREBOARD PAPER			SUCCESSOR TO HALBURG, CLARENCE THEODORE	3.00	
PRODUCTS CORP	1217.00		SOLD TO EMBLEM DEVELOPMENT CORP	-3.00	
SOLD TO PACIFIC COAST PACKAGING CORP	-1217.00		TOTAL		0.00
TOTAL		0.00	<b>FREIBERG, BRENDA RANDALL</b>		
<b>FIBREBOARD PAPER PRODUCTS CORP</b>	1217.00		(SEE LISTING UNDER RANDALL, VILLIS FAMILY TRUST)		
(NOW KNOWN AS FIBREBOARD CORP)			<b>FREITAS, TONY V</b>		
			(SEE LISTING UNDER BANK OF AMERICA, ETC)		

FROST, JESS L AND DOLORES		TRANSFERRED TO GODINHO, PAULINE, ESTATE OF	-25.00
SUCCESSOR TO YOKOTA, PAUL N AND MIYO	4.00	GODINHO, PAULINE, ESTATE OF	
SOLD TO SANTA FE SPRINGS, CITY OF	-4.00	(FORMERLY KNOWN AS GODINHO, PAULINE)	
TOTAL	0.00	TRANSFERRED FROM GODINHO, PAULINE	25.00
<b>FUJITA, S</b>		SOLD IN PART TO TROY HOMES INC	-15.00
<b>FUKUSHIMA, JUN</b>		SOLD IN PART TO TITLE INSURANCE AND TRUST CO	-10.00
(SEE LISTING UNDER KAWAGUCHI, CHIGE)		TOTAL	0.00
<b>FULTHEIM, PAUL AND HELGA</b>	4.00	<b>GOEDHART, HARRY N, HENRY OTTO GOEDHART, HILBRAND</b>	
SOLD TO CERRITOS JOINT VENTURE NO 2	-4.00	<b>JOHN GOEDHART, JOHN GOEDHART, OTTO GOEDHART, JR,</b>	
TOTAL	0.00	<b>PETER GOEDHART, AND HELEN GOEDHART VAN EIK</b>	
<b>FUMI GARDEN FARMS, INC</b>		<b>(PARAMOUNT FARMS, TENANT)</b>	17.00
(SEE LISTING UNDER SOUTHERN CALIFORNIA EDISON CO)		SOLD TO MONTGOMERY ROSS FISHER, INC	-17.00
(SEE ALSO LISTING UNDER YAMAMOTO, GEORGE & ALICE)		TOTAL	0.00
<b>GABBY, LOUISE, INC</b>	46.00	<b>GOEDHART, REIMER</b>	10.00
(ARTHUR GILBERT AND ASSOCIATES, TENANT)		SOLD TO AVERY, MARGARET M	-10.00
SOLD TO SANTA FE SPRINGS PROPERTIES	-46.00	TOTAL	0.00
TOTAL	0.00	<b>GOLDEN STATE WATER COMPANY</b>	
<b>GAMBONI, VICTOR E AND BARBARA H</b>	22.00	SUCCESSOR TO SOUTHERN CALIFORNIA WATER	
(JAKE J ALEWYN AND MRS JAKE J ALEWYN AKA		COMPANY (NAME CHANGE)	16439.20
NORMALIE MAY ALEWYN, TENANTS AS TO 13		TOTAL	16439.20
ACRE-FEET OF WATER RIGHT AND 10 ACRE-FEET		GOLDEN WEST REFINING CO	
OF ALLOWED PUMPING ALLOCATION)		SUCCESSOR TO GULF OIL CORP	1538.00
CONDEMNED AND TRANSFERRED TO		SOLD IN PART TO LAKEWOOD, CITY OF	-400.00
CALIFORNIA, STATE OF (HIGHWAYS)	-22.00	SOLD IN PART TO WESTERN WATER CO:	
TOTAL	0.00	DOCUMENT DATED 09/25/96	-100.00
<b>GANDOLFO, NICK AND PALMERA</b>	4.00	DOCUMENT DATED 01/24/97	-200.00
(NOW KNOWN AS GANDOLFO, NICK, ESTATE OF)		DOCUMENT DATED 03/24/97	-200.00
TRANSFERRED TO GANDOLFO, NICK, ESTATE OF	-4.00	DOCUMENT DATED 05/19/97	-200.00
TOTAL	0.00	DOCUMENT DATED 10/10/97	-378.00
GANDOLFO, NICK, ESTATE OF		SOLD IN PART TO LAKEWOOD, CITY OF	-60.00
(FORMERLY KNOWN AS GANDOLFO, NICK AND PALMERA)		TOTAL	0.00
TRANSFERRED FROM GANDOLFO, NICK AND PALMERA	4.00	<b>GOLDEN WOOL CO</b>	178.00
SOLD IN PART TO CERRITOS, CITY OF	-3.00	SOLD TO HORSESHOE CATTLE CO	-170.00
SOLD IN PART TO CHANG, I-HSIN AND ASSOCIATES	-1.00	SOLD TO POLO PROPERTIES, LTD	-8.00
TOTAL	0.00	TOTAL	0.00
GARCIA, A G		<b>GONSALVES, ALBERT S AND CAROLINE D</b>	8.00
SUCCESSOR TO VAN HAASTER, JAKE AND GERADA	0.00	SOLD TO STERLING DEVELOPMENT CO	-8.00
SOLD TO DELAURA, EVERETT AND DELORES	-0.00	TOTAL	0.00
TOTAL	0.00	GONSALVES, ELVIRA	
<b>GARRETT, FREDDIE A AND VIVIAN MARIE</b>	5.00	(FORMERLY KNOWN AS GONSALVES, JOAQUIN AND ELVIRA)	
SOLD TO JOHNSTON, DELBERT L, CAROL J JOHNSTON,		TRANSFERRED FROM GONSALVES, JOAQUIN AND ELVIRA	22.00
REX D JOHNSTON AND JUDITH A JOHNSTON	-5.00	TRANSFERRED FROM GONSALVES, JACK (MRS)	10.00
TOTAL	0.00	SOLD IN PART TO F & P CONSTRUCTION CO	-17.00
<b>GATZ, MARTHA</b>	12.00	DEDICATED IN PART TO CERRITOS, CITY OF	-15.00
SOLD TO DUNCAN, JOE F & GRACE V AND		TOTAL	0.00
ELMER J & LELIA M DAVIS	-12.00	<b>GONSALVES, FRANK A</b>	
TOTAL	0.00	(SEE LISTING UNDER BANK OF AMERICA NATIONAL TRUST	
<b>GENERAL DYNAMICS CORP</b>	540.00	AND SAVINGS ASSOC, ETC)	
SOLD TO LAKEWOOD, CITY OF	-540.00	(SEE ALSO LISTING UNDER DE JONG, JAKE AND LENA)	
TOTAL	0.00	GONSALVES, JACK (MRS)	
<b>GENERAL TELEPHONE CO OF CALIFORNIA</b>	2.00	PARTITIONED FROM GONSALVES, JACK, JOE LUCAS,	
DEDICATED TO CERRITOS, CITY OF	-2.00	PETE KOOPMANS, MANUEL M SOUZA SR, MANUEL M	
TOTAL	0.00	SOUZA JR, FRANK M SOUZA, LOUIE J SOUZA AND	
GENSTAR GYPSUM PRODUCTS CO		MARY A FERREIRA	10.00
SUCCESSOR IN PART TO FLINTKOTE CO	1854.00	TRANSFERRED TO GONSALVES, ELVIRA	-10.00
(NOW KNOWN AS DOMTAR GYPSUM, INC)		TOTAL	0.00
TRANSFERRED TO DOMTAR GYPSUM, INC	-1854.00	<b>GONSALVES, JACK AND MARY</b>	25.00
TOTAL	0.00	WATER RIGHTS FORMERLY LISTED UNDER GONSALVES,	
GEORGIA LAND CO		JACK AND MARY NOW LISTED UNDER GONSALVES, MARY	
SUCCESSOR TO DE JAGER, EDWARD AND ALICE	30.00	TRANSFERRED TO GONSALVES, MARY	-25.00
DEDICATED TO CERRITOS, CITY OF	-30.00	TOTAL	0.00
TOTAL	0.00	<b>GONSALVES, JACK, JOE LUCAS, PETE KOOPMANS, MANUEL</b>	
<b>GIACOMI, ALFRED AND JENNIE</b>	46.00	<b>M SOUZA SR, MANUEL M SOUZA JR, FRANK M SOUZA,</b>	
SOLD IN PART TO LUTHERAN CHURCH	-15.00	<b>LOUIE J SOUZA AND MARY A FERREIRA</b>	44.00
SOLD IN PART TO PRESLEY DEVELOPMENT CO	-31.00	PARTITIONED TO GONSALVES, JACK (MRS)	-10.00
TOTAL	0.00	PARTITIONED TO KOOPMANS, PETE	-11.00
GIBBONS, ROBERT L		PARTITIONED TO LUCAS, JOE	-7.00
SUCCESSOR IN PART TO HOUSEMAN, THEODORE R		PARTITIONED TO SOUZA, MANUEL M SR, MANUEL M	
AND LEONA M	5.00	SOUZA JR, FRANK M SOUZA AND LOUIE J SOUZA	-16.00
SOLD TO CERRITOS, CITY OF	-5.00	TOTAL	0.00
TOTAL	0.00	<b>GONSALVES, JOAQUIN AND ELVIRA</b>	22.00
<b>GILBERT, ARTHUR AND ASSOCIATES</b>		(NOW KNOWN AS GONSALVES, ELVIRA)	
(SEE LISTING UNDER GABBY LOUISE, INC)		TRANSFERRED TO GONSALVES, ELVIRA	-22.00
GLEN-HAGEN DEVELOPMENT CO		TOTAL	0.00
SUCCESSOR TO ZWIER, AREND	11.00	<b>GONSALVES, JOE A AND VIRGINIA</b>	10.00
SOLD TO MAYWOOD MUTUAL WATER CO NO 3	-11.00	SOLD TO VISSER BROTHERS	-10.00
TOTAL	0.00	TOTAL	0.00
GNB BATTERIES, INC		GONSALVES, MARY	
SUCCESSOR TO GOULD, INC	62.00	WATER RIGHTS FORMERLY LISTED UNDER GONSALVES,	
(NOW KNOWN AS GNB INC)		JACK AND MARY NOW LISTED UNDER GONSALVES, MARY	
TRANSFERRED TO GNB INC	-62.00	TRANSFERRED FROM GONSALVES, JACK AND MARY	25.00
TOTAL	0.00	SOLD TO MAYWOOD MUTUAL WATER CO NO 2	-25.00
GNB INC		TOTAL	0.00
(FORMERLY GNB BATTERIES, INC)		<b>GOODRICH, B F, CO, THE</b>	415.00
TRANSFERRED FROM GNB BATTERIES INC	62.00	SOLD TO TELACU INDUSTRIAL PARK	-415.00
NAME CHANGED TO EXIDE TECHNOLOGIES		TOTAL	0.00
TRANSFERRED TO EXIDE TECHNOLOGIES	-62.00	<b>GOODYEAR TIRE AND RUBBER CO, THE</b>	913.00
TOTAL	0.00	SOLD TO WATT INDUSTRIES, INC	-913.00
<b>GODINHO, MARY</b>		TOTAL	0.00
<b>GODINHO, PAULINE</b>	25.00	<b>GORDEN, ERIC AND HILDE</b>	2.00
(JOE C GODINHO AND JOHN C GODINHO, JR, DBA		SOLD TO CLASSIC DEVELOPMENT CO	-2.00
GODINHO BROS DAIRY, TENANTS)		TOTAL	0.00
(NOW KNOWN AS GODINHO, PAULINE, ESTATE OF)		<b>GORDON, FERN ETHYL, AS TO AN UNDIVIDED ONE-HALF</b>	



INTEREST; <b>FAY G TAWZER AND LAWRENCE R TAWZER,</b>		TRANSFERRED TO HAAKMA, SJANA	-11.00
AS TO AN UNDIVIDED ONE-HALF INTEREST	14.00	TOTAL	0.00
SOLD TO R A WATT CO	-14.00	HAAKMA, SJANA	
TOTAL	0.00	(FORMERLY KNOWN AS HAAKMA, ED AND SJANA)	
<b>GORDON, HUNTLEY L</b>	33.00	TRANSFERRED FROM HAAKMA, ED AND SJANA	11.00
(APPEARING BY AND THROUGH UNITED CALIFORNIA		(NOW KNOWN AS HAAKMA, SJANA, AS TRUSTEE OF	
BANK, AS CONSERVATOR OF THE ESTATE OF		THE SJANA HAAKMA TRUST)	
HUNTLEY L. GORDON)		TRANSFERRED TO HAAKMA, SJANA, AS TRUSTEE OF	
SOLD TO HORSESHOE CATTLE CO	-33.00	THE SJANA HAAKMA TRUST	-11.00
TOTAL	0.00	TOTAL	0.00
GORDON, NORMAN W, ET AL		HAAKMA, SJANA, AS TRUSTEE OF SJANA HAAKMA TRUST	
SUCCESSOR IN PART TO KALUSTIAN, HAGOP	8.00	TRANSFERRED FROM HAAKMA, SJANA	11.00
DEDICATED TO CERRITOS, CITY OF VIA TUSTIN VILLAGE	-8.00	(NOW KNOWN AS WEAVER, BONNIE, AS SUCCESSOR	
TOTAL	0.00	TRUSTEE OF THE SJANA HAAKMA TRUST)	
<b>GORDON, ROBERT E</b>	4.00	TRANSFERRED TO WEAVER, BONNIE, AS SUCCESSOR	
<b>GORZEMAN, JOE AND ELSIE</b>	10.00	TRUSTEE OF THE SJANA HAAKMA TRUST	-11.00
SOLD TO KAISER AETNA	-10.00	TOTAL	0.00
TOTAL	0.00	<b>HAAS, VERNEY AND ADELYNE</b>	4.00
GOULD, INC	62.00	SOLD TO KAISER AETNA	-4.00
(FORMERLY KNOWN AS N L INDUSTRIES, METAL		TOTAL	0.00
DIVISION-WESTERN REGION)		<b>HADLEY, WILLIAM H AND GRACE</b>	4.00
SOLD TO GNB BATTERIES INC	-62.00	SOLD TO LAKEWOOD, CITY OF	-4.00
TOTAL	0.00	TOTAL	0.00
<b>GRAHAM, FLORENCE M</b>	6.00	<b>HAFLINGER, HENRY C AND EMILY</b>	8.00
SOLD TO GRAHAM, HUGH W AND ROBERT K	-6.00	SOLD TO GREEN HILLS DEVELOPMENT CO	-8.00
TOTAL	0.00	TOTAL	0.00
GRAHAM, HUGH W		<b>HALBURG, CLARENCE THEODORE</b>	3.00
SUCCESSOR TO GRAHAM, HUGH W AND ROBERT K	6.00	SOLD TO FRANKS, RICHARD A AND PHYLLIS H	-3.00
SOLD TO GRAHAM, HUGH W OR MARCIA K	-6.00	TOTAL	0.00
TOTAL	0.00	<b>HAMBARIAN, FRED</b>	2.00
GRAHAM, HUGH W AND ROBERT K		SOLD TO MILESKE, DAVE	-2.00
SUCCESSOR TO GRAHAM, FLORENCE M	6.00	TOTAL	0.00
SOLD TO GRAHAM, HUGH W	-6.00	<b>HAMM, THEO, BREWING CO</b>	120.00
TOTAL	0.00	SUCCESSOR TO ADAMS, JULES H	34.00
GRAHAM, HUGH W OR MARCIA K		SUCCESSOR TO POOL, CLARENCE	19.00
SUCCESSOR TO GRAHAM, HUGH W	6.00	SOLD TO HEUBLEIN, INC	-173.00
TRANSFERRED TO GRAHAM, HUGH W OR MARCIA K,		TOTAL	0.00
TRUSTEES OF THE GRAHAM FAMILY REVOCABLE		HAMRA, ROBERT J AND RAMZA	
TRUST	-6.00	SUCCESSOR TO STRUIKMANS, CORNELIUS AND IDA	7.00
TOTAL	0.00	SOLD TO CERRITOS, CITY OF	-7.00
<b>GRAHAM, HUGH W OR MARCIA K, TRUSTEES OF THE GRAHAM</b>		TOTAL	0.00
<b>FAMILY REVOCABLE TRUST</b>		<b>HAMSTRA, HENRY AND NELLY</b>	26.00
TRANSFERRED FROM GRAHAM, HUGH W OR MARCIA K	6.00	SOLD TO ARDEN-MAYFAIR, INC	-26.00
TOTAL	6.00	TOTAL	0.00
<b>GRANGER, MARIE</b>	0.00	<b>HANSEN, RAYMOND AND MARY</b>	10.00
GRANT, ROBERT H DEVELOPER, INC		SOLD TO KIMM, JACOB R AND BONNIE	-10.00
SUCCESSOR TO SCHWORER, WILLIAM J, JR	31.00	TOTAL	0.00
SUCCESSOR TO SOUZA, NELSON AND MARY	10.00	<b>HARADA BROTHERS</b>	
SOLD IN PART TO BELINDA WESTERN CO	-31.00	SUCCESSOR TO RIETKERK, GEORGE AND CORNELIA	6.00
DEDICATED IN PART TO CERRITOS, CITY OF	-10.00	TOTAL	6.00
TOTAL	0.00	<b>HARINGA, EARL; EVERT AND GERTRUDE VEENENDAAL</b>	18.00
<b>GREAT WESTERN MALTING CO</b>	358.00	SOLD TO VEENENDAAL, EVERT AND GERTRUDE	-18.00
SOLD TO CONAGRA TRADE GROUP, INC.	-358.00	TOTAL	0.00
TOTAL	0.00	<b>HARISMENDY, ANTOINE AND CLAIRE</b>	0.00
GREEN HILLS DEVELOPMENT, INC		SOLD TO ARDEN-MAYFAIR, INC	-0.00
SUCCESSOR TO HAFLINGER, HENRY C AND EMILY	8.00	TOTAL	0.00
SUCCESSOR TO PEREIRA, J C AND EZAURA	27.00	HARRIS, GERALD E	
SOLD TO SHOEMAKER PARTNERSHIP	-8.00	SUCCESSOR TO ASMUS, CONRAD E AND PHIL COOPER	2.00
SOLD TO WESLOCK CO	-27.00	SOLD TO WOODINGTON DEVELOPMENT	-2.00
TOTAL	0.00	TOTAL	0.00
<b>GREEN, WILLIAM H</b>		<b>HARRON, RICKARD AND MCCONE CO OF SOUTHERN CALIFORNIA</b>	
(SEE LISTING UNDER EHRMAN, FLORENCE HELLMAN, ETC)		(SEE LISTING UNDER H R M LAND CO)	
<b>GREENE-HOWARD PETROLEUM CORP</b>		<b>HASTINGS, JACK D</b>	0.00
(SEE LISTING UNDER HATHAWAY CO)		<b>HATANAKA, KAMEKO</b>	7.00
<b>GREMMIUS, JOHN H AND HENRY W DBA HENRY AND JOHN</b>		DEDICATED TO CERRITOS, CITY OF	-7.00
<b>GREMMIUS</b>	0.00	TOTAL	0.00
<b>GRENIER, LEONARD A AND MARIE LOUISE</b>	8.00	<b>HATANAKA, KAZUO</b>	8.00
(JOHN BOERE, JR, TENANT)		(MINORU YOSHIIJIMA, TENANT)	
SOLD TO WARMINGTON DEVELOPMENT INC	-8.00	SOLD TO CERRITOS, CITY OF	-8.00
TOTAL	0.00	TOTAL	0.00
<b>GUERRERO, FLORENCE</b>	2.00	<b>HATANAKA, MASAKAZU, ISAO, AND KENICHI</b>	4.00
SOLD TO CERRITOS, CITY OF	-2.00	SOLD TO SOUTHERN CALIFORNIA EDISON CO	-4.00
TOTAL	0.00	TOTAL	0.00
<b>GUGLIELMANA, LOUIS</b>		<b>HATANAKA, MOTOYE (MRS)</b>	
(SEE LISTING UNDER CENTRAL MANUFACTURING DISTRICT, INC)		HATHAWAY, ANNA A, TRUSTEE OF THE ANA A HATHAWAY	
GULF OIL CORP		REVOCABLE TRUST	
SUCCESSOR TO INDUSTRIAL ASPHALT OF CALIF, INC	93.00	SUCCESSOR IN PART TO HATHAWAY, J ELWOOD AND	
SUCCESSOR TO MYRND AHL, MARY	9.00	JULIAN I	8.00
SUCCESSOR TO WILSHIRE OIL CO OF CALIFORNIA	1436.00	TRANSFERRED TO HATHAWAY, J BENJAMIN AND NORTHERN	
SOLD TO GOLDEN WEST REFINING CO	-1538.00	TRUST BANK OF CALIFORNIA, SUCCESSOR TRUSTEES	-8.00
TOTAL	0.00	TOTAL	0.00
<b>GUTIERREZ, GEORGE V AND MRS SOCORRO GUTIERREZ</b>		HATHAWAY, J BENJAMIN AND NORTHERN TRUST BANK OF	
(SEE LISTING UNDER ASSOCIATED SOUTHERN INVESTMENT CO)		CALIFORNIA, SUCCESSOR TRUSTEES	
<b>GUTIERREZ, SALVATORE</b>		SUCCESSOR TO HATHAWAY, ANNA A, TRUSTEE OF THE	
(SEE LISTING UNDER SOUTHERN CALIFORNIA EDISON CO)		ANNA A HATHAWAY REVOCABLE TRUST	8.00
<b>HAAGSMA, GERRIT AND MARY</b>	8.00	SOLD TO JOHN J. HATHAWAY	-8.00
SOLD TO VISSER BROTHERS	-8.00	TOTAL	0.00
TOTAL	0.00	HATHAWAY, JOHN J	
<b>HAAKMA, ED AND SJANA</b>		SUCCESSOR TO HATHAWAY, J BENJAMIN AND NORTHERN	
(DEL AMO DAIRY, TENANT; ED HAAKMA AND PETE VANDER		TRUST BANK OF CALIFORNIA, SUCCESSOR TRUSTEES	8.00
KOOI, BEING PARTNERS OF SAID DEL AMO DAIRY)	22.00	SOLD TO LA HABRA HEIGHTS COUNTY WATER DISTRICT	-8.00
DEDICATED IN PART TO CERRITOS, CITY OF	-11.00	TOTAL	0.00
(NOW KNOWN AS HAAKMA, SJANA)		HATHAWAY, J ELWOOD AND JULIAN I	

SUCCESSOR IN PART TO HATHAWAY RANCH	16.00	TOTAL	0.00
TRANSFERRED IN PART TO HATHAWAY, ANNA A, TRUSTEE		<b>HILARIDES, BOB AND MAAIKE</b>	41.00
OF THE ANNA A HATHAWAY REVOCABLE TRUST	-8.00	(FRANK HILARIDES, TENANT)	
TRANSFERRED IN PART TO HATHAWAY, JULIAN I AND		SOLD TO CERRITOS, CITY OF	-41.00
HELEN M, TRUSTEES	-8.00	TOTAL	0.00
TOTAL	0.00	<b>HILARIDES, JOHN AND MARIA</b>	21.00
HATHAWAY, JULIAN I AND HELEN M, TRUSTEES		SOLD IN PART TO AVERY, MARGARET	-10.00
SUCCESSOR IN PART TO HATHAWAY, J ELWOOD AND		SOLD IN PART TO LAKEWOOD, CITY OF	-11.00
JULIAN I	8.00	TOTAL	0.00
SOLD TO WEMS, INC.	-8.00	<b>HIRASHIMA, HAJIME</b>	
TOTAL	0.00	(SEE LISTING UNDER UYEDA, MASARU)	
<b>HATHAWAY CO</b> [RICHARD F HATHAWAY, JULIAN I		<b>HIX, WILLIS G</b>	1.00
HATHAWAY, AND J ELWOOD HATHAWAY]	56.00	SOLD TO CERRITOS, CITY OF	-1.00
(GREENE-HOWARD PETROLEUM CORP, TENANT)		TOTAL	0.00
SUCCESSOR TO VANDER DUSSEN, SYBRAND & JOHANNA	18.00	<b>H J S MUTUAL WATER CO</b>	50.00
SOLD IN PART TO SANTA FE SPRINGS, CITY OF	-8.00	SOLD TO UEHLING WATER CO, INC	-50.00
(NOW KNOWN AS HATHAWAY RANCH)		TOTAL	0.00
TRANSFERRED TO HATHAWAY RANCH	-66.00	<b>HOFFMAN, HENRY H AND APOLONIA</b>	10.00
TOTAL	0.00	SOLD TO WARMINGTON CONSTRUCTION CO	-10.00
HATHAWAY FAMILY QTIP TRUST		TOTAL	0.00
SUCCESSOR IN PART TO HATHAWAY RANCH	11.11	<b>HOFSTRA, DICK</b>	0.00
SOLD IN PART TO HATHAWAY, JESSE R.	-1.85	<b>HOHN, ANDREW V AND MARY G</b>	1.00
SOLD IN PART TO HATHAWAY, LOLINE	-1.85	SOLD TO HORSESHOE CATTLE CO	-1.00
SOLD IN PART TO HATHAWAY, RICHARD F.	-1.85	TOTAL	0.00
SOLD IN PART TO HATHAWAY, WILLIAM A.	-1.85	<b>HOLMES, KYLE R AND GRACE ELLEN</b>	16.00
SOLD IN PART TO HATHAWAY, MERRIE F.	-1.86	SOLD TO PECOS PARK	-16.00
SOLD IN PART TO RIPPY, FRANCINE	-1.85	TOTAL	0.00
TOTAL	0.00	<b>HOME WATER CO</b>	28.00
HATHAWAY FAMILY SURVIVOR'S TRUST		SOLD TO UEHLING WATER CO	-28.00
SUCCESSOR IN PART TO HATHAWAY RANCH	11.11	TOTAL	0.00
SOLD IN PART TO HATHAWAY, JESSE R.	-2.22	<b>HOMEN, MANUEL L</b>	14.00
SOLD IN PART TO HATHAWAY, LOLINE	-2.23	DEDICATED TO CERRITOS, CITY OF	-14.00
SOLD IN PART TO HATHAWAY, RICHARD F.	-2.22	TOTAL	0.00
SOLD IN PART TO HATHAWAY, WILLIAM A.	-2.22	<b>HOMER, PAUL Y (MRS)</b>	
SOLD IN PART TO RIPPY, FRANCINE	-2.22	(SEE LISTING UNDER MRS PAUL Y HOMER (KING))	
TOTAL	0.00	HON INDUSTRIES, INC	
HATHAWAY, JESSE R,		SUCCESSOR TO FIRESTONE TIRE AND	
SUCCESSOR IN PART TO HATHAWAY FAMILY QTIP		RUBBER CO, THE	1229.00
TRUST	1.85	SOLD TO SOUTH GATE, CITY OF	-1229.00
SUCCESSOR IN PART TO HATHAWAY FAMILY		TOTAL	0.00
SURVIVOR'S TRUST	2.22	<b>HOOGLAND, CORNELIUS AND ALICE</b>	12.00
SOLD TO METRO-H20 (12-4-13)	-4.07	SOLD TO KAISER AETNA	-12.00
TOTAL	0.00	TOTAL	0.00
HATHAWAY RANCH		<b>HOP, ANDREW JR AND MURIEL</b>	26.00
(FORMERLY KNOWN AS HATHAWAY CO)		DEDICATED TO CERRITOS, CITY OF	-26.00
TRANSFERRED FROM HATHAWAY CO	66.00	TOTAL	0.00
TRANSFERRED IN PART TO HATHAWAY FAMILY QTIP		<b>HOP, ART JR</b>	0.00
TRUST	-11.11	<b>HOP, ART SR AND JOHANNA</b>	4.00
TRANSFERRED IN PART TO HATHAWAY FAMILY		(G A VAN BEEK, TENANT)	
SURVIVOR'S TRUST	-11.11	SOLD TO SQUIRE, RICHARD & HENRIETTA M & ROBERT K	-4.00
TRANSFERRED IN PART TO HATHAWAY, J ELWOOD		TOTAL	0.00
AND JULIAN I	-16.00	HORSESHOE CATTLE CO	
SOLD IN PART TO SANTA FE SPRINGS, CITY OF	-11.10	SUCCESSOR TO AGUAYO, JUAN AND SALOME Y	1.00
SOLD IN PART TO SANTA FE SPRINGS, CITY OF	-16.68	SUCCESSOR TO BARCELLES, ANTONIO B AND MANUEL B	10.00
TOTAL	0.00	SUCCESSOR TO GOLDEN WOOL CO	170.00
<b>HATHAWAY, LOLINE</b>		SUCCESSOR TO GORDON, HUNTLEY L, ESTATE OF	33.00
SUCCESSOR IN PART TO HATHAWAY FAMILY QTIP		SUCCESSOR TO HOHN, ANDREW V AND MARY G	1.00
TRUST	1.85	SUCCESSOR TO MOSKOWITZ, IRVING	6.00
SUCCESSOR IN PART TO HATHAWAY FAMILY		SUCCESSOR TO SAMPSON, WM C AND	
SURVIVOR'S TRUST	2.23	MILDRED VIA HALOPOFF	5.00
TOTAL	4.08	SUCCESSOR TO SCHUSTER, DICK	3.00
<b>HATHAWAY, MERRIE F.</b>		SUCCESSOR TO SMITH, RALPH E	4.00
SUCCESSOR IN PART TO HATHAWAY FAMILY QTIP		SUCCESSOR TO VANDER DUSSEN, COR AND	
TRUST	1.86	GERRIT W FIKSE	4.00
TOTAL	1.86	SUCCESSOR IN PART TO BRENTWOOD-MORNING CO	32.00
<b>HATHAWAY, RICHARD F.</b>		SOLD IN PART TO POWERINE OIL CO	-268.00
SUCCESSOR IN PART TO HATHAWAY FAMILY QTIP		SOLD IN PART TO SMITH, CLIFFORD C	-1.00
TRUST	1.85	TOTAL	0.00
SUCCESSOR IN PART TO HATHAWAY FAMILY		<b>HOUSEMAN, THEODORE R AND LEONA M</b>	11.00
SURVIVOR'S TRUST	2.22	SOLD IN PART TO GIBBONS, ROBERT L	-5.00
TOTAL	4.07	SOLD IN PART TO SANTA FE SPRINGS, CITY OF	-6.00
<b>HATHAWAY, WILLIAM A.</b>		TOTAL	0.00
SUCCESSOR IN PART TO HATHAWAY FAMILY QTIP		<b>H R M LAND CO</b>	3.00
TRUST	1.85	(HARRON, RICKARD AND MCCONE CO OF SOUTHERN	
SUCCESSOR IN PART TO HATHAWAY FAMILY		CALIFORNIA AND CALAVAR CORP, TENANTS)	
SURVIVOR'S TRUST	2.22	SOLD TO SAVAGE, WILLIAM	-3.00
TOTAL	4.07	TOTAL	0.00
<b>HELLER, CLARENCE E, ALFRED HELLER, ELIZABETH HELLER,</b>		<b>HUMPHRIES INVESTMENTS, INC</b>	
<b>AND ELINOR R HELLER</b> AS CO-EXECUTORS OF THE ESTATE		(SEE LISTING UNDER COPP EQUIPMENT CO, INC)	
OF EDWARD H. HELLER, DECEASED		HUNSAKER, RICHARD C	
(SEE LISTING UNDER EHRMAN, FLORENCE HELLMAN, ETC)		SUCCESSOR TO MFD-NORWALK	2.00
<b>HELLMAN, I W, JR, FREDERICK J HELLMAN AND MARCO F HELLMAN</b>		SOLD TO SANTA FE SPRINGS, CITY OF	-2.00
(SEE LISTING UNDER EHRMAN, FLORENCE HELLMAN, ETC)		TOTAL	0.00
HEUBLEIN, INC		HUNTINGTON PACIFIC CORP	
SUCCESSOR TO HAMM, THEO, BREWING CO	173.00	SUCCESSOR TO STONEBRIDGE EQUITIES CORP	10.00
SOLD TO VERNON, CITY OF VIA ALAMEDA PROPERTIES	-173.00	SOLD TO CERRITOS, CITY OF	-10.00
TOTAL	0.00	TOTAL	0.00
<b>HICKS, RALPH</b>	0.00	<b>HUNTINGTON PARK, CITY OF</b>	3830.00
<b>HIGHSTREET, ALFRED V AND EVADA V</b>	8.00	SUCCESSOR TO FIRST INTERSTATE BANK	8.00
SOLD TO CLASSIC DEVELOPMENT CO	-8.00	SUCCESSOR TO KNEVELBAARD, WILLIE AND JOREEN	1.00
TOTAL	0.00	SUCCESSOR TO MIMIKI, GEORGE, ET AL	2.00
<b>HIGHSTREET, JOHN AND EILEEN</b>	7.00	SUCCESSOR IN PART TO JAN-U-WINE FOODS, INC	12.00
SOLD TO BAUER DEVELOPMENT CO	-7.00	TOTAL	3853.00

<b>HUYG, ALBERT AND MARIE</b>	18.00		SOLD TO LUCKY STORES, INC	-1.00	
SOLD TO HUYG, CONRAD L AND MARIA	-18.00		TOTAL		0.00
<b>TOTAL</b>		0.00	<b>JONES, CLIFTON S JR, INC</b>		
<b>HUYG, CONRAD L AND MARIA</b>			SUCCESSOR IN PART TO AVERY, MARGARET M	9.00	
SUCCESSOR TO HUYG, ALBERT AND MARIE	18.00		(NOW KNOWN AS JONES CO, THE)		
SOLD TO COMPTON, CITY OF	-18.00		TRANSFERRED TO JONES CO, THE	-9.00	
<b>TOTAL</b>		0.00	<b>TOTAL</b>		0.00
<b>HYAN, SUSAN A, TRUSTEE OF THE SUSAN A HYAN TRUST</b>			<b>JONES CO, THE</b>		
U/D/T 4/2/83 AND JAI SOHN HYAN MARITAL Q-TIP			(FORMERLY KNOWN AS JONES, CLIFTON S JR, INC)		
TRUST AND UNITED CREDIT TRUST U/D/T 5/25/83			TRANSFERRED FROM JONES, CLIFTON S JR, INC	9.00	
ASSIGNED FROM JH AND SH, INC	15.00		TRANSFERRED IN PART FROM LONG BEACH		
SOLD TO COMMERCE HOTEL, LTD	-15.00		CONSTRUCTION CO	61.00	
<b>TOTAL</b>		0.00	SOLD TO MONTEBELLO LAND AND WATER COMPANY		
<b>HYGENIC DAIRY FARMS, INC</b>		0.00	(7/26/2012)	70.00	
<b>IDSINGA, PETE W</b>			<b>TOTAL</b>		0.00
(FORMERLY KNOWN AS IDSINGA, PETE AND ANNIE)			<b>JONES, HENRY S AND MADELYNE</b>	1.00	
TRANSFERRED FROM IDSINGA, PETE W AND ANNIE	10.00		CONDEMNED AND TRANSFERRED TO A B C UNIFIED		
SOLD TO STONEBRIDGE EQUITIES CORP	-10.00		SCHOOL DISTRICT	-1.00	
<b>TOTAL</b>		0.00	<b>TOTAL</b>		0.00
<b>IDSINGA, PETE W AND ANNIE</b>	10.00		<b>JONES, U STEWART AND DOROTHY E</b>	1.00	
(NOW KNOWN AS IDSINGA, PETE W)			(TONY FERNANDES, TENANT)		
TRANSFERRED TO IDSINGA, PETE W	-10.00		SOLD TO CERRITOS, CITY OF	-1.00	
<b>TOTAL</b>		0.00	<b>TOTAL</b>		0.00
<b>IMBERT, ALICE M</b>	1.00		<b>JONGSMA, HAROLD AND MARY N</b>	52.00	
SOLD TO LEE DEANE PRODUCTS, INC	-1.00		DEDICATED TO CERRITOS, CITY OF	-52.00	
<b>TOTAL</b>		0.00	<b>TOTAL</b>		0.00
<b>INDUSTRIAL ASPHALT OF CALIFORNIA, INC</b>	93.00		<b>JORDAN, W P</b>		
TRANSFERRED TO GULF OIL CORP	-93.00		(SEE LISTING UNDER VAN RUITEN, HENRY & MARY A, ETC)		
<b>TOTAL</b>		0.00	<b>JORRITSMA, DAVE AND ELIZABETH</b>	22.00	
<b>INGLEWOOD, CITY OF</b>	894.00		SOLD TO CERRITOS DISTRIBUTION ASSOCIATES II	-22.00	
SUCCESSOR TO ARMSTRONG, ROCK H	22.00		<b>TOTAL</b>		0.00
SUCCESSOR TO EQUITY FUNDING DEVELOPMENT CORP	3.00		<b>JOSEPH, CHRISTINE</b>		
SUCCESSOR IN PART TO BETTENCOURT, JACK R & BELLA	11.00		(SEE LISTING UNDER WOLFSBERGER, HELEN)		
SOLD TO DOWNEY, CITY OF	-930.00		<b>JUNIOR WATER CO, INC</b>	590.00	
<b>TOTAL</b>		0.00	SOLD TO NORWALK, CITY OF	-590.00	
<b>INGLEWOOD PARK CEMETERY ASSOC</b>	228.00		<b>TOTAL</b>		0.00
SUCCESSOR TO DOMINGUEZ SEMINARY AND			<b>KAISER AETNA</b>		
CLARETIAN JR SEMINARY	89.00		SUCCESSOR TO BOERSMA, SAM AND BERDINA	6.00	
<b>TOTAL</b>		317.00	SUCCESSOR TO FERREIRA, CAROLINA	30.00	
<b>INTERNATIONAL CARBONIC, INC</b>			SUCCESSOR TO GORZEMAN, JOE AND ELSIE	10.00	
(SEE LISTING UNDER BEEGHLY, P T)			SUCCESSOR TO HAAS, VERNEY AND ADELYNE	4.00	
<b>ISHII, JUGORA AND MUMENO</b>	8.00		SUCCESSOR TO HOOGLAND, CORNELIUS AND ALICE	12.00	
(ISHII BROTHERS., TENANT)			SUCCESSOR TO MAYFAIR SALES CO, INC	12.00	
SOLD TO RYDER, BAYARD	-8.00		SUCCESSOR TO VAN DAM, GERRIT AND GRACE	10.00	
<b>TOTAL</b>		0.00	SUCCESSOR IN PART TO BARTSMA, SAM AND BIRDIE	7.00	
<b>JAMISON, ROBERT J AND BETTY</b>	6.00		DEDICATED IN PART TO CERRITOS, CITY OF	-84.00	
SOLD TO AUTOMOBILE CLUB OF SOUTHERN CALIFORNIA	-6.00		SOLD IN PART TO A E REALTY PARTNERS	-7.00	
<b>TOTAL</b>		0.00	<b>TOTAL</b>		0.00
<b>JAN-U-WINE FOODS, INC</b>			<b>KAISER, SAXTON AND STILES, INC</b>		
(NAME CHANGED FROM ORIENTAL FOODS, INC)			SUCCESSOR TO VANDER VEGT, BILL AND HENNY	14.00	
TRANSFERRED FROM ORIENTAL FOODS, INC	27.00		SOLD TO STATE-WIDE DEVELOPERS, INC	-14.00	
SOLD IN PART TO HUNTINGTON PARK, CITY OF	-12.00		<b>TOTAL</b>		0.00
(NOW KNOWN AS JH AND SH, INC)			<b>KALICO, INC</b>	4.00	
TRANSFERRED TO JH AND SH INC	-15.00		SOLD TO SANTA FE SPRINGS, CITY OF	-4.00	
<b>TOTAL</b>		0.00	<b>TOTAL</b>		0.00
<b>JAR/CERRITOS CORPORATE CENTER</b>			<b>KAL KAN FOODS, INC</b>	96.00	
SUCCESSOR TO STEELE, JOHN AND CLARA D	4.00		SUCCESSOR TO THIRTY-THREE FORTY-FIVE EAST		
SOLD TO CERRITOS, CITY OF	-4.00		FORTY-FIFTH STREET, INC	14.00	
<b>TOTAL</b>		0.00	SUCCESSOR TO QUALITY MEAT PACKING CO	30.00	
<b>JAY, HAROLD J AND SHERRY A, TRUSTEES OF THE JAY</b>			MERGED WITH AND INTO: MARS PETCARE US INC.	-140.00	
LIVING TRUST			<b>TOTAL</b>		0.00
DISTRIBUTED FROM BONDED CATTLE CO	11.50		<b>KALUSTIAN, HAGOP</b>	10.00	
SOLD TO CERRITOS, CITY OF	-11.50		SOLD IN PART TO ASMUS, CONRAD E AND PHIL COOPER	-2.00	
<b>TOTAL</b>		0.00	SOLD IN PART TO GORDON, NORMAN W, ET AL	-8.00	
<b>JEFFERSON SMURFIT CORP (U S)</b>			<b>TOTAL</b>		0.00
(NAME CHANGED FROM CONTAINER CORP OF AMERICA)			<b>KAMPEN, FRITZ AND CLARE</b>	11.00	
TRANSFERRED FROM CONTAINER CORP OF AMERICA	1058.00		CONDEMNED AND TRANSFERRED TO A B C UNIFIED		
NAME CHANGED TO SMURFIT-STONE CONTAINER ENTERPRISES, INC			SCHOOL DISTRICT	-11.00	
TRANSFERRED TO SMURFIT-STONE CONTAINER			<b>TOTAL</b>		0.00
ENTERPRISES, INC	-1058.00		<b>KAMPEN, HENRY</b>		
<b>TOTAL</b>		0.00	(SEE LISTING UNDER ESCOBAR, ANTHONY F AND EVAN M)		
<b>JENKINS REALTY MUTUAL WATER CO</b>	8.00		<b>KAMSTRA, WILLIAM AND BERTHA</b>	28.00	
(CLYDE H JENKINS, MINNIE R JENKINS, MARY WILCOX,			SOLD TO PRESLEY DEVELOPMENT CO	-28.00	
RUBY F MARCHBANK, ROBERT B MARCHBANK, JOHN W			<b>TOTAL</b>		0.00
ENGLAND, AND CONSUELLO ENGLAND, SHAREHOLDERS)			<b>KAUFFMAN, L, CO, INC</b>		
SOLD TO SANTA FE SPRINGS, CITY OF	-8.00		(SEE LISTING UNDER MEYBERG, LORRAINE K)		
<b>TOTAL</b>		0.00	<b>KAWAGUCHI, CHIGE AND MASAO</b>	4.00	
<b>JH AND SH INC</b>			(JUN FUKUSHIMA, TENANT)		
(FORMERLY KNOWN AS JAN-U-WINE FOODS, INC)			(NOW KNOWN AS KAWAGUCHI, SUMIYE)		
TRANSFERRED FROM JAN-U-WINE FOODS, INC	15.00		TRANSFERRED TO KAWAGUCHI, SUMIYE	-4.00	
ASSIGNED TO SUSAN A. HYAN, TRUSTEE OF THE SUSAN			<b>TOTAL</b>		0.00
A HYAN TRUST U/D/T 4/2/83 AND JAI SOHN HYAN			<b>KAWAGUCHI, SUMIYE</b>		
MARITAL Q-TIP TRUST AND UNITED CREDIT TRUST			(FORMERLY KNOWN AS KAWAGUCHI, CHIYE AND MASAO)		
U/D/T 5/25/83	-15.00		TRANSFERRED FROM KAWAGUCHI, CHIYE AND MASAO	4.00	
<b>TOTAL</b>		0.00	SOLD TO LONG BEACH, CITY OF	-4.00	
<b>JOHNSTON, DELBERT L, CAROL J JOHNSTON, REX D</b>			<b>TOTAL</b>		0.00
JOHNSTON AND JUDITH A JOHNSTON			<b>KIMM, JACOB R AND BONNIE</b>	29.00	
SUCCESSOR TO GARRETT, FREDDIE A AND VIVIAN MARIE	5.00		SUCCESSOR TO HANSEN, RAYMOND AND MARY	10.00	
SOLD TO BOOGAARD, JOHN JR, SUSAN PATRICIA			DEDICATED IN PART TO CERRITOS, CITY OF	-29.00	
BOOGAARD, CORNELIUS W BOOGAARD AND WILLA			SOLD IN PART TO CERRITOS, CITY OF	-10.00	
J BOOGAARD	-5.00		<b>TOTAL</b>		0.00
<b>TOTAL</b>		0.00	<b>KING KELLY MARMALADE CO, INC</b>		
<b>JOHN-WADE CO</b>	1.00		(SEE LISTING UNDER MAGNUSSON, ROBERTA W)		

SUCCESSOR TO BOWEN, EDWARD H	13.00		<b>LAGUNA-MAYWOOD MUTUAL WATER CO NO 1</b>	1283.00
SUCCESSOR IN PART TO VIERRA, JOSEPH C & CAROLINE	9.00		SOLD TO COMMERCE, CITY OF	-1283.00
SOLD TO BOWEN, JOHN H., TRUSTEE OF THE JOHN H. BOWEN TRUST	-22.00		TOTAL	0.00
<b>TOTAL</b>	0.00		<b>LA HABRA HEIGHTS COUNTY WATER DISTRICT</b>	
<b>(KING) MRS PAUL Y HOMER</b>	14.00		SUCCESSOR TO LA HABRA HEIGHTS MUTUAL WATER CO	2498.00
SOLD TO SAN GABRIEL VALLEY WATER CO	-14.00		SUCCESSOR TO HATHAWAY, JOHN J.	8.00
TOTAL	0.00		SUCCESSOR IN PART TO MARS PETCARE US, INC.	90.00
<b>KINNE, ORAAN (MRS)</b>	9.00		SUCCESSOR IN PART TO AQUA CAPITAL MANAGEMENT (5-1-14)	50.00
(NICHOLAAS J MOONS, TENANT)			TOTAL	2646.00
(NOW KNOWN AS KINNE, EUNICE W)			<b>LA HABRA HEIGHTS MUTUAL WATER CO</b>	2435.00
TRANSFERRED TO KINNE, EUNICE W	-9.00		SUCCESSOR IN PART TO UNION OIL CO OF CALIFORNIA	63.00
TOTAL	0.00		SOLD TO LA HABRA HEIGHTS COUNTY WATER DISTRICT	-2498.00
KINNE, EUNICE W			TOTAL	0.00
(FORMERLY KNOWN AS KINNE, ORAAN (MRS))			<b>LA HACIENDA WATER CO</b>	37.00
TRANSFERRED FROM KINNE, ORAAN (MRS)	9.00		SOLD IN PART TO CERRITOS, CITY OF	-18.00
SOLD TO MCLAREN, VELMA AND ARLINE K NUZUM	-9.00		SOLD IN PART TO COMPTON, CITY OF	-18.00
TOTAL	0.00		SOLD TO PARK WATER COMPANY	-1.00
<b>KIRK, MORRIS P AND SON, INC</b>	62.00		TOTAL	0.00
SOLD TO N L INDUSTRIES INC, METAL DIVISION-WESTERN REGION	-62.00		LAKE CONSTRUCTION CO	
TOTAL	0.00		SUCCESSOR IN PART TO VAN RUITEN, JAKE AND JACOBA	2.00
KLUG, J W DEVELOPMENT CO, INC			SUCCESSOR IN PART TO VAN RUITEN, THOMAS G AND INGRID K	7.00
SUCCESSOR TO SNOZZI, LEO AND SYLVIA	42.00		SOLD TO FARMERS AND MERCHANTS TRUST CO OF L B	-9.00
SOLD TO PICO RIVERA, CITY OF	-42.00		TOTAL	0.00
TOTAL	0.00		<b>LAKELWOOD, CITY OF</b>	8505.00
<b>KNEVELBAARD, JAKE AND ANNA</b>	40.00		SUCCESSOR TO CHALLENGE CREAM & BUTTER ASSOC	117.00
SOLD IN PART TO CENTURY CENTER MUTUAL WATER ASSOC	-10.00		SUCCESSOR TO DANIELS, G A	1.00
SOLD IN PART TO CERRITOS, CITY OF	-30.00		SUCCESSOR TO DE CORDOVA, JUAN	21.00
TOTAL	0.00		SUCCESSOR TO 11409 CARSON LTD (C/O SPONGBERG, KIRKLAND AND BLACK)	2.00
<b>KNEVELBAARD, WILLIE AND JOREEN</b>	1.00		SUCCESSOR TO GENERAL DYNAMICS CORP	540.00
SOLD TO HUNTINGTON PARK, CITY OF	-1.00		SUCCESSOR TO HADLEY, WILLIAM H AND GRACE	4.00
TOTAL	0.00		SUCCESSOR TO LECHASSEUR, EUGENE O AND LILLIAN P	2.00
<b>KNORRINGA, SIMON</b>	10.00		SUCCESSOR TO MONTEREY ACRES MUTUAL WATER CO	102.00
SOLD TO ARTESIA REFORMED CHURCH	-10.00		SUCCESSOR TO POHATAN CORP	10.00
TOTAL	0.00		SUCCESSOR TO SHOEMAKER PARTNER	8.00
<b>KOETSIER, JOHN, JR</b>	0.00		SUCCESSOR TO TEIXEIRA, GEORGE S AND LAURA L	14.00
<b>KOLSTAD, MYRON D</b>			SUCCESSOR TO VAN DIEST, JENNIE, ET AL	16.00
(SEE LISTING UNDER BOUMA, FRANK)			SUCCESSOR TO VONS GROCERY STORES	6.00
<b>KONO, YOSHIO AND BARBARA</b>			SUCCESSOR IN PART TO BOERE, EDNA	20.00
(SEE LISTING UNDER MIMAKI, GEORGE)			SUCCESSOR IN PART TO COUNTY WATER CO	22.00
<b>KOOLHAAS, LOUIS</b>	10.00		SUCCESSOR IN PART TO GOLDEN WEST REFINING CO	400.00
SOLD TO MAIDEN FAIR CO	-10.00		SUCCESSOR IN PART TO HILARIDES, JOHN AND MARIA	11.00
TOTAL	0.00		SOLD TO DOWNEY, CITY OF	-438.00
<b>KOOLHAAS, SIMON AND SOPHIE GRACE</b>	7.00		SUCCESSOR IN PART TO GOLDEN WEST REFINING COMPANY	60.00
SOLD TO ABC UNIFIED SCHOOL DISTRICT	-7.00		SUCCESSOR TO MCLAREN, VELMA AND ARLINE K. NUZUM	9.00
TOTAL	0.00		TOTAL	9432.00
<b>KOOPMANS, PETE</b>			<b>LAKELWOOD PIPE CO, A PARTNERSHIP COMPOSED OF</b>	
(SEE LISTING UNDER GONSALVES, JACK, ETC)			ROBERT G FOREMAN, FRANK W AND JUNE E TYBUS	
PARTITIONED FROM GONSALVES, JACK, JOE LUCAS, PETE KOOPMANS, MANUEL M SOUZA SR, MANUEL M SOUZA JR, FRANK M SOUZA, LOUIE J SOUZA AND MARY A FERREIRA	11.00		(LAKELWOOD PIPE SERVICE CO, TENANT)	10.00
SOLD TO MONTEBELLO, CITY OF	-11.00		SOLD TO SANTA FE SPRINGS, CITY OF	-10.00
TOTAL	0.00		TOTAL	0.00
<b>KOOT, NICK P</b>			LAKELWOOD PROPERTIES	
(SEE LISTING UNDER MYRND AHL, MARY)			SUCCESSOR TO BUCKLEY, ARTHUR W AND MARIAN J	1.00
KOTAKE, ET AL			SUCCESSOR TO TROOST, FRED AND ANNIE	42.00
(RUBY MOCHIDOME, GRACE ARATA, SEIGO KOTAKE, MASAO KOTAKE, AND WILLIAM KOTAKE)			SUCCESSOR TO U S FINANCIAL	1.00
SUCCESSOR TO KOTAKE, INC	76.00		SOLD TO SPECIALTY SHOPPING CENTERS, INC	-43.00
SOLD IN PART TO KOTAKE, MASAO	-27.97		SOLD TO U S FINANCIAL	-1.00
SOLD IN PART TO KOTAKE, WILLIAM	-48.03		TOTAL	0.00
TOTAL	0.00		<b>LAMBROS, P BASIL</b>	
<b>KOTAKE, INC</b>	66.00		(SEE LISTING UNDER CONTEAS, NICHOLAS C)	
(MASAO KOTAKE, SEIGO KOTAKE, WILLIAM KOTAKE, DBA KOTAKE BROS, TENANTS)			<b>LA MIRADA DRIVE-IN THEATER</b>	
SUCCESSOR TO UYEDA, MASARU, HAJIME HARASHIMA, AND TADESHI UYEDA	10.00		(SEE LISTING UNDER COWLITZ AMUSEMENTS, INC.)	
SOLD TO KOTAKE, ET AL	-76.00		<b>LA MIRADA WATER CO</b>	0.00
TOTAL	0.00		LANDMARK ESTATES, INC	
<b>KOTAKE, MASAO</b>			SUCCESSOR TO DE GROOT, PIER AND FAY	17.00
SUCCESSOR IN PART TO KOTAKE, ET AL	27.97		DEDICATED TO CERRITOS, CITY OF	-17.00
TRANSFERRED TO KOTAKE, MASAO AS TRUSTEE OF THE MASAO KOTAKE INTER VIVOS TRUST	-27.97		TOTAL	0.00
TOTAL	0.00		LANGSLET, C ROBERT AND SON, INC	
<b>KOTAKE, MASAO AS TRUSTEE OF THE MASAO KOTAKE INTER VIVOS TRUST</b>			SUCCESSOR TO BROWN, JOHN SCHOOLS OF CALIFORNIA	2.00
SUCCESSOR TO KOTAKE, MASAO	27.97		SUCCESSOR TO ERICKSON, JOHN E	2.00
TOTAL	27.97		SUCCESSOR TO MURAKAWA, KIYOSHI AND SHIZUKO	0.00
KOTAKE, WILLIAM			SOLD IN PART TO PENDER, MARK L AND MARY VIRGINIA	-2.00
SUCCESSOR IN PART TO KOTAKE, ET AL	48.03		SOLD TO WESTERN WATER CO	-2.00
SOLD TO CERRITOS, CITY OF	-48.03		TOTAL	0.00
TOTAL	0.00		<b>LANGSTON, CALVIN E AND EDITH</b>	1.00
KRUSE PROPERTIES CO			SOLD TO CASA DEL AMO	-1.00
(FORMERLY KNOWN AS KRUSE, WALTER G AND MRS WALTER G, AKA VERA M KRUSE)			TOTAL	0.00
<b>KRUSE, WALTER G AND MRS WALTER G, AKA VERA M KRUSE</b>	9.00		<b>LANTING, S M AND ALICE</b>	12.00
SOLD TO PICO RIVERA, CITY OF	-9.00		SOLD TO VAN RUITEN, PETE AND MARY	-12.00
TOTAL	0.00		TOTAL	0.00
(NOW KNOWN AS KRUSE PROPERTIES CO WITH ZERO WATER RIGHTS)			LARWIN SOUTHERN CALIFORNIA, INC	
			SUCCESSOR TO COELHO, JOE A, JR AND ISABEL	4.00
			SUCCESSOR TO DE MELLO, MARY	13.00
			SUCCESSOR IN PART TO ALBERS, J N AND NELLIE	8.00
			DEDICATED TO CERRITOS, CITY OF	-25.00
			TOTAL	0.00
			<b>LAUTENBACH, HENRY AND NELLIE H</b>	13.00
			SOLD TO BOERSMA, FRANK AND ANGIE	-13.00
			TOTAL	0.00

<b>LAUTRUP, NORMAN</b> , AS EXECUTOR OF THE ESTATE OF NELS LAUTRUP, DECEASED, AND MINNIE MARGARET LAUTRUP	24.00		SUCCESSOR IN PART TO AVERY, MARGARET M	61.00
APPORTIONED TO LAUTRUP, NORMAN AND IRMA	-24.00		DEDICATED IN PART TO CERRITOS, CITY OF	-17.00
TOTAL	0.00		TRANSFERRED IN PART TO JONES CO, THE	-61.00
<b>LAUTRUP, NORMAN AND IRMA</b>			TOTAL	0.00
APPORTIONED FROM LAUTRUP, NORMAN, AS EXECUTOR OF THE ESTATE OF NELS LAUTRUP, DECEASED, AND MINNIE MARGARET LAUTRUP	24.00		<b>LOOGMAN, NICK J</b>	
SOLD TO SANTA FE SPRINGS, CITY OF	-24.00		(SEE LISTING UNDER SMOORENBURG, WILLIAM)	
TOTAL	0.00		<b>LORENZ, FRANK</b>	
<b>LEAL, FRANK C AND LOIS L</b>	12.00		(SEE LISTING UNDER OOSTEN, RALPH AND CAROLINE)	
(D V DAIRY, TENANT)			<b>LOS ANGELES, CITY OF</b>	
DEDICATED TO CERRITOS, CITY OF	-12.00		SUCCESSOR IN PART TO CENTRAL BASIN	
TOTAL	0.00		MUNICIPAL WATER DISTRICT (5-30-14)	46.00
<b>LECHASSEUR, EUGENE O AND LILLIAN P</b>	2.00		TOTAL	15046.00
(R A LECHASSEUR, TENANT)			LOS ANGELES COUNTY-DOWNEY REGIONAL PUBLIC RECREATION AREA AUTHORITY	
SOLD TO LAKEWOOD, CITY OF	-2.00		ASSIGNED FROM STAMPS, JAMES L, FOUNDATION, INC	354.00
TOTAL	0.00		ASSIGNED TO DOWNEY, CITY OF	-354.00
<b>LEE DEANE PRODUCTS, INC</b>	0.00		TOTAL	0.00
SUCCESSOR TO IMBERT, ALICE M	1.00		LOS ANGELES COUNTY LAKEWOOD GOLF (NON PARTY)	0.00
SOLD TO SANTA FE SPRINGS, CITY OF	-1.00		<b>LOS ANGELES COUNTY</b>	590.00
TOTAL	0.00		(NOW KNOWN AS LOS ANGELES COUNTY LA MIRADA GOLF COURSE)	
<b>LEE, HARLEY</b>			TRANSFERRED TO LOS ANGELES COUNTY LA MIRADA GOLF COURSE	-590.00
(SEE LISTING UNDER BLACK, DELBERT G AND LENNIE O, ETC)			TOTAL	0.00
(SEE ALSO LISTING UNDER WELLS, RICHARD A AND BEVERLY ANN, ETC)			LOS ANGELES COUNTY LA MIRADA GOLF COURSE (FORMERLY KNOWN AS LOS ANGELES COUNTY)	
<b>LE FIELL MANUFACTURING CO</b>	0.00		TRANSFERRED FROM LOS ANGELES COUNTY	590.00
<b>LESCOULIE, ARMAND</b>			(NOW KNOWN AS LOS ANGELES COUNTY RANCHO LOS AMIGOS)	
(SEE LISTING UNDER SOUTHERN CALIFORNIA EDISON CO)			TRANSFERRED TO LOS ANGELES COUNTY RANCHO LOS AMIGOS	-590.00
<b>LEWIS FOOD CO</b>			TOTAL	0.00
SUCCESSOR TO EAGLE PICHER CO	113.00		<b>LOS ANGELES COUNTY RANCHO LOS AMIGOS</b>	
SOLD TO NATIONAL CAN CORP	-113.00		(FORMERLY KNOWN AS LOS ANGELES COUNTY LA MIRADA GOLF COURSE)	
TOTAL	0.00		TRANSFERRED FROM LOS ANGELES COUNTY	
<b>LEWIS FOODS - DIV C H B FOODS, INC</b>			LA MIRADA GOLF COURSE	590.00
(FORMERLY KNOWN AS LEWIS FOODS - DIV NCC PET FOODS CORP)			SOLD IN PART TO DOWNEY, CITY OF	-100.00
TRANSFERRED FROM LEWIS FOODS - DIV C H B FOODS, INC	113.00		TOTAL	490.00
(NOW KNOWN AS PERK/LEWIS FOODS - DIV C H B FOODS)			LOS ANGELES COUNTY SANITATION DISTRICT NO 2	
TRANSFERRED TO PERK LEWIS FOODS - DIV CHB FOODS	-113.00		SUCCESSOR TO VERBURG, KLAASJE (MRS)	10.00
TOTAL	0.00		SUCCESSOR TO WILLIAMS, RALPH P AND MARY	11.00
<b>LEWIS FOODS - DIV NCC PET FOODS CORP</b>			DEDICATED TO CERRITOS, CITY OF	-21.00
(FORMERLY NATIONAL CAN CORP)			TOTAL	0.00
TRANSFERRED FROM NATIONAL CAN CORP	113.00		<b>LOS ANGELES COUNTY WATERWORKS DISTRICT NO 1</b>	90.00
(NOW KNOWN AS LEWIS FOODS - DIV C H B FOODS, INC)			SOLD TO SOUTHERN CALIFORNIA WATER CO	-90.00
TRANSFERRED TO LEWIS FOODS - DIV C H B FOODS, INC	-113.00		TOTAL	0.00
TOTAL	0.00		<b>LOS ANGELES COUNTY WATERWORKS DISTRICT NO 10</b>	674.00
<b>L G G FAMILY TRUST</b>			SOLD TO SOUTHERN CALIFORNIA WATER CO	-674.00
SUCCESSOR TO MARTIN BROS CONTAINER AND TIMBER PRODUCTS CORP, THE	6.00		TOTAL	0.00
SOLD TO CERRITOS, CITY OF	-6.00		<b>LOS ANGELES COUNTY WATERWORKS DISTRICT NO 16</b>	330.00
TOTAL	0.00		SOLD TO SOUTHERN CALIFORNIA WATER CO	-330.00
<b>LIBERTY VEGETABLE OIL CO</b>	11.00		TOTAL	0.00
SUCCESSOR IN PART TO RAVERA, MARY	12.00		<b>LOS ANGELES PAPER BOX AND BOARD MILLS</b>	257.00
SUCCESSOR IN PART TO RELIANCE DAIRY FARMS	11.00		SOLD TO NATIONAL OFFSETS, INC.	-257.00
SOLD TO SANTA FE SPRINGS, CITY OF	-34.00		TOTAL	0.00
TOTAL	0.00		<b>LOS ANGELES UNION STOCKYARDS CO</b>	0.00
<b>LINCOLN MEMORIAL PARK, INC</b>			<b>LOS NIETOS TRACT 6192 WATER CO</b>	39.00
SUCCESSOR TO MEMORIAL PARKS, INC	34.00		(NAME CHANGED TO MUTUAL WATER OWNERS ASSOC OF LOS NIETOS)	
TOTAL	34.00		TRANSFERRED TO MUTUAL WATER OWNERS ASSOC OF LOS NIETOS	-39.00
<b>LINWOOD HOMES, INC</b>			TOTAL	0.00
SUCCESSOR TO DOTINGA, PETER AND TENA	7.00		<b>LOURENCO, ALDEN</b>	
SUCCESSOR TO SIMAS, FRANK AND MABEL	9.00		(SEE LISTING UNDER PINHEIRO, A C AND MARY M)	
SUCCESSOR TO VEENENDAAL, HENRIETTA	8.00		<b>LOWELL JOINT SCHOOL DISTRICT</b>	0.00
SUCCESSOR TO VEENENDAAL, HENRY AND HENRIETTA	6.00		LU, DON C S & SHEILA C (HUSBAND AND WIFE AS JOINT TENANTS) AND JIH-SHEN & YU-HWA CHIANG (HUSBAND AND WIFE AS JOINT TENANTS)	
DEDICATED TO CERRITOS, CITY OF	-30.00		SUCCESSOR IN PART TO BOER, HENRY AND ANNIE	1.00
TOTAL	0.00		DON C S & SHEILA C LU (HUSBAND AND WIFE AS JOINT TENANTS) QUITCLAIMED THEIR SHARE TO JIH-SHEN AND YU-HWA CHIANG (HUSBAND AND WIFE AS JOINT TENANTS)	-1.00
<b>LITTLE LAKE CEMETERY DISTRICT</b>	14.00		TOTAL	0.00
<b>LITTLE LAKE SCHOOL DISTRICT</b>	0.00		<b>LUCAS, JOE</b>	
LLOYDS BANK CALIFORNIA			(SEE LISTINGS UNDER FERREIRA, MARY A AND JACK GONSALVES)	
(SEE LISTING UNDER CORDEIRO, MARY)			PARTITIONED FROM GONSALVES, JACK, JOE LUCAS, PETE KOOPMANS, MANUEL M SOUZA SR, MANUEL M SOUZA JR, FRANK M SOUZA, LOUIE J SOUZA AND MARY A FERREIRA	7.00
<b>LOMA FLORAL CO</b>			SOLD TO SANTA FE SPRINGS, CITY OF	-7.00
(SEE LISTING UNDER MIMAKI, GEORGE & MITSUKO AND YOSHIO & BARBARA KONO)			TOTAL	0.00
<b>LONG, MELVIN L AND STELLA M</b>	2.00		LUCKY STORES, INC	
CONDEMNED AND TRANSFERRED TO ABC UNIFIED SCHOOL DISTRICT	-2.00		SUCCESSOR TO JOHN-WADE CO	1.00
TOTAL	0.00		SOLD TO WALNUT CREEK CANNING CO	-1.00
<b>LONG BEACH, CITY OF</b>	26830.00		TOTAL	0.00
SUCCESSOR TO CHERRYVALE WATER USERS ASSOC	11.00		<b>LUER PACKING CO</b>	
SUCCESSOR TO CONSERVATIVE WATER CO	3306.00		(SEE LISTING UNDER PERRICONE, SAM)	
SUCCESSOR TO DOMINGUEZ WATER CORP	100.00		<b>LUETTO, JAKE J</b>	10.00
SUCCESSOR TO DOMTAR GYPSUM INC	1854.00		(ORANGE COUNTY NURSERY, INC, TENANT)	
SUCCESSOR TO KAWAGUCHI, SUMIYE	4.00		SOLD TO WESTPORT-CERRITOS CO	-10.00
SUCCESSOR TO NORTH GATE GARDENS WATER CO	48.00			
SUCCESSOR TO PIEDMONT HEIGHTS WATER CLUB	6.00			
SUCCESSOR TO UNION PACIFIC RAILROAD CO	525.00			
SUCCESSOR TO FRANCIS, CAROL JEANNE, TRUSTEE OF THE CAROL JEANNE FRANCIS SEPARATE PROPERTY TRUST (06/30/2010)	8.00			
TOTAL	32692.00			
<b>LONG BEACH CONSTRUCTION CO</b>				
SUCCESSOR TO BOUMA, TED AND JEANETTE	17.00			

SUCCESSOR TO EUCLID BALL CO	14.00	SUCCESSOR IN PART TO SOUZA, MANUEL M SR,	
SOLD TO SAFEWAY STORES, INC	-14.00	MANUEL M SOUZA JR, FRANK M SOUZA AND	
TOTAL	0.00	LOUIE J SOUZA	6.00
<b>MEYBERG, LORRAINE K</b>	65.00	<b>TOTAL</b>	<b>386.50</b>
(L KAUFFMAN CO, INC, TENANT)		MONTEBELLO, CITY OF - GOLF	
SOLD TO MAYWOOD MUTUAL WATER CO NO 3	-65.00	(SEE LISTING UNDER MONTEBELLO, CITY OF)	
TOTAL	0.00	<b>MONTEBELLO LAND AND WATER CO</b>	1592.00
MEYER INDUSTRIAL PROPERTIES, INC		SUCCESSOR TO VAN DAM, CORNELIUS A AND FLORENCE	32.00
SUCCESSOR TO MIYOSHI, GLENN, YOSAKU, MASAYO,		SUCCESSOR TO JONES COMPANY, THE (7/26/2012)	70.00
HARUO, AND MASARU	8.00	SUCCESSOR TO FRAMPTON, HARVEY (10-28-2013)	10.00
SOLD TO OCCIDENTAL LIFE INS CO OF CALIFORNIA	-8.00	SUCCESSOR TO FRAMPTON, WILLAM H (10-28-2013)	25.00
TOTAL	0.00	TOTAL	1729.00
MFD-NORWALK		<b>MONTEREY ACRES MUTUAL WATER CO</b>	102.00
SUCCESSOR TO FRANCIOSI, GUISEPPI AND ALICE	2.00	SOLD TO LAKEWOOD, CITY OF	-102.00
SOLD TO HUNSAKER, RICHARD C	-2.00	TOTAL	0.00
TOTAL	0.00	MONTGOMERY ROSS FISHER, INC	
MICHAEL, C, INC		SUCCESSOR TO GOEDHART, HARRY N, ETC	17.00
SUCCESSOR TO NOTTINGHAM, MABEL E	20.00	SOLD TO SUMA HOMES, INC AND NOVA HOMES, INC	-17.00
SOLD TO CERRITOS, CITY OF	-20.00	TOTAL	0.00
TOTAL	0.00	<b>MOONS, NICHOLAAS J</b>	
<b>MIDLAND PARK WATER TRUST</b>	57.00	(SEE LISTING UNDER KINNE, ORAAN (MRS))	
SOLD TO COMPTON, CITY OF	-57.00	<b>MOORE, ALEXANDER AND BETTY L</b>	13.00
TOTAL	0.00	SOLD TO WEST PAC, LTD	-13.00
<b>MIDWAY GARDENS MUTUAL ASSOC</b>	47.00	TOTAL	0.00
SUCCESSOR TO CITY FARMS MUTUAL WATER CO NO 2	12.00	<b>MOORE, NEAL</b>	0.00
SUCCESSOR IN PART TO BOERE, EDNA	28.00	<b>MOOSCHEKIAN, ALYCE</b>	0.00
SOLD TO PARAMOUNT, CITY OF	-87.00	<b>MOOSCHEKIAN, REUBEN</b>	12.00
TOTAL	0.00	SOLD TO DOWNEY, CITY OF	-12.00
<b>MIERSMA, HARRY C AND DOROTHY L</b>	10.00	TOTAL	0.00
SOLD TO CORP OF THE PRESIDING BISHOP OF THE		MORIARTY, W PATRICK	
CHURCH OF JESUS CHRIST OF LATTER DAY SAINTS	-10.00	SUCCESSOR TO DAON CORP	656.00
TOTAL	0.00	SOLD TO COMMERCE, CITY OF	-656.00
<b>MIERSMA, HENRY AND SUSAN M</b>	6.00	TOTAL	0.00
SOLD TO CERRITOS, CITY OF	-6.00	<b>MORRIS, WILLIAM R</b>	1.00
TOTAL	0.00	(SEE ALSO LISTING UNDER ASSOCIATED SOUTHERN	
<b>MILLER, WILLIS L</b>	0.00	INVESTMENT CO)	
MILESKI, DAVE		SOLD TO DE CORDOVA, JUAN	-1.00
SUCCESSOR TO HAMBARIAN, FRED	2.00	TOTAL	0.00
SOLD TO CERRITOS, CITY OF	-2.00	MOSKOWITZ, IRVING	
TOTAL	0.00	SUCCESSOR TO MARCROFT, HAROLD AND MARJORIE	6.00
<b>MIMAKI, GEORGE &amp; MITSUKO AND YOSHIO &amp; BARBARA KONO</b>	2.00	SOLD TO HORSESHOE CATTLE CO	-6.00
(LOMA FLORAL CO, TENANT)		TOTAL	0.00
(NOW KNOWN AS MIMAKI, GEORGE, ET AL)		<b>MOSS, D S &amp; LILLIAN AND JEROME D &amp; JOYCE MACK</b>	4.00
TRANSFERRED TO MIMAKI, GEORGE, ET AL	-2.00	SOLD TO SMITH, RALPH E, ET AL	-4.00
TOTAL	0.00	TOTAL	0.00
MIMAKI, GEORGE, ET AL		<b>MOUNTAIN VIEW DAIRIES, INC</b>	54.00
(FORMERLY KNOWN AS MIMAKI, GEORGE & MITSUKO AND		DEDICATED TO CERRITOS, CITY OF VIA BECHLER	
YOSHIO & BARBARA KONO (LOMA FLORAL CO, TENANT)		CORP AND PACIFIC COAST PROPERTIES	-54.00
TRANSFERRED FROM MIMAKI, GEORGE & MITSUKO AND		TOTAL	0.00
YOSHIO & BARBARA KONO (LOMA FLORAL CO, TENANT)	2.00	MUELLER, JULES A AND DAVID M REED	
SOLD TO HUNTINGTON PARK, CITY OF	-2.00	SUCCESSOR TO FARRIES, KENNETH A AND WANDA	1.00
TOTAL	0.00	SOLD TO DAUGHERTY, JULES E AND HATTIE L	-1.00
<b>MITCHELL, RAY</b>		TOTAL	0.00
(SEE LISTING UNDER CORP OF THE PRESIDING BISHOP OF		<b>MURAKAWA, KIYOSHI AND SHIZUKO</b>	0.00
THE CHURCH OF JESUS CHRIST OF LATTER DAY SAINTS,		SOLD TO LANGSLET, C ROBERT AND SON, INC	-0.00
(SEE ALSO LISTING UNDER RUGGIERI, FRANK & VADA AND		TOTAL	0.00
DAVID & FAY SELDEEN)		<b>MURATA, DAISAKU, FUI MURATA, HATSUYE MURATA, KENJI</b>	12.00
<b>MITSUUCHI, FUMIKO</b> , AKA MARY MITSUUCHI	11.00	<b>MURATA, SETSUKO MURATA AND TAKEO MURATA</b>	12.00
(Z VAN SPANJE, TENANT AS TO ONE ACRE-FOOT)		(NOW KNOWN AS MURATA, DAISAKU, ET AL)	
TRANSFERRED TO MITSUUCHI, MARY F TRUST	-11.00	TRANSFERRED TO MURATA, DAISAKU, ET AL	-12.00
TOTAL	0.00	TOTAL	0.00
<b>MITSUUCHI, MARY F TRUST</b>		MURATA, DAISAKU, ET AL	
TRANSFERRED FROM MITSUUCHI, FUMIKO, AKA MARY		(FORMERLY KNOWN AS MURATA, DAISAKU, FUI MURATA,	
MITSUUCHI	11.00	HATSUYE MURATA, KENJI MURATA, SETSUKO MURATA	
TOTAL	11.00	AND TAKEO MURATA)	
MITZELL, LEO		TRANSFERRED FROM MURATA, DAISAKU, FUI MURATA,	
APPORTIONED FROM MEINES, WILLIAM, LEO MITZELL,		HATSUYE MURATA, KENJI MURATA, SETSUKO MURATA,	
TITLE INSURANCE AND TRUST CO	2.00	AND TAKEO MURATA	12.00
SOLD TO ULLRICH PROPERTIES	-2.00	SOLD TO DOWNEY, CITY OF	-12.00
TOTAL	0.00	TOTAL	0.00
<b>MIYASAKI, YONEICHI</b>	0.00	<b>MURATA, KENJI</b>	
<b>MIYOSHI, GLENN, YOSAKU MIYOSHI, MASAYO MIYOSHI,</b>		(SEE LISTING UNDER SOUTHERN CALIFORNIA EDISON CO)	
<b>HARUO MIYOSHI AND MASARU MIYOSHI, DBA AS</b>		<b>MURPHY, ELMO D AND EVELENE B</b>	18.00
<b>MIYOSHI BROS</b>	8.00	(MORRIS AND BESSIE WEISS, WILBUR AND MARY	
SOLD TO MEYER INDUSTRIAL PROPERTIES, INC	-8.00	MELLEMA, TENANTS)	
TOTAL	0.00	SUCCESSOR TO WEISS, MORRIS	6.00
MOBIL OIL CORP		SUCCESSOR TO WEISS, MORRIS AND BESSIE	16.00
(FORMERLY KNOWN AS SOCONY MOBILE OIL CO, INC)		SOLD TO BELINDA WESTERN CO	-6.00
TRANSFERRED FROM SOCONY MOBIL OIL CO, INC	138.00	SOLD TO COAST PACKING CO	-24.00
SOLD TO LYNWOOD, CITY OF	-138.00	SOLD TO FRAMPTON, HARVEY	-10.00
TOTAL	0.00	TOTAL	0.00
<b>MOCHO, JEAN AND MICHEL PLAA</b>	9.00	<b>MURPHY RANCH MUTUAL WATER CO</b>	461.00
SOLD TO TITLE INSURANCE AND TRUST CO	-9.00	SOLD TO SOUTHWEST SUBURBAN WATER CO	-461.00
TOTAL	0.00	TOTAL	0.00
<b>MODERN IMPERIAL CO</b>	57.00	<b>MURR, ETTA</b>	3.00
SOLD TO MCDOWELL-CRAIG (PROPERTY)	-0.00	SOLD TO MELLANO, G AND HARRY M	-3.00
SOLD TO SMITH, RALPH E, ET AL	-57.00	TOTAL	0.00
TOTAL	0.00	<b>MURRAY, R B AND GLADYS J</b>	0.00
<b>MONTEBELLO, CITY OF</b>	208.00	MUSSACHIA, CARL A, FRANCIS J MUSSACHIA, ANTHONY G	
SUCCESSOR TO CHAPIN, MAYNARD W, EXECUTOR		MUSSACHIA JR, ANNA MARIE CAOLE AS TO UNDIVIDED	
OFFHUGH L CHAPIN ESTATE	29.00	ONE-FOURTH INTEREST	
SUCCESSOR IN PART TO KOOPMANS, PETE	11.00	SUCCESSOR TO MUSSACHIA, TONY G AND ANNA M	8.00
SUCCESSOR IN PART TO PARK WATER CO	132.50	DEDICATED IN PART TO CERRITOS, CITY OF	-2.00

SUCCESSOR TO EUCLID BALL CO	14.00		SUCCESSOR IN PART TO SOUZA, MANUEL M SR,	
SOLD TO SAFEWAY STORES, INC	-14.00		MANUEL M SOUZA JR, FRANK M SOUZA AND	
TOTAL	0.00		LOUIE J SOUZA	6.00
<b>MEYBERG, LORRAINE K</b>	65.00		<b>TOTAL</b>	<b>386.50</b>
(L KAUFFMAN CO, INC, TENANT)			MONTEBELLO, CITY OF - GOLF	
SOLD TO MAYWOOD MUTUAL WATER CO NO 3	-65.00		(SEE LISTING UNDER MONTEBELLO, CITY OF)	
TOTAL	0.00		<b>MONTEBELLO LAND AND WATER CO</b>	1592.00
MEYER INDUSTRIAL PROPERTIES, INC			SUCCESSOR TO VAN DAM, CORNELIUS A AND FLORENCE	32.00
SUCCESSOR TO MIYOSHI, GLENN, YOSAKU, MASAYO,			SUCCESSOR TO JONES COMPANY, THE (7/26/2012)	70.00
HARUO, AND MASARU	8.00		SUCCESSOR TO FRAMPTON, HARVEY (10-28-2013)	10.00
SOLD TO OCCIDENTAL LIFE INS CO OF CALIFORNIA	-8.00		SUCCESSOR TO FRAMPTON, WILLAM H (10-28-2013)	25.00
TOTAL	0.00		TOTAL	1729.00
MFD-NORWALK			<b>MONTEREY ACRES MUTUAL WATER CO</b>	102.00
SUCCESSOR TO FRANCIOSI, GUISEPPI AND ALICE	2.00		SOLD TO LAKEWOOD, CITY OF	-102.00
SOLD TO HUNSAKER, RICHARD C	-2.00		TOTAL	0.00
TOTAL	0.00		MONTGOMERY ROSS FISHER, INC	
MICHAEL, C, INC			SUCCESSOR TO GOEDHART, HARRY N, ETC	17.00
SUCCESSOR TO NOTTINGHAM, MABEL E	20.00		SOLD TO SUMA HOMES, INC AND NOVA HOMES, INC	-17.00
SOLD TO CERRITOS, CITY OF	-20.00		TOTAL	0.00
TOTAL	0.00		<b>MOONS, NICHOLAAS J</b>	
<b>MIDLAND PARK WATER TRUST</b>	57.00		(SEE LISTING UNDER KINNE, ORAAN (MRS))	
SOLD TO COMPTON, CITY OF	-57.00		<b>MOORE, ALEXANDER AND BETTY L</b>	13.00
TOTAL	0.00		SOLD TO WEST PAC, LTD	-13.00
<b>MIDWAY GARDENS MUTUAL ASSOC</b>	47.00		TOTAL	0.00
SUCCESSOR TO CITY FARMS MUTUAL WATER CO NO 2	12.00		<b>MOORE, NEAL</b>	0.00
SUCCESSOR IN PART TO BOERE, EDNA	28.00		<b>MOOSCHEKIAN, ALYCE</b>	0.00
SOLD TO PARAMOUNT, CITY OF	-87.00		<b>MOOSCHEKIAN, REUBEN</b>	12.00
TOTAL	0.00		SOLD TO DOWNEY, CITY OF	-12.00
<b>MIERSMA, HARRY C AND DOROTHY L</b>	10.00		TOTAL	0.00
SOLD TO CORP OF THE PRESIDING BISHOP OF THE			MORIARTY, W PATRICK	
CHURCH OF JESUS CHRIST OF LATTER DAY SAINTS	-10.00		SUCCESSOR TO DAON CORP	656.00
TOTAL	0.00		SOLD TO COMMERCE, CITY OF	-656.00
<b>MIERSMA, HENRY AND SUSAN M</b>	6.00		TOTAL	0.00
SOLD TO CERRITOS, CITY OF	-6.00		<b>MORRIS, WILLIAM R</b>	1.00
TOTAL	0.00		(SEE ALSO LISTING UNDER ASSOCIATED SOUTHERN	
<b>MILLER, WILLIS L</b>	0.00		INVESTMENT CO)	
MILESKI, DAVE			SOLD TO DE CORDOVA, JUAN	-1.00
SUCCESSOR TO HAMBARIAN, FRED	2.00		TOTAL	0.00
SOLD TO CERRITOS, CITY OF	-2.00		MOSKOWITZ, IRVING	
TOTAL	0.00		SUCCESSOR TO MARCROFT, HAROLD AND MARJORIE	6.00
<b>MIMAKI, GEORGE &amp; MITSUKO AND YOSHIO &amp; BARBARA KONO</b>	2.00		SOLD TO HORSESHOE CATTLE CO	-6.00
(LOMA FLORAL CO, TENANT)			TOTAL	0.00
(NOW KNOWN AS MIMAKI, GEORGE, ET AL)			<b>MOSS, D S &amp; LILLIAN AND JEROME D &amp; JOYCE MACK</b>	4.00
TRANSFERRED TO MIMAKI, GEORGE, ET AL	-2.00		SOLD TO SMITH, RALPH E, ET AL	-4.00
TOTAL	0.00		TOTAL	0.00
MIMAKI, GEORGE, ET AL			<b>MOUNTAIN VIEW DAIRIES, INC</b>	54.00
(FORMERLY KNOWN AS MIMAKI, GEORGE & MITSUKO AND			DEDICATED TO CERRITOS, CITY OF VIA BECHLER	
YOSHIO & BARBARA KONO (LOMA FLORAL CO, TENANT)			CORP AND PACIFIC COAST PROPERTIES	-54.00
TRANSFERRED FROM MIMAKI, GEORGE & MITSUKO AND			TOTAL	0.00
YOSHIO & BARBARA KONO (LOMA FLORAL CO, TENANT)	2.00		MUELLER, JULES A AND DAVID M REED	
SOLD TO HUNTINGTON PARK, CITY OF	-2.00		SUCCESSOR TO FARRIES, KENNETH A AND WANDA	1.00
TOTAL	0.00		SOLD TO DAUGHERTY, JULES E AND HATTIE L	-1.00
<b>MITCHELL, RAY</b>			TOTAL	0.00
(SEE LISTING UNDER CORP OF THE PRESIDING BISHOP OF			<b>MURAKAWA, KIYOSHI AND SHIZUKO</b>	0.00
THE CHURCH OF JESUS CHRIST OF LATTER DAY SAINTS,			SOLD TO LANGSLET, C ROBERT AND SON, INC	-0.00
(SEE ALSO LISTING UNDER RUGGIERI, FRANK & VADA AND			TOTAL	0.00
DAVID & FAY SELDEEN)			<b>MURATA, DAISAKU, FUI MURATA, HATSUYE MURATA, KENJI</b>	12.00
<b>MITSUUCHI, FUMIKO, AKA MARY MITSUUCHI</b>	11.00		<b>MURATA, SETSUKE MURATA AND TAKEO MURATA</b>	12.00
(Z VAN SPANJE, TENANT AS TO ONE ACRE-FOOT)			(NOW KNOWN AS MURATA, DAISAKU, ET AL)	
TRANSFERRED TO MITSUUCHI, MARY F TRUST	-11.00		TRANSFERRED TO MURATA, DAISAKU, ET AL	-12.00
TOTAL	0.00		TOTAL	0.00
<b>MITSUUCHI, MARY F TRUST</b>			MURATA, DAISAKU, ET AL	
TRANSFERRED FROM MITSUUCHI, FUMIKO, AKA MARY			(FORMERLY KNOWN AS MURATA, DAISAKU, FUI MURATA,	
MITSUUCHI	11.00		HATSUYE MURATA, KENJI MURATA, SETSUKE MURATA	
TOTAL	11.00		AND TAKEO MURATA)	
MITZELL, LEO			TRANSFERRED FROM MURATA, DAISAKU, FUI MURATA,	
APPORTIONED FROM MEINES, WILLIAM, LEO MITZELL,			HATSUYE MURATA, KENJI MURATA, SETSUKE MURATA,	
TITLE INSURANCE AND TRUST CO	2.00		AND TAKEO MURATA	12.00
SOLD TO ULLRICH PROPERTIES	-2.00		SOLD TO DOWNEY, CITY OF	-12.00
TOTAL	0.00		TOTAL	0.00
<b>MIYASAKI, YONEICHI</b>	0.00		<b>MURATA, KENJI</b>	
<b>MIYOSHI, GLENN, YOSAKU MIYOSHI, MASAYO MIYOSHI,</b>			(SEE LISTING UNDER SOUTHERN CALIFORNIA EDISON CO)	
<b>HARUO MIYOSHI AND MASARU MIYOSHI, DBA AS</b>			<b>MURPHY, ELMO D AND EVELENE B</b>	18.00
<b>MIYOSHI BROS</b>	8.00		(MORRIS AND BESSIE WEISS, WILBUR AND MARY	
SOLD TO MEYER INDUSTRIAL PROPERTIES, INC	-8.00		MELLEMA, TENANTS)	
TOTAL	0.00		SUCCESSOR TO WEISS, MORRIS	6.00
MOBIL OIL CORP			SUCCESSOR TO WEISS, MORRIS AND BESSIE	16.00
(FORMERLY KNOWN AS SOCONY MOBILE OIL CO, INC)			SOLD TO BELINDA WESTERN CO	-6.00
TRANSFERRED FROM SOCONY MOBIL OIL CO, INC	138.00		SOLD TO COAST PACKING CO	-24.00
SOLD TO LYNWOOD, CITY OF	-138.00		SOLD TO FRAMPTON, HARVEY	-10.00
TOTAL	0.00		TOTAL	0.00
<b>MOCHO, JEAN AND MICHEL PLAA</b>	9.00		<b>MURPHY RANCH MUTUAL WATER CO</b>	461.00
SOLD TO TITLE INSURANCE AND TRUST CO	-9.00		SOLD TO SOUTHWEST SUBURBAN WATER CO	-461.00
TOTAL	0.00		TOTAL	0.00
<b>MODERN IMPERIAL CO</b>	57.00		<b>MURR, ETNA</b>	3.00
SOLD TO MCDOWELL-CRAIG (PROPERTY)	-0.00		SOLD TO MELLANO, G AND HARRY M	-3.00
SOLD TO SMITH, RALPH E, ET AL	-57.00		TOTAL	0.00
TOTAL	0.00		<b>MURRAY, R B AND GLADYS J</b>	0.00
<b>MONTEBELLO, CITY OF</b>	208.00		MUSSACHIA, CARL A, FRANCIS J MUSSACHIA, ANTHONY G	
SUCCESSOR TO CHAPIN, MAYNARD W, EXECUTOR			MUSSACHIA JR, ANNA MARIE CAOLE AS TO UNDIVIDED	
OFFHUGH L CHAPIN ESTATE	29.00		ONE-FOURTH INTEREST	
SUCCESSOR IN PART TO KOOPMANS, PETE	11.00		SUCCESSOR TO MUSSACHIA, TONY G AND ANNA M	8.00
SUCCESSOR IN PART TO PARK WATER CO	132.50		DEDICATED IN PART TO CERRITOS, CITY OF	-2.00

SOLD IN PART TO SANTA FE SPRINGS, CITY OF	-6.00		NORRIS INDUSTRIES, INC	
TOTAL		0.00	(CORPORATE NAMED FROM NORRIS-THERMADOR CORP)	
<b>MUSSACHIA, TONY G AND ANNA M</b>	8.00		TRANSFERRED FROM NORRIS-THERMADOR CORP	138.00
SOLD TO MUSSACHIA, CARL A, FRANCIS J MUSSACHIA,			(NAME CHANGED TO N I INDUSTRIES, INC)	
ANTHONY G MUSSACHIA JR, ANNA MARIE CAOLE AS			TRANSFERRED TO N I INDUSTRIES, INC	-138.00
TO UNDIVIDED ONE-FOURTH INTEREST	-8.00		TOTAL	0.00
TOTAL		0.00	<b>NORRIS-THERMADOR CORP</b>	138.00
MUTUAL WATER OWNERS ASSOC OF LOS NIETOS			(CORPORATE NAME CHANGED TO NORRIS INDUSTRIES, INC)	
(NAME CHANGED FROM LOS NIETOS TRACT 6192 WATER CO)			TRANSFERRED TO NORRIS INDUSTRIES, INC	-138.00
TRANSFERRED FROM LOS NIETOS TRACT 6192 WATER CO	39.00		TOTAL	0.00
SOLD TO SAN GABRIEL VALLEY WATER CO	-39.00		<b>NORTH GATE GARDENS WATER CO</b>	48.00
TOTAL		0.00	SOLD TO LONG BEACH, CITY OF	-48.00
<b>MYRND AHL, MARY</b>	9.00		TOTAL	0.00
(NICK P KOOT, TENANT)			NORTHROP CORP	
SOLD TO GULF OIL CO	-9.00		SUCCESSOR IN PART TO FORD MOTOR CO	4.50
TOTAL		0.00	NAME CHANGED TO NORTHROP GRUMMAN	
<b>NAKAMURA, SAM AND TOKIKO</b>	2.00		SYSTEMS CORORATION	-4.50
SOLD TO EMOTO, JOHN H AND SHIZUKO	-2.00		TOTAL	0.00
TOTAL		0.00	<b>NORTHROP GRUMMAN SYSTEMS CORPORATION</b>	
<b>NANCY DEE KEANE LIVING TRUST</b>			NAME CHANGED FROM NORTHROP CORPORATION	
SUCCESSOR IN PART TO ZANE LIVING TRUST (2/20/2013)	4.00		TRANSFERRED FROM NORTHROP CORPORATION	4.50
TOTAL		4.00	TOTAL	4.50
NATIONAL CAN CORP			<b>NORWALK, CITY OF</b>	490.00
SUCCESSOR TO LEWIS FOOD CO	113.00		SUCCESSOR TO JUNIOR WATER CO, INC	590.00
(NOW KNOWN AS LEWIS FOODS-DIV NCC PET FOODS CORP)			SUCCESSOR TO RYDER, BAYARD	8.00
TRANSFERRED TO LEWIS FOODS-DIV NCC PET			SUCCESSOR IN PART TO SANTA FE SPRINGS, CITY OF	179.00
FOODS CORP	-113.00		SUCCESSOR IN PART TO COUNTY WATER COMPANY	
TOTAL		0.00	VIA EMINENT DOMAIN	456.00
NATIONAL OFFSETS, INC.			SUCCESSOR IN PART TO MARS PETCARE US, INC.	50.00
SUCCESSOR TO LOS ANGELES PAPER BOX AND BOARD			SUCCESSOR IN PART TO VERNON, CITY OF (3/18/2013)	500.00
MILLS	257.00		TOTAL	2273.00
SOLD TO AQUA CAPITAL MANAGEMENT LP	-257.00		<b>NORWALK-LA MIRADA CITY SCHOOL DISTRICT</b>	288.00
TOTAL		0.00	(NOW KNOWN AS NORWALK-LA MIRADA UNIFIED	
NATIONWIDE PROPERTY DEVELOPMENT CO INC			SCHOOL DISTRICT)	
SUCCESSOR IN PART TO SWIFT AND CO	742.00		TRANSFERRED TO NORWAL-LA MIRADA UNIFIED	
SOLD IN PART TO PICO COUNTY WATER DISTRICT	-600.00		SCHOOL DISTRICT	-288.00
SOLD IN PART TO SANTA FE SPRINGS, CITY OF	-142.00		TOTAL	0.00
TOTAL		0.00	<b>NORWALK-LA MIRADA UNIFIED SCHOOL DISTRICT</b>	
<b>NAUTA, LEO</b>			(FORMERLY KNOWN AS NORWALK-LA MIRADA CITY	
(SEE LISTING UNDER OSINGA, JOHN)			SCHOOL DISTRICT)	
<b>NAUTA, PETE</b>			TRANSFERRED FROM NORWAL-LA MIRADA UNIFIED	
(SEE LISTING UNDER VANDENBERG, JACOB AND ANNA)			SCHOOL DISTRICT	288.00
NAVA CONSTRUCTION CO			SUCCESSOR IN PART TO EXCELSIOR UNION HIGH	
SUCCESSOR TO SYTSMA, ANDY AND DOROTHY	16.00		SCHOOL DISTRICT	142.00
DEDICATED TO CERRITOS, CITY OF	-16.00		SOLD TO PARK WATER CO	-52.00
TOTAL		0.00	TOTAL	378.00
NELLES, FRED C, SCHOOL FOR BOYS OF THE STATE OF			<b>NORWALK MOBILE LODGE</b>	
CALIFORNIA DEPT. OF THE YOUTH AUTHORITY			(SEE LISTING UNDER FLESCHE, ELIZABETH, ETC)	
(SEE LISTING UNDER CALIFORNIA, STATE OF)			<b>NOTTINGHAM, MABEL E</b>	20.00
<b>NELSON, OTELIA AND ROBERT</b>	11.00		(LESLIE NOTTINGHAM, TENANT)	
(SHELTER SUPERIOR DAIRY, TENANT)			SOLD TO MICHAEL, C INC	-20.00
SOLD TO BELLFLOWER HOME GARDEN WATER CO	-11.00		TOTAL	0.00
TOTAL		0.00	NUZUM, ARLINE K	
NEW ENGLAND LIFE INSURANCE CO			(SEE LISTING UNDER MCLAREN, VELMA AND ARLINE K NUZUM)	
SUCCESSOR IN PART TO RAVERA, MARY	19.00		OCCIDENTAL LIFE INSURANCE CO OF CALIFORNIA	
SOLD TO DUNN INDUSTRIAL PROPERTIES CORP	-19.00		SUCCESSOR TO MEYER INDUSTRIAL PROP INC	8.00
TOTAL		0.00	SOLD TO FIRST INTERSTATE BANK	-8.00
<b>NEW ENGLAND MUTUAL LIFE INSURANCE CO</b>			TOTAL	0.00
SUCCESSOR TO WESTERN REALCO	2.00		<b>OFFINGA, WILLIAM AND SON, INCLUDING SIDNEY OFFINGA</b>	
TOTAL		2.00	(SEE LISTING UNDER BOER, HENRY)	
NEW LIFE COMMUNITY CHURCH			SUCCESSOR IN PART TO BOER, HENRY AND ANNIE	26.00
(FORMERLY KNOWN AS ARTESIA REFORMED CHURCH)			SOLD IN PART TO NEWPORT SHORES BUILDERS	-12.00
TRANSFERRED FROM ARTESIA REFORMED CHURCH	10.00		SOLD IN PART TO SANTA FE SPRINGS, CITY OF	-14.00
SOLD TO SANTA FE SPRINGS, CITY OF	-10.00		TOTAL	0.00
TOTAL		0.00	OGDEN, CLAUDIA	
<b>NEWARK GROUP, INC., THE</b>			SUCCESSOR TO STAAT, HERMAN F AND CHARLOTTE H	2.00
SUCCESSOR TO FEDERAL PAPER BOARD CO, INC	757.00		SOLD TO TE VELDE, HARM AND ZWAANTINA	-2.00
SOLD IN PART TO AQUA CAPITAL MANAGEMENT LP	-200.00		TOTAL	0.00
SOLD IN PART TO AQUA CAPITAL MANAGEMENT LP	-200.00		<b>OLIVE LAWN MEMORIAL PARK, INC</b>	11.00
SOLD IN PART TO AQUA CAPITAL MANAGEMENT LP			SOLD TO SOUTHWEST WATER CO	-11.00
(11-9-2011)	-100.00		TOTAL	0.00
SOLD IN PART TO PARK WATER COMPANY (11-20-2103)	-100.00		<b>OLTMANS CONSTRUCTION CO</b>	
TOTAL		157.00	SUCCESSOR TO RIOS, REBECCA & RIOS, JESUS	
NEWPORT SHORES BUILDERS			& RIOS, ERASMO	3.00
SUCCESSOR TO ROCHA, FRANK J JR AND ELSIE M	10.00		TOTAL	3.00
SUCCESSOR IN PART TO OFFINGA, WILLIAM AND SON,			<b>O N K FARMS</b>	
INCLUDING SIDNEY OFFINGA	12.00		SUCCESSOR TO CHIKAMI, SHIGERU AND JACK	8.00
DEDICATED TO CERRITOS, CITY OF	-22.00		TOTAL	8.00
TOTAL		0.00	<b>OORD, JOHN</b>	0.00
N I INDUSTRIES, INC			<b>OOSTEN, MARINUS AND ANTHONIA</b>	13.00
(FORMERLY KNOWN AS NORRIS INDUSTRIES, INC)			SOLD TO PRESLEY DEVELOPMENT CO	-13.00
TRANSFERRED FROM NORRIS INDUSTRIES INC	138.00		TOTAL	0.00
SOLD TO AQUA CAPITAL MANAGEMENT LP	-138.00		<b>OOSTEN, RALPH AND CAROLINE</b>	41.00
TOTAL		0.00	(FRANK LORENZ, TENANT AS TO 13 ACRE-FEET OF	
<b>NIEKERK, SIMON S AND ROSE</b>	3.00		WATER RIGHT AND 10 ACRE-FEET OF ALLOWED	
(NIEKERK HAY CO, TENANT)			PUMPING ALLOCATION)	
SOLD TO FARMERS & MERCHANTS BANK OF LONG BEACH	-3.00		SOLD TO AVERY, MARGARET M	-41.00
TOTAL		0.00	TOTAL	0.00
N L INDUSTRIES, METAL DIVISION-WESTERN REGION			<b>ORANGE COUNTY NURSERY, INC</b>	13.00
SUCCESSOR TO KIRK, MORRIS P AND SON, INC	62.00		(SEE ALSO LISTINGS UNDER DEVER, RUTH E;	
(NOW KNOWN AS GOULD, INC)			LUETTO, JAKE J; AND RAVERA, MARY)	
TRANSFERRED TO GOULD, INC	-62.00		SOLD TO CALIFORNIA DOMESTIC WATER CO (06/30/2010)	-13.00
TOTAL		0.00	TOTAL	0.00



ORCHARD DALE COUNTY WATER DISTRICT	1107.00	SUCCESSOR TO CENTURY CENTER MUTUAL WATER ASSOC	307.00
(NAME CHANGED TO ORCHARD DALE WATER DISTRICT)		SUCCESSOR TO CENTURY CITY MUTUAL WATER CO, LTD	50.00
TRANSFERRED TO ORCHARD DALE WATER DISTRICT	-1107.00	SUCCESSOR TO MIDWAY GARDENS MUTUAL WATER ASSOC	87.00
TOTAL	0.00	SUCCESSOR TO VAN DIEST WATER CO	60.00
<b>ORCHARD DALE WATER DISTRICT</b>		SUCCESSOR IN PART TO PARK WATER CO	3000.00
(NAME CHANGED FROM ORCHARD DALE COUNTY WATER DISTRICT)		TOTAL	5883.00
TRANSFERRED FROM ORCHARD DALE COUNTY WATER DISTRICT		<b>PARAMOUNT COUNTY WATER DISTRICT</b>	2374.00
SUCCESSOR TO CANDLEWOOD COUNTRY CLUB (06/30/2010)	147.00	(NOW KNOWN AS PARAMOUNT, CITY OF)	
TOTAL	1254.00	TRANSFERRED TO PARAMOUNT, CITY OF	-2374.00
<b>ORCHARD PARK WATER CLUB, INC</b>		TOTAL	0.00
SOLD TO CERRITOS, CITY OF	40.00	<b>PARAMOUNT FARMS</b>	
TOTAL	-40.00	(SEE LISTING UNDER GOEDHART, HARRY N, ETC)	
<b>ORIENTAL FOODS, INC</b>	27.00	<b>PARAMOUNT UNIFIED SCHOOL DISTRICT</b>	46.00
(NAME CHANGED TO JAN-U-WINE FOODS, INC)		<b>PARK WATER CO</b>	19674.00
TRANSFERRED TO JAN-U-WINE FOODS, INC	-27.00	SUCCESSOR TO CERRITOS PARK MUTUAL WATER CO	62.00
TOTAL	0.00	SUCCESSOR TO UEHLING WATER CO	755.00
<b>ORLA CO</b>	6.00	SUCCESSOR IN PART TO NORWALK-LA MIRADA UNIFIED SCHOOL DISTRICT	52.00
(JOHN D. WESTRA, TENANT)		SUCCESSOR IN PART TO SOUTHERN CALIFORNIA WATER CO	72.00
SOLD TO VONS GROCERY STORES	-6.00	SOLD IN PART TO BELL GARDENS, CITY OF	-1914.00
TOTAL	0.00	SOLD IN PART TO COMMERCE, CITY OF	-2400.00
<b>ORMONDE, VIVA</b>		SOLD IN PART TO DOWNEY, CITY OF	-8600.00
(SEE LISTING UNDER VAN DAM, HANK AND JESSIE)		SOLD IN PART TO MONTEBELLO, CITY OF	-132.50
<b>OROPEZA, PABLO AND AURELIA G</b>	1.00	SOLD IN PART TO PARAMOUNT, CITY OF	-3000.00
(PABLO OROPEZA, JR, TENANT)		SOLD IN PART TO PICO RIVERA, CITY OF	-2300.00
(SEE ALSO LISTING UNDER TARR AND MCCOMB OIL CO, LTD)		SOLD IN PART TO SOUTH GATE, CITY OF	-2000.00
SOLD TO BUCKLEY, ARTHUR W AND MARIAN J	-1.00	SOLD IN PART TO SOUTHERN CALIFORNIA WATER CO	-267.20
TOTAL	0.00	SUCCESSOR TO LA HACIENDA WATER COMPANY	1.00
<b>OSINGA, JOHN</b>	5.00	SUCCESSOR IN PART TO NEWARK GROUP INC., THE (11-20-2013)	100.00
(LEO NAUTA, TENANT)		SUCCESSOR IN PART TO AQUA CAPITAL MANAGEMENT LP (1-9-2014)	600.00
SOLD TO BENDETTI, DONALD L, ET AL	-5.00	TOTAL	702.30
TOTAL	0.00	<b>PARSONSON, W J</b>	0.00
<b>OURIQUE, MANUEL B</b>		<b>PASMA, RUDOLPH AND FRANCES C</b>	8.00
(SEE LISTING UNDER BORGES, JOHN AND MARY)		SOLD TO TRINITY LUTHERAN CHURCH	-8.00
OWENS, SEYMOUR		TOTAL	0.00
(SEE LISTING UNDER PERRICONE, SAM AND SEYMOUR OWENS)		<b>PATRICIAN ASSOCIATES, INC AND MAJESTIC REALTY CO</b>	
<b>OWL CONSTRUCTORS</b>	16.00	SUCCESSOR TO SIMON, NORTON INC-MUSEUM OF ART	12.00
SOLD TO SANTA FE SPRINGS, CITY OF	-16.00	TOTAL	12.00
TOTAL	0.00	<b>PAULS DAIRY</b>	
<b>P B S CORP</b>		(SEE LISTING UNDER LUSSMAN, PAUL H JR & ANN AND SIGFRIED & TRINA L BINGGELI)	
SUCCESSOR TO CALIFORNIA COTTON OIL CORP	8.00	<b>PAYTON, LA VERNE (MRS)</b>	1.00
DEDICATED TO CERRITOS, CITY OF	-8.00	SOLD TO BEUSING, J	-1.00
TOTAL	0.00	TOTAL	0.00
<b>PABCO BUILDING PRODUCTS, LLC.</b>		PECOS PARK	
SUCCESSOR TO PACIFIC COAST BUILDING PRODUCTS, INC.	800.00	SUCCESSOR TO DAIRY VALLEY ASSOCIATES	1.00
SOLD IN PART TO PETERSBURG, L.P.	-300.00	SUCCESSOR TO HOLMES, KYLE R AND GRACE ELLEN	16.00
TOTAL	500.00	SOLD TO COLWELL CO	-17.00
<b>PACIFIC COAST BUILDING PRODUCTS, INC</b>		TOTAL	0.00
SUCCESSOR IN PART TO PACIFIC COAST PACKAGING CORP	800.00	<b>PEERLESS LAND AND WATER CO, INC</b>	986.00
SOLD TO PABCO BUILDING PRODUCTS, LLC.	-800.00	(NAME CHANGED TO PEERLESS WATER CO)	
TOTAL	0.00	TRANSFERRED TO PEERLESS WATER CO	-986.00
<b>PACIFIC COAST PACKAGING CORP</b>		TOTAL	0.00
SUCCESSOR TO FIBREBOARD CO	1217.00	PEERLESS WATER CO	
SOLD IN PART TO CERRITOS, CITY OF	-417.00	(NAME CHANGED FROM PEERLESS LAND AND WATER CO, INC)	
SOLD IN PART TO PACIFIC COAST BUILDING PRODUCTS, INC	-800.00	TRANSFERRED FROM PEERLESS LAND AND WATER CO, INC	986.00
TOTAL	0.00	SOLD TO BELLFLOWER, CITY OF	-986.00
<b>PACIFIC CONDOMINIUM MANAGEMENT INC</b>		TOTAL	0.00
SUCCESSOR TO WATTS LABOR COMMUNITY ACTION COMMITTEE	913.00	PENDER, MARK L AND MARY VIRGINIA	
SOLD TO TRACT NUMBER ONE HUNDRED AND EIGHTY WATER CO	-913.00	SUCCESSOR IN PART TO LANGSLET, C ROBERT & SON, INC	2.00
TOTAL	0.00	SOLD TO VIRGINIA COUNTRY CLUB	-2.00
<b>PACIFIC ELECTRIC RAILWAY CO</b>	12.00	TOTAL	0.00
(GERRIT VAN LEEUWEN OF 15405 SHOEMAKER ROAD, NORWALK, TENANT AS TO 11 ACRE-FEET OF WATER RIGHT, AND 9 ACRE-FEET OF ALLOWED PUMPING ALLOCATION)		<b>PEREIRA, J C JR, AND EZAURA</b>	27.00
(NOW KNOWN AS SOUTHERN PACIFIC TRANSPORTATION CO)		SOLD TO GREEN HILLS DEVELOPMENT, INC	-27.00
TRANSFERRED TO SOUTHERN PACIFIC TRANS CO	-12.00	TOTAL	0.00
TOTAL	0.00	PERK/LEWIS FOODS - DIV C H B FOODS	
<b>PACKERS MUTUAL WATER CO</b>	34.00	(FORMERLY KNOWN AS LEWIS FOODS - DIV C H B FOODS, INC)	
SOLD TO ADAMS, JULES H	-34.00	TRANSFERRED FROM LEWIS FOODS - DIV C H B FOODS, INC	113.00
TOTAL	0.00	SOLD TO SIGNAL HILL, CITY OF	-113.00
<b>PADDISON, EDWARD G AND GRACE M</b>	14.00	TOTAL	0.00
SOLD IN PART TO MAYWOOD MUTUAL WATER CO NO 3	-10.00	<b>PERRICONE, SAM AND LOUIS ROMOFF</b>	86.00
SOLD IN PART TO SCANTLEBURY, ROBERT P	-4.00	(LUER PACKING CO, TENANT)	
TOTAL	0.00	SOLD TO PERRICONE, SAM AND SEYMOUR OWENS	-86.00
<b>PARADISE MEMORIAL PARK</b>		TOTAL	0.00
SUCCESSOR TO CREST HOLDING CORP	16.00	PERRICONE, SAM AND SEYMOUR OWENS	
TOTAL	16.00	SUCCESSOR TO PERRICONE, SAM AND LOUIS ROMOFF	86.00
<b>PARAMOUNT, CITY OF</b>		SOLD TO U S GROWERS COLD STORAGE, INC	-86.00
(FORMERLY KNOWN AS PARAMOUNT COUNTY WATER DISTRICT)		TOTAL	0.00
TRANSFERRED FROM PARAMOUNT COUNTY WATER DISTRICT	2374.00	<b>PETERSBURG, L.P.</b>	
SUCCESSOR TO BOOGAARD, JOHN, SUSAN PATRICIA BOOGAARD, CORNILIUS W BOOGAARD AND WILLA J BOOGAARD	5.00	SUCCESSOR IN PART TO PABCO BUILDING PRODUCTS, LLC	300.00
		TOTAL	300.00
		<b>PETERSON MANUFACTURING CO, INC</b>	58.00
		SOLD TO CBP RESOURCES, INC	-58.00
		TOTAL	0.00

<b>PHELPS DODGE COPPER PRODUCTS CORP</b>	312.00	TOTAL	0.00
(NOW KNOWN AS PHELPS DODGE BRASS CO-LOS ANGELES DIVISION)		<b>POMERING TRACT WATER ASSOC</b>	26.00
TRANSFERRED TO PHELPS DODGE BRASS CO-LOS ANGELES DIVISION	-312.00	SOLD TO DOWNEY, CITY OF	-26.00
TOTAL	0.00	TOTAL	0.00
<b>PHELPS DODGE BRASS CO-LOS ANGELES DIVISION</b>		<b>POOL, CLARENCE</b>	19.00
(FORMERLY KNOWN AS PHELPS DODGE COPPER PRODUCTS CORP)		SOLD TO HAMM, THEO BREWING CO	-19.00
TRANSFERRED FROM PHELPS DODGE COPPER PRODUCTS CORP	312.00	TOTAL	0.00
SOLD TO SINCLAIR PAINT CO	-312.00	<b>PORTE, GARRET AND CECELIA</b>	28.00
TOTAL	0.00	SOLD TO WHITTIER, CITY OF	-28.00
<b>PHOENIX TALLOW CO</b>		TOTAL	0.00
SUCCESSOR TO BAKER COMMODITIES, INC	119.00	<b>POSTMA, VERONICA</b>	13.00
SOLD TO BAKER COMMODITIES, INC	-119.00	SOLD TO SOUTHERN PACIFIC CO	-13.00
TOTAL	0.00	TOTAL	0.00
<b>PICO BOYS BASEBALL, INC</b>		<b>POWELL, C H</b>	1.00
SUCCESSOR IN PART TO UNION OIL CO OF CALIFORNIA	13.00	SOLD TO EDWARDS, ART	-1.00
TOTAL	13.00	TOTAL	0.00
<b>PICO COUNTY WATER DISTRICT</b>	2993.00	<b>POWERINE OIL CO</b>	627.00
SUCCESSOR TO ABBOTT, J P, INC	17.00	SUCCESSOR TO HORSESHOE CATTLE CO	268.00
SUCCESSOR TO MERRICK, LYMAN B AND GLADYS L	14.00	SUCCESSOR TO SMITH, RALPH E, ET AL	56.00
SUCCESSOR IN PART TO NATIONWIDE PROPERTY DEVELOPMENT, INC	600.00	SOLD IN PART TO SANTA FE SPRINGS, CITY OF	-700.00
(NOW KNOWN AS PICO WATER DISTRICT)		SOLD IN PART TO SOUTH MONTEBELLO IRRIGATION DIST	-251.00
TRANSFERRED TO PICO WATER DISTRICT	-3624.00	TOTAL	0.00
TOTAL	0.00	<b>PREEM, JOHN</b>	0.00
<b>PICO RIVERA, CITY OF</b>		PRESLEY DEVELOPMENT CO	
SUCCESSOR TO KLUG, J W DEVLOPMENT CO INC	42.00	SUCCESSOR TO DE BIE, HENRY JR, AND JESSIE	14.00
SUCCESSOR TO KRUSE, WALTER G AND MRS WALTER G KRUSE	9.00	SUCCESSOR TO DE HOOG, MARTIN AND ADRIANA	10.00
SUCCESSOR TO UNION PACKING CO	80.00	SUCCESSOR TO FERREIRA, MARY A	1.00
SUCCESSOR TO WALNUT IRRIGATION DISTRICT	123.00	SUCCESSOR TO KAMSTRA, WILLIAM AND BERTHA	28.00
SUCCESSOR IN PART TO PARK WATER CO	2300.00	SUCCESSOR TO OOSTEN, MARINUS AND ANTHONIA	13.00
SUCCESSOR IN PART TO ROCKVIEW DAIRIES, INC	25.00	SUCCESSOR TO ZANDVLIET, ANNA A	6.00
SUCCESSOR IN PART TO SAN GABRIEL VALLEY WATER CO	3000.00	SUCCESSOR IN PART TO BOERSMA, FRANK AND ANGIE	13.00
TOTAL	5579.00	SUCCESSOR IN PART TO FISKE, ALFRED JR AND AGGIE	2.00
<b>PICO WATER DISTRICT</b>		SUCCESSOR IN PART TO GIACOMI, ALFRED AND JENNIE	31.00
(FORMERLY KNOWN AS PICO COUNTY WATER DISTRICT)		DEDICATED TO CERRITOS, CITY OF	-118.00
TRANSFERRED FROM PICO COUNTY WATER DISTRICT	3624.00	TOTAL	0.00
TOTAL	3624.00	PRUDENTIAL INSURANCE CO OF AMERICA, THE	
<b>PIEDMONT HEIGHTS WATER CLUB</b>	6.00	SUCCESSOR IN PART TO STAUFFER CHEMICAL CO	76.00
SOLD TO LONG BEACH, CITY OF	-6.00	SOLD TO CERRITOS, CITY OF	-76.00
TOTAL	0.00	TOTAL	0.00
<b>PIMENTAL, LUCILLE C</b>	13.00	<b>PUENTE BASIN WATER AGENCY</b>	
(RICHARD PIMENTAL AND PIMENTAL DAIRY, TENANTS)		SUCCESSOR TO UNITED STATES GYPSUM COMPANY (5-7-2012)	365.00
SOLD TO COAST PACKING CO	-13.00	<b>PYLMAN, RALPH AND IDA</b>	10.00
TOTAL	0.00	SOLD TO POHATAN CORP	-10.00
<b>PINE, JOE</b>		TOTAL	0.00
(SEE LISTING UNDER NAME OF PINHEIRO, A C AND MARY M)		<b>QUALITY MEAT PACKING CO</b>	30.00
<b>PINHEIRO, A C AND MARY M</b>	102.00	SOLD TO KAL KAN FOODS, INC	-30.00
(ALDEN LOURENCO, TENANT AS TO 9 ACRE-FEET OF WATER RIGHT AND 7 ACRE-FEET OF ALLOWED PUMPING ALLOCATION, AND JOE PINE, TENANT AS TO 13 ACRE-FEET OF WATER RIGHT AND 10 ACRE-FEET OF ALLOWED PUMPING ALLOCATION)		TOTAL	0.00
DEDICATED IN PART TO CERRITOS, CITY OF	-4.00	R & C DEVELOPERS	
SOLD TO SNOW, JAMES M AND ESSIE M	-24.00	SUCCESSOR TO COLWELL CO, THE	17.00
SOLD IN PART TO SANTA FE SPRINGS, CITY OF	-34.00	DEDICATED TO CERRITOS, CITY OF	-17.00
SOLD IN PART TO SANTA FE SPRINGS, CITY OF	-40.00	TOTAL	0.00
TOTAL	0.00	RAH ASSOCIATES	
<b>PINTO, FRED AND MARY</b>	4.00	SUCCESSOR TO ROYDEN, HERBERT N	25.00
SOLD TO SAN ANTONIO DAIRY FEEDS CO	-4.00	SOLD TO FRAMPTON, WILLIAM H	-25.00
TOTAL	0.00	TOTAL	0.00
<b>PIRES, FRANK</b>		<b>RALPHS GROCERY CO</b>	0.00
(SEE LISTING UNDER SIMAS, FRANK AND MABEL)		<b>RAMSEY, ARTHUR D AND JAMES A</b>	4.00
<b>PIRES, TONY C AND LAURA C</b>	25.00	SOLD TO FIRST CHRISTIAN CHURCH OF CERRITOS VIA HAL REES	-4.00
DEDICATED TO CERRITOS, CITY OF	-25.00	TOTAL	0.00
TOTAL	0.00	RANCHO SANTA GERTRUDES MUTUAL WATER CO (FORMERLY KNOWN AS RANCHO SANTA GERTRUDES MUTUAL WATER SYSTEM)	
<b>PLAA, MICHEL</b>		TRANSFERRED FROM RANCHO SANTA GERTURDES MUTUAL WATER SYSTEM	38.00
(SEE LISTING UNDER MOCHO, JEAN AND MICHEL PLAA)		SOLD TO DOWNEY, CITY OF	-38.00
<b>PLUNKETT, DONALD R</b>	42.00	TOTAL	0.00
(NOW KNOWN AS PLUNKETT WATER CO)		<b>RANCHO SANTA GERTRUDES MUTUAL WATER SYSTEM</b>	38.00
TRANSFERRED TO PLUNKETT WATER CO	-42.00	(NOW KNOWN AS RANCHO SANTA GERTRUDES MUTUAL WATER CO)	
TOTAL	0.00	TRANSFERRED TO RANCHO SANTA GERTRUDES MUTUAL WATER CO	-38.00
PLUNKETT WATER CO		TOTAL	0.00
(FORMERLY KNOWN AS PLUNKETT, DONALD R)		RANDALL, B WILLIAM AND YVONNE E	
TRANSFERRED FROM PLUNKETT, DONALD R	42.00	SUCCESSOR IN PART TO ZYLSTRA, JOHN AND LEONARD J	8.00
SUCCESSOR TO ERICKSON, JOHN A	2.00	SOLD TO CERRITOS-PACIFIC DEVELOPMENT CO	-8.00
SOLD TO ERICKSON, JOHN A	-22.00	TOTAL	0.00
SOLD IN PART TO COUNTY WATER CO (09-6-68)	-20.00	RANDALL, VILLIS	
SOLD IN PART TO COUNTY WATER CO (10-1-78)	-2.00	SUCCESSOR TO BERTHA BUILDING CO	4.00
TOTAL	0.00	TRANSFERRED TO RANDALL, VILLIS FAMILY TRUST, WITH VILLIS RANDALL AS SETTLOR/TRUSTEE	-4.00
<b>POHATAN CORP</b>		TOTAL	0.00
SUCCESSOR TO PYLMAN, RALPH AND IDA	10.00	RANDALL, VILLIS FAMILY TRUST, WITH VILLIS RANDALL AS SETTLOR/TRUSTEE	
SOLD TO LAKEWOOD, CITY OF	-10.00	TRANSFERRED FROM RANDALL, VILLIS	4.00
TOTAL	0.00	TRANSFERRED TO RANDALL, VILLIS FAMILY TRUST, WITH LINDA RANDALL MEIER AND BRENDA RANDALL FREIBERG AS CO-TRUSTEES	-4.00
<b>POLO PROPERTIES, LTD</b>		TOTAL	0.00
SUCCESSOR TO GOLDEN WOOL CO	8.00	<b>RANDALL, VILLIS FAMILY TRUST, WITH LINDA RANDALL MEIER AND BRENDA RANDALL FREIBERG AS CO-TRUSTEES</b>	
SOLD TO TUCKER, WILLIAM M, RICARDO HESS VAHRENHOLT AND ROBERTO HESS VAHRENHOLT	-8.00	TRANSFERRED FROM RANDALL, VILLIS FAMILY TRUST,	

WITH VILLIS RANDALL AS SETTLOR/TRUSTEE	4.00	<u>ROCKVIEW DAIRIES, INC</u>	
TOTAL	4.00	SUCCESSOR TO DE GROOT, PETE	12.00
RANGERS DIE CASTING CO		SUCCESSOR TO RAWLINS INVESTMENT CORP	53.00
SUCCESSOR TO BOER, ADRIAN AND JULIA	9.00	SUCCESSOR TO STRUIKMAN, LOUIS AND ALICE, ETC	46.00
DEDICATED TO CERRITOS, CITY OF	-9.00	SUCCESSOR TO ZUIDERVAART, DICK AND JANNA	1.00
TOTAL	0.00	SUCCESSOR IN PART TO CLASSIC DEVELOPMENT CO	8.00
<b>RAVERA, MARY</b>	31.00	SUCCESSOR IN PART TO RELIANCE DAIRY FARMS	70.00
(ORANGE COUNTY NURSERY, INC, TENANT)		SOLD IN PART TO DOWNEY, CITY OF	-90.00
SOLD IN PART TO LIBERTY VEGETABLE OIL CO	-12.00	SOLD IN PART TO PICO RIVERA, CITY OF	-25.00
SOLD IN PART TO NEW ENGLAND LIFE INSURANCE CO	-19.00	SUCCESSOR TO VALLEY CHRISTIAN SCHOOLS	26.00
TOTAL	0.00	TOTAL	101.00
<b>RAVERA, ZELMA</b>	2.00	<b>ROCKVIEW MILK FARMS, INC</b>	
SOLD TO MARRIOTT CORP	-2.00	(SEE LISTING UNDER RAWLINS INVESTMENT CORP)	
TOTAL	0.00	<u>ROCKY MOUNTAIN INDUSTRIES, INC</u>	0.00
<b>RAWLINS INVESTMENT CORP</b>	53.00	(DOES NOT OWN WATER RIGHT, EXCEPT TO THE EXTENT	
(ROCKVIEW MILK FARMS, INC, TENANT)		THAT IT MAY CONTRACT TO LEASE OR PURCHASE SUCH	
SOLD TO ROCKVIEW DAIRIES, INC	-53.00	RIGHT FROM A PARTY TO THE JUDGMENT)	
TOTAL	0.00	<b>RODRIGUES, JOHN, EMILY S RODRIGUES, AND JOHN</b>	
REDEVELOPMENT AGENCY OF THE CITY OF SANTA FE SPRINGS		<b>RODRIGUES, JR</b> (SEE ALSO BELOW)	4.00
SUCCESSOR TO SHRINERS HOSPITALS FOR CRIPPLED		SOLD TO SANTA FE SPRINGS, CITY OF	-4.00
CHILDREN AND THE LOS ANGELES SOCIETY FOR		TOTAL	0.00
THE PREVENTION OF CRUELTY TO ANIMALS	6.00	<b>RODRIGUES, JOHN AND JOHN RODRIGUES, JR</b>	1.00
SUCCESSOR TO SIEMON, JAMES E	12.00	SOLD TO COUNTY WATER CO	-1.00
SOLD IN PART TO SANTA FE SPRINGS, CITY OF	-6.00	TOTAL	0.00
SOLD IN PART TO SANTA FE SPRINGS, CITY OF	-12.00	<b>ROETHLISBERGER, FRIEDA</b>	
TOTAL	0.00	(SEE LISTING UNDER NAME OF LUOND, JOE)	
REED, DAVID M		<b>ROGERS, PATRICIA L DAVIS, AKA PATRICIA L DAVIS</b>	2.00
(SEE LISTING UNDER MUELLER, JULES A AND DAVID M REED)		SOLD TO EAGLETON, GAIL H	-2.00
<b>REES, HAL</b>	0.00	TOTAL	0.00
<b>REEVES TRACT WATER CO</b>	29.00	<b>ROMAN CATHOLIC ARCHBISHOP OF LOS ANGELES, THE</b>	341.00
SOLD TO COUNTY WATER CO	-29.00	COMBINED WITH AND TRANSFERRED FROM THE	
TOTAL	0.00	ARCHDIOCESE OF LOS ANGELES EDUCATION	
<b>REINALDA, CLARENCE</b>	0.00	AND WELFARE CORP	6.00
<b>RELIANCE DAIRY FARMS</b>	98.00	TOTAL	347.00
SOLD IN PART TO LIBERTY VEGETABLE OIL CO	-11.00	<b>ROMBERG, GLADYS MARIE</b>	
SOLD IN PART TO MAYWOOD MUTUAL WATER CO NO 3	-17.00	(SEE LISTING UNDER BOOTSMAN, BERNARD WILLIAM, CARRIE	
SOLD IN PART TO ROCKVIEW DAIRIES, INC	-70.00	AGNES VAN DAM AND GLADYS MARIE ROMBERG)	
TOTAL	0.00	<b>ROMBOUT, ALOIS M</b>	0.00
RELLUF REALTY, INC		<b>ROMOFF, LOUIS</b>	
SUCCESSOR TO SOUTHERN PACIFIC		(SEE LISTING UNDER PERRICONE, SAM)	
TRANSPORTATION CO	12.00	<b>ROSALES, ELVIRA C</b>	3.00
SOLD TO SIMON, NORTON INC-MUSEUM OF ART	-12.00	ROSING, LENORE AND PHYLLIS SCHWARTZ, <u>SUCCESSOR</u>	
TOTAL	0.00	<u>TRUSTEES OF THE MAURICE I SESSLER TRUST</u>	
<b>RESEARCH BUILDING CORP</b>	9.00	TRANSFERRED FROM SESSLER, CELIA, TRUSTEE OF THE	
(DR RUSSELL B CLARK, TENANT)		MAURICE I SESSLER TRUST	6.00
SOLD TO CLARK, RUSSELL B	-9.00	TRANSFERRED TO ROSING, LENORE AND PHYLLIS	
TOTAL	0.00	SCHWARTZ, TENANTS IN COMMON	-6.00
<b>RICHFIELD OIL CORP</b>	57.00	TOTAL	0.00
(NOW KNOWN AS ATLANTIC RICHFIELD CO)		ROSING, LENORE AND PHYLLIS SCHWARTZ, <u>TENANTS IN</u>	
TRANSFERRED TO ATLANTIC RICHFIELD CO	-57.00	<u>COMMON</u>	
TOTAL	0.00	TRANSFERRED FROM ROSING, LENORE AND PHYLLIS	
<b>RICHLAND FARM WATER CO</b>	173.00	SCHWARTZ, SUCCESSOR TRUSTEE OF THE MAURICE	
(NOW KNOWN AS RICHLAND FARMS MUTUAL WATER CO)		I SESSLER TRUST	6.00
TRANSFERRED TO RICHLAND FARMS MUTUAL		TRANSFERRED TO ROSING, LENORE, TRUSTEE UNDER	
WATER CO	-173.00	THE LENORE ROSING INTER VIVOS TRUST AGREEMENT	
TOTAL	0.00	AND PHYLLIS SCHWARTZ	-6.00
RICHLAND FARMS MUTUAL WATER CO		TOTAL	0.00
(FORMERLY KNOWN AS RICHLAND FARM WATER CO)		<u>ROSING, LENORE, TRUSTEE UNDER THE LENORE ROSING</u>	
TRANSFERRED FROM RICHLAND FARM WATER CO	173.00	<u>INTER VIVOS TRUST AGREEMENT AND PHYLLIS SCHWARTZ</u>	
SOLD TO COMPTON, CITY OF	-173.00	TRANSFERRED FROM ROSING, LENORE AND PHYLLIS	
TOTAL	0.00	SCHWARTZ, TENANTS IN COMMON	6.00
<b>RIETKERK, GEORGE AND CORNELIA</b>	6.00	TOTAL	6.00
SOLD TO HARADA BROTHERS	-6.00	<b>ROSS, FRANK J</b>	2.00
TOTAL	0.00	SOLD TO VAN DIEST WATER CO	-2.00
<b>RIO HONDO COUNTRY CLUB</b>		TOTAL	0.00
(SEE LISTING UNDER STAMPS, JAMES L, ETC)		<b>ROTH, ERNEST D AND EVA</b>	
<b>RIOS, ERASMO</b>		(SEE LISTING UNDER FLESCH, ELIZABETH)	
(SEE LISTING UNDER SALCIDO, ESTHER AND JESUS RIOS)		<b>ROUKEMA, ED</b>	0.00
<b>RIOS, JESUS</b>		<u>ROWLAND WATER DISTRICT</u>	
(SEE LISTING UNDER SALCIDO, ESTHER AND JESUS RIOS)		SUCCESSOR TO CMPC TRANSITION CORPORATION	
RIOS, REBECCA AND JESUS RIOS AND ERASMO RIOS		(10-26-2010)	1.00
(FORMERLY KNOWN AS SALCIDO, ESTHER AND JESUS RIOS		(NOW KNOWN AS CMPC TRANSITION LLC)	
(ERASMO RIOS, TENANT))		TOTAL	1.00
TRANSFERRED FROM SALCIDO, ESTHER AND JESUS RIOS		<b>ROYDEN, HERBERT N</b>	25.00
(ERASMO RIOS, TENANT)	3.00	SOLD TO RAH ASSOCIATES	-25.00
SOLD TO OLTMANS CONSTRUCTION CO	-3.00	TOTAL	0.00
TOTAL	0.00	<b>RUCHTI BROTHERS</b>	25.00
RIPHAGEN, VERNON E AND HELEN R		SOLD TO WESTERN WATER CO	-25.00
SUCCESSOR IN PART TO ALBERS, J N AND NELLIE	2.00	TOTAL	0.00
SOLD TO B B, LTD	-2.00	<b>RUGGIERI, FRANK AND VADA</b>	1.00
TOTAL	0.00	(SEE ADDITIONAL LISTING BELOW)	
<b>RIPPY, FRANCINE</b>		SOLD TO SOUTHERN CALIFORNIA HOSPITAL, INC	-1.00
SUCCESSOR IN PART TO HATHAWAY FAMILY QTIP		TOTAL	0.00
TRUST	1.85	<b>RUGGIERI, FRANK &amp; VADA AND SELDEEN, DAVID &amp; FAY</b>	18.00
SUCCESSOR IN PART TO HATHAWAY FAMILY		(RAY MITCHELL, TENANT)	
SURVIVOR'S TRUST	2.22	DEDICATED TO CERRITOS, CITY OF	-18.00
TOTAL	4.07	TOTAL	0.00
ROBERTSON, BOBBY RAY, JR		<b>RYAN, THOMAS S AND DOROTHY J</b>	15.00
(SEE LISTING UNDER TUCKER, WILLIAM M AND/OR		SOLD TO CERRITOS, CITY OF	-15.00
BOBBY RAY ROBERTSON, JR)		TOTAL	0.00
<b>ROCHA, FRANK J, JR AND ELSIE M</b>	10.00	RYDER, BAYARD	
SOLD TO NEWPORT SHORES BUILDERS	-10.00	SUCCESSOR TO ISHII, JUGORA AND MUMENO	8.00
TOTAL	0.00	SOLD TO NORWALK, CITY OF	-8.00

TOTAL	0.00	CAOLE AS TO UNDIVIDED ONE-FOURTH INTEREST	6.00
RYLAARSDAM, SIMON AND MARY JANE	1.00	SUCCESSOR IN PART TO NATIONWIDE PROPERTY	
CONDEMNED AND TRANSFERRED TO A B C UNIFIED		DEVELOPMENT CO, INC	142.00
SCHOOL DISTRICT	-1.00	SUCCESSOR IN PART TO OFFINGA, WILLIAM AND SON,	
TOTAL	0.00	INCLUDING SIDNEY OFFINGA	14.00
<b>RYPKEMA, SAM AND TENA</b>	6.00	SUCCESSOR IN PART TO PINHEIRO, A C AND MARY M	34.00
SOLD TO CLARK, RUSSELL B	-6.00	SUCCESSOR IN PART TO PINHEIRO, A C AND MARY M	40.00
TOTAL	0.00	SUCCESSOR IN PART TO POWERINE OIL CO	700.00
SAFEWAY STORES, INC		SUCCESSOR IN PART TO REDEVELOPMENT AGENCY	
SUCCESSOR TO MESA-BERGER CO	14.00	OF THE CITY OF SANTA FE SPRINGS	6.00
DEDICATED TO CERRITOS, CITY OF	-14.00	SUCCESSOR IN PART TO REDEVELOPMENT AGENCY	
TOTAL	0.00	OF THE CITY OF SANTA FE SPRINGS	12.00
<b>ST JOHN BOSCO SCHOOL</b>	42.00	SUCCESSOR IN PART TO SOUTHERN PACIFIC	
<b>SAITO, JAMES H AND YOSHINO</b>	2.00	INDUSTRIAL DEV CO	38.00
SOLD TO MAPE INDUSTRIES	-2.00	SUCCESSOR IN PART TO SOUTHERN PACIFIC	
TOTAL	0.00	INDUSTRIAL DEV CO	74.00
<b>SALCIDO, ESTHER AND JESUS RIOS</b>	3.00	SUCCESSOR IN PART TO SUBURBAN WATER SYSTEMS	2404.00
(ERASMO RIOS, TENANT)		SOLD IN PART TO NORWALK, CITY OF	-179.00
(NOW KNOWN AS RIOS, REBECCA AND JESUS RIOS AND		SOLD IN PART TO SUBURBAN WATER SYSTEMS	-404.00
ERASMO RIOS)		TOTAL	4035.78
TRANSFERRED TO RIOS, REBECCA AND JESUS RIOS AND		SANTA FE SPRINGS PROPERTIES	
ERASMO RIOS	-3.00	SUCCESSOR TO GABBY LOUISE, INC	46.00
TOTAL	0.00	SOLD TO MAYWOOD MUTUAL WATER CO NO 3	-46.00
SAMPSON, WILLIAM C AND MILDRED S		TOTAL	0.00
SUCCESSOR TO BOTHOF, PETER	5.00	SANWA BANK CALIFORNIA, FORMERLY LLOYDS BANK	
SOLD TO HORSESHOE CATTLE CO VIA HALOPOFF	-5.00	CALIFORNIA, FORMERLY FIRST WESTERN BANK AND	
TOTAL	0.00	TRUST CO, AS TRUSTEE PURSUANT TO LAST WILL	
SAN ANTONIO DAIRY FEEDS CO		AND TESTAMENT OF TONY CORDEIRO, DECEASED	
SUCCESSOR TO PINTO, FRED AND MARY	4.00	SUCCESSOR IN PART TO CORDEIRO, MARY AND SANWA	
SOLD TO CERRITOS, CITY OF	-4.00	BANK CALIFORNIA, FORMERLY LLOYDS BANK CALIFORNIA,	
TOTAL	0.00	FORMERLY FIRST WESTERN BANK AND TRUST CO, AS	
<b>SAN GABRIEL VALLEY WATER CO</b>	5462.00	TRUSTEE PURSUANT TO LAST WILL AND TESTAMENT	
SUCCESSOR TO BEVERLY PARK PLACE	17.00	OF TONY CORDEIRO, DECEASED	18.50
SUCCESSOR TO (KING) MRS PAUL Y HOMER	14.00	(NOW KNOWN AS UNITED CALIFORNIA BANK, FORMERLY	
SUCCESSOR TO MUTUAL WATER OWNERS		SANWA BANK CALIFORNIA, FORMERLY LLOYDS BANK	
ASSOCIATION OF LOS NIETOS	39.00	CALIFORNIA, FORMERLY FIRST WESTERN BANK AND	
SUCCESSOR TO WEST GATEWAY MUTUAL WATER CO	84.00	TRUST CO, AS TRUSTEE PURSUANT TO LAST WILL	
SOLD IN PART TO PICO RIVERA, CITY OF	-3000.00	AND TESTAMENT OF TONY CORDEIRO, DECEASED)	
SOLD IN PART TO CENTRAL BASIN MUNICIPAL		TRANSFERRED TO UNITED CALIFORNIA BANK, FORMERLY	
WATER DISTRICT	-50.65	SANWA BANK CALIFORNIA, FORMERLY LLOYDS BANK	
TOTAL	2565.35	CALIFORNIA, FORMERLY FIRST WESTERN BANK AND	
<b>SANTANA, JOE AND PALMIRA</b>	8.00	TRUST CO, AS TRUSTEE PURSUANT TO LAST WILL	
SOLD TO CERRITOS JUNIOR COLLEGE DISTRICT	-8.00	AND TESTAMENT OF TONY CORDEIRO, DECEASED	-18.50
TOTAL	0.00	TOTAL	0.00
SANTA FE LAND IMPROVEMENT CO		<b>SASAKI BROTHERS RANCH, INC</b>	26.00
(FORMERLY KNOWN AS CENTRAL MANUFACTURING		SOLD TO SCHOLLE CONTAINER CORP	-26.00
DISTRICT, INC)		TOTAL	0.00
TRANSFERRED FROM CENTRAL MANUFACTURING		<b>SATIVA-LOS ANGELES COUNTY WATER DISTRICT</b>	474.00
DISTRICT, INC	660.00	SAVAGE, WILLIAM	
DEDICATED TO VERNON, CITY OF	-660.00	SUCCESSOR TO H R M LAND COMPANY	3.00
TOTAL	0.00	SOLD TO CERRITOS, CITY OF	-3.00
<b>SANTA FE SPRINGS, CITY OF</b>	404.00	TOTAL	0.00
SUCCESSOR TO BARCELOS, JOHN AND GUILHERMINA	13.00	<b>SCANTLEBURY, ROBERT P</b>	
SUCCESSOR TO CARMENITA COMMERCE CENTER	54.00	SUCCESSOR TO PADDISON, EDWARD G AND GRACE M	4.00
SUCCESSOR TO CHASE MANHATTAN BANK	1.00	TOTAL	4.00
SUCCESSOR TO CONTEAS, NICHOLAS C AND		<b>SCHILDER, BEN JR, AND ANNA</b>	22.00
P BASIL LAMBROS	1.00	SOLD TO MAYWOOD MUTUAL WATER CO NO 3	-22.00
SUCCESSOR TO COPP EQUIPMENT CO, INC AND		TOTAL	0.00
HUMPHRIES INVESTMENT, INC	6.00	<b>SCHMID, CARL AND OLGA</b>	14.00
SUCCESSOR TO COWLITZ AMUSEMENTS, INC	4.00	SOLD TO BENFID REALTY CO	-14.00
SUCCESSOR TO DUNN INDUSTRIAL PROPERTIES CORP	19.00	TOTAL	0.00
SUCCESSOR TO EAGLETON, MARGARET S	56.00	SCHOLLE CONTAINER CORP	
SUCCESSOR TO FROST, JESS L AND DOLORES	4.00	SUCCESSOR TO SASAKI BROTHERS, INC	26.00
SUCCESSOR TO HUNSAKER, RICHARD C	2.00	(NOW KNOWN AS SCHOLLE CORP)	
SUCCESSOR TO JENKINS REALTY MUTUAL WATER CO	8.00	TRANSFERRED TO SCHOLLE CORP	-26.00
SUCCESSOR TO KALICO, INC	4.00	TOTAL	0.00
SUCCESSOR TO LAKEWOOD PIPE CO	10.00	SCHOLLE CORP	
SUCCESSOR TO LAUTRUP, NORMAN AND IRMA	24.00	(FORMERLY KNOWN AS SCHOLLE CONTAINER CORP)	
SUCCESSOR TO LEE DEANE PRODUCTS INC	1.00	TRANSFERRED FROM SCHOLLE CONTAINER CORP	26.00
SUCCESSOR TO LIBERTY VEGETABLE OIL CO	34.00	SOLD TO WESTERN WATER CO	-26.00
SUCCESSOR TO LUCAS, JOE	7.00	TOTAL	0.00
SUCCESSOR TO MARRIOTT CORP	2.00	SCHOUTEN, HANS AND BARBARA	
SUCCESSOR TO NEW LIFE COMMUNITY CHURCH	10.00	SUCCESSOR IN PART TO VAN RUITEN, THOMAS G	
SUCCESSOR TO OWL CONSTRUCTORS	16.00	AND INGRID K	2.00
SUCCESSOR TO RODRIGUES, JOHN, EMILY S RODRIGUES,		SOLD TO DOLAN, JAMES E AND PATRICIA ANN AND	
AND JOHN RODRIGUES, JR	4.00	THOMAS P	-2.00
SUCCESSOR TO SMITH, PECKHAM AND PECKHAM	1.00	TOTAL	0.00
SUCCESSOR TO SOUTHERN CALIFORNIA HOSPITAL INC	1.00	SCHUSTER, DICK J	
SUCCESSOR TO SUNSET CEMETERY ASSOC	21.00	SUCCESSOR TO BROOKS, MILO B AND EVA	3.00
SUCCESSOR TO UNITED STATES STEEL CORP	141.00	SOLD TO HORSESHOE CATTLE CO	-3.00
SUCCESSOR TO VANDERHAM, JOHN AND NELL M	16.00	TOTAL	0.00
SUCCESSOR IN PART TO BARTSMA, SAM AND BIRDIE	20.00	<b>SCHUUR, A (MRS)</b>	0.00
SUCCESSOR IN PART TO CLARK, RUSSELL B	9.00	<b>SCHUURMAN, JOHN AND ISABEL</b>	12.00
SUCCESSOR IN PART TO COLLINSWORTH, J E	3.00	(JAMES SIEPERDA, TENANT)	
SUCCESSOR IN PART TO DUNN, L AND M	11.00	SOLD TO MAYFAIR SALES CO, INC	-12.00
SUCCESSOR IN PART TO FLINTKOTE CO, THE	200.00	TOTAL	0.00
SUCCESSOR IN PART TO HATHAWAY CO	8.00	SCHWARTZ, PHYLLIS	
SUCCESSOR IN PART TO HATHAWAY RANCH	11.10	(SEE LISTING UNDER ROSING, LENORE & PHYLLIS SCHWARTZ)	
SUCCESSOR IN PART TO HATHAWAY RANCH	16.68	SCHWORER, WILLIAM J, JR	
SUCCESSOR IN PART TO HOUSEMAN, THEODORE R		SUCCESSOR TO SUTTON, E A AND RAMONA	31.00
AND LEONA, M	6.00	SOLD TO GRANT, ROBERT H, DEVELOPER, INC	-31.00
SUCCESSOR IN PART TO MUSSACHIA, CARL A, FRANCIS J		TOTAL	0.00
MUSSACHIA, ANTHONY G MUSSACHIA JR, ANNA MARIE		S D C, INC	

SUCCESSOR TO VANDER WALL, HARRY J AND MARIAN E DEDICATED TO CERRITOS, CITY OF TOTAL	10.00 -10.00 0.00				
<b>SELDEEN, DAVID AND FAY</b> (SEE LISTING UNDER RUGGIERI, FRANK & VADA AND DAVID & FAY SELDEEN)					
<b>SEPTEMBER PROPERTIES, LLC</b> SUCCESSOR TO BOWEN, JOHN H., TRUSTEE OF THE JOHN H. BOWEN TRUST TOTAL	22.00 22.00				
SESSLER, CELIA, TRUSTEE OF THE MAURICE I SESSLER TRUST (FORMERLY KNOWN AS SESSLER, MAURICE I) TRANSFERRED FROM SESSLER, MAURICE I TRANSFERRED TO LENORE ROSING AND PHYLLIS SCHWARTZ, SUCCESSOR TRUSTEES OF THE MAURICE I SESSLER TRUST TOTAL	6.00 -6.00 0.00				
<b>SESSLER, MAURICE I</b> (NOW KNOWN AS SESSLER, CELIA, TRUSTEE OF THE MAURICE I SESSLER TRUST TRANSFERRED TO SESSLER, CELIA, TRUSTEE OF THE MAURICE I SESSLER TRUST TOTAL	6.00 -6.00 0.00				
SEVEN-UP/RC BOTTLING CO OF SOUTHERN CALIFORNIA, INC (NOW KNOWN AS AMERICAN BOTTLING COMPANY, SUCCESSOR BY MERGER WITH DR. PEPPER BOTTLING COMPANY OF TEXAS) SUCCESSOR TO ASSOCIATED BEVERAGE CO, INC SOLD TO AQUA CAPITAL MANAGEMENT LP (10-19-2010) TOTAL	69.00 -69.00 0.00				
<b>SHAFFER, CHRIS AND CELIA I</b> SOLD TO CERRITOS, CITY OF TOTAL	6.00 -6.00 0.00				
SHAPELL, NATHAN SUCCESSOR TO SYBRANDY, ROY AND ANNE SOLD TO DERBY CORP, ET AL TOTAL	23.00 -23.00 0.00				
SHATTUCK, J R AND DEBRA SUCCESSOR TO BORDATO, MICHEL AND ANNA M DEDICATED TO CERRITOS, CITY OF TOTAL	10.00 -10.00 0.00				
<b>SHAYMAN AND WHARRAM</b> , A PARTNERSHIP, CONSISTING OF JOHN W SHAYMAN AND FRANCIS O WHARRAM SOLD TO SHAYMAN, JOHN W TOTAL	2.00 -2.00 0.00				
SHAYMAN, JOHN W SUCCESSOR TO SHAYMAN AND WHARRAM SOLD TO 11409 CARSON LTD (C/O SPONGBERG, KIRKLAND AND BLACK) TOTAL	2.00 -2.00 0.00				
<b>SHELL OIL CO</b> (SEE LISTING UNDER SLUSHER, MARGARET F) SUCCESSOR TO SHIBA, TADAO AND HARUME SHIBA AND SUSUMU SHIBA AND MITSUKO SHIBA SOLD TO EQUILON ENTERPRISES, LLC TOTAL	6.00 -6.00 0.00				
<b>SHELTER SUPERIOR DAIRY</b> (SEE LISTING UNDER NELSON, OTELIA AND ROBERT)					
SHENG, PING LING SUCCESSOR IN PART TO WELLS, RICHARD A, ET AL SOLD TO CERRITOS, CITY OF TOTAL	1.00 -1.00 0.00				
<b>SHIBA, TADAO AND HARUME SHIBA AND SUSUMU SHIBA AND MITSUKO SHIBA</b> SOLD TO SHELL OIL COMPANY TOTAL	6.00 -6.00 0.00				
<b>SHIOZAKI, YAHIKO &amp; KIYOKO AND KEN &amp; GRACE SHIOZAKI</b> SOLD TO CERRITOS, CITY OF TOTAL	5.00 -5.00 0.00				
SHOEMAKER PARTNERSHIP SUCCESSOR TO GREEN HILLS DEVELOPMENT CO SOLD TO LAKEWOOD, CITY OF TOTAL	8.00 -8.00 0.00				
<b>SHORE-PLOTKIN ENTERPRISES, INC</b> (SHORE-CALNEVAR, INC-TENANT)					
SHRINERS HOSPITALS FOR CRIPPLED CHILDREN AND THE LOS ANGELES SOCIETY FOR THE PREVENTION OF CRUELTY TO ANIMALS SUCCESSOR TO SLUSHER, MARGARET F SOLD TO REDEVELOPMENT AGENCY OF THE CITY OF SANTA FE SPRINGS TOTAL	6.00 -6.00 0.00				
<b>SIEMON, J E</b> SOLD TO REDEVELOPMENT AGENCY OF THE CITY OF SANTA FE SPRINGS TOTAL	12.00 -12.00 0.00				
<b>SIEPERDA, JAMES</b> (SEE LISTING UNDER SCHUURMAN, JOHN AND ISABEL)					
<b>SIERRA RESTAURANT CORP</b> SIEVERS, ROBERT L AND BETTY SUCCESSOR TO FELSENTHAL, JULIUS AND MARGA DEDICATED TO CERRITOS, CITY OF TOTAL	1.00 -1.00 0.00				
<b>SIGNAL HILL, CITY OF</b> SUCCESSOR TO ATCHISON, TOPEKA AND SANTA FE RAILWAY CO, THE SUCCESSOR TO COAST WATER CO SUCCESSOR TO PERK/LEWIS FOODS-DIV C H B FOODS TOTAL	1340.00 99.00 470.00 113.00 2022.00				
<b>SIMAS, FRANK AND MABEL</b> (FRANK PIRES, TENANT) SOLD TO LINWOOD HOMES, INC TOTAL	-9.00 0.00				
SIMMONS, ALICE L (ALSO KNOWN AS SIMMONS, ALICE LORRAINE) (SEE LISTING UNDER SIMMONS SURVIVOR'S TRUST)					
<b>SIMMONS, BENNETT E &amp; ALICE LORRAINE AND GEORGE K &amp; DORIS JUNE SIMMONS</b> (BELL TRAILER CITY, TENANT) SOLD TO SIMMONS, BENNETT, E AND ALICE LORRAINE TOTAL	33.00 -33.00 0.00				
SIMMONS, BENNETT E AND ALICE LORRAINE SUCCESSOR TO SIMMONS, BENNETT E & ALICE LORRAINE AND GEORGE K & DORIS JUNE SIMMONS (NOW KNOWN AS SIMMONS SURVIVOR'S TRUST WITH ALICE L SIMMONS AS TRUSTEE) TRANSFERRED TO SIMMONS SURVIVOR'S TRUST WITH ALICE L SIMMONS AS TRUSTEE TOTAL	33.00 -33.00 0.00				
SIMMONS REVOCABLE TRUST WITH ALICE L SIMMONS AS TRUSTEE (SEE LISTING UNDER SIMMONS SURVIVOR'S TRUST)					
<b>SIMMONS SURVIVOR'S TRUST WITH ALICE L SIMMONS AS TRUSTEE</b> (FORMERLY KNOWN AS SIMMONS BENNETTE E AND ALICE LORRAINE) TRANSFERRED FROM SIMMONS, BENNETT E AND ALICE LORRAINE TOTAL	33.00 33.00				
SIMON, NORTON INC-MUSEUM OF ART SUCCESSOR TO RELUF REALTY, INC SOLD TO PATRICIAN ASSOCIATES, INC AND MAJESTIC REALTY CO TOTAL	12.00 -12.00 0.00				
SINCLAIR PAINT CO SUCCESSOR TO PHELPS DODGE BRASS CO SOLD TO COMMERCE HOTEL, LTD TOTAL	312.00 -312.00 0.00				
<b>SLUSHER, MARGARET F</b> (SHELL OIL CO, TENANT) SOLD TO SHRINERS HOSPITALS FOR CRIPPLED CHILDREN AND THE LOS ANGELES SOCIETY FOR THE PREVENTION OF CRUELTY TO ANIMALS TOTAL	6.00 -6.00 0.00				
SMITH, CLIFFORD C SUCCESSOR TO HORSESHOE CATTLE CO (NOW KNOWN AS SMITH, MARGARET M) TRANSFERRED TO SMITH, MARGARET M TOTAL	1.00 -1.00 0.00				
<b>SMITH, LESTER W AND DONALD E</b> (LESTER W SMITH DAIRY, TENANT) SOLD TO ARDEN-MAYFAIR, INC TOTAL	16.00 -16.00 0.00				
SMITH, MARGARET M (FORMERLY KNOWN AS SMITH, CLIFFORD C) TRANSFERRED FROM SMITH, CLIFFORD C DISTRIBUTED FROM BONDED CATTLE CO SOLD TO SMITH, REX M TOTAL	1.00 23.00 -24.00 0.00				
SMITH, PECKHAM AND PECKHAM SUCCESSOR TO AIRFLOOR CO OF CALIFORNIA SOLD TO SANTA FE SPRINGS, CITY OF TOTAL	1.00 -1.00 0.00				
SMITH, RALPH E, ET AL SUCCESSOR TO MODERN IMPERIAL CO SUCCESSOR TO MOSS, D S & LILLIAN AND JEROME D & JOYCE MACK SOLD TO HORSESHOE CATTLE CO SOLD TO POWERINE OIL CO SOLD TO SOMERSET MUTUAL WATER CO TOTAL	57.00 4.00 -4.00 -56.00 -1.00 0.00				
SMITH, REX M SUCCESSOR TO SMITH, MARGARET M SOLD TO AQUA CAPITAL MANAGEMENT LP TOTAL	24.00 -24.00 0.00				
<b>SMITH, WIRT</b> SOLD TO DUNN, L AND M TOTAL	11.00 -11.00 0.00				
<b>SMOORENBURG, WILLIAM, AND NICK J LOOGMAN</b> (SMOORENBURG AND LOOGMAN, A PARTNERSHIP OF WILLIAM SMOORENBURG AND NICK J. LOOGMAN, OPERATING WELL FACILITY) SOLD TO BENFID REALTY CO TOTAL	17.00 -17.00 0.00				
SMURFIT-STONE CONTAINER ENTERPRISES, INC NAME CHANGED FROM JEFFERSON SMURFIT CORPORATION TRANSFERRED FROM JEFFERSON SMURFIT					

CORPORATION	1058.00	COMPANY (12/10/2009)	-65.00
SOLD IN PART TO AQUA CAPITAL MANAGEMENT LP	-1057.00	TOTAL	0.00
SOLD TO AQUA CAPITAL MANAGEMENT LP	-1.00	<b>SOUTHFIELD, HENRIETTA</b>	4.00
TOTAL	0.00	SOLD TO VANDER DUSSEN, COR AND FIKSE, GERRIT W	-4.00
SNOW, JAMES M AND ESSIE M		TOTAL	0.00
SUCCESSOR IN PART TO PINHEIRO, A C AND MARY M	24.00	<b>SOUTHFIELD, JOHN</b>	0.00
DEDICATED TO CERRITOS, CITY OF	-24.00	SOUTHLAND LUTHERAN HOME	
TOTAL	0.00	SUCCESSOR TO TRINITY LUTHERAN CHURCH	8.00
<b>SNOZZI, LEO AND SYLVIA</b>	42.00	SOLD TO LYON, WM DEVELOPMENT CO, INC	-8.00
SOLD TO KLUG, J W, DEVELOPMENT CO, INC	-42.00	TOTAL	0.00
TOTAL	0.00	<b>SOUTHWEST WATER CO</b>	2316.00
<b>SOCONY MOBIL OIL CO, INC</b>	138.00	SUCCESSOR TO OLIVE LAWN MEMORIAL PARK, INC	11.00
(NOW KNOWN AS MOBIL OIL CORP)		SOLD TO SUBURBAN WATER SYSTEMS	-2327.00
TRANSFERRED TO MOBIL OIL CORP	-138.00	TOTAL	0.00
TOTAL	0.00	SOUTHWEST SUBURBAN WATER CO	
SOMERSET LAND CO		SUCCESSOR TO MURPHY RANCH MUTUAL WATER CO	461.00
SUCCESSOR TO DE JONG, CORNELIUS AND GRACE	10.00	(NAME CHANGED FROM SUBURBAN WATER SYSTEMS)	
SUCCESSOR TO WESTERN INVESTMENT LTD CO	10.00	TRANSFERRED FROM SUBURBAN WATER SYSTEMS	3260.00
DEDICATED TO CERRITOS, CITY OF	-20.00	(NAME CHANGED AGAIN TO SUBURBAN WATER SYSTEMS)	
TOTAL	0.00	TRANSFERRED TO SUBURBAN WATER SYSTEMS	-3721.00
<b>SOMERSET MUTUAL WATER CO</b>	2195.00	TOTAL	0.00
SUCCESSOR TO BEEGLY, P T	1.00	<b>SOUZA, MANUEL M SR, MANUEL M SOUZA JR, FRANK M</b>	
SUCCESSOR TO CITRUS GROVE HEIGHTS WATER CO	222.00	<b>SOUZA AND LOUIE J SOUZA</b>	
SUCCESSOR TO D-H INVESTORS	25.88	(SEE LISTING UNDER GONSALVES, JACK, ETC)	
SUCCESSOR TO DYT, COR AND ANDY	5.00	PARTITIONED FROM GONSALVES, JACK, JOE LUCAS,	
SUCCESSOR TO SMITH, RALPH E, ET AL	1.00	PETE KOOPMANS, MANUEL M SOUZA SR, MANUEL M	
SUCCESSOR TO VANDENBERG, AUGUST, ET AL	5.00	SOUZA JR, FRANK M SOUZA, LOUIE J SOUZA AND	
SOLD TO BELLFLOWER WATER CO	-2454.88	MARY A FERREIRA	16.00
TOTAL	0.00	DEDICATED IN PART TO CERRITOS, CITY OF	-10.00
<b>SOUTH GATE, CITY OF</b>	7954.00	SOLD IN PART TO MONTEBELLO, CITY OF	-6.00
SUCCESSOR TO HON INDUSTRIES	1229.00	TOTAL	0.00
SUCCESSOR IN PART TO PARK WATER CO	2000.00	<b>SOUZA, NELSON AND MARY</b>	10.00
TOTAL	11183.00	SOLD TO GRANT, ROBERT H, DEVELOPER, INC	-10.00
<b>SOUTH MONTEBELLO IRRIGATION DISTRICT</b>	990.00	TOTAL	0.00
SUCCESSOR TO WESLOCK CO	27.00	SPECIALTY SHOPPING CENTERS, INC	
SUCCESSOR IN PART TO POWERINE OIL CO	251.00	SUCCESSOR TO LAKEWOOD PROPERTIES	43.00
TOTAL	1268.00	SOLD TO CENTURY CENTER MUTUAL WATER ASSOC	-43.00
<b>SOUTHERN CALIFORNIA EDISON CO</b>	653.00	TOTAL	0.00
(VERNON E BACON; CHIKAMI BROS FARMING,		SPENCE, JERRY N	
CONSISTING OF JACK CHIKAMI AND SIGERU CHIKAMI;		SUCCESSOR TO STEWART, JAMES L AND PEGGY	1.00
LOUIS F DE MARTINI; ARMAND LESCOULIE;		SOLD TO WESTERN WATER CO	-1.00
C D WEBSTER; KENJI MURATA; GLEN F AND		TOTAL	0.00
JEAN H SPILLER; GEORGE AND ALICE YAMAMOTO,		<b>SPILLER, GLEN F AND JEAN H</b>	19.00
CONDUCTING BUSINESS AS FUMI GARDEN FARMS, INC;		(SEE ALSO LISTING UNDER SOUTHERN CALIFORNIA	
AND SALVATORE GUTIERREZ, TENANTS AND LICENSEES)		EDISON CO)	
SUCCESSOR TO ASSOCIATED SOUTHERN		SOLD TO FORESTA, FRANCIS A AND VALERIE MAE	-19.00
INVESTMENT CO	13.00	TOTAL	0.00
SUCCESSOR TO HATANAKA, MASAKAZU, ISAO, & KENICHI	4.00	SPONGBERG, KIRKLAND AND BLACK	
TOTAL	670.00	(SEE LISTING UNDER 11409 CARSON, LTD)	
SOUTHERN CALIFORNIA HOSPITAL, INC		<b>SPRAGUE, FARAH</b>	3.00
SUCCESSOR TO RUGGIERI, FRANK AND VADA	1.00	SOLD TO TRACT NUMBER ONE HUNDRED AND EIGHTY	
SOLD TO SANTA FE SPRINGS, CITY OF	-1.00	WATER COMPANY	-3.00
TOTAL	0.00	TOTAL	0.00
<b>SOUTHERN CALIFORNIA WATER CO</b>	15150.00	SQUIRE, RICHARD, HENRIETTA M AND ROBERT K	
SOLD IN PART TO PARK WATER CO	-72.00	SUCCESSOR TO HOP, ART SR, AND JOHANNA	4.00
SUCCESSOR TO LOS ANGELES COUNTY WATERWORKS		SOLD TO VAN DIEST, KATRENA AND MARGARET	-4.00
DISTRICT NO 1	90.00	TOTAL	0.00
SUCCESSOR TO LOS ANGELES COUNTY WATERWORKS		<b>STAAT, HERMAN F AND CHARLOTTE H</b>	2.00
DISTRICT NO 10	674.00	SOLD TO OGDEN, CLAUDIA	-2.00
SUCCESSOR TO LOS ANGELES COUNTY WATERWORKS		TOTAL	0.00
DISTRICT NO 16	330.00	STAMPS, JAMES E, FOUNDATION, INC	
SUCCESSOR IN PART TO PARK WATER CO	267.20	ASSIGNED FROM JAMES L STAMPS AS TO AN UNDIVIDED	
NAME CHANGE TO GOLDEN STATE WATER COMPANY	-16439.20	80% INTEREST; ADDIE L ENFIELD, AS TO AN	
TOTAL	0.00	UNDIVIDED 20% INTEREST	354.00
SOUTHERN PACIFIC INDUSTRIAL DEVELOPMENT CO		ASSIGNED TO LOS ANGELES COUNTY-DOWNEY	
(FORMERLY KNOWN AS SOUTHERN PACIFIC TRANS CO)		REGIONAL PUBLIC RECREATION AREA AUTHORITY	-354.00
TRANSFERRED FROM SOUTHERN PACIFIC TRANS CO	132.00	TOTAL	0.00
SOLD IN PART TO CERRITOS, CITY OF	-20.00	<b>STAMPS, JAMES L, AS TO AN UNDIVIDED 80% INTEREST;</b>	
SOLD IN PART TO SANTA FE SPRINGS, CITY OF	-74.00	<b>ADDIE L ENFIELD, AS TO AN UNDIVIDED 20 %</b>	
SOLD IN PART TO SANTA FE SPRINGS, CITY OF	-38.00	<b>INTEREST (RIO HONDO COUNTRY. CLUB, TENANT)</b>	354.00
TOTAL	0.00	ASSIGNED TO STAMPS, JAMES E, FOUNDATION, INC	-354.00
SOUTHERN PACIFIC TRANSPORTATION CO		TOTAL	0.00
(FORMERLY KNOWN AS PACIFIC ELECTRIC RAILWAY CO)		STANDARD BRANDS PAINT CO, INC	
TRANSFERRED FROM PACIFIC ELECTRIC RAILWAY CO	12.00	SUCCESSOR TO EDWARDS, ART	1.00
SUCCESSOR TO F & P CONSTRUCTION CO	17.00	SOLD TO CERRITOS, CITY OF	-1.00
SUCCESSOR TO POSTMA, VERONICA	13.00	TOTAL	0.00
SUCCESSOR TO TITLE INSURANCE AND TRUST CO	102.00	<b>STANDARD OIL CO OF CALIFORNIA</b>	94.00
SOLD TO RELUF REALTY, INC	-12.00	(NAME CHANGED TO CHEVRON USA, INC)	
(NOW KNOWN AS SOUTHERN PACIFIC INDUSTRIAL		TRANSFERRED TO CHEVRON USA, INC	-94.00
DEVELOPMENT CO)		TOTAL	0.00
TRANSFERRED TO SOUTHERN PACIFIC INDUSTRIAL		<b>STANDLEY, J F AND MYRTLE M</b>	1.00
DEVELOPMENT CO	-132.00	SOLD TO BECK AND THOMASON CONSTRUCTION CO	-1.00
TOTAL	0.00	TOTAL	0.00
<b>SOUTHERN SERVICE CO, LTD</b>	65.00	<b>STAR DUST LANDS, INC</b>	68.00
(NOW KNOWN AS SOUTHERN SERVICE CO AND		DEDICATED TO CERRITOS, CITY OF	-68.00
ENVIRONMENTALS, INC)		TOTAL	0.00
TRANSFERRED TO SOUTHERN SERVICE CO AND		<b>STATE OF CALIFORNIA</b>	
ENVIRONMENTALS, INC	-65.00	(SEE LISTING UNDER CALIFORNIA, STATE OF)	
TOTAL	0.00	STATE-WIDE DEVELOPERS, INC	
SOUTHERN SERVICE CO AND ENVIRONMENTALS, INC		SUCCESSOR TO KAISER, SAXTON AND STILES, INC	14.00
(FORMERLY KNOWN AS SOUTHERN SERVICE CO, LTD)		DEDICATED TO CERRITOS, CITY OF	-14.00
TRANSFERRED FROM SOUTHERN SERVICE CO, LTD	65.00	TOTAL	0.00
SOLD TO AMERICAN TEXTILE MAINTENANCE			

<b>STATEWIDE STATIONS, INC</b>			SOLD TO LYNWOOD, CITY OF	-13.00	
SUCCESSOR TO TEXACO, INC	1.00		TOTAL		0.00
<b>STAUFFER CHEMICAL CO</b>	145.00	1.00	SUMA HOMES, INC AND NOVA HOMES, INC		
SOLD IN PART TO ASSOCIATED BEVERAGE CO, INC	-69.00		SUCCESSOR TO MONTGOMERY ROSS FISHER, INC	17.00	
SOLD IN PART TO PRUDENTIAL INSURANCE CO OF AMERICA, THE	-76.00		DEDICATED TO CERRITOS, CITY OF	-17.00	
TOTAL		0.00	TOTAL		0.00
<b>STEELE, JOHN AND CLARA D</b>	4.00		<b>SUMIDA, KAZUO</b>	2.00	
SOLD TO JAR/CERRITOS CORPORATE CENTER	-4.00		SOLD TO ABC UNIFIED SCHOOL DISTRICT	-2.00	
TOTAL		0.00	TOTAL		0.00
<b>STEFANI, STEVE, JR</b>		0.00	<b>SUN COAST DEVELOPMENT CO</b>		0.00
<b>STEFANI, STEVE SR AND DORA</b>	30.00		<b>SUN HOLDING CORP</b>		
(HENRY BAAR AND FRED FEKKES, TENANTS)			(SEE LISTING UNDER MAUSOLEUM PARK, INC AND SUN HOLDING CORP)		
SOLD TO TROY HOMES, INC	-30.00		<b>SUNNYSIDE MAUSOLEUM CO</b>	48.00	
TOTAL		0.00	SOLD TO COAST PACKING CO	-48.00	
<b>STELLINGWERF, ANDREW</b>		0.00	TOTAL		0.00
<b>STELLINGWERF, HENRY AND JEANETTE</b>	11.00		<b>SUNSET CEMETERY ASSOC</b>	21.00	
SOLD TO CASA GRANDE	-11.00		SOLD TO SANTA FE SPRINGS, CITY OF	-21.00	
TOTAL		0.00	TOTAL		0.00
STEPHEN-BLACK CO			<b>SUTTON, E A AND RAMONA</b>	31.00	
SUCCESSOR TO VAN LEEUWEN, JAKE JR AND CORNELIA J	7.00		SOLD TO SCHWORER, WILLIAM J, JR	-31.00	
DEDICATED TO CERRITOS, CITY OF	-7.00		TOTAL		0.00
TOTAL		0.00	<b>SWIFT &amp; CO</b>	1638.00	
<b>STERK, HENRY AND BETTY S</b>	91.00		SOLD IN PART TO CERRITOS, CITY OF	-896.00	
DEDICATED TO CERRITOS, CITY OF	-91.00		SOLD IN PART TO NATIONWIDE PROPERTY DEV CO INC	-742.00	
TOTAL		0.00	TOTAL		0.00
STERLING DEVELOPMENT CO			<b>SYBRANDY, ROY AND ANNE</b>	23.00	
SUCCESSOR TO GONSALVES, ALBERT S AND CAROLINE D	8.00		SOLD TO SHAPPELL, NATHAN	-23.00	
DEDICATED TO CERRITOS, CITY OF	-8.00		TOTAL		0.00
TOTAL		0.00	<b>SYKES REALTY CO, FLOYD G MARCUSSON AND ALBERT C SYKES</b>	2.00	
STEWART, JAMES L AND PEGGY			SOLD TO COUNTY WATER CO	-2.00	
APPORTIONED FROM WELLS, RICHARD A AND BEVERLY ANN, AS TO UNDIVIDED ONE-HALF INTEREST AND HARLEY LEE, AS TO UNDIVIDED ONE-HALF INTEREST	1.00		TOTAL		0.00
SOLD TO SPENCE, JERRY N	-1.00		<b>SYTSMA, ANDY AND DOROTHY</b>	16.00	
TOTAL		0.00	(ALBERT AND ROBERT SYTSMA, DOING BUSINESS AS SYTSMA BROS, TENANTS)		
<b>STIEFFEL, V C</b>	3.00		SOLD TO NAVA CONSTRUCTION CO	-16.00	
SOLD TO EQUITY FUNDING DEVELOPMENT CORP	-3.00		TOTAL		0.00
TOTAL		0.00	TABITA, JOHN & ERMA, AND RAYMOND & KWANG IL		
STOCKMAL, JOHN F			SUCCESSOR TO WILLIAMS, JOHN J	2.00	
(FORMERLY KNOWN AS STOCKMAL, SOPHIA J AND JOHN F)			SOLD TO VAN DIEST WATER CO	-2.00	
TRANSFERRED FROM STOCKMAL, SOPHIA J AND JOHN F	3.00		TOTAL		0.00
SOLD TO CERRITOS, CITY OF	-3.00		TANCREDI, ROSE V		
TOTAL		0.00	SUCCESSOR IN PART TO VAN RUITEN, HENRY & MARY A, AS TO UNDIVIDED ONE-HALF INTEREST; AND JAKE & JACOBA VAN RUITEN, AS TO UNDIVIDED ONE-HALF INTEREST	54.00	
<b>STOCKMAL, SOPHIA J AND JOHN F</b>	3.00		DEDICATED TO CERRITOS, CITY OF	-54.00	
(NOW KNOWN AS STOCKMAL, JOHN F)			TOTAL		0.00
TRANSFERRED TO STOCKMAL, JOHN F	-3.00		<b>TARR AND MCCOMB OIL CO, LTD</b>	69.00	
TOTAL		0.00	(PABLO OROPEZA, TENANT)		
STONEBRIDGE EQUITIES CORP			SOLD TO R A WATT CO	-69.00	
SUCCESSOR TO IDSINGA, PETE W	10.00		TOTAL		0.00
SOLD TO HUNTINGTON PACIFIC CORP	-10.00		<b>TASHIMA, ROY AND SHIGEO</b>	1.00	
TOTAL		0.00	SOLD TO CERRITOS-PACIFIC DEVELOPMENT CO	-1.00	
<b>STOVER, WILLIAM THOMAS AND GERTRUDE D</b>	3.00		TOTAL		0.00
SOLD TO BOLLES, W J	-3.00		TAUREK, MARY		
TOTAL		0.00	TRANSFERRED FROM ARZOUMAN, CHARLES AND NVART (1-17-2012)	1.00	
<b>STRIUKMAN, LOUIS AND ALICE</b> (LOUIS AND PETE STRUIKMAN DBA LOUIS STRUIKMAN AND SON, TENANTS AS TO 43 ACRE-FEET OF WATER RIGHT AND 34 ACRE-FEET OF ALLOWED PUMPING ALLOCATION; AND SIDNEY VAN DYKE, TENANT AS TO 10 ACRE-FEET OF WATER RIGHT AND 8 ACRE-FEET OF ALLOWED PUMPING ALLOCATION)	42.00		SOLD TO CECC, LLC. (10-4-2013)	-1.00	
SUCCESSOR TO STRUIKMAN, LOUIS AND PETER	3.00		TOTAL		0.00
SUCCESSOR TO UNITED DAIRYMENS ASSOC	1.00		<b>TAWZER, FAY G AND LAWRENCE R</b>		
SOLD TO ROCKVIEW DAIRIES, INC	-46.00		(SEE LISTING UNDER GORDON, FERN ETHYL, ETC)		
TOTAL		0.00	<b>TAYLOR, DOROTHY</b>	0.00	
<b>STRIUKMAN, LOUIS AND PETER</b>	3.00		<b>TAYLOR, QUENTIN D</b>	0.00	
SOLD TO STRUIKMAN, LOUIS AND ALICE, ETC	-3.00		<b>TEIXEIRA, CARL AND EVELYN</b>	9.00	
TOTAL		0.00	(NOW KNOWN AS TEIXEIRA, CARL)		
<b>STRIUKMANS, CORNELIUS AND IDA</b>	7.00		TRANSFERRED TO TEIXEIRA, CARL	-9.00	
SOLD TO HAMRA, ROBERT J AND RAMZA	-7.00		TOTAL		0.00
TOTAL		0.00	TEIXEIRA, CARL		
<b>STRIUKMANS, HENRY AND NELLIE</b>	10.00		(FORMERLY KNOWN AS TEIXEIRA, CARL AND EVELYN)		
SOLD TO VAN GROOTHEEST, ALBERT L	-9.00		TRANSFERRED FROM TEIXEIRA, CARL AND EVELYN	9.00	
SOLD TO VAN GROOTHEEST, ALBERT L AND GRACE S	-1.00		SOLD IN PART TO BONDED CATTLE CO	-7.00	
TOTAL		0.00	DEDICATED IN PART TO CERRITOS, CITY OF	-2.00	
<b>STRIUKMANS, HENRY, JR</b>	0.00		TOTAL		0.00
<b>SUBURBAN MUTUAL WATER CO</b>	0.00		<b>TEIXEIRA, GEORGE S AND LAURA L</b>	14.00	
<b>SUBURBAN WATER SYSTEMS</b>	2933.00		SOLD TO LAKEWOOD, CITY OF	-14.00	
SUCCESSOR TO SOUTHWEST WATER CO	2327.00		TOTAL		0.00
SUCCESSOR IN PART TO SANTA FE SPRINGS, CITY OF	404.00		TELACU INDUSTRIAL PARK, INC		
SOLD IN PART TO SANTA FE SPRINGS, CITY OF (NAME CHANGED TO SOUTHWEST SUBURBAN WATER CO)	-2404.00		SUCCESSOR TO THE B F GOODRICH CO	415.00	
TRANSFERRED TO SOUTHWEST SUBURBAN WATER CO (NAME CHANGED AGAIN FROM SOUTHWEST SUBURBAN WATER CO)	-3260.00		SOLD TO COMMERCE, CITY OF	-415.00	
TRANSFERRED FROM SOUTHWEST SUBURBAN WATER CO	3721.00		TOTAL		0.00
TOTAL	3721.00		TESORO LOGISTICS OPERATIONS LLC		
SULLY-MILLER CONTRACTING CO			SUCCESSOR TO ATLANTIC RICHFIELD COMPANY (6/27/2013)	54.00	
SUCCESSOR TO CONTRACTORS ASPHALT PRODUCTS CO, INC	13.00		SOLD TO TESORO REFINING & MARKETING COMPANY LLC (11-14-2013)	-54.00	
			TOTAL		0.00
			<b>TESORO REFINING &amp; MARKETING COMPANY LLC</b>		
			SUCCESSOR TO TESORO LOGISTICS OPERATIONS LLC (11-14-2013)	54.00	
			TOTAL		54.00
			TEUNE, TEUNIS AND NELLIE		

SUCCESSOR IN PART TO ALBERS, J N AND NELLIE	17.00		<b>UNION DEVELOPMENT CO, INC</b>	10.00
SOLD TO ALBERS, J N AND NELLIE	-17.00		(NOW KNOWN AS UNION DEVELOPMENT FINANCIAL, INC)	
TOTAL		0.00	SUCCESSOR TO WOODINGTON DEVELOPMENT INC	2.00
<b>TE VELDE, HARM AND ZWAANTINA</b>	202.00		SOLD TO BELLFLOWER, CITY OF (8-13-2010)	-12.00
SUCCESSOR TO FIRST BAPTIST CHURCH OF CERRITOS	13.00		TOTAL	0.00
SUCCESSOR TO OGDEN, CLAUDIA	2.00		<b>UNION OIL CO OF CALIFORNIA</b>	
SUCCESSOR TO VAN DYK, WIECHERT AND JENNIE	10.00		(SEE LISTING UNDER EHRMAN, FLORENCE HELLMAN, ETC)	
SOLD TO CALVARY CHRISTIAN REFORMED CHURCH OF CHINO	-227.00		SUCCESSOR IN PART TO EHRMAN, FLORENCE HELLMAN, ETC	139.00
TOTAL		0.00	SOLD IN PART TO LA HABRA HEIGHTS MUTUAL WATER CO	-63.00
TEXACO, INC			SOLD IN PART TO MAYWOOD MUTUAL WATER CO NO 3	-63.00
SUCCESSOR TO DE MARCO, JOE AND CONCETTA	1.00		SOLD IN PART TO PICO BOYS BASEBALL, INC	-13.00
SOLD TO STATEWIDE STATIONS, INC	-1.00		TOTAL	0.00
TOTAL		0.00	<b>UNION PACIFIC RAILROAD CO</b>	525.00
<b>THEO HAMM BREWING CO</b>			SOLD TO LONG BEACH, CITY OF	-525.00
(SEE HAMM, THEO, BREWING CO)			TOTAL	0.00
<b>THIRTY-THREE FORTY-FIVE EAST FORTY-FIFTH STREET, INC</b>	14.00		<b>UNION PACKING CO</b>	80.00
SOLD TO KAL KAN FOODS, INC	-14.00		SOLD TO PICO RIVERA, CITY OF	-80.00
TOTAL		0.00	TOTAL	0.00
THOMPSON, DWIGHT O AND BEVERLY W			UNIROYAL TIRE CO - DIVISION OF UNIROYAL, INC.	
SUCCESSOR TO THOMPSON, O T AND DRUSILLA	16.00		(FORMERLY KNOWN AS UNITED STATES RUBBER CO)	
SOLD TO CORDA, JOSEPH AND JOSEPH CERVANTES AND LARRY WINDLE	-16.00		TRANSFERRED FROM UNITED STATES RUBBER CO	656.00
TOTAL		0.00	SOLD TO DAON CORP	-656.00
<b>THOMPSON, O T AND DRUSILLA</b>	16.00		TOTAL	0.00
SOLD TO THOMPSON, DWIGHT O AND BEVERLY W	-16.00		<b>UNITED CALIFORNIA BANK</b>	
TOTAL		0.00	(SEE LISTING UNDER GORDON, HUNTLEY L)	
TIARA ESTATES, INC			UNITED CALIFORNIA BANK, FORMERLY SANWA BANK CALIFORNIA, FORMERLY LLOYDS BANK CALIFORNIA, FORMERLY FIRST WESTERN BANK AND TRUST CO, AS TRUSTEE PURSUANT TO LAST WILL AND TESTAMENT OF TONY CORDEIRO, DECEASED	
SUCCESSOR TO BORGES, JOHN AND MARY	11.00		TRANSFERRED FROM SANWA BANK CALIFORNIA, FORMERLY LLOYDS BANK CALIFORNIA, FORMERLY FIRST WESTERN BANK AND TRUST CO, AS TRUSTEE PURSUANT TO LAST WILL AND TESTAMENT OF TONY CORDEIRO, DECEASED	18.50
DEDICATED TO CERRITOS, CITY OF	-11.00		MERGED WITH AND INTO BANK OF THE WEST	-18.50
TOTAL		0.00	TOTAL	0.00
TITLE INSURANCE AND TRUST CO			<b>UNITED DAIRYMEN'S ASSOC</b>	1.00
SUCCESSOR TO AGAJANIAN, GEORGE E	6.00		SOLD TO STRUIKMAN, LOUIS AND ALICE, ETC	-1.00
SUCCESSOR TO ARDEN-MAYFAIR, INC	75.00		TOTAL	0.00
SUCCESSOR TO MOCHO, JEAN AND MICHAEL PLAA	9.00		<b>UNITED STATES GYPSUM CO</b>	1265.00
SUCCESSOR IN PART TO GODINHO, PAULINE, ESTATE OF APPORTIONED FROM MEINES, WILLIAM, LEO MITZELL, TITLE INSURANCE AND TRUST CO	10.00		SOLD IN PART TO AQUA CAPITAL MANAGEMENT LP	-900.00
SOLD TO SOUTHERN PACIFIC TRANSPORTATION CO	-102.00		SOLD TO PUENTE BASIN WATER AGENCY (5-7-2012)	-365.00
TOTAL		0.00	TOTAL	0.00
<b>TRACT NUMBER ONE HUNDRED AND EIGHTY WATER CO</b>	1221.00		<b>UNITED STATES RUBBER CO</b>	656.00
SUCCESSOR TO PACIFIC CONDOMINIUM MANAGEMENT INC	913.00		(NOW KNOWN AS UNIROYAL TIRE CO - DIVISION OF UNIROYAL, INC)	
SUCCESSOR TO SPRAGUE, FARAH	3.00		TRANSFERRED TO UNIROYAL TIRE CO - DIVISION OF UNIROYAL, INC	-656.00
SOLD TO BANK OF AMERICA NATIONAL TRUST AND SAVINGS ASSOC, AS TRUSTEE OF TRUST CREATED BY WILL OF TONY V FRIETAS, DECEASED	-913.00		TOTAL	0.00
SUCCESSOR TO BANK OF AMERICA NATIONAL TRUST AND SAVINGS ASSOC, AS TRUSTEE OF TRUST CREATED BY WILL OF TONY V FRIETAS, DECEASED	913.00		<b>UNITED STATES STEEL CORP</b>	141.00
TOTAL	2137.00		SOLD TO SANTA FE SPRINGS, CITY OF	-141.00
<b>TRACT 349 MUTUAL WATER CO</b>	423.00		TOTAL	0.00
TRINITY LUTHERAN CHURCH			<b>UYEDA, MASARU, HAJIME HARASHIMA AND TADASHI UYEDA</b>	10.00
SUCCESSOR TO PASMA, RUDOLPH AND FRANCES C	8.00		SOLD TO KOTAKE, INC	-10.00
SOLD TO SOUTHLAND LUTHERAN HOME	-8.00		TOTAL	0.00
TOTAL		0.00	VAHRENHOLT, RICARDO HESS	
<b>TROOST, FRED AND ANNIE</b>	42.00		(SEE LISTING UNDER TUCKER, WILLIAM M, RICARD HESS VAHRENHOLT AND ROBERTO HESS VAHRENHOLT)	
SOLD TO LAKEWOOD PROPERTIES	-42.00		VAHRENHOLT, ROBERTO HESS	
TOTAL		0.00	(SEE LISTING UNDER TUCKER, WILLIAM M, RICARD HESS VAHRENHOLT AND ROBERTO HESS VAHRENHOLT)	
TROY HOMES, INC			VALLEY CHRISTIAN SCHOOLS	
SUCCESSOR TO STEFANI, STEVE AND DORA	30.00		SUCCESSOR TO BELLFLOWER CHRISTIAN SCHOOL	26.00
SUCCESSOR IN PART TO GODINHO, PAULINE, ESTATE OF	15.00		SOLD TO ROCKVIEW DAIRIES, INC	-26.00
DEDICATED TO CERRITOS, CITY OF	-45.00		TOTAL	0.00
TOTAL		0.00	<b>VAN BEEK, G A</b>	
<b>TUCKER, WILLIAM M, AND/OR BOBBY RAY ROBERTSON, JR</b>			(SEE LISTING UNDER HOP, ART, SR AND JOHANNA)	
TRANSFERRED FROM TUCKER, WILLIAM M, RICARDO HESS VAHRENHOLT AND ROBERTO HESS VAHRENHOLT	8.00		<b>VAN DAM, BAS</b>	
TOTAL	8.00		(SEE LISTING UNDER VAN DAM, GERTRUDE)	
TUCKER, WILLIAM M, RICARDO HESS VAHRENHOLT AND ROBERTO HESS VAHRENHOLT			<b>VAN DAM, CARRIE AGNES</b>	
SUCCESSOR TO POLO PROPERTIES, LTD	8.00		(SEE LISTING UNDER BOOTSMA, BERNARD WILLIAM, CARRIE AGNES VAN DAM, AND GLADYS MARIE ROMBERG)	
TRANSFERRED TO TUCKER, WILLIAM M AND/OR BOBBY RAY ROBERTSON, JR	-8.00		<b>VAN DAM, CORNELIUS A AND FLORENCE</b>	19.00
TOTAL		0.00	SUCCESSOR TO WIERSMA, HARM	13.00
<b>TYBUS, FRANK W AND JUNE E</b>			SOLD TO MONTEBELLO LAND AND WATER CO	-32.00
(SEE LISTING UNDER LAKEWOOD PIPE CO)			TOTAL	0.00
U S FINANCIAL			<b>VAN DAM, DICK JR</b>	0.00
SUCCESSOR TO LAKEWOOD PROPERTIES	1.00		<b>VAN DAM, GERRIT AND GRACE</b>	10.00
SOLD TO LAKEWOOD PROPERTIES	-1.00		(WILLIAM DE KRIEK, TENANT)	
TOTAL		0.00	SOLD TO KAISER AETNA	-10.00
U S GROWERS COLD STORAGE, INC			TOTAL	0.00
SUCCESSOR TO PERRICONE, SAM AND SEYMOUR OWENS	86.00		<b>VAN DAM, GERTRUDE</b>	38.00
SOLD TO WESTERN WATER CO	-86.00		(BAS VAN DAM, TENANT AS TO 29 ACRE-FEET OF WATER RIGHT AND 23 ACRE-FEET OF ALLOWED PUMPING RIGHT, AND HENRY VAN DAM, TENANT AS TO 19 ACRE-FEET OF WATER RIGHT AND 15 ACRE-FEET OF ALLOWED PUMPING RIGHT)	
TOTAL		0.00	SOLD TO CERRITOS VENTURE	-38.00
<b>UEHLING WATER CO, INC</b>	677.00		TOTAL	0.00
SUCCESSOR TO H J S MUTUAL WATER CO	50.00		<b>VAN DAM, HANK AND JESSIE</b>	18.00
SUCCESSOR TO HOME WATER CO	28.00		(VIVA ORMONDE, TENANT)	
SOLD TO PARK WATER CO	-755.00			
TOTAL		0.00		
ULLRICH PROPERTIES				
SUCCESSOR TO MITZEL, LEO	2.00			
SOLD TO CERRITOS, CITY OF	-2.00			
TOTAL		0.00		



SOLD TO VANDER FEER, PETER AND RIEKA	-18.00		<b>VAN DIEST, KATRENA AND/OR MARGARET</b>	74.00
TOTAL	0.00		SUCCESSOR TO SQUIRE, RICHARD, HENRIETTA M	
<b>VAN DAM, HENRY</b>			AND ROBERT K	4.00
(SEE LISTING UNDER VAN DAM, GERTRUDE)			ASSIGNED TO VAN DIEST, MARGARET	-22.00
<b>VANDENBERG, ANDREW W</b>			ASSIGNED TO VAN DIEST WATER CO	-56.00
(SEE VANDENBERG, AUGUST, BEN W AND ANDREW W)			TOTAL	0.00
<b>VANDENBERG, AUGUST, BEN W AND ANDREW W</b>	5.00		VAN DIEST, MARGARET	
(JAN BOKMA, TENANT)			ASSIGNED FROM VAN DIEST, KATRENA AND/OR MARGARET	22.00
(NOW KNOWN AS VANDENBERG, AUGUST, ET AL)			SOLD TO CERRITOS, CITY OF	-22.00
TRANSFERRED TO VANDENBERG, AUGUST, ET AL	-5.00		TOTAL	0.00
TOTAL	0.00		VAN DIEST WATER CO	
VANDENBERG, AUGUST, ET AL			SUCCESSOR TO ROSS, FRANK J	2.00
(FORMERLY KNOWN AS VANDENBERG, AUGUST, BEN W			SUCCESSOR TO TABITA, JOHN, ET AL	2.00
AND ANDREW W (JAN BOKMA, TENANT)			ASSIGNED FROM VAN DIEST, KATRENA AND/OR MARGARET	56.00
TRANSFERRED FROM VANDENBERG, AUGUST, BEN W			SOLD TO PARAMOUNT, CITY OF	-60.00
AND ANDREW W	5.00		TOTAL	0.00
SOLD TO SOMERSET MUTUAL WATER CO	-5.00		<b>VAN DYK, HENRY W</b>	
TOTAL	0.00		(SEE LISTING UNDER VEENENDAAL, HENRIETTA)	
<b>VANDENBERG, BEN W</b>			<b>VAN DYK, WIECHERT AND JENNIE</b>	10.00
(SEE VANDENBERG, AUGUST, BEN W AND ANDREW W)			SOLD TO TE VELDE, HARM AND ZWAANTINA	-10.00
<b>VANDENBERG, JACOB AND ANNA</b>	6.00		TOTAL	0.00
(PETE NAUTA, TENANT)			<b>VAN DYKE, CORTE</b>	
SOLD TO BAUER DEVELOPMENT CO	-6.00		(SEE LISTING UNDER ADAMS, CHARLES E AND RHODA E)	
TOTAL	0.00		<b>VAN DYKE, SIDNEY</b>	
<b>VAN DEN RAADT, JOHN</b>	4.00		(SEE LISTING UNDER STRUIKMAN, LOUIS AND ALICE)	
SOLD TO DUNN, L AND M	-4.00		<b>VAN EIK, HELEN GOEDHART</b>	
TOTAL	0.00		(SEE LISTING UNDER GOEDHART, HARRY N, ETC)	
VANDER DUSSEN, COR AND FIKSE, GERRIT W			<b>VAN FOEKEN, WILLIAM</b>	0.00
SUCCESSOR TO SOUTHFIELD, HENIJETTA	4.00		VANGROOTHEEST, ALBERT L	
SOLD TO HORSESHOE CATTLE CO	-4.00		(FORMERLY KNOWN AS VANGROOTHEEST, ALBERT L	
TOTAL	0.00		AND GRACE S)	
<b>VANDER DUSSEN, M AND ALETTA C</b>	10.00		TRANSFERRED FROM VANGROOTHEEST, ALBERT L	
SOLD TO WESTERN INVESTMENT LTD, CO	-10.00		AND GRACE S	1.00
TOTAL	0.00		SUCCESSOR TO STRUIKMANS, HENRY AND NELLIE	9.00
<b>VANDER DUSSEN, SYBRAND AND JOHANNA</b>	18.00		SOLD IN PART TO VANGROOTHEEST, ERNEST A	-9.00
SOLD TO HATHAWAY RANCH CO	-18.00		SOLD IN PART TO VANGROOTHEEST, ERNEST A	-1.00
TOTAL	0.00		TOTAL	0.00
<b>VANDER EYK, CORNELIUS AKA CASE VANDER EYK, AND</b>			VANGROOTHEEST, ALBERT L AND GRACE S	
<b>NELLY VANDER EYK AKA NELLIE VANDER EYK</b>	6.00		SUCCESSOR IN PART TO STRUIKMANS, HENRY AND NELLIE	1.00
SOLD TO BRENTWOOD MORNING CO	-6.00		(NOW KNOWN AS VANGROOTHEEST, ALBERT L)	
TOTAL	0.00		TRANSFERRED TO VANGROOTHEEST, ALBERT L	-1.00
VANDER FEER, PETER AND RIEKA			TOTAL	0.00
SUCCESSOR TO VAN DAM, HANK AND JESSIE	18.00		<b>VANGROOTHEEST, ERNEST A</b>	
SOLD TO CERRITOS VILLAGE	-18.00		SUCCESSOR IN PART TO VANGROOTHEEST, ALBERT L	9.00
TOTAL	0.00		SUCCESSOR IN PART TO VANGROOTHEEST, ALBERT L	1.00
<b>VAN DER HAM, GEORGE AND ALICE</b>	8.00		TOTAL	10.00
SOLD TO CARMENITA VILLAGE	-8.00		<b>VAN HAASTER, JAKE AND GERARDA</b>	0.00
TOTAL	0.00		SOLD TO GARCIA, A G	-0.00
<b>VANDERHAM, HUIBERT AND HENRIETTA</b>	26.00		TOTAL	0.00
DEDICATED TO CERRITOS, CITY OF	-26.00		<b>VAN LEEUWEN, ARIE C</b>	
TOTAL	0.00		(SEE LISTING UNDER BOUMAN, SAM)	
<b>VANDERHAM, JOE AND CORNELIA</b>	10.00		<b>VAN LEEUWEN, GERRIT</b> OF 15405 SHOEMAKER ROAD, NORWALK	
SOLD TO COAST PACKING CO	-10.00		(SEE LISTING UNDER PACIFIC ELECTRIC RAILWAY CO)	
TOTAL	0.00		<b>VAN LEEUWEN, HENRY AND CAROLINE P; GERRIT VAN LEEUWEN</b>	
<b>VANDERHAM, JOHN AND NELL M</b>	16.00		OF 5948 LORELEI ST., BELLFLOWER, AND <b>ELLEN VAN</b>	
SOLD TO SANTA FE SPRINGS, CITY OF	-16.00		<b>LEEUWEN</b>	1.00
TOTAL	0.00		DEDICATED TO CERRITOS, CITY OF	-1.00
<b>VANDER KOOI, CHARLIE AND LENA MAE</b>	10.00		TOTAL	0.00
(SEE ALSO LISTING UNDER BORDATO, MICHEL AND ANNA M)			<b>VAN LEEUWEN, JAKE JR AND CORNELIA J</b>	7.00
SOLD TO CERRITOS JUNIOR COLLEGE DISTRICT	-10.00		(JAMES C. BOOGERD AND JAKE VAN LEEUWEN, JR	
TOTAL	0.00		DBA VAN LEEUWEN AND BOOGERD, TENANTS)	
<b>VANDER KOOI, PETE</b>			SOLD TO STEPHEN-BLACK CO	-7.00
(SEE LISTING UNDER HAAKMA, ED AND SJANA)			TOTAL	0.00
<b>VANDER LAAN, BERT AND STELLA</b>	8.00		<b>VAN LOON, ANTHONY R</b>	
SOLD TO BAUER DEVELOPMENT CO	-8.00		(SEE LISTING UNDER VAN RUITEN, HENRY & MARY A, ETC)	
TOTAL	0.00		<b>VAN NIEROP, JOHN AND LILY E</b>	0.00
<b>VANDER SYS, MATT AND JOHANNA</b>	10.00		<b>VAN RUITEN, HENRY &amp; MARY A, AS TO UNDIVIDED ONE-</b>	
SOLD TO CERRITOS, CITY OF	-10.00		<b>HALF INTEREST; AND JAKE &amp; JACOBA VAN RUITEN,</b>	
TOTAL	0.00		<b>AS TO UNDIVIDED ONE-HALF INTEREST</b>	70.00
<b>VANDER VEGT, BILL AND HENNY</b>	14.00		(W P JORDAN, ANTHONY R VAN LOON, AND JULES	
SOLD TO KAISER, SAXTON AND STILES, INC	-14.00		WESSELINK, TENANTS)	
TOTAL	0.00		SOLD IN PART TO TANCREDI, ROSE V	-54.00
<b>VANDER VEGT, GEORGE AND HOUIJKE</b>	10.00		PARTITIONED TO VAN RUITEN, HENRY AND MARY A	-7.00
DEDICATED TO CERRITOS, CITY OF	-10.00		PARTITIONED TO VAN RUITEN, JAKE AND JACOBA	-9.00
TOTAL	0.00		TOTAL	0.00
<b>VANDER WALL, HARRY J AND MARIAN E</b>	10.00		VAN RUITEN, HENRY AND MARY A	
SOLD TO S D C, INC	-10.00		PARTITIONED FROM VAN RUITEN, HENRY & MARY A, AS	
TOTAL	0.00		TO UNDIVIDED ONE-HALF INTEREST; AND JAKE &	
<b>VANDE VEGTE, BERT AND LILLIAN</b>	1.00		JACOBA VAN RUITEN, AS TO UNDIVIDED ONE-HALF	
SOLD TO CALIFORNIA, STATE OF (HIGHWAYS)	-1.00		INTEREST	7.00
TOTAL	0.00		SOLD TO VAN RUITEN, THOMAS G AND INGRID K	-7.00
<b>VAN DIEST, ANTHONY</b>			TOTAL	0.00
<b>VAN DIEST, CORNELIUS AND ANNA</b>			VAN RUITEN, JAKE AND JACOBA	
(SEE VANDIEST, JENNIE, ETC)			PARTITIONED FROM VAN RUITEN, HENRY & MARY A, AS	
<b>VAN DIEST, ERNEST AND RENA</b>			TO UNDIVIDED ONE-HALF INTEREST; AND JAKE &	
(SEE VANDIEST, JENNIE, ETC)			JACOBA VAN RUITEN, AS TO UNDIVIDED ONE-HALF	
<b>VAN DIEST, JENNIE, AS TO UNDIVIDED ONE-THIRD INTEREST;</b>			INTEREST	9.00
<b>ERNEST AND RENA VAN DIEST, AS TO UNDIVIDED ONE-</b>			SOLD IN PART TO LAKE CONSTRUCTION CO	-2.00
<b>THIRD INTEREST; AND CORNELIUS AND ANNA VAN DIEST,</b>			SOLD IN PART TO VAN RUITEN, THOMAS G AND INGRID K	-2.00
<b>AS TO UNDIVIDED ONE-THIRD INTEREST</b>			SOLD IN PART TO WALKER, KENNETH G	-5.00
(VAN DIEST DAIRY, TENANT)	16.00		TOTAL	0.00
SOLD TO LAKEWOOD, CITY OF	-16.00		<b>VAN RUITEN, PETE AND MARY</b>	30.00
TOTAL	0.00		(FOR PURPOSES OF CLARIFICATION, THIS MARY VAN	

RUITEN IS ALSO KNOWN AS MRS PETE VAN RUITEN AND IS NOT THE SAME INDIVIDUAL AS SUED HEREIN AS MARY A VAN RUITEN, WHO IS ALSO KNOWN AS MRS HENRY G VAN RUITEN)			TOTAL	0.00
SUCCESSOR TO LANTING, S M AND ALICE	12.00		VISSER BROTHERS PROPERTIES	
SOLD IN PART TO CASA DE LA CUESTA	-8.00		SUCCESSOR IN PART TO VISSER BROTHERS	8.00
SOLD IN PART TO MAYWOOD MUTUAL WATER CO NO 3	-34.00		SOLD TO MAYWOOD MUTUAL WATER CO NO 3	-8.00
TOTAL		0.00	TOTAL	0.00
VAN RUITEN, THOMAS G AND INGRID K			<b>VISTA HILL PSYCHIATRIC FOUNDATION</b>	31.00
SUCCESSOR TO VAN RUITEN, HENRY AND MARY A	7.00		SOLD TO BURNHAM PSYCHIATRIC FOUNDATION	-31.00
SUCCESSOR IN PART TO VAN RUITEN, JAKE AND JOCOBA	2.00		TOTAL	0.00
SOLD IN PART TO LAKE CONSTRUCTION CO	-7.00		<b>VON AH, LOUIE</b>	0.00
SOLD IN PART TO SCHOUTEN, HANS AND BARBARA	-2.00		VONS GROCERY STORES	
TOTAL		0.00	SUCCESSOR TO ORLA CO	6.00
<b>VAN SPANJE, Z</b>			SOLD TO LAKEWOOD, CITY OF	-6.00
(SEE LISTING UNDER MITSUUCHI, FUMIKO)			TOTAL	0.00
<b>VEENENDAAL, EVERT AND GERTRUDE</b>			WALKER, KENNETH G	
(SEE LISTING UNDER HARINGA, EARL; EVERT AND GERTRUDE VEENENDAAL)			SUCCESSOR IN PART TO VAN RUITEN, JAKE AND JOCOBA	5.00
SUCCESSOR TO HARINGA, EARL; EVERT AND GERTRUDE VEENENDAAL	18.00		SOLD TO FARMERS AND MERCHANTS TRUST CO OF LONG BEACH	-5.00
DEDICATED TO CERRITOS, CITY OF	-18.00		TOTAL	0.00
TOTAL		0.00	WALNUT CREEK CANNING CO	
<b>VEENENDAAL, HENRIETTA</b>	8.00		SUCCESSOR TO LUCKY STORES, INC	1.00
(HENRY W VAN DYK, TENANT)			DEDICATED TO CERRITOS, CITY OF	-1.00
SOLD TO LINWOOD HOMES, INC	-8.00		TOTAL	0.00
TOTAL		0.00	<b>WALNUT IRRIGATION DISTRICT</b>	123.00
<b>VEENENDAAL, HENRY AND HENRIETTA</b>	6.00		SOLD TO PICO RIVERA, CITY OF	-123.00
SOLD TO LINWOOD HOMES, INC	-6.00		TOTAL	0.00
TOTAL		0.00	<b>WALNUT PARK MUTUAL WATER CO</b>	996.00
<b>VEENENDAAL, JOE H AND MARGIE</b>	27.00		WARMINGTON CONSTRUCTION CO	
DEDICATED TO CERRITOS, CITY OF	-27.00		SUCCESSOR TO BOUMAN, SAM	6.00
TOTAL		0.00	SUCCESSOR TO HOFFMAN, HENRY H AND APOLONIA	10.00
<b>VEENENDAAL, JOHN</b>	0.00		DEDICATED IN PART TO CERRITOS, CITY OF	-6.00
(SEE LISTING UNDER CONTEAS, NICHOLAS C AND P BASIL LAMBROS)			SOLD IN PART TO CASA GRANDE	-10.00
<b>VELASCO, SALVADOR</b>	13.00		TOTAL	0.00
DEDICATED TO CERRITOS, CITY OF	-13.00		WARMINGTON DEVELOPMENT, INC	
TOTAL		0.00	SUCCESSOR TO GRENIER, MARIE LOUISE	8.00
<b>VELDHUIS, MIKE</b>	0.00		DEDICATED TO CERRITOS, CITY OF	-8.00
<b>VELDHUIZEN, ALBERT AND HELEN</b>	18.00		TOTAL	0.00
SOLD TO CERRITOS JUNIOR COLLEGE DISTRICT	-18.00		WARMINGTON, E G, ET AL	
TOTAL		0.00	SUCCESSOR TO BURSON, MILES A AND ROSE	6.00
<b>VERBREE, JACK</b>	0.00		SOLD TO CASA GRANDE	-6.00
<b>VERBURG, KLASSJE (MRS)</b>	10.00		TOTAL	0.00
(LEON VERBURG TO EXTENT OF INTEREST UNDER CONTRACT TO PURCHASE)			WATT INDUSTRIES, INC	
SOLD TO LOS ANGELES COUNTY SANITATION DIST NO 2	-10.00		SUCCESSOR TO GOODYEAR TIRE AND RUBBER COMPANY, THE	913.00
TOTAL		0.00	SOLD TO WATTS LABOR COMMUNITY ACTION COMMITTEE	-913.00
<b>VERHOEVEN, JOHN C AND SADIE</b>	20.00		TOTAL	0.00
SOLD TO CERRITOS, CITY OF	-20.00		WATT, R A, CO	
TOTAL		0.00	SUCCESSOR TO BOS, GERRIT AND MARGARET	70.00
<b>VERNON, CITY OF</b>	7206.00		SUCCESSOR TO GORDON, FERN ETHYL, AS TO AN UNDIVIDED ONE-HALF INTEREST; FAY G TAWZER AND LAWRENCE R TAWZER, AS TO AN UNDIVIDED ONE-HALF INTEREST	14.00
SUCCESSOR TO HEUBLEIN, INC	173.00		SUCCESSOR TO TARR AND MCCOMB OIL CO	69.00
SUCCESSOR TO SANTA FE LAND IMPROVEMENT CO	660.00		DEDICATED TO CERRITOS, CITY OF	-153.00
SOLD IN PART TO NORWALK, CITY OF (3/18/2013))	-500.00		TOTAL	0.00
TOTAL	7539.00		WATTS LABOR COMMUNITY ACTION COMMITTEE	
VERNON COLD STORAGE, LLC			SUCCESSOR TO WATT INDUSTRIES, INC	913.00
SUCCESSOR TO VERNON PROPERTIES	74.00		SOLD TO PACIFIC CONDOMINIUM MANAGEMENT INC	-913.00
SOLD TO CALIFORNIA DOMESTIC WATER CO (06/30/2010)	-74.00		TOTAL	0.00
TOTAL		0.00	WEAVER, BONNIE, AS SUCCESSOR TRUSTEE OF THE SJANA HAAKMA TRUST	
VERNON PROPERTIES			TRANSFERRED FROM HAAKMA, SJANA, AS TRUSTEE OF THE SJANA HAAKMA TRUST	11.00
SUCCESSOR TO FEDERAL ICE AND COLD STORAGE CO	74.00		SOLD TO BELLFLOWER-SOMERSET MUTUAL WATER CO	-11.00
SOLD TO VERNON COLD STORAGE, LLC	-74.00		TOTAL	0.00
TOTAL		0.00	<b>WEBSTER, C D</b>	1.00
VERTEX DEVELOPMENT CORP			(SEE ALSO LISTING UNDER SOUTHERN CALIFORNIA EDISON CO)	
SUCCESSOR TO WOO, CHO SHEE	16.00		SOLD TO DE CORDOVA, JUAN	-1.00
DEDICATED TO CERRITOS, CITY OF	-16.00		TOTAL	0.00
TOTAL		0.00	WEISS, MORRIS	
<b>VIERRA, JOSEPH C AND CAROLINE</b>	10.00		SUCCESSOR IN PART TO CLARK, RUSSELL B	6.00
(JOSEPH C AND WILLIAM J VIERRA, DOING BUSINESS AS VIERRA AND VIERRA, TENANTS)			SOLD TO MURPHY, ELMO D AND EVELENE B	-6.00
SOLD IN PART TO CLASSIC DEVELOPMENT CO	-1.00		TOTAL	0.00
SOLD IN PART TO KING KELLY MARMALADE CO, INC	-9.00		<b>WEISS, MORRIS AND BESSIE</b>	16.00
TOTAL		0.00	(WILBUR MELLEMA, TENANT)	
<b>VIERSTRA, SIEGER AND NELLIE G</b>	10.00		(SEE ALSO LISTING UNDER MURPHY, ELMO D AND EVELENE B)	
(JACOB J BOSMA, TENANT)			SOLD TO MURPHY, ELMO D AND EVELENE B	-16.00
SOLD TO FIKSE, ALFRED JR AND AGGIE	-10.00		TOTAL	0.00
TOTAL		0.00	<b>WELLS FARGO BANK AS EXECUTOR OF THE ESTATE OF EDWARD H HELLER, DECEASED, AND AS EXECUTOR OF THE ESTATE OF LLOYD W DINKELSPIEL, DECEASED, AND AS TRUSTEE UNDER TRUST CREATED BY THE WILL OF FLORENCE H DINKELSPIEL, DECEASED</b>	
<b>VIRGINIA COUNTRY CLUB OF LONG BEACH</b>	272.00		(SEE LISTING UNDER EHRMAN, FLORENCE HELLMAN)	
SUCCESSOR TO PENDER, MARK L AND MARY VIRGINIA	2.00		WELLS, RICHARD A AND BEVERLY ANN, AS TO UNDIVIDED ONE-HALF INTEREST AND HARLEY LEE, AS TO UNDIVIDED ONE-HALF INTEREST	
TOTAL	274.00		SUCCESSOR TO BLACK, DELBERT G AND LENNIE O, AS TO UNDIVIDED ONE-HALF INTEREST AND HARLEY LEE, AS TO UNDIVIDED ONE-HALF INTEREST	2.00
<b>VISBEEK, ROY</b>	0.00		APPORTIONED TO STEWART, JAMES L AND PEGGY	-1.00
<b>VISSER, LOUIS</b>	7.00			
SOLD TO BONDED CATTLE CO	-7.00			
TOTAL		0.00		
VISSER BROTHERS				
SUCCESSOR TO GONSALVES, JOE A AND VIRGINIA	10.00			
SUCCESSOR TO HAAGSMA, GERRIT AND MARY	8.00			
SOLD IN PART TO ABC UNIFIED SCHOOL DISTRICT	-10.00			
SOLD IN PART TO VISSER BROTHERS PROPERTIES	-8.00			

SOLD IN PART TO SHENG, PING LING	-1.00		SOLD TO DAIRY VALLEY ASSOCIATES	-1.00	
TOTAL		0.00	TOTAL		0.00
<b>WEMS, INC.</b>					
SUCCESSOR TO HATHAWAY, JULIAN I AND HELEN M. TRUSTEES	8.00		WINDLE, LARRY		
TOTAL		8.00	(SEE LISTING UNDER CORDA, JOSEPH, JOSEPH CERVANTES, AND LARRY WINDLE)		
<b>WESLOCK COMPANY</b>			<b>WINSLOW, D P AND DOROTHY C</b>		12.00
SUCCESSOR TO GREEN HILLS DEVELOPMENT, INC	27.00		(BERTON ELSON, TENANT)		
SOLD TO SOUTH MONTEBELLO IRRIGATION DISTRICT	-27.00		(NOW KNOWN AS WINSLOW, SUSAN C)		
TOTAL		0.00	TRANSFERRED TO WINSLOW, SUSAN C	-12.00	
<b>WESSELINK, JULES</b>			TOTAL		0.00
(SEE LISTING UNDER VAN RUITEN, HENRY & MARY A, ETC)			WINSLOW, SUSAN C		
<b>WEST GATEWAY MUTUAL WATER CO</b>	84.00		(FORMERLY KNOWN AS WINSLOW, D P AND DOROTHY C)		
SOLD TO SAN GABRIEL VALLEY WATER CO	-84.00		TRANSFERRED FROM WINSLOW, SUSAN C	12.00	
TOTAL		0.00	SOLD TO DOWNEY, CITY OF	-12.00	
<b>WEST PAC, LTD</b>			TOTAL		0.00
SUCCESSOR TO MOORE, ALEXANDER AND BETTY L	13.00		<b>WINTERS, HELENE K</b>	1.00	
DEDICATED TO CERRITOS, CITY OF	-13.00		DEDICATED TO CERRITOS, CITY OF	-1.00	
TOTAL		0.00	TOTAL		0.00
<b>WESTERN INVESTMENT LTD CO</b>			<b>WISEMAN, FRED E AND GRAYCE ANNA</b>	2.00	
SUCCESSOR TO VANDER DUSSEN, M AND ALETTA C	10.00		SOLD TO ARDEN-MAYFAIR, INC	-2.00	
SOLD TO SOMERSET LAND CO	-10.00		TOTAL		0.00
TOTAL		0.00	<b>WOLFSBERGER, HELEN AND CHRISTINE JOSEPH</b>		2.00
<b>WESTERN REALCO</b>			<b>WOMACK, VOLNEY</b>		0.00
SUCCESSOR TO MEINES, WILLIAM AND MARGARET	2.00		<b>WOO, CHO SHEE</b>		16.00
SOLD TO SOMERSET LAND CO	-2.00		(HONG AND NGORN SEUNG WOO, AS AGENTS OF PROPERTY FOR CHO SHEE WOO)		
TOTAL		0.00	SOLD TO VERTEX DEVELOPMENT CO	-16.00	
<b>WESTERN WATER CO</b>			TOTAL		0.00
SUCCESSOR IN PART TO GOLDEN WEST REFINING CO:			WOODBINE CORP		
DOCUMENT DATED 09/25/96	100.00		SUCCESSOR TO B B LTD	2.00	
DOCUMENT DATED 01/24/97	200.00		DEDICATED TO CERRITOS, CITY OF	-2.00	
DOCUMENT DATED 03/24/97	200.00		TOTAL		0.00
DOCUMENT DATED 05/19/97	200.00		WOODINGTON DEVELOPMENT, INC		
DOCUMENT DATED 10/10/97	378.00		SUCCESSOR TO HARRIS, GERALD E	2.00	
SUCCESSOR TO CHIANG, JIH-SHEN AND YU-HWA	1.00		SOLD TO UNION DEVELOPMENT	-2.00	
SUCCESSOR TO LANGSLET, C ROBERT AND SON, INC	2.00		TOTAL		0.00
SUCCESSOR TO RUCHTI BROTHERS	25.00		<b>WYBENGA, GERRIT AND RENA</b>	8.00	
SUCCESSOR TO SCHOLLE CORP	26.00		SOLD TO ALBERS, J N AND NELLIE	-8.00	
SUCCESSOR TO SPENCE, JERRY N	1.00		TOTAL		0.00
SUCCESSOR TO U S GROWERS COLD STORAGE, INC	86.00		<b>YAMAMOTO, GEORGE AND ALICE AKA FUMI YAMAMOTO</b>		14.00
SOLD TO DOWNEY, CITY OF	-1219.00		(FUMI GARDEN FARMS, INC, TENANT)		
TOTAL		0.00	(SEE ALSO LISTING UNDER SOUTHERN CALIFORNIA EDISON CO)		
<b>WESTPORT-CERRITOS CO</b>			<b>YOKOTA, PAUL N AND MIYO</b>	4.00	
SUCCESSORS TO LUETTO, JAKE J	10.00		SOLD TO FROST, JESS L AND DOLORES	-4.00	
DEDICATED TO CERRITOS, CITY OF	-10.00		TOTAL		0.00
TOTAL		0.00	<b>YOSHIJIMA, MINORU</b>		
<b>WESTRA, HENRY AND HILDA</b>	32.00		(SEE LISTING UNDER HATANAKA, KAZUO)		
SOLD TO BRENTWOOD-MORNING CO	-32.00		<b>YOSHIOKA, FRANK</b>		0.00
TOTAL		0.00	<b>YOUNG, MAXINE</b>	3.00	
<b>WESTRA, JOHN D</b>			DEDICATED TO CERRITOS, CITY OF	-3.00	
(SEE LISTING UNDER ORLA CO)			TOTAL		0.00
<b>WHARRAM, FRANCIS O</b>			<b>ZANDVLIET, A (MRS) AKA ANNA A ZANDVLIET</b>	6.00	
(SEE LISTING UNDER SHAYMAN AND WHARRAM)			SOLD TO PRESLEY DEVELOPMENT CO	-6.00	
<b>WHITTIER, CITY OF</b>	621.00		TOTAL		0.00
SUCCESSOR TO CALIFORNIA, STATE OF	246.00		ZANE LIVING TRUST		
SUCCESSOR TO PORTE, GARRET AND CECELIA	28.00		NAME CHANGED FROM ZANE, STEVE OR FRANCES	11.50	
TOTAL		895.00	TRANSFERRED IN PART TO CORNING TRUST (2/20/2013)	-3.75	
<b>WHITTIER UNION HIGH SCHOOL DISTRICT</b>		100.00	TRANSFERRED IN PART TO FOOTBRIDGE 1 TRUST (2/20/2013)	-3.75	
<b>WIER, AREND Z</b>	11.00		TRANSFERRED IN PART TO NANCY DEE KEANE LIVING TRUST (2/20/2013)	-4.00	
(NOW KNOWN AS ZWIER, AREND)			TOTAL		0.00
TRANSFERRED TO ZWIER, AREND	-11.00		ZANE, STEVE		
TOTAL		0.00	SUCCESSOR TO DEANS, B ROZALPHA	32.00	
<b>WIERSEMA, H</b>	13.00		SOLD TO BONDED CATTLE CO	-32.00	
(AKA HARM WIERSEMA AND PEARL WIERSEMA)			TOTAL		0.00
SOLD TO VAN DAM, CORNELIUS	-13.00		ZANE, STEVE OR FRANCES		
TOTAL		0.00	DISTRIBUTED FROM BONDED CATTLE CO	11.50	
<b>WIERSMA, WILLIAM AND ELBRA</b>	6.00		NAME CHANGE TO ZANE LIVING TRUST	-11.50	
(NOW KNOWN AS WIERSMA, WILLIAM, ESTATE OF)			TOTAL		0.00
TRANSFERRED TO WIERSMA, WILLIAM, ESTATE OF	-6.00		<b>ZEILSTRA, ARNOLD AND NELLIE</b>	5.00	
TOTAL		0.00	DEDICATED TO CERRITOS, CITY OF	-5.00	
<b>WIERSMA, WILLIAM, ESTATE OF</b>			TOTAL		0.00
(FORMERLY KNOWN AS WIERSMA, WILLIAM AND ELBRA)			<b>ZIVELONGHI, GEORGE AND ANTONIO</b>	97.00	
TRANSFERRED FROM WIERSMA, WILLIAM AND ELBRA	6.00		SOLD IN PART TO CERRITOS, CITY OF	-45.00	
SOLD TO BELLFLOWER-SOMERSET MUTUAL WATER CO)	-6.00		SOLD IN PART TO MAYWOOD MUTUAL WATER CO NO 3	-52.00	
TOTAL		0.00	TOTAL		0.00
<b>WIGBOLY, RICHARD</b>			<b>ZUIDERVAART, DICK AND JANNA</b>	1.00	
(SEE LISTING UNDER OF CENTRAL MANUFACTURING DISTRICT, INC)			(ARTESIA MILLING CO, TENANT)		
<b>WILCOX, MARY</b>			SOLD TO ROCKVIEW DAIRIES, INC	-1.00	
(SEE LISTING UNDER JENKINS REALTY MUTUAL WATER CO)			TOTAL		0.00
<b>WILLIAMS, JOHN J</b>			ZWIER, AREND		
SUCCESSOR TO BECKLUND, IVER F	1.00		(FORMERLY KNOWN AS WIER, AREND Z)		
SUCCESSOR TO BECKLUND, MARGARET E	1.00		TRANSFERRED FROM WIER, AREND Z	11.00	
SOLD TO TABITA, JOHN & IRMA AND RAYMOND & KWANG IL	-2.00		SOLD TO GLEN-HAGEN DEVELOPMENT CO	-11.00	
TOTAL		0.00	TOTAL		0.00
<b>WILLIAMS, RALPH P AND MARY</b>	11.00		<b>ZYLSTRA, ANDY</b>		0.00
SOLD TO LOS ANGELES COUNTY SANITATION DISTRICT NO 2	-11.00		<b>ZYLSTRA BROS, A PARTNERSHIP CONSISTING OF LAMMERT AND WILLIAM ZYLSTRA</b>		
TOTAL		0.00	(SEE LISTING UNDER COITO, JOHN H AND GUILHERMINA)		
<b>WILSHIRE OIL CO OF CALIFORNIA</b>	1436.00		<b>ZYLSTRA, JOHN AND LEONARD J DBA THE ZYLSTRA DAIRY</b>	18.00	
SOLD TO GULF OIL CORP	-1436.00				
TOTAL		0.00			
<b>WILSON, MELVIN L AND MARIE</b>	1.00				

SOLD IN PART TO CERRITOS, CITY OF	-10.00	
SOLD IN PART TO RANDALL, B WILLIAM AND YVONNE E	-8.00	
TOTAL		0.00

<b>ZYLSTRA, LEONARD</b>		0.00
(NOT SAME PERSON AS ZYLSTRA, LEONARD J)		
GRAND TOTAL		217,367.00

---

NOTES:

Parties that are underlined – current parties

Parties that are ***bold and italic*** – original parties as listed in the Central Basin Second Amended Judgment dated May 6, 1991. Party is also current if underlined.

**Arrangement:**

Party Names are arranged in straight alphabetical order.

A personal name is entered under the Last Name, First Name and Middle Name order.

