

WATERMASTER SERVICE IN THE CENTRAL BASIN - LOS ANGELES COUNTY

July 1, 2015 - June 30, 2016

March 2017



CENTRAL BASIN WATERMASTER

CENTRAL BASIN WATER RIGHTS PANEL

Prepared by the Administrative Body



This report is available at www.wrd.org

Printed copies are available.

Send requests to:

watermaster@wrld.org

WATERMASTER SERVICE

IN THE CENTRAL BASIN
LOS ANGELES COUNTY

July 1, 2015 - June 30, 2016

March 2017

CENTRAL BASIN
WATER RIGHTS PANEL



Prepared by

Water Replenishment District of Southern California

Central Basin Administrative Body

for the

Central Basin Watermaster Water Rights Panel

Adopted on

March 9, 2017

Contents

Summary of Pertinent Data	1
Introduction	2
Water Use	
A. Allowed Pumping Allocation Extractions by Parties	3
B. Storage and Extractions from Storage	3
C. Regional Disadvantaged Communities Incentive Program	4
D. Overextractions	4
E. Extractions by Non-parties	4
F. Extractions of Contaminated Groundwater	5
G. Allowed Pumping Allocation Transfers	5
H. Exchange Pool	5
I. Status of Extraction Wells	6
J. Meter Testing Program	6
Water Supply	
A. Precipitation	7
B. Groundwater Recharge	7
C. In-Lieu Replenishment	7
D. Imported Water	8
E. Quality of Imported Water	8
F. Recycled Water	9
G. Total Water Use	9
H. Exported Water	9
I. Alamitos Seawater Intrusion Barrier Project	9
J. Groundwater Levels	9
Watermaster Administrative Costs and Budget	10

Tables/Figures

1	Water Rights Accounting	11
2	Storage Accounting	15
3	Water Put Into Storage	16
4	Water Extracted from Storage	16
5	Storage Transfers	16
6	Historic Storage	17
7	Overextractions	17
8	Extractions by Non-parties	18
9	Non-Consumptive Water Use Permits	18
10	Allowed Pumping Allocation Transfers	19
11	Sales and Purchases	25
12	Exchange Pool	27
13	Extraction Wells Completed	27
14	Extraction Wells Destroyed	27
15	Replenishment Operations	28
16	WRD In-Lieu Recharge	28
17	Imported Water Use	29
18	Recycled Water Use	30
19	Alamitos Barrier Operations	31
20	Apportionment of Budget Among Parties	31
	Figure 1 – Central Basin (showing groundwater production and key wells)	35
	Figure 2 – Monthly Water Production	36
	Figure 3 – Central Basin (showing key wells and facilities)	37
	Figure 4 – Monthly Rainfall	38
	Figure 5 – Total Water Use	39
	Figure 6 – Key Well Hydrographs – Montebello Forebay	40
	Figure 7 – Key Well Hydrographs Principal Aquifers	41

Appendix

A	Groundwater Extractions	42
B	Succession of Allowed Pumping Allocations, June 2016	72

Central Basin Administrative Body

Water Replenishment District of
Southern California

President

Robert Katherman
Division 2

Vice-President

John D. S. Allen
Division 3

Treasurer

Albert Robles
Division 5

Secretary

Sergio Calderon
Division 4

Director

Willard H. Murray, Jr.
Division 1

General Manager

Robb Whitaker

Central Basin Water Rights Panel

Chair

Charlie Honeycutt
City of Signal Hill

Vice-Chair

Christopher Cash
City of Paramount

Treasurer

Toby Moore
Golden State Water Company

John Oskoui
City of Downey

Jason Wen
City of Lakewood

Chris Garner
City of Long Beach

Kenneth Bradbury
Montebello Land & Water Company

Summary of Pertinent Data

Item	Fiscal Year 2014 - 2015	Fiscal Year 2015 - 2016
Parties to judgment	131	129
Active pumpers	66	76
Active non-parties	4	4
Allowed pumping allocation (acre-feet)	217,367	217,367
Water put into storage	3,500	6,728
Rainfall (inches)	7.66	8.61
Injection at the Alamitos Barrier project (acre-feet) ¹	4,710	4,409
Spreading operations (acre-feet) ²	78,818	91,225
Watermaster expenses, per APA	\$1.96	\$1.81
Watermaster expenses, total³	\$425,700	\$394,503
APA Extractions (acre-feet) ⁴	178,982	182,760
Storage Extractions (acre-feet)	900	0
Recycled water use by parties (acre-feet)	12,115	13,558
Imported water use by parties (acre-feet) ⁵	133,847	108,150
Exported water use by parties (acre-feet)	-2,830	-2,300
Total water use by parties (acre-feet)	323,014	304,406

¹ Includes injection only on the Los Angeles County portion of the Alamitos Barrier.

² Provisional information from Los Angeles County Department of Public Works.

³ For FY 2015-16, Water Rights Panel \$195,630, Administrative Body \$ 198,873.

⁴ Excludes extractions by parties with non-consumptive water use permits and by non-parties.

⁵ Includes groundwater imported from the San Gabriel Basin.

Introduction

The Central Basin Watermaster Service Area overlies about 227 square miles of the Central Basin (Basin) in southeastern Los Angeles County. Figure 1 shows the location and boundaries of the Central Basin Watermaster Service Area. The Watermaster Service Area is bounded by the Newport-Inglewood Uplift on the southwest, the Los Angeles-Orange County line on the southeast, and an irregular line that approximately follows Stocker Street, Martin Luther King Boulevard, Alameda Street, Olympic Boulevard, the boundary between the City of Los Angeles and unincorporated East Los Angeles, and the foot of the Merced Hills and Puente Hills on the north. Twenty-three incorporated cities and several unincorporated communities are found within the Watermaster Service Area. Groundwater from the Basin provides a substantial portion of the water supply needed by the residents, businesses, and industries in the area overlying the Basin.

More than 60 years ago, groundwater overdraft and declining water levels in the Basin threatened the area's groundwater supply and caused the intrusion of sea water into the southern part of the Basin. However, timely legal action and adjudication of the water rights halted the overdraft and helped to prevent further damage to the Basin. Since that time, groundwater extraction from the Basin is limited to the amounts set by a Superior Court Judgment and is monitored by a Court appointed Watermaster.

The Watermaster assists the Court in the administration and enforcement of the provisions of the Judgment and consists of three separate arms with different functions.

The first arm is the Administrative Body, to administer the Watermaster accounting and reporting functions. The Water Replenishment District of Southern California was appointed by the court to fulfill this role.

The second arm is the Water Rights Panel, which enforces issues related to the pumping rights within the adjudication. The Water Rights Panel is made up of seven water rights holders who are selected through election. Current members of the Water Rights Panel are the City of Downey, Golden State Water Company, City of Lakewood, City of Long Beach, Montebello Land and Water Company, City of Signal Hill and the City of Paramount.

The third arm is the Storage Panel, which is comprised of the Water Rights Panel and the WRD Board of Directors, which together approve certain groundwater storage efforts.

This 2015-2016 Watermaster Report, developed by the Administrative Body and adopted by the Central Basin Water Rights Panel, provides information on groundwater extractions, storage accounts, use of imported water and recycled water, replenishment operations, and the budget and finances of Watermaster during the 2015-2016 fiscal year.

Water Use

A. Allowed Pumping Allocation Extractions by Parties

The Judgment limits the amount of groundwater each party may extract annually from the Basin. This limit, referred to as the Allowed Pumping Allocation (APA), is shown in Table 1 for each party. A recipient of Exchange Pool water may pump the amount released to it in addition to its APA. The volume of water extracted from most wells is reported monthly. Appendix A lists, by party, the volume of groundwater extracted each month from each active well in the Basin. Figure 1 describes the variation of groundwater production by three distinct classifications during 2015-2016. In addition, Figure 2 describes the amount of pumping by month.

To provide flexibility in the control of groundwater extractions, the Judgment contains provisions allowing each party to carry over into the succeeding administrative year a portion of its unused APA and in some cases to over extract. This flexibility was necessary to meet unforeseen water demand.

One provision allows each party to carry over from one administrative year to another any unused APA. For 2015-2016, the amount of carryover available to each party was the greater of i) 50% of its APA or 20 acre-feet, whichever is larger, less the quantity of water in a parties storage account or ii) 20% of a party's APA. In addition, any unused Exchange Pool water can be carried over into the following fiscal year.

B. Storage and Extractions from Storage

The Third Amended Judgment permits parties holding water rights to store water in the Central Basin for later recovery. During 2015-2016, 6,728.07 acre-feet of water was put into storage, as described in Table 3. In addition, there was no water extracted from storage, as shown in Table 4.

All of this water was put into storage pursuant to Section III.A.(2) of the Third Amended Judgment, which allows parties to convert carryover to storage upon payment of the Replenishment Assessment to WRD.

The Judgment provides for the transfer of stored water between parties. There were no transfers of stored water during 2015-2016.

Table 6 summarizes storage activity, including water put into storage, water extracted from storage, storage balance, and the available adjudicated storage capacity for the previous three years.

C. Regional Disadvantaged Communities Incentive Program

Section II.H of the Third Amended Judgment contains provisions for the development of a Regional Disadvantaged Communities Incentive Program (RDCIP) that allocates 23,000 acre-feet of storage space for the use or benefit of disadvantaged communities. This storage must be used to benefit Disadvantaged Communities (DAC) within the Central Basin. A DAC is defined as any area that is served by a Water Purveyor and consisting of one or more contiguous census tracts which, based upon the most recent U.S. Census data, demonstrates a median household income which is less than eighty percent (80%) of the median household income for all Census Tracts within the State of California. This program was developed by the Water Rights Panel during 2014-2015 and approved by the Court in June 2015.

There were no requests for participation in the RDCIP in 2015-2016.

D. Overextractions

The Judgment provides for overextractions under certain conditions. A party may over extract by 20 percent of its APA or 20 acre-feet, whichever is greater. When a party overextracts in violation of the Judgment, Watermaster notifies the party to resolve the overextraction issue. Under certain circumstances, a party may overextract in a greater amount; however, prior approval must be obtained from the Watermaster. The overextraction must be made up in the following administrative year unless Watermaster concludes that to require the party to make up the overextraction would create an unreasonable hardship for the party. In such cases, Watermaster may grant relief from the requirement that the party must make up the overextraction in the following year, such as prorating the reduction in the party's APA over a period of up to five years.

Table 7 lists the names of parties that have over extracted groundwater during the year and shows the amount of overextraction by each party. During 2015-2016, three parties had a combined cumulative overextraction of 24,172.02 acre-feet. The table also identifies one party, State of California (CalTrans), that has over extracted in violation of the Judgment. Since 1997-1998, CalTrans pumped groundwater for dewatering beneath the 105 freeway in Paramount and South Gate. CalTrans extracted 23,851.21 acre-feet of water during 1997-1998 through 2014-2015 and 342.76 acre-feet in 2015-2016.

E. Extractions by Non-parties

Table 8 shows extractions by non-parties totaled 7.50 acre-feet.

F. Extractions of Contaminated Groundwater

Any party may petition the Water Replenishment District of Southern California (WRD) for a Non-consumptive Water Use Permit (NCWUP) as part of a project to remedy or ameliorate groundwater contamination. If the petition is granted, the party may extract the groundwater without the production counting against its production rights, so long as conditions of the Judgement are met. Table 9 lists current Non-consumptive Water Use Permits issued by WRD and the amounts of groundwater extracted under those permits. A total of 86.43 acre-feet of water was extracted under NCWUP's in 2015-2016.

G. Allowed Pumping Allocation Transfers

Each year, APAs are transferred between parties through sales and leases. Appendix B shows the succession of APAs in the Basin as of June 30, 2016. Sales have reduced the number of parties from 508 in 1966-1967 to 129 in 2015-2016.

Table 10 shows transfers of APAs through leases and Table 11 shows transfers of APA through sales and purchases. During 2015-2016 there were four sales of APAs that totaled 920 acre-feet and 65 leases that totaled 26,715.04 acre-feet. Each party's APA, as of June 30, 2016, is also shown in Table 1.

When land is sold on which a water right has been developed, the Watermaster must be furnished a copy of the sale document if the water right is also sold. The water right does not pass to the new land owner unless the sale document specifies that the water right was sold with the land. For the proper accounting of the water right, the sale document must specify the exact amount of water right.

In transferring water rights, parties must specify (1) the type of right (i.e., APA, normal carryover, or drought carryover), (2) the amount of right to the nearest 0.01 acre-foot, and (3) the period of the lease, if applicable. Moreover, all leases must be made on a fiscal year basis and must be executed by the parties and received by Watermaster by June 30 of the year in which the lease is effective. For parties wanting to buy, sell, or lease water rights, Watermaster maintains a web page. Any party wishing to be listed should contact the Watermaster. This is a courtesy to assist parties unable to resolve problems regarding a surplus or deficiency of water supply. Watermaster will make no recommendation regarding transactions conducted relative to the use of this service.

H. Exchange Pool

The Judgment authorizes an Exchange Pool to provide additional water rights to parties without sufficient water. If a party's estimated water requirement for the following fiscal year exceeds its total available water supply, that party may request additional water from the Exchange Pool. Any party wishing to purchase water from the Exchange Pool must file the request with the Watermaster

before April 1. If no requests are received by April 1, the Exchange Pool will not operate in the following fiscal year, and Watermaster will not process Exchange Pool forms. Table 12 shows that there were no requests for Exchange Pool water during 2015-2016.

I. Status of Extraction Wells

In the Basin there are 292 reported active extraction wells and 231 reported inactive extraction wells (Appendix A). The locations of the active extraction wells are shown on Figure 1. Table 13 shows that one new extraction well was completed in 2015-2016 and Table 14 shows that two extraction wells were destroyed.

J. Meter Testing Program

Accurate measurement of groundwater extractions is essential for the successful management of groundwater in the Basin. Therefore, Watermaster requires an operative water meter to be installed at each extraction well. It is the responsibility of each party to ensure that its meter and test facilities are installed properly and are maintained in good working condition. It is the goal of Watermaster to test the water meter at each active extraction well at least once every two years or when a party requests a meter calibration. Watermaster tests meters by volumetric or pitot tube comparisons. Watermaster notifies a party that it must repair or replace its meter when the meter registers beyond five percent accuracy. Watermaster calculates the monthly water production for each well using the meter readings and Unit of Measure Code reported for the well that month. If the registration accuracy of the meter deviates by as much as 5 percent, the calculated well production could be subject to revision.

During 2015-2016, the Department of Water Resources, acting as Watermaster, visited 50 parties and tested 231 meters. Tests showed that one meter was more than five percent fast, with registration accuracies of plus eight percent to plus 32 percent. No meters were found slow below five percent.

Water Supply

A. Precipitation

Because layers of materials of low permeability overlie the primary water-producing aquifers throughout much of the Basin and largely impermeable surfaces (i.e., pavement and buildings) cover most of the forebay areas, precipitation over the Basin has relatively little direct influence on the replenishment of the groundwater in the Basin. However, during years of high rainfall, increased runoff from the areas upstream of the Basin would result in increased replenishment to the Basin and would probably result in decreased water demand by the water users overlying the Basin which, in turn, could result in lower rates of groundwater extraction from the Basin.

During 2015-2016, the following amounts of precipitation were measured at five precipitation stations: 7.97 inches at Los Angeles-RD241 (formerly 96th and Central), 7.34 inches at Montana Ranch, 9.64 inches at USC, 8.42 at La Mirada Station, and 9.67 inches at Imperial Yard. Note that data for the Whittier City Yard station is not included in the 2015-2016 report due to a gap in the data. Figure 3 shows the locations of these precipitation stations, and Figure 4 shows the monthly average of the rainfall measured at these stations. Based on the rainfall measured at these stations, the mean precipitation over the Central Basin was 8.61 inches, which is 63 percent of the long-term mean precipitation at these stations.

B. Groundwater Recharge

Natural replenishment of the groundwater in the Basin is largely from surface flow and underflow through Whittier Narrows from the San Gabriel Valley. As mentioned above, little of the rainfall over the Basin would be likely to infiltrate into deeper aquifers of the Basin.

Intentional replenishment of groundwater in the Basin is accomplished by spreading water at the Rio Hondo and the San Gabriel River spreading grounds in the Montebello Forebay (Figure 3). The sources of this replenishment water include local storm runoff, purchased imported water, and recycled water from three reclamation plants located upstream of the Basin. Table 15 shows the sources and quantities of water spread to replenish the groundwater.

C. In-Lieu Replenishment

During the 1965-1966 water year, WRD, in cooperation with the Metropolitan Water District of Southern California (MWD), began an in-lieu replenishment program. WRD may contract with any producer having access to supplemental water that could be used in lieu of extracting groundwater from the Basin.

In 2015-2016, WRD did not offer the in-lieu replenishment program to Central Basin water rights holders, which is described in Table 16.

D. Imported Water

Water is imported from northern California via the State Water Project and from the Colorado River and is made available to water users by MWD through its member agencies: Central Basin Municipal Water District (CBMWD) and the Cities of Compton, Long Beach, and Los Angeles. The City of Los Angeles also imports water from the Owens River-Mono Basin, and the California Domestic Water Company, the San Gabriel Valley Water Company, the Suburban Water Systems, and the City of Whittier import groundwater from the San Gabriel Valley groundwater basin, which lies to the northeast and upstream of the Basin. Table 17 shows that in fiscal year 2015-2016, a total of 96,538 acre-feet of water was imported to the area overlying the Central Basin for potable use. In addition, the Water Replenishment District of Southern California (WRD) purchased 23,961 acre-feet of spreading water from the Metropolitan Water District of Southern California (Table 15).

E. Quality of Imported Water

The table below summarizes MWD’s imported water quality for injection, spreading, and potable use. In 2015-2016, only State Water Project water was used for spreading, while injection and potable demands were met with a blend of Colorado River and State Water Project Water.

MWD’s water quality for injection, spreading and potable water.

Constituent	Colorado River Water¹ (mg/L)	State Water Project Water² (mg/L)
Chloride	82	74
Sulfate	220	44
Hardness (as CaCO ₃)	270	110
Total Dissolved Solids	590	280

¹ At Lake Mathews - from 2015 MWD Annual Water Quality Report

² At Castaic Lake - from 2015 MWD Annual Water Quality Report

F. Recycled Water

Table 18 shows that 13,997 acre-feet of recycled water was used in the area overlying the Basin during 2015-2016. This amount is 1,214 acre-feet more than was used in 2014-2015. These amounts do not include the recycled water used to replenish groundwater in the Basin.

G. Total Water Use

Figure 5 shows the total water use in the Basin during 2015-2016, including extracted groundwater, imported water for direct use, and recycled water for direct use.

H. Exported Water

California-American Water Company exported 2,299.84 acre-feet of groundwater from the Basin to its service area that overlies a portion of the West Coast Basin.

I. Alamitos Seawater Intrusion Barrier Project

Sea water intrusion in the Alamitos Gap near the mouth of the San Gabriel River poses a threat to the groundwater in the Central Basin. The Alamitos Barrier Project is designed to prevent sea water intrusion into the fresh water aquifers of the Basin. The location of the barrier is shown on Figure 3.

The Los Angeles County Department of Public Works operates the barrier project, which is comprised of 43 injection wells that create a groundwater ridge to halt sea water intrusion. In addition, the project includes 220 observation wells that are used to monitor groundwater levels and quality in the area. Table 19 shows the quantities of imported water and of recycled water injected into the barrier wells. The sea water intrusion problem has been contained by the barrier project.

J. Groundwater Levels

Figure 3 shows the locations of selected wells that are used to monitor groundwater level elevations. Figure 6 shows the water level elevations in key wells located in the Montebello Forebay, and Figure 7 shows the water level elevations in wells perforated in the principal water producing aquifers in the Basin.

Watermaster Administration Costs and Budget

To fund Watermaster activities, both the Administrative Body and the Water Rights Panel have annual assessments that are levied on water rights holders under the terms of the Judgment. The Administrative Body assessment is charged to those rights holders that have extracted from the Central Basin within the past three years (active rights). The assessment is a flat fee of twenty dollars (\$20) per active rights holder plus a proportion of the remaining Administrative Body budget based on the APA of the active rights holder. The separate Water Rights Panel assessment is charged to all water rights holders, not just active rights holders, based on their APA regardless of time frame of extractions.

The Watermaster budget for 2015-2016 was \$394,503. This amount is composed of the Water Rights Panel budget of \$195,630 and the Administrative Body budget of \$198,873. A summary of the 2015-2016 budget is provided in Table 20.

Table 1 - Water Rights Accounting (acre-feet)

Party	Sales ²	APA ¹ 2015-2016	Carryover 2014-2015	Leases ²		Allowable ³ Extraction	Amount Pumped	Carryover Conversion	Balance ⁴	Allowable carryover into 2016-2017			Total
				with Flex	w/o Flex					DCO 77	DCO 91	Normal	
ABC Unified School District	0.00	298.00	25.21	-250.00	0.00	73.21	17.38	0.00	55.83	0.00	25.21	24.00	49.21
American Textile Maintenance Co.	0.00	65.00	56.35	0.00	0.00	121.35	69.92	0.00	51.43	0.00	35.00	16.43	51.43
AngelesAbbey Memorial Park, Inc.	0.00	4.00	20.00	0.00	0.00	24.00	0.00	0.00	24.00	0.00	0.00	20.00	20.00
Aqua Capital Man. LP ^{6,9}	-1,610.00	0.00	0.00	-810.00	0.00	0.00	0.00	0.00	0.00	0.00	0.00	0.00	0.00
Arco Metals Co./ American Brass	0.00	0.00	34.46	0.00	0.00	34.46	0.00	0.00	34.46	0.00	0.00	0.00	24.46
Artesia Cemetery District	0.00	12.00	20.00	-12.00	0.00	20.00	0.00	0.00	20.00	0.00	0.00	20.00	20.00
Artesia, City of	0.00	24.00	-12.44	0.00	0.00	11.56	24.81	0.00	-13.25	0.00	0.00	-13.25	-13.25
Ashland Chemical Company	0.00	0.00	0.00	0.00	0.00	0.00	3.36	0.00	-3.36	0.00	0.00	-3.36	-3.36
Automobile Club of So. Cal.	0.00	6.00	20.00	0.00	0.00	26.00	0.00	0.00	26.00	0.00	0.00	20.00	20.00
Baker Commodities Inc.	0.00	60.00	20.00	-60.00	0.00	20.00	0.00	0.00	20.00	0.00	0.00	20.00	20.00
Bell Gardens, City of	0.00	1,914.00	662.67	-1,000.00	0.00	1,576.67	973.41	0.00	603.26	0.00	277.07	326.19	603.26
Bellflower Home Garden	0.00	306.00	0.20	-306.00	0.00	0.20	0.00	0.00	0.20	0.00	0.00	0.20	0.20
Bellflower U.S.D.	0.00	89.00	20.00	-89.00	0.00	20.00	0.00	0.00	20.00	0.00	0.00	20.00	20.00
Bellflower, City of	0.00	1,380.00	503.98	-680.00	0.00	1,203.98	613.11	0.00	590.87	0.00	483.00	107.87	590.87
Bellflower-Somerset MWC	100.00	4,412.88	1,990.67	680.00	0.00	7,083.55	4,803.99	0.00	2,279.56	0.00	0.00	2,279.56	2,279.56
Boy Scouts of America	0.00	1.00	-15.80	0.00	0.00	-14.80	0.00	0.00	-14.80	0.00	0.00	-14.80	-14.80
Buell, Mary Dolores	0.00	1.00	0.00	-1.00	0.00	0.00	0.00	0.00	0.00	0.00	0.00	0.00	0.00
Cal. American Water Co.	0.00	2,067.00	218.09	0.00	900.00	3,185.09	2,299.84	0.00	885.25	0.00	0.00	885.25	885.25
Cal. Domestic Water Co.	0.00	87.00	55.00	-87.00	0.00	55.00	0.00	0.00	55.00	0.00	0.00	0.00	0.00
Cal. Water Service Co. (Dominguez)	0.00	6,480.00	1,709.20	-450.00	0.00	7,739.20	899.90	0.00	6,839.30	0.00	0.00	3,015.00	3,015.00
Cal. Water Service Co. (East LA)	0.00	11,774.00	6,747.36	-450.00	0.00	18,071.36	9,184.78	0.00	8,886.58	2,696.92	340.84	5,662.00	8,699.76
California, State of (Caltrans)	0.00	50.00	-23,851.21	0.00	0.00	-23,801.21	342.76	0.00	-24,143.97	0.00	0.00	-24,143.97	-24,143.97
Central Basin MWD	0.00	4.65	1.30	-4.00	0.00	1.95	0.00	0.00	1.95	0.00	0.00	1.95	1.95
Cerritos Community College Dist.	0.00	147.00	29.40	0.00	-147.00	29.40	0.00	0.00	29.40	0.00	0.00	29.40	29.40
Cerritos, City of	0.00	4,680.03	4,424.59	784.75	0.00	9,889.37	6,353.42	1,500.00	2,055.95	30.44	1,007.78	1,017.73	2,055.95
Chang, H-Hsin and Associates	0.00	1.00	23.84	0.00	0.00	24.84	0.00	0.00	24.84	3.84	0.00	20.00	23.84
Chevron USA, Inc.	0.00	94.00	72.60	0.00	0.00	166.60	0.00	0.00	166.60	0.00	35.00	47.00	82.00
Coast Packing Company	0.00	530.00	76.21	-425.00	0.00	181.21	98.42	0.00	82.79	0.00	34.21	48.58	82.79
Commerce, City of	0.00	5,081.00	2,610.75	-3,000.00	0.00	4,691.75	1,745.09	0.00	2,946.66	0.00	1,778.35	1,040.50	2,818.85
Compton Unified School District	0.00	38.00	55.00	0.00	0.00	93.00	0.00	0.00	93.00	0.00	35.00	20.00	55.00
Compton, City of	0.00	5,780.00	3,263.23	2,378.00	0.00	11,421.23	6,663.04	0.00	4,758.19	0.00	298.32	4,079.00	4,377.32
Coming Trust	0.00	3.75	3.75	-3.75	0.00	3.75	0.00	0.00	3.75	0.00	0.00	3.75	3.75
Crandell, F.J.	0.00	1.00	21.75	0.00	0.00	22.75	0.00	0.00	22.75	0.75	1.00	20.00	21.75
Darling-Deleware Company, Inc	0.00	117.00	87.75	0.00	0.00	204.75	0.00	0.00	204.75	0.00	40.95	58.50	99.45
Dolan, J.E. P.A. & T.P.	0.00	2.00	10.00	-2.00	0.00	10.00	0.00	0.00	8.00	0.00	0.00	10.00	10.00
Downey, City of	0.00	16,553.62	4,058.21	0.00	-1,500.00	19,111.83	13,239.40	0.00	5,872.43	0.00	910.06	4,962.37	5,872.43
EcoGas, Inc.	0.00	1.00	20.00	0.00	0.00	21.00	0.00	0.00	21.00	0.00	0.00	20.00	20.00

Table 1 - Water Rights Accounting Continued

Party	Sales ²	APA ¹ 2015-2016	Carryover 2014-2015	Leases ²		Allowable ³ Extraction	Amount Pumped	Carryover Conversion	Balance ⁴	Allowable carryover into 2016-2017			
				with Flex	w/o Flex					DCO 77	DCO 91	Normal	Total
EI Rancho Unified School District	0.00	55.00	52.49	0.00	0.00	107.49	14.35	0.00	93.14	0.00	30.49	27.50	57.99
Emoto, John H	0.00	2.00	22.00	0.00	0.00	24.00	0.00	0.00	24.00	0.00	2.00	20.00	22.00
Equilon Enterprises LLC	0.00	6.00	26.00	0.00	0.00	32.00	0.00	0.00	32.00	0.00	6.00	20.00	26.00
Exide Technologies	0.00	62.00	59.80	0.00	0.00	121.80	0.00	0.00	121.80	0.00	35.00	31.00	66.00
Farmers & Merchants Trust Co of L.B.	0.00	14.00	20.00	-14.00	0.00	20.00	0.00	0.00	20.00	0.00	0.00	0.00	0.00
Flesh, Elizabeth Et Al	0.00	14.00	34.00	0.00	0.00	48.00	0.00	0.00	48.00	0.00	14.00	20.00	34.00
Footbridge 1 Trust	0.00	3.75	15.00	0.00	0.00	18.75	0.00	0.00	18.75	0.00	0.00	18.75	18.75
Ford Motor Company	0.00	4.50	24.50	0.00	0.00	29.00	0.00	0.00	29.00	0.00	4.50	20.00	24.50
Forestar (USA) Real Estate Group Inc.	0.00	299.00	119.60	0.00	0.00	418.60	0.00	0.00	418.60	0.00	0.00	149.50	149.50
Golden State Water Company ⁸	0.00	16,439.20	3,199.58	3,720.00	2,500.00	29,504.78	19,378.28	0.00	10,126.50	47.21	0.00	10,079.29	10,126.50
Gordon, Robert E.	0.00	4.00	24.80	0.00	0.00	28.80	0.00	0.00	28.80	0.80	4.00	20.00	24.80
Graham, etc., Trustees	0.00	6.00	0.00	-6.00	0.00	0.00	0.00	0.00	0.00	0.00	0.00	0.00	0.00
Harada Brothers	0.00	6.00	26.00	0.00	0.00	32.00	0.00	0.00	32.00	0.00	6.00	20.00	26.00
Hathaway, Loline	0.00	4.08	4.08	-4.08	0.00	4.08	0.00	0.00	4.08	0.00	0.00	0.00	0.00
Hathaway, Merrie F	0.00	1.86	16.36	0.00	0.00	18.22	0.00	0.00	18.22	0.00	0.00	18.22	18.22
Hathaway, Richard F, Jr.	0.00	4.07	4.07	-4.07	0.00	4.07	0.00	0.00	4.07	0.00	0.00	0.00	0.00
Hathaway, William A	0.00	4.07	4.07	-4.07	0.00	4.07	0.00	0.00	4.07	0.00	0.00	0.00	0.00
Hoke, Barbara and Rosing, Nancy	0.00	3.00	0.00	-3.00	0.00	0.00	0.00	0.00	0.00	0.00	0.00	0.00	0.00
Huntington Park, City of	0.00	3,853.00	2,223.03	-810.00	0.00	5,266.03	2,671.71	0.00	2,594.32	0.00	681.83	1,521.50	2,203.33
Inglewood Park Cemetery	0.00	317.00	55.00	-317.00	0.00	55.00	0.00	0.00	55.00	0.00	35.00	20.00	55.00
Kotake, Masao	0.00	27.97	20.00	0.00	0.00	47.97	0.00	0.00	47.97	0.00	0.00	20.00	20.00
LA Brickyard, LLC	0.00	9.00	29.75	0.00	0.00	38.75	0.00	0.00	38.75	0.75	9.00	20.00	29.75
La Habra Heights County Water District	0.00	2,646.00	-59.39	0.00	0.00	2,586.61	2,503.95	0.00	82.66	0.00	0.00	82.66	82.66
Lakewood, City of	0.00	9,432.00	2,815.83	0.00	-2,000.00	10,247.83	7,086.82	1,315.24	1,845.77	0.00	1,500.00	345.77	1,845.77
Liberty Utilities Corp. ⁶	120.00	822.30	1,298.13	1,464.00	1,300.00	4,764.43	3,923.92	0.00	840.51	0.00	0.00	840.51	840.51
Lincoln Memorial Park Inc	0.00	34.00	80.24	0.00	0.00	114.24	13.49	0.00	100.75	46.66	13.58	20.00	80.24
Little Lake Cemetery District	0.00	14.00	33.22	0.00	0.00	47.22	0.02	0.00	47.20	0.00	13.22	20.00	33.22
Long Beach, City of	0.00	32,692.00	4,708.94	0.00	100.00	37,500.94	32,644.75	0.00	4,856.19	4.29	0.00	4,851.90	4,856.19
LA County Rancho Los Amigos	0.00	490.00	340.36	0.00	0.00	830.36	265.40	0.00	564.96	0.00	144.36	245.00	389.36
Los Angeles, City of ⁹	690.00	17,236.00	8,550.00	-46.00	0.00	25,050.00	8,395.23	3,300.00	13,354.77	0.00	5,250.00	3,300.00	8,550.00
Lunday-Thagard	0.00	212.00	76.63	-150.00	0.00	138.63	76.44	0.00	62.19	0.00	62.19	0.00	62.19
Lusman, Paul H. Jr., Et Al	0.00	7.00	26.76	0.00	0.00	33.76	0.24	0.00	33.52	0.00	6.76	20.00	26.76
Lynwood Park Mutual Water Company	0.00	222.00	-32.66	0.00	0.00	189.34	229.79	0.00	-40.45	0.00	0.00	-40.45	-40.45
Lynwood, City of	0.00	5,337.00	1,500.49	0.00	0.00	6,837.49	4,751.32	0.00	2,086.17	0.00	31.61	2,054.56	2,086.17
Margulies, Kathryn and Schwartz, Jon	0.00	3.00	0.00	-3.00	0.00	0.00	0.00	0.00	0.00	0.00	0.00	0.00	0.00
Martin, Mary	0.00	28.00	0.00	-28.00	0.00	0.00	0.00	0.00	0.00	0.00	0.00	0.00	0.00
Maywood Mutual No. 1	0.00	741.00	306.06	0.00	0.00	1,047.06	501.82	0.00	545.24	0.00	9.66	370.50	380.16

Table 1 - Water Rights Accounting Continued

Party	Sales ²	APA ¹ 2015-2016	Carryover 2014-2015	Leases ²		Allowable ³ Extraction	Amount Pumped	Carryover Conversion	Balance ⁴	Allowable carryover into 2016-2017			
				with Flex	w/o Flex					DCO 77	DCO 91	Normal	Total
Maywood Mutual No. 2	0.00	912.00	95.96	200.00	0.00	1,207.96	1,036.97	0.00	170.99	19.35	0.00	151.64	170.99
Maywood Mutual No. 3	0.00	1,407.00	169.87	0.00	0.00	1,576.87	1,150.12	115.83	310.92	0.00	72.64	238.28	310.92
Mellano, G et al	0.00	13.00	20.00	0.00	0.00	33.00	0.00	0.00	33.00	0.00	0.00	20.00	20.00
Metro-H2O	0.00	4.07	15.15	0.00	0.00	19.22	0.00	0.00	19.22	0.00	0.00	19.22	19.22
Mitsuuchi, Mary F Trust	0.00	11.00	11.00	0.00	0.00	22.00	0.00	0.00	22.00	0.00	0.00	20.00	20.00
Montebello Land & Water	100.00	1,829.00	813.73	1,847.00	400.00	4,899.73	2,918.70	0.00	1,971.03	39.66	207.62	1,723.75	1,971.03
Montebello, City of	0.00	386.50	39.04	-250.00	0.00	175.54	137.28	0.00	38.26	0.00	0.00	38.26	38.26
Nancy Dee Keane Living Trust	0.00	4.00	4.00	-4.00	0.00	4.00	0.00	0.00	4.00	0.00	0.00	4.00	4.00
New England Mu. Life Insurance Co.	0.00	2.00	22.00	0.00	0.00	24.00	0.00	0.00	24.00	0.00	2.00	20.00	22.00
Newark Group, Inc., The	0.00	157.00	118.49	0.00	0.00	275.49	195.67	0.00	79.82	0.00	79.82	0.00	79.82
Northrop Grumman/Omega Chemical	0.00	4.50	24.50	0.00	0.00	29.00	0.00	0.00	29.00	0.00	20.00	4.50	24.50
Norwalk, City of	0.00	2,273.00	677.15	0.00	-1,050.00	1,900.15	787.82	0.00	1,112.33	0.00	161.86	950.47	1,112.33
Norwalk-La Mirada U.S.D	0.00	378.00	117.30	-378.00	0.00	117.30	0.00	0.00	117.30	0.00	97.30	20.00	117.30
O N K Farms	0.00	8.00	28.00	0.00	0.00	36.00	0.00	0.00	36.00	0.00	8.00	20.00	28.00
Oltmans Construction Company	0.00	3.00	23.00	0.00	0.00	26.00	0.00	0.00	26.00	0.00	3.00	20.00	23.00
Orchard Dale Water District	0.00	1,254.00	616.84	0.00	500.00	2,370.84	1,907.05	0.00	463.79	2.00	67.52	394.27	463.79
PABCO Building Products	0.00	500.00	0.95	-500.00	0.00	0.95	0.00	0.00	0.95	0.00	0.00	0.95	0.95
Paradise Memorial Park	0.00	16.00	20.45	0.00	0.00	36.45	15.67	0.00	20.78	0.00	0.45	20.00	20.45
Paramount U.S.D.	0.00	46.00	-21.79	0.00	0.00	24.21	20.82	0.00	3.39	0.00	0.00	3.39	3.39
Paramount, City of	0.00	5,883.00	1,878.45	0.00	0.00	7,761.45	5,198.09	0.00	2,563.36	0.00	1,290.58	1,272.78	2,563.36
Patrician Ass. Inc/Majestic Realty Co.	0.00	12.00	32.00	0.00	0.00	44.00	0.00	0.00	44.00	0.00	12.00	20.00	32.00
Petersburg, L.P.	0.00	1.00	1.00	0.00	0.00	2.00	0.00	0.00	2.00	0.00	0.00	2.00	2.00
Pico Boys Baseball, Inc.	0.00	13.00	20.00	-13.00	0.00	20.00	0.00	0.00	20.00	0.00	0.00	20.00	20.00
Pico Rivera, City of	0.00	5,579.00	2,741.73	-1,100.00	0.00	7,220.73	4,239.14	0.00	2,981.59	0.00	661.05	2,239.50	2,900.55
Pico Water District	0.00	3,624.00	1,206.53	-600.00	-300.00	3,930.53	2,669.24	0.00	1,261.29	0.00	284.26	977.03	1,261.29
Puente Basin Water Agency ⁷	600.00	965.00	275.39	-644.00	-321.00	169.39	0.00	0.00	169.39	0.00	127.75	41.64	169.39
Randall, Villis Family Trust	0.00	4.00	24.00	0.00	0.00	28.00	0.00	0.00	28.00	0.00	4.00	20.00	24.00
Rippy, Francine	0.00	4.07	4.07	-4.07	0.00	4.07	0.00	0.00	4.07	0.00	0.00	0.00	0.00
Rockview Dairies, Inc.	0.00	101.00	4.73	77.00	0.00	182.73	174.39	0.00	8.34	0.00	0.00	16.34	16.34
Rocky Mountain Industries, Inc.	0.00	0.00	15.32	0.00	0.00	15.32	0.00	0.00	15.32	0.00	0.00	0.00	0.00
Roman Catholic Archbishop of L.A.	0.00	347.00	142.00	0.00	0.00	489.00	342.25	0.00	146.75	0.00	90.61	56.14	146.75
Rosales, Eivira C	0.00	3.00	25.00	0.00	0.00	28.00	0.00	0.00	28.00	2.00	3.00	20.00	25.00
Rowland Water District ⁷	0.00	1.00	120.40	0.00	221.00	342.40	448.23	0.00	0.17	0.00	0.00	0.17	0.17
San Gabriel Valley Water Co.	0.00	2,565.35	26.14	0.00	0.00	2,591.49	1,581.76	0.00	1,009.73	0.00	0.00	1,009.73	1,009.73
Santa Fe Springs, City of	0.00	4,035.78	2,497.33	0.00	0.00	6,533.11	3,053.51	0.00	3,479.60	166.88	1,116.14	2,017.89	3,300.91
Satwa L A County Water District	0.00	474.00	261.38	0.00	0.00	735.38	459.81	0.00	275.57	0.00	162.59	112.98	275.57
Scantlebury, Robert P.	0.00	4.00	41.49	0.00	0.00	45.49	0.73	0.00	44.76	18.00	3.49	20.00	41.49

Table 1 - Water Rights Accounting Continued

Party	Sales ²	APA ¹ 2015-2016	Carryover 2014-2015	Leases ²		Allowable ³ Extraction	Amount Pumped	Carryover Conversion	Balance ⁴	Allowable carryover into 2016-2017			
				with Flex	w/o Flex					DCO 77	DCO 91	Normal	Total
September Properties LLC	0.00	22.00	-0.11	-21.00	0.00	0.89	0.84	0.00	0.05	0.00	0.00	0.05	0.05
Signal Hill, City of	0.00	2,022.00	1,500.35	0.00	-100.00	3,422.35	1,708.85	0.00	1,713.50	0.00	707.70	1,005.80	1,713.50
Simmons Survivors Trust	0.00	33.00	20.00	-33.00	0.00	20.00	0.00	0.00	20.00	0.00	0.00	20.00	20.00
South Gate, City of	0.00	11,183.00	3,088.41	-2,065.00	-1,000.00	11,206.41	7,431.47	0.00	3,774.94	0.00	447.21	3,327.73	3,774.94
South Montebello Irrigation Dist.	0.00	1,268.00	209.01	0.00	50.00	1,527.01	1,524.34	0.00	2.67	0.00	0.00	2.67	2.67
Southern California Edison Company	0.00	670.00	502.50	0.00	0.00	1,172.50	79.03	0.00	1,093.47	234.50	0.00	335.00	569.50
St John Bosco School	0.00	42.00	32.67	0.00	0.00	74.67	30.61	0.00	44.06	0.00	12.67	21.00	33.67
Statewide Stations, Inc.	0.00	1.00	35.00	0.00	0.00	36.00	0.00	0.00	36.00	14.00	1.00	20.00	35.00
Suburban Water Systems	0.00	3,721.00	-383.89	903.29	300.00	4,540.40	3,243.27	0.00	1,297.13	0.00	35.00	1,333.42	1,368.42
Taurek, Mary	0.00	0.00	1.00	0.00	0.00	1.00	0.00	0.00	1.00	0.00	1.00	0.00	1.00
Tesorero Refining & Marketing Co. LLC	0.00	54.00	56.60	0.00	0.00	110.60	0.00	0.00	110.60	0.00	35.00	27.00	62.00
Tract 180 Water Co.	0.00	2,137.00	177.65	-900.00	0.00	1,414.65	1,350.69	0.00	63.96	0.00	63.96	0.00	63.96
Tract 349 Mutual W.C.	0.00	423.00	171.88	87.00	147.00	828.88	717.16	0.00	111.72	0.00	5.28	106.44	111.72
Tucker, William M.	0.00	8.00	28.95	0.00	0.00	36.95	0.59	0.00	36.36	1.38	7.57	20.00	28.95
United States Gypsum Company	0.00	0.00	0.00	0.00	0.00	0.00	0.00	0.00	0.00	0.00	0.00	0.00	0.00
Vangrootheest, Ernest A	0.00	10.00	10.00	-10.00	0.00	10.00	0.00	0.00	10.00	0.00	0.00	10.00	10.00
Vernon, City of	0.00	7,539.00	3,319.41	0.00	0.00	10,858.41	6,174.63	0.00	4,683.78	204.88	316.29	3,769.50	4,290.67
Virginia Country Club	0.00	274.00	109.60	0.00	0.00	383.60	137.18	0.00	246.42	0.00	0.00	137.00	137.00
Walnut Park Mutual	0.00	996.00	711.02	450.00	0.00	2,157.02	1,099.52	497.00	560.50	0.00	204.64	289.20	493.84
WEMS, Inc., A California Corp.	0.00	8.00	28.00	0.00	0.00	36.00	0.00	0.00	36.00	0.00	8.00	20.00	28.00
Whittier Union H.S.D.	0.00	100.00	40.70	-50.00	0.00	90.70	24.23	0.00	66.47	0.00	24.12	20.00	44.12
Whittier, City of	0.00	895.00	884.47	3,000.00	0.00	4,779.47	3,113.04	0.00	1,666.43	0.00	0.00	1,666.43	1,666.43
Wolfsberger, Helen/Joseph, Chris	0.00	2.00	22.00	0.00	0.00	24.00	0.00	0.00	24.00	0.00	2.00	20.00	22.00
Yamamoto, George and Alice Acct.	0.00	14.00	33.58	0.00	0.00	47.58	0.16	0.00	47.42	0.00	13.82	20.00	33.82
TOTAL:	0.00	217,367.00	51,318.26	0.00	0.00	272,225.26	182,763.02	6,728.07	82,858.17	3,558.77	19,521.93	47,442.28	70,522.98

1 APA - Allowed Pumping Allocation.
 2 See Table 10 and Table 11 and Appendix B for information concerning leases, transfer of water right entitlements or prior ownership. Lease with flex includes carryover provisions.
 3 Allowable Extraction = Allowed Pumping Allocation + Carryover + Leases.
 4 Balance = Allowable Extraction - Amount Pumped - Carryover Conversion.
 5 Includes the sale of 20 acre feet of normal carryover between the City of Cerritos and Farmers & Merchants Trust Co. of Long Beach.
 6 Sale of 120 acre-feet of APA rights was subject to a FY 2015-16 lease from Aqua Capital to Golden State Water Company.
 7 Includes the sale of 120 acre-feet of normal carryover from Puente Basin Water Agency to Rowland Water District.
 8 Includes 3,646 acre-feet of increased extraction (pursuant to Section IV(K) of the Central Basin Judgment).
 9 Sale of 690 acre-feet of APA rights was subject to a FY 2015-16 lease from Aqua Capital to Golden State Water Company.

Table 2 - Storage Accounting

Party	Carryover from 2014-2015		2015-2016 Storage Activity										Carryover to 2016-2017		
	ISA ¹	CSP ²	Transfers		Water put into Storage		Water Extracted From Storage		Balance		Total	ISA	CSP	Total	
			ISA	CSP	ISA	CSP	ISA	CSP	ISA	CSP					
Cerritos, City of	500.00	-	-	-	1,500.00	-	-	-	2,000.00	-	2,000.00	-	2,000.00	-	2,000.00
Downey, City of	1,350.00	-	-	-	-	-	-	-	1,350.00	-	1,350.00	-	1,350.00	-	1,350.00
Lakewood, City of	500.00	-	-	-	1,315.24	-	-	-	1,815.24	-	1,815.24	-	1,815.24	-	1,815.24
Long Beach, City of	13,177.31	-	-	-	-	-	-	-	13,177.31	-	13,177.31	-	13,177.31	-	13,177.31
Los Angeles, City of	6,020.00	-	-	-	2,253.00	1,047.00	-	-	8,273.00	1,047.00	9,320.00	1,047.00	8,273.00	1,047.00	9,320.00
Maywood Mutual Water Company No. 3	281.40	-	-	-	115.83	-	-	-	397.23	-	397.23	-	397.23	-	397.23
South Gate, City of	500.00	-	-	-	-	-	-	-	500.00	-	500.00	-	500.00	-	500.00
Walnut Park Mutual Water Company	-	-	-	-	497.00	-	-	-	497.00	-	497.00	-	497.00	-	497.00
Whittier Union High School District	50.00	-	-	-	-	-	-	-	50.00	-	50.00	-	50.00	-	50.00
Central Basin Total	22,378.71	0.00	0.00	0.00	5,681.07	1,047.00	0.00	0.00	28,059.78	1,047.00	29,106.78	1,047.00	28,059.78	1,047.00	29,106.78

¹ Individual Storage Account.

² Community Storage Pool.

Table 3. Water Put Into Storage

Party	Quantity	Storage Account ¹	Storage Method ²	Date
Maywood Mutual Water Company No. 3	115.83	ISA	CC	4/11/16
Walnut Park Mutual Water Company	497.00	ISA	CC	4/22/16
Cerritos, City of	1,500.00	ISA	CC	7/7/16
Los Angeles, City of	2,253.00	ISA	CC	7/25/16
Los Angeles, City of	1,047.00	CSP	CC	7/25/16
Lakewood, City of	1,315.24	ISA	CC	7/28/16
Total:	6,728.07			

Table 4. Water Extracted From Storage

Party	Quantity	Storage Account
No stored water was extracted from storage in 2015 - 2016		
Total:	0.00	

Table 5. Storage Transfers

Party	Quantity	Storage Account	Date
No stored water was transferred in 2015 - 2016			
Total:	0.00		

¹ CSP = Community Storage Pool. ISA = Individual Storage Account.

² CC = Carryover Conversion.

Table 6. Historic Storage

Year	Water Put Into Storage			Water Extracted From Storage			Balance			Available Adjudicated Storage Capacity		
	ISA	CSP	Total	ISA	CSP	Total	ISA	CSP	Total	ISA	CSP	Total
2013-14	19,796.80	0.00	19,796.80	0.00	0.00	0.00	19,796.80	0.00	19,796.80	88,953.20	111,250.00	200,203.20
2014-15	3,500.00	0.00	3,500.00	899.49	0.00	899.49	22,397.31	0.00	22,397.31	86,352.69	111,250.00	197,602.69
2015-16	5,681.07	1,047.00	6,728.07	0.00	0.00	0.00	28,078.38	1,047.00	29,125.38	79,624.62	110,203.00	189,827.62

Table 7. Overextractions

Party	Allowed Pumping Allocation	Allowable Extraction	Amount Pumped	Overextraction ¹	Allowable Overextraction ²
Artesia, City of	24.00	11.56	24.81	13.25	20.00
Boy Scouts of America	1.00	-15.80	0.00	14.80	20.00
California, State of ³	50.00	-23,851.21	342.76	24,143.97 ⁴	20.00
Total				24,172.02	

¹ Overextraction = Allowable Extraction - Amount Pumped.

² Judgment allows overextractions computed as 20 acre-feet or 20 percent of the Allowed Pumping Allocation plus leases with flex, whichever is greater.

³ Includes production by Caltrans for dewatering under the 105 Freeway in Downey.

⁴ Violation of Judgment.

Table 8. Extractions by Non-parties

Non-party	Amount Pumped (acre-feet)
Atlas Iron and Metal Company	0.24
Frampton, William H.	6.78
Furr, Nancy J.	0.12
Grant, John	0.36
Total	7.50

Table 9 - Non-Consumptive Water Use Permits

Party	WRD Res. No.	Description	2015-2016 Extraction
Ashland Chemical Company	13-962	Allowed to extract 50.00 acre-feet of water per year during the period beginning July 1, 2013 and ending on June 30, 2018.	3.36
Boeing Company (on behalf of the City of Long Beach)	14-985	Allowed to extract 59.00 acre-feet of water per year for the period from August 1, 2014 through July 31, 2019.	52.97
Defense Logistic Agency Energy (on behalf of the City of Norwalk)	14-978	Allowed to extract 28.00 acre-feet of water per year for the period from February 3, 2014 through February 2, 2019.	6.30
Demunno/Kerdoon (on behalf of the City of Compton)	13-952	Allowed to extract 25.00 acre-feet of water per year for the period of July 17, 2013 through July 16, 2018.	3.94
Omega Chemical (on behalf of Northrop Grumman Corporation)	15-1017	Allowed to extract 50.00 acre-feet of water per year for the period of October 1, 2012 through September 30, 2017. This resolution is an amendment to Resolution No. 13-947 to include additional wells.	6.03
SFPP L.P. (on behalf of the City of Norwalk)	14-977	Allowed to extract 80.00 acre-feet of water per year for the period from February 3, 2014 through February 2, 2019.	13.83
Total			86.43

Table 10 - Allowed Pumping Allocation Transfers (acre-feet)

Party	Transaction Type	Amount	Recordation Date	Party	Net Amount
ABC Unified School District	Lease with flex	250.00	6/30/15	Cerritos, City of	-250.00
Aqua Capital Management LP	Lease with flex	810.00	6/22/15	Golden State Water Company	-810.00
Artesia Cemetery District	Lease with flex	12.00	6/30/15	Cerritos, City of	-12.00
Baker Commodities Inc.	Lease with flex	60.00	4/16/15	Tract 349 Mutual Water Company	-60.00
Bell Gardens, City of	Lease with flex	1,000.00	12/11/15	Golden State Water Company	-1,000.00
Bellflower, City of	Lease with flex	680.00	9/21/15	Bellflower-Somerset Mutual Water Company	-680.00
Bellflower Home Garden Water Company	Lease with flex	306.00	5/15/13	Puente Basin Water Agency	-306.00
Bellflower-Somerset Mutual Water Company	Lease with flex	680.00	9/21/15	Bellflower, City of	680.00
Bellflower Unified School District	Lease with flex	89.00	6/20/14	Park Water Company	-89.00
Buell, Mary Dolores	Lease with flex	1.00	8/24/15	Cerritos, City of	-1.00
California American Water Company	Lease	900.00	6/15/16	Cerritos, City of	900.00
California Domestic Water Company	Lease with flex	87.00	4/18/16	Suburban Water Systems	-87.00
California Water Service Company (Dominguez)	Lease with flex	450.00	7/7/15	Montebello Land and Water Company	-450.00
California Water Service Company (East LA)	Lease with flex	450.00	7/7/15	Montebello Land and Water Company	-450.00
Central Basin Municipal Water District	Lease with flex	4.00	11/13/12	Walnut Park Mutual Water Company	-4.00
Cerritos Community College District	Lease	147.00	6/16/14	Tract 349 Mutual Water Company	-147.00
Cerritos, City of	Lease with flex	4.00	6/30/15	Nancy Dee Keane Living Trust	784.75
Cerritos, City of	Lease with flex	3.75	6/30/15	Corning Trust	

Table 10 - Allowed Pumping Allocation Transfers (acre-feet)

Party	Transaction Type ¹	Amount	Recordation Date	Party	Net Amount
Cerritos, City of	Lease with flex	250.00	6/30/15	ABC Unified School District	
Cerritos, City of	Lease with flex	500.00	7/16/14	PABCO Building Products LLC	
Cerritos, City of	Lease with flex	12.00	6/30/15	Artesia Cemetery District	
Cerritos, City of	Lease	500.00	9/8/15	Lakewood City Water Department	
Cerritos, City of	Lease	1,500.00	9/8/15	Downey, City of	
Cerritos, City of	Lease with flex	14.00	7/23/15	Farmers & Merchants Trust Co. of Long Beach	
Cerritos, City of	Lease with flex	1.00	8/24/15	Buell, Mary Dolores	
Cerritos, City of	Lease	900.00	6/15/16	California American Water Company	
Cerritos, City of	Lease	1,000.00	6/23/16	Lakewood City Water Department	
Cerritos, City of	Lease	100.00	6/24/16	Long Beach, City of	
Coast Packing Company	Lease with flex	425.00	5/23/15	Park Water Company	-425.00
Commerce, City of	Lease with flex	3,000.00	6/15/16	Whittier, City of	-3,000.00
Compton, City of	Lease with flex	378.00	7/2/13	Norwalk-La Mirada Unified School District	2,378.00
Compton, City of	Lease with flex	2,000.00	3/17/16	South Gate, City of	
Corning Trust	Lease with flex	3.75	6/30/15	Cerritos, City of	-3.75
Dolan, J.E., P.A. & T.P.	Lease with flex	2.00	1/28/16	Rockview Dairies Inc.	-2.00
Downey, City of	Lease	1,500.00	9/8/15	Cerritos, City of	-1,500.00
Farmers & Merchants Trust Co. of Long Beach	Lease with flex	14.00	7/23/15	Cerritos, City of	-14.00
Golden State Water Company	Lease with flex	810.00	6/22/15	Aqua Capital Management LP	6,220.00
Golden State Water Company	Lease	2,500.00	9/17/15	Lakewood City Water Department	
Golden State Water Company	Lease with flex	1,000.00	12/11/15	Bell Gardens, City of	
Golden State Water Company	Lease with flex	810.00	6/28/16	Huntington Park, City of	
Golden State Water Company	Lease with flex	1,100.00	6/23/16	Pico Rivera, City of	
Graham, Hugh W or Marcia K, Trustees	Lease with flex	6.00	4/15/15	Tract 349 Mutual Water Company	-6.00
Hathaway, Loline	Lease with flex	4.08	10/26/15	Suburban Water Systems	-4.08

Table 10 - Allowed Pumping Allocation Transfers (acre-feet)

Party	Transaction Type ¹	Amount	Recordation Date	Party	Net Amount
Hathaway, Richard F, Jr..	Lease with flex	4.07	10/22/15	TO Suburban Water Systems	-4.07
Hathaway, William A	Lease with flex	4.07	10/22/15	TO Suburban Water Systems	-4.07
Hoke, Barbara and Rosing, Nancy	Lease with flex	3.00	7/16/15	TO Montebello Land and Water Company	-3.00
Huntington Park, City of	Lease with flex	810.00	6/28/16	TO Golden State Water Company	-810.00
Inglewood Park Cemetery	Lease with flex	317.00	3/25/14	TO Park Water Company	-317.00
Lakewood City Water Department	Lease	500.00	9/8/15	TO Cerritos, City of	-2,000.00
Lakewood City Water Department	Lease	2,500.00	9/17/15	TO Golden State Water Company	
Lakewood City Water Department	Lease	1,000.00	6/23/16	FROM Cerritos, City of	
Long Beach, City of	Lease	100.00	6/24/16	FROM Cerritos, City of	100.00
Los Angeles, City of Dept.. of Water and Power	Lease with flex	46.00	11/13/12	TO Walnut Park Mutual Water Company	-46.00
Lunday-Thagard Oil Company	Lease with flex	150.00	10/22/15	TO Montebello Land & Water Company	-150.00
Margulies, Kathryn and Schwartz, Jon	Lease with flex	3.00	7/16/15	TO Montebello Land and Water Company	-3.00
Martin, Mary	Lease with flex	28.00	5/11/15	TO Montebello Land and Water Company	-28.00
Maywood Mutual Water Company No. 2	Lease with flex	200.00	6/2/16	FROM Tract 180 Mutual Water Company	200.00
Montebello, City of	Lease with flex	250.00	4/6/16	TO Montebello Land and Water Company	-250.00
Montebello Land and Water Company	Lease with flex	28.00	5/11/15	FROM Martin, Mary	2,247.00
Montebello Land and Water Company	Lease with flex	50.00	5/22/15	FROM Whittier Union High School District	
Montebello Land and Water Company	Lease	400.00	6/19/15	FROM Suburban Water Systems	
Montebello Land and Water Company	Lease with flex	450.00	7/7/15	FROM California Water Service Company (East LA)	
Montebello Land and Water Company	Lease with flex	450.00	7/7/15	FROM California Water Service Company (Dominguez)	
Montebello Land and Water Company	Lease with flex	3.00	7/16/15	FROM Margulies, Kathryn and Schwartz, Jon	

Table 10 - Allowed Pumping Allocation Transfers (acre-feet)

Party	Transaction Type ¹	Amount	Recordation Date	Party	Net Amount
Montebello Land and Water Company	Lease with flex	3.00	7/16/15	Hoke, Barbara and Rosing, Nancy	
Montebello Land and Water Company	Lease with flex	150.00	10/22/15	Lunday-Thagard Oil Company	
Montebello Land and Water Company	Lease with flex	250.00	4/6/16	Montebello, City of	
Montebello Land and Water Company	Lease with flex	450.00	4/12/16	Puente Basin Water Agency	
Montebello Land and Water Company	Lease with flex	13.00	6/28/16	Pico Boys Baseball Inc.	
Nancy Dee Keane Living Trust	Lease with flex	4.00	6/30/15	Cerritos, City of	-4.00
Norwalk, City of	Lease	1,000.00	7/28/15	Orchard Dale Water District	-1,050.00
Norwalk, City of	Lease	50.00	6/29/16	South Montebello Land and Water Company	
Norwalk-La Mirada Unified School District	Lease with flex	378.00	7/2/13	Compton, City of	-378.00
Orchard Dale Water District	Lease	1,000.00	7/28/15	Norwalk, City of	500.00
Orchard Dale Water District	Lease	500.00	4/4/16	Suburban Water Systems	
PABCO Building Products LLC	Lease with flex	500.00	7/16/14	Cerritos, City of	-500.00
Park Water Company	Lease with flex	317.00	3/25/14	Inglewood Park Cemetery	2,764.00
Park Water Company	Lease	1,000.00	5/21/14	South Gate, City of	
Park Water Company	Lease with flex	425.00	5/23/14	Coast Packing Company	
Park Water Company	Lease with flex	89.00	6/14/14	Bellflower Unified School District	
Park Water Company	Lease with flex	33.00	5/12/15	Simmons Survivors Trust	
Park Water Company	Lease	300.00	11/5/15	Pico Water District	
Park Water Company	Lease with flex	600.00	6/23/16	Pico Water District	
Pico Boys Baseball Inc.	Lease with flex	13.00	6/28/16	Montebello Land and Water Company	-13.00
Pico Rivera, City of	Lease with flex	1,100.00	6/23/16	Golden State Water Company	-1,100.00
Pico Water District	Lease	300.00	11/5/15	Park Water Company	-900.00
Pico Water District	Lease with flex	600.00	6/23/16	Park Water Company	
Puente Basin Water Agency	Lease with flex	306.00	5/15/13	Bellflower Home Garden Water Company	-965.00

Table 10 - Allowed Pumping Allocation Transfers (acre-feet)

Party	Transaction Type ¹	Amount	Recordation Date	Party	Net Amount
Puente Basin Water Agency	Lease	250.00	9/17/15	Suburban Water Systems	
Puente Basin Water Agency	Lease with flex	450.00	4/12/16	Montebello Land and Water Company	
Puente Basin Water Agency	Lease	350.00	5/23/16	Suburban Water Systems	
Puente Basin Water Agency	Lease with flex	500.00	5/23/16	Suburban Water Systems	
Puente Basin Water Agency	Lease	221.00	6/28/16	Rowland Water District	
Rippy, Francine	Lease with flex	4.07	10/26/15	Suburban Water Systems	-4.07
Rockview Dairies, Inc.	Lease with flex	65.00	11/19/15	South Gate, City of	77.00
Rockview Dairies, Inc.	Lease with flex	10.00	12/9/15	Vangrootheest, Ernest A.	
Rockview Dairies Inc.	Lease with flex	2.00	1/28/16	Dolan, J.E., P.A. & T.P.	
Rowland Water District	Lease	221.00	6/28/16	Puente Basin Water Agency	221.00
September Properties LLC	Lease with flex	21.00	4/15/15	Tract 349 Mutual Water Company	-21.00
Signal Hill, City of	Lease	100.00	6/30/16	Suburban Water Systems	-100.00
Simmons Survivors Trust	Lease with flex	33.00	5/12/15	Park Water Company	-33.00
South Gate, City of	Lease	1,000.00	5/21/14	Park Water Company	-3,065.00
South Gate, City of	Lease with flex	65.00	11/19/15	Rockview Dairies, Inc.	
South Gate, City of	Lease with flex	2,000.00	3/17/16	Compton, City of	
South Montebello Land and Water Company	Lease	50.00	6/29/16	Norwalk, City of	50.00
Suburban Water Systems	Lease	400.00	6/19/15	Montebello Land and Water Company	1,203.29
Suburban Water Systems	Lease with flex	4.07	10/26/15	Rippy, Francine	
Suburban Water Systems	Lease with flex	4.07	10/22/15	Hathaway, William A	
Suburban Water Systems	Lease with flex	4.08	10/26/15	Hathaway, Loline	
Suburban Water Systems	Lease with flex	4.07	10/22/15	Hathaway, Richard F, Jr.	
Suburban Water Systems	Lease	250.00	9/17/15	Puente Basin Water Agency	
Suburban Water Systems	Lease	500.00	4/4/16	Orchard Dale Water District	

Table 10 - Allowed Pumping Allocation Transfers (acre-feet)

Party	Transaction Type ¹	Amount	Recordation Date	Party	Net Amount
Suburban Water Systems	Lease	350.00	5/23/16	Puente Basin Water Agency	
Suburban Water Systems	Lease with flex	500.00	5/23/16	Puente Basin Water Agency	
Suburban Water Systems	Lease	100.00	6/30/16	Signal Hill, City of	
Suburban Water Systems	Lease with flex	87.00	4/18/16	California Domestic Water Company	
Suburban Water Systems	Lease with flex	300.00	6/2/16	Tract 180 Mutual Water Company	
Tract 180 Mutual Water Company	Lease with flex	400.00	1/10/14	Walnut Park Mutual Water Company	-900.00
Tract 180 Mutual Water Company	Lease with flex	200.00	6/2/16	Maywood Mutual Water Company No. 2	
Tract 180 Mutual Water Company	Lease with flex	300.00	6/2/16	Suburban Water Systems	
Tract 349 Mutual Water Company	Lease	147.00	6/16/14	Cerritos Community College District	234.00
Tract 349 Mutual Water Company	Lease with flex	21.00	4/15/15	September Properties LLC	
Tract 349 Mutual Water Company	Lease with flex	6.00	4/15/15	Graham, Hugh W or Marcia K, Trustees	
Tract 349 Mutual Water Company	Lease with flex	60.00	4/16/15	Baker Commodities Inc.	
Vangrootheest, Ernest A.	Lease with flex	10.00	12/9/15	Rockview Dairies Inc.	-10.00
Walnut Park Mutual Water Company	Lease with flex	4.00	11/13/12	Central Basin Municipal Water District	450.00
Walnut Park Mutual Water Company	Lease with flex	46.00	11/13/12	Los Angeles, City of Dept. of Water and Power	
Walnut Park Mutual Water Company	Lease with flex	400.00	1/10/14	Tract 180 Mutual Water Company	
Whittier, City of	Lease with flex	3,000.00	6/15/16	Commerce, City of	3,000.00
Whittier Union High School District	Lease with flex	50.00	5/22/15	Montebello Land and Water Company	-50.00
Total Leased Volume					26,715.04

Table 11 - Sales and Purchases (acre-feet)

Party	Transaction Type	Amount	Recordation Date	Party	Net Amount
Aqua Capital Management L.P.	Sale	100.00	4/15/15	Bellflower-Somerset Mutual Water Company	-1,610.00
Aqua Capital Management L.P.	Sale	600.00	4/16/15	Puente Basin Water Agency	
Aqua Capital Management L.P.	Sale	100.00	6/16/15	Montebello Land and Water Company	
Aqua Capital Management L.P.	Sale	120.00	8/18/15	Park Water Company	
Aqua Capital Management L.P.	Sale	690.00	2/18/16	Los Angeles, City of	
Bellflower-Somerset Mutual Water Company	Sale	100.00	4/16/15	Aqua Capital Management L.P.	100.00
California Domestic Water Company	Transfer of DCO 91	35.00	5/23/16	Suburban Water Systems	55.00
California Domestic Water Company	Transfer of NCO	20.00	5/23/16	Suburban Water Systems	
Cerritos, City of	Transfer of NCO	20.00	8/21/15	Farmers & Merchants Trust Company/L.B.	20.00
Dolan, J.E., P.A. & T.P.	Transfer of NCO	8.00	1/28/16	Rockview Dairies Inc.	-8.00
Farmers & Merchants Trust Company/L.B.	Transfer of NCO	20.00	8/21/15	Cerritos, City of	-20.00
Hathaway, Loline	Transfer of NCO	4.08	10/26/15	Suburban Water Systems	-4.08
Hathaway, Richard	Transfer of NCO	4.07	10/26/15	Suburban Water Systems	-4.07
Hathaway, William	Transfer of NCO	4.07	10/22/15	Suburban Water Systems	-4.07
Los Angeles, City of	Sale	690.00	2/18/16	Aqua Capital Management L.P.	690.00
Montebello Land and Water Company	Sale	100.00	6/16/15	Aqua Capital Management L.P.	100.00
Park Water Company	Sale	120.00	8/18/15	Aqua Capital Management L.P.	120.00
Puente Basin Water Agency	Sale	600.00	4/6/15	Aqua Capital Management L.P.	494.00
Puente Basin Water Agency	Transfer of NCO	106.00	7/18/16	Rowland Water District	
Rippy, Francine	Transfer of NCO	4.07	10/26/15	Suburban Water Systems	-4.07

Table 11 - Sales and Purchases (acre-feet)

Party	Transaction Type	Amount	Recordation Date	Party	Net Amount
Rockview Dairies Inc.	Transfer of NCO	8.00	1/28/16	Dolan, J.E., P.A. & T.P.	8.00
Rowland Water District	Transfer of NCO	106.00	7/18/16	Puente Basin Water Agency	106.00
Suburban Water Systems	Transfer of NCO	4.07	10/22/15	Hathaway, William	71.29
Suburban Water Systems	Transfer of NCO	4.07	10/26/15	Hathaway, Richard	
Suburban Water Systems	Transfer of NCO	4.07	10/26/15	Rippy, Francine	
Suburban Water Systems	Transfer of NCO	4.08	10/26/15	Hathaway, Lolene	
Suburban Water Systems	Transfer of DCO 91	35.00	5/23/16	California Domestic Water Company	
Suburban Water Systems	Transfer of NCO	20.00	5/23/16	California Domestic Water Company	
Total Carryover Sales					205.29
Total APA Sales					1,560.00

Table 12 - Exchange Pool

Party	APA (acre-feet)	Required Offer (acre-feet)	Actual Offer (acre-feet)	Amount Sold (acre-feet)	Payment due Exchanger
There were no requests to purchase water, therefore, operation of the Exchange Pool Program was suspended					

Table 13 - Extraction Wells Completed

Party	Recordation No.	State Well No.	Owner Designation
Golden State Water Company	1930049	3S/11W-18G06S	Dace #2

Table 14 - Extraction Wells Destroyed

Party	Recordation No.	State Well No.	Owner Designation
Santa Fe Springs, City of (Destroyed in 2014)	1902829	3S/12W-01F08S	309W1
Santa Fe Springs, City of (Destroyed in 2014)	1909784	3S/11W-06D03S	4

¹ WRD was notified by the purveyor the well has been decommissioned.

Table 15 - Replenishment Operations

Water spread in the Montebello forebay area of the Central Basin.

Source of Water	Quantity (acre-feet)	
	2014 - 2015	2015-2016
Local Runoff	13,384	11,374
Recycled water:		
Whittier Narrows Water Reclamation Plant	5,550	5,864
San Jose Water Reclamation Plant	37,675	46,782
Pomona Water Reclamation Plant	3,694	3,244
MWD untreated Tier 1 water purchased by WRD	18,515	23,961
Make-up water from Upper San Gabriel Basin	0	0
Total	78,818	91,225

Table 16 - Water Replenishment District In-Lieu Recharge

Party	In-Lieu Amount (acre-feet)
There was no in-lieu recharge in FY 2015-16	
Total	0.00

Table 17 - Imported Water Use

Source of Water	Party	Quantity (acre-feet)	
		2014-2015	2015-2016
State Water Project and Colorado River	Compton, City of	0	0
	Long Beach, City of	40,145	17,860
	Subtotal	40,145	17,860
	Central Basin Municipal Water District:		
	Bell Gardens, City of	243	109
	Bellflower - Somerset Mutual Water Company	1	8
	California Water Service Company (ELA)	7,577	4,707
	California Water Service Company (Commerce)	347	200
	Cerritos, City of	652	1,188
	Downey, City of	0	0
	Golden State Water Company	6,041	4,460
	Huntington Park, City of	1,232	1,504
	La Habra Heights County Water District	283	108
	Los Angeles County Rancho Los Amigos	0	0
	Lynwood, City of	15	404
	Maywood Mutual Water Company No. 1	105	171
	Maywood Mutual Water Company No. 2	0	76
	Maywood Mutual Water Company No. 3	0	0
	Montebello, City of	1,163	789
	Norwalk, City of	271	246
	Orchard Dale Water District	0	0
	Paramount, City of	584	630
	Park Water Company	7,163	5,419
	San Gabriel Valley Water Company	0	0
	Santa Fe Springs, City of	3,273	2,580
	Signal Hill, City of	337	67
	South Gate, City of	0	0
	Suburban Water Systems	23	6
	Vernon, City of	1,034	943
	Walnut Park Mutual Water Company	0	0
	CBMWD Subtotal	30,344	23,615
State Water Project, Colorado River, Owens River-Mono Basin	Los Angeles, City of	26,986	22,950
San Gabriel Basin groundwater	California Domestic Water Company	18,769	16,821
	San Gabriel Valley Water Company ³	3,434	3,171
	Suburban Water Systems	9,376	8,511
	Whittier, City of	4,792	3,610
	San Gabriel Basin Subtotal	36,371	32,113
	Total Imported Water by Parties	133,846	96,538
	Total Imported Water by Non-parties	0	0
	Total Imported Water	133,847	96,538

Table 18 - Recycled Water Use

Source of Water	Party	Quantity (acre-feet) ¹	
		2014-2015	2015-2016
Century - E. Thornton Ibbetson Reclamation Program	Bellflower, City of (Bellflower Municipal Systems)	11	10
	Bellflower-Somerset Mutual Water Company	127	119
	Downey, City of	738	671
	Golden State Water Company	381	365
	Lynwood, City of	104	8
	Norwalk, City of	80	87
	Paramount, City of	287	334
	Park Water Company	248	200
	Santa Fe Springs, City of	986	924
	South Gate, City of	76	184
	Cudahy, City of ²	7	4
	Los Angeles County - Rancho Los Amigos	225	213
		Century Subtotal	3,270
Cerritos Reclamation Program	Cerritos, City of	1898	1742
	Lakewood, City of	481	482
	Cerritos Reclamation Subtotal	2,379	2,224
Rio Hondo - Esteban E. Torres Reclamation Program	Huntington Park, City of	70	51
	San Gabriel Valley Water Company	129	128
	Whittier, City of	76	55
	Pico Rivera, City of	107	69
	Pico Water District	40	47
	Vernon, City of	813	790
	Upper San Gabriel Valley MWD ²	657	435
	Esteban E. Torres Subtotal	1,892	1,575
Long Beach	Long Beach, City of	5,242	7,079
	Total Recycled Water by Parties	12,119	13,558
	Total Recycled Water by Non-parties	664	439
	Total Recycled Water	12,783	13,997

¹ Excludes recycled water used for groundwater recharge.

² Nonparty.

Table 19 - Alamitos Sea Water Intrusion Barrier Project Operations

Data provided by the Water Replenishment District of Southern California.

Barrier Project	Quantity (acre-feet)	
	2014-2015	2015-2016
Water injected		
Imported water	4,129	3,552
Recycled water	581	857
Water Extracted	0	0
Total	4,710	4,409

Table 20 - Apportionment of Budget among Parties

Party	APA	Water Rights Panel	Administrative Body	Total Amount Billed
ABC Unified School District	298.00	\$268.20	\$296.30	\$564.50
American Textile Maintenance Company	65.00	\$58.50	\$80.27	\$138.77
Angeles Abbey Memorial Park, Inc.	4.00	\$3.60	\$0.00	\$3.60
Aqua Capital Management LP	1,610.00	\$1,449.00	\$0.00	\$1,449.00
Artesia Cemetery District	12.00	\$10.80	\$0.00	\$10.80
City of Artesia	24.00	\$21.60	\$42.25	\$63.85
Automobile Club of Southern California	6.00	\$5.40	\$0.00	\$5.40
Baker Commodities, Inc	60.00	\$54.00	\$0.00	\$54.00
City of Bell Gardens	1,914.00	\$1,722.60	\$1,794.63	\$3,517.23
City of Bellflower	1,380.00	\$1,242.00	\$1,299.51	\$2,541.51
Bellflower Home Garden Water Company	306.00	\$275.40	\$0.00	\$275.40
Bellflower Unified School District	89.00	\$80.10	\$0.00	\$80.10
Bellflower-Somerset Mutual Water Company	4,312.88	\$3,881.59	\$4,018.82	\$7,900.41
Boy Scouts of America Long Beach Area	1.00	\$0.90	\$20.93	\$21.83
Buell, Mary Dolores	1.00	\$0.90	\$0.00	\$0.90
California-American Water Company	2,067.00	\$1,860.30	\$1,936.48	\$3,796.78
California Domestic Water Company	87.00	\$78.30	\$0.00	\$78.30
State of California, Caltrans	50.00	\$45.00	\$66.36	\$111.36
California Water Service Company	11,774.00	\$10,596.60	\$10,936.64	\$21,533.24
California Water Service Company (Dominguez)	6,480.00	\$5,832.00	\$6,028.14	\$11,860.14
Central Basin Municipal Water District	4.65	\$4.19	\$0.00	\$4.19
City of Cerritos	4,680.03	\$4,212.03	\$4,359.24	\$8,571.27
Cerritos Community College District	147.00	\$132.30	\$0.00	\$132.30

Table 20 - Apportionment of Budget Among Parties (Continued)

Party	APA	Water Rights Panel	Administrative Body	Total Amount Billed
Chang, I-Hsin and Associates	1.00	\$0.90	\$0.00	\$0.90
Chevron Pipeline - Chevron USA, Inc.	94.00	\$84.60	\$0.00	\$84.60
Coast Packing Company	530.00	\$477.00	\$511.41	\$988.41
City of Commerce account	5,081.00	\$4,572.90	\$4,731.01	\$9,303.91
City of Compton Municipal Water Department	5,780.00	\$5,202.00	\$5,379.11	\$10,581.11
Compton Unified School District	38.00	\$34.20	\$0.00	\$34.20
Corning Trust	3.75	\$3.38	\$0.00	\$3.38
F. J. Crandell	1.00	\$0.90	\$0.00	\$0.90
Darling-Delaware Co., Inc.	117.00	\$105.30	\$128.48	\$233.78
Dolan, J.E., Dolan, P.A., Dolan, T.P.	2.00	\$1.80	\$0.00	\$1.80
City of Downey	16,553.62	\$14,898.26	\$15,368.21	\$30,266.47
EcoGas, Inc.	1.00	\$0.90	\$0.00	\$0.90
El Rancho Unified School District	55.00	\$49.50	\$70.99	\$120.49
Emoto, John H.	2.00	\$1.80	\$0.00	\$1.80
Equilon Enterprises, LLC	6.00	\$5.40	\$0.00	\$5.40
Exide Technologies	62.00	\$55.80	\$0.00	\$55.80
Farmers & Merchants Trust Co./L.B.	14.00	\$12.60	\$0.00	\$12.60
Flesch, Elizabeth, et al	14.00	\$12.60	\$0.00	\$12.60
Footbridge 1 Trust	3.75	\$3.38	\$0.00	\$3.38
Ford Motor Co.	4.50	\$4.05	\$0.00	\$4.05
Forestar (USA) Real Estate Group Inc.	299.00	\$269.10	\$0.00	\$269.10
Golden State Water Company	16,439.20	\$14,795.28	\$15,262.13	\$30,057.41
Gordon, Robert E.	4.00	\$3.60	\$0.00	\$3.60
Graham, Hugh W., or Marcia K.	6.00	\$5.40	\$0.00	\$5.40
Harada Brothers	6.00	\$5.40	\$0.00	\$5.40
Hathaway, Merrie F.	1.86	\$1.67	\$0.00	\$1.67
Hathaway, Richard F.	4.07	\$3.66	\$0.00	\$3.66
Hathaway, William A.	4.07	\$3.66	\$0.00	\$3.66
Hathaway, Loline	4.08	\$3.67	\$0.00	\$3.67
Hoke, Barbara and Rosing, Nancy	3.00	\$2.70	\$0.00	\$2.70
City of Huntington Park	3,853.00	\$3,467.70	\$3,592.43	\$7,060.13
Inglewood Park Cemetery	317.00	\$285.30	\$0.00	\$285.30
Kotake, Masao Trust	27.97	\$25.17	\$0.00	\$25.17
LA Brickyard, LLC	9.00	\$8.10	\$0.00	\$8.10
La Habra Heights County Water District	2,646.00	\$2,381.40	\$2,473.32	\$4,854.72
City of Lakewood	9,432.00	\$8,488.80	\$8,765.18	\$17,253.98
Lincoln Memorial Park, Inc.	34.00	\$30.60	\$51.52	\$82.12
Little Lake Cemetery District	14.00	\$12.60	\$32.98	\$45.58
City of Long Beach	32,692.00	\$29,422.80	\$30,331.42	\$59,754.22

Table 20 - Apportionment of Budget among Parties (Continued)

Party	APA	Water Rights Panel	Administrative Body	Total Amount Billed
City of Los Angeles	16,546.00	\$14,891.40	\$15,361.15	\$30,252.55
Los Angeles County Rancho Los Amigos	490.00	\$441.00	\$474.32	\$915.32
Lunday-Thagard Oil Company	212.00	\$190.80	\$216.56	\$407.36
Lussman, Jr., Paul H., et al	7.00	\$6.30	\$26.49	\$32.79
City of Lynwood	5,337.00	\$4,803.30	\$4,968.37	\$9,771.67
Lynwood Park Mutual Water Company	222.00	\$199.80	\$225.83	\$425.63
Margulies, Kathryn and Schwartz, Jon	3.00	\$2.70	\$0.00	\$2.70
Martin Mary	28.00	\$25.20	\$0.00	\$25.20
Maywood Mutual Water Company No. 1	741.00	\$666.90	\$707.04	\$1,373.94
Maywood Mutual Water Company No. 2	912.00	\$820.80	\$865.59	\$1,686.39
Maywood Mutual Water Company No. 3	1,407.00	\$1,266.30	\$1,324.54	\$2,590.84
Mellano, G., et al	13.00	\$11.70	\$0.00	\$11.70
Metro-H2O Ltd.	4.07	\$3.66	\$0.00	\$3.66
Mitsuuchi, Mary F. Trust	11.00	\$9.90	\$0.00	\$9.90
City of Montebello	386.50	\$347.85	\$378.36	\$726.21
Montebello Land and Water Company	1,729.00	\$1,556.10	\$1,623.10	\$3,179.20
Nancy Dee Keane Living Trust	4.00	\$3.60	\$0.00	\$3.60
New England Mutual Life Insurance Co.	2.00	\$1.80	\$0.00	\$1.80
The Newark Group, Inc.	157.00	\$141.30	\$165.57	\$306.87
Northrop Grumman Systems Corporation	4.50	\$4.05	\$0.00	\$4.05
City of Norwalk	2,273.00	\$2,045.70	\$2,127.48	\$4,173.18
Norwalk-La Mirada Unified School District	378.00	\$340.20	\$0.00	\$340.20
O N K Farms	8.00	\$7.20	\$0.00	\$7.20
Oltmans Construction Company	3.00	\$2.70	\$0.00	\$2.70
Orchard Dale Water District	1,254.00	\$1,128.60	\$1,182.69	\$2,311.29
PABCO Building Products, LLC	500.00	\$450.00	\$0.00	\$450.00
Paradise Memorial Park	16.00	\$14.40	\$34.83	\$49.23
City of Paramount	5,883.00	\$5,294.70	\$5,474.61	\$10,769.31
Paramount Unified School District	46.00	\$41.40	\$62.65	\$104.05
Park Water Company	702.30	\$632.07	\$671.16	\$1,303.23
Patrician Associates, Inc., Majestic Realty Company	12.00	\$10.80	\$0.00	\$10.80
Petersburg, L.P.	1.00	\$0.90	\$0.00	\$0.90
Pico Boys Baseball, Inc.	13.00	\$11.70	\$0.00	\$11.70
Pico Water District	3,624.00	\$3,261.60	\$3,380.11	\$6,641.71
City of Pico Rivera	5,579.00	\$5,021.10	\$5,192.75	\$10,213.85
Puente Basin Water Agency	365.00	\$328.50	\$358.42	\$686.92
Randall Villis Family Trust	4.00	\$3.60	\$0.00	\$3.60
Rippy, Francine	4.07	\$3.66	\$0.00	\$3.66
Rockview Dairies, Inc.	101.00	\$90.90	\$113.65	\$204.55

Table 20 - Apportionment of Budget among Parties (Continued)

Party	APA	Water Rights Panel	Administrative Body	Total Amount Billed
Roman Catholic Archbishop of Los Angeles	347.00	\$312.30	\$341.73	\$654.03
Rosales, Elvira C.	3.00	\$2.70	\$0.00	\$2.70
Rowland Water District	1.00	\$0.90	\$20.93	\$21.83
St. John Bosco School	42.00	\$37.80	\$58.94	\$96.74
San Gabriel Valley Water Company	2,565.35	\$2,308.82	\$2,398.55	\$4,707.37
City of Santa Fe Springs	4,035.78	\$3,632.20	\$3,761.90	\$7,394.10
Sativa-Los Angeles County Water District	474.00	\$426.60	\$459.48	\$886.08
Scantlebury, Robert P.	4.00	\$3.60	\$23.71	\$27.31
September Properties, LLC	22.00	\$19.80	\$40.40	\$60.20
City of Signal Hill	2,022.00	\$1,819.80	\$1,894.76	\$3,714.56
Simmons Survivor's Trust	33.00	\$29.70	\$0.00	\$29.70
South Montebello Irrigation District	1,268.00	\$1,141.20	\$1,195.67	\$2,336.87
Southern California Edison Company	670.00	\$603.00	\$641.21	\$1,244.21
City of South Gate	11,183.00	\$10,064.70	\$10,388.67	\$20,453.37
Statewide Stations	1.00	\$0.90	\$0.00	\$0.90
Suburban Water Systems	3,721.00	\$3,348.90	\$3,470.04	\$6,818.94
Tesoro Refining & Marketing Company LLC	54.00	\$48.60	\$0.00	\$48.60
Tract Number 180 Water Co.	2,137.00	\$1,923.30	\$2,001.39	\$3,924.69
Tract 349 Mutual Water Co.	423.00	\$380.70	\$412.20	\$792.90
Tucker, W., and/or Bobby Robertson	8.00	\$7.20	\$27.42	\$34.62
Vangrootheest, Ernest A.	10.00	\$9.00	\$0.00	\$9.00
City of Vernon	7,539.00	\$6,785.10	\$7,010.02	\$13,795.12
Virginia Country Club	274.00	\$246.60	\$274.05	\$520.65
WEMS, Inc.	8.00	\$7.20	\$0.00	\$7.20
Walnut Park Mutual Water Company	996.00	\$896.40	\$943.47	\$1,839.87
City of Whittier	895.00	\$805.50	\$849.83	\$1,655.33
Whittier Union High School District	100.00	\$90.00	\$112.72	\$202.72
Estate of Wolfsberger, Helen and Christine Joseph	2.00	\$1.80	\$0.00	\$1.80
Yamamoto, George and Alice	14.00	\$12.60	\$32.98	\$45.58
Total	217,367.00 a.f.	\$195,630.30	\$198,873.10	\$394,503.40

Figure 1 - Central Basin
(showing groundwater production and key wells)

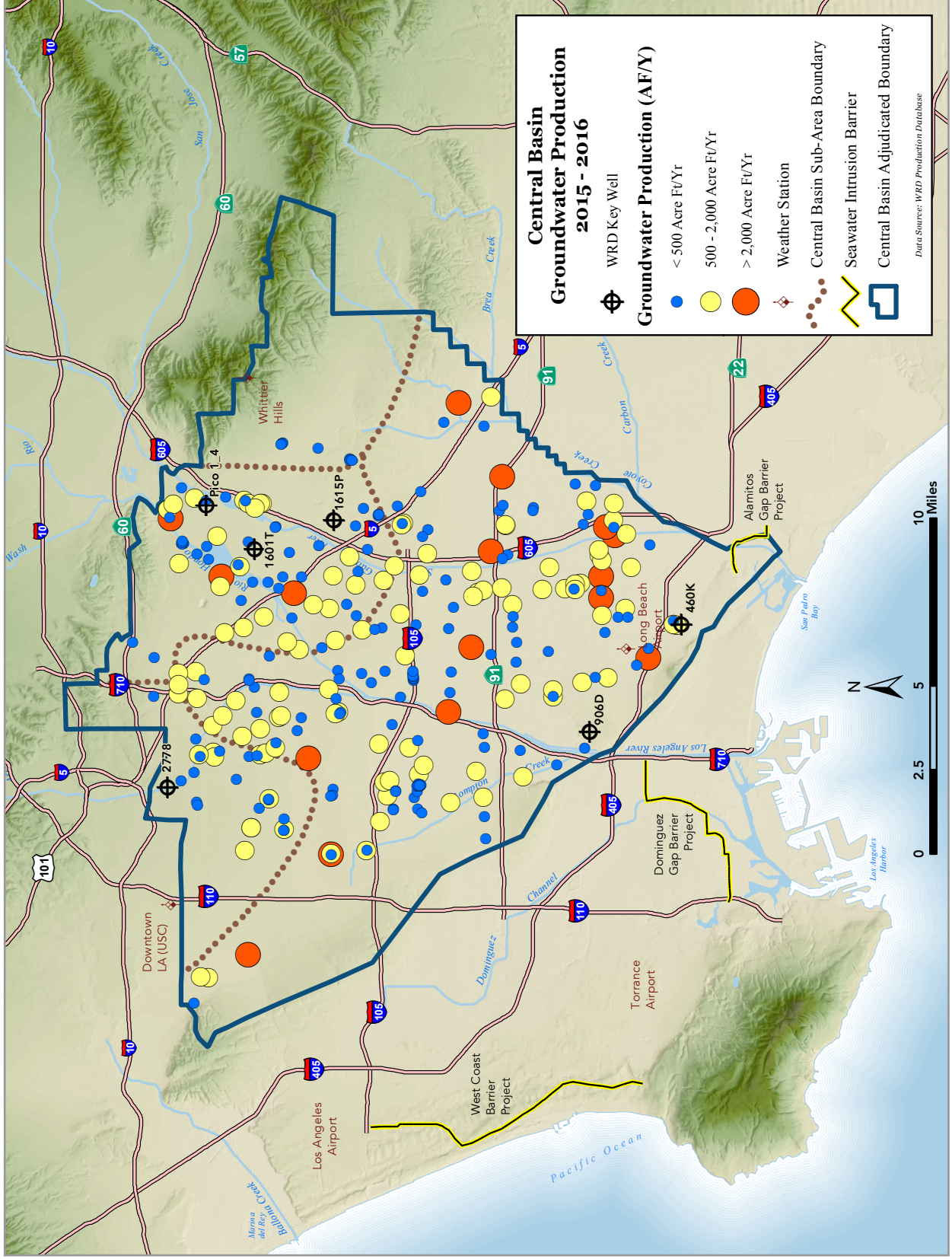

Figure 2 - Monthly Water Production
(includes non-consumptive use)

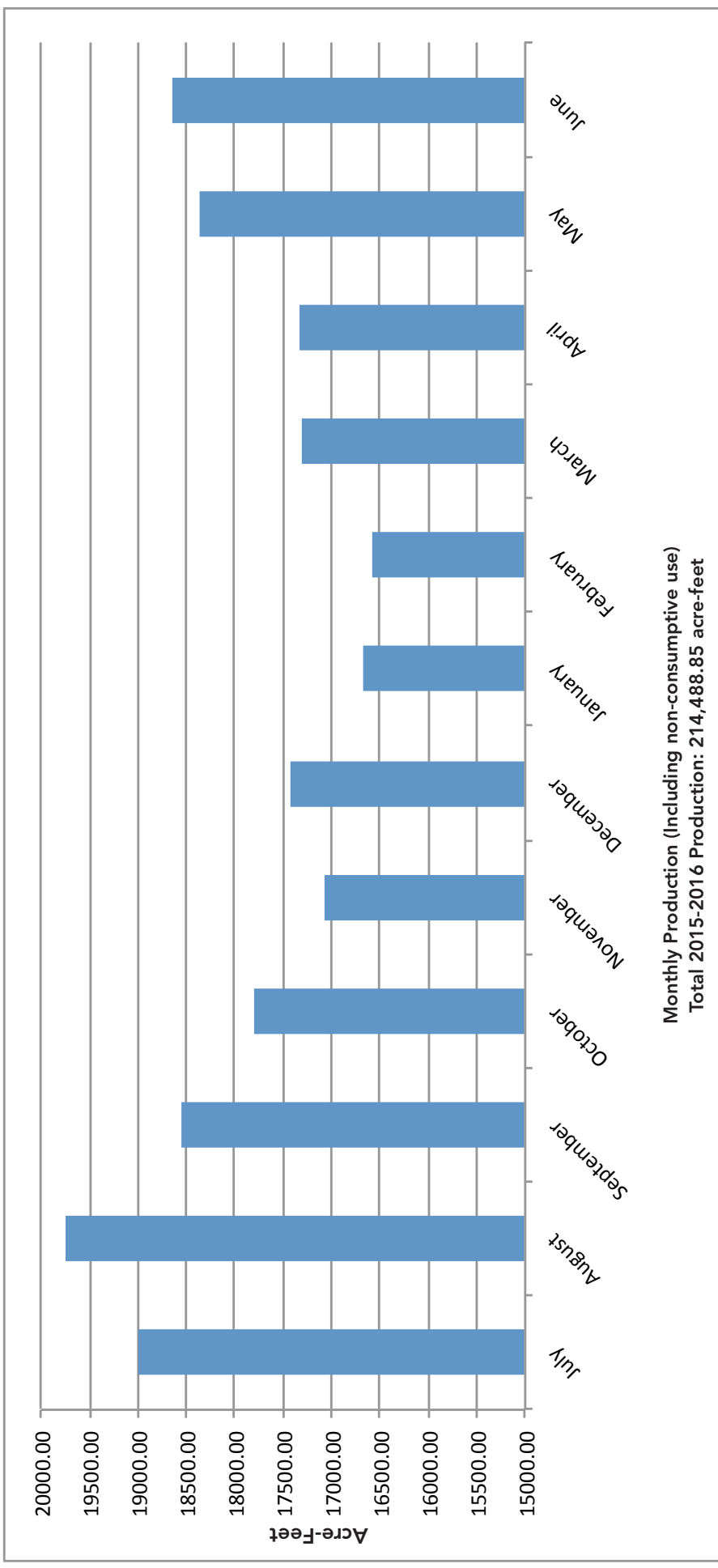

Figure 3 - Central Basin
(showing key wells and facilities)

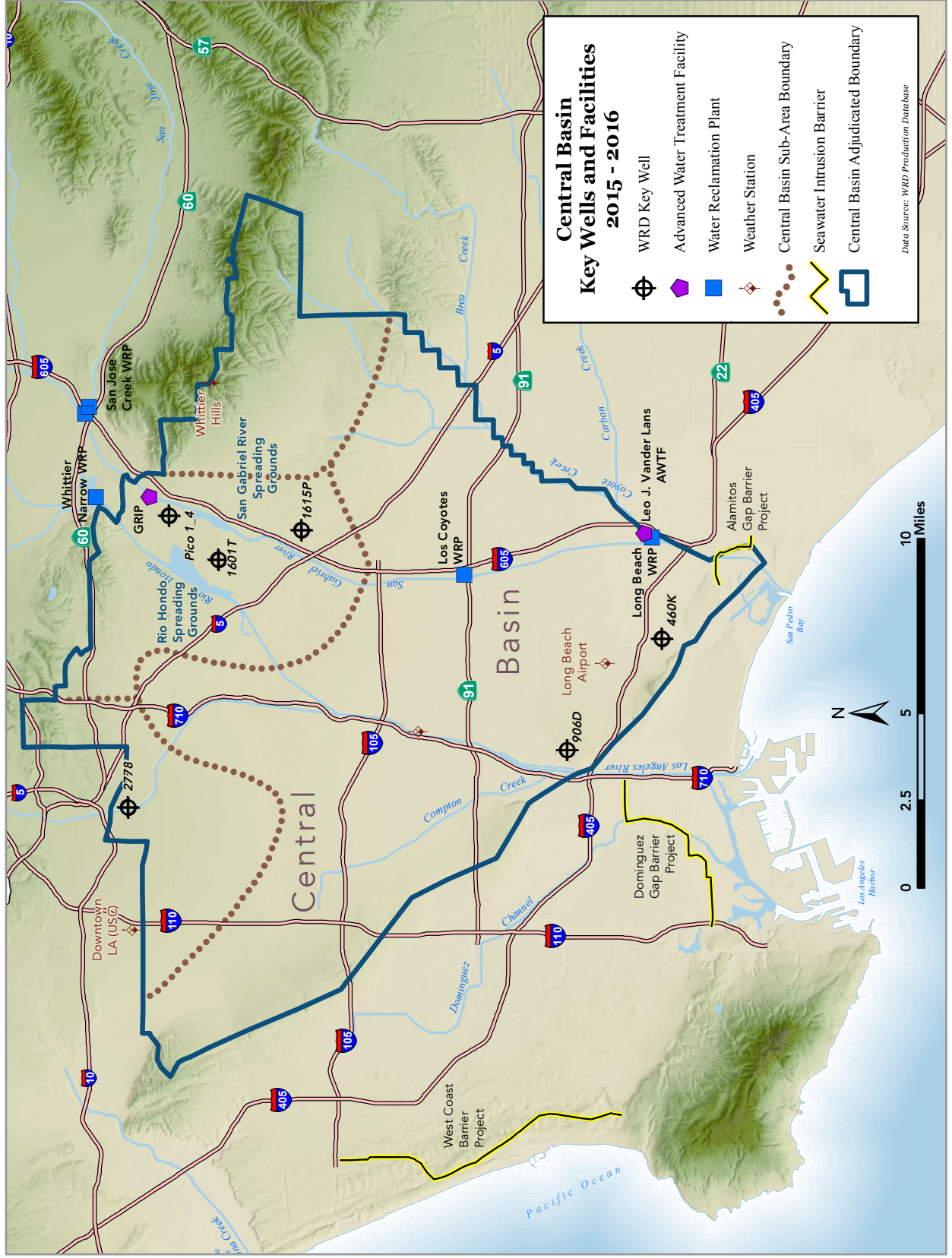

Figure 4 - Monthly Rainfall

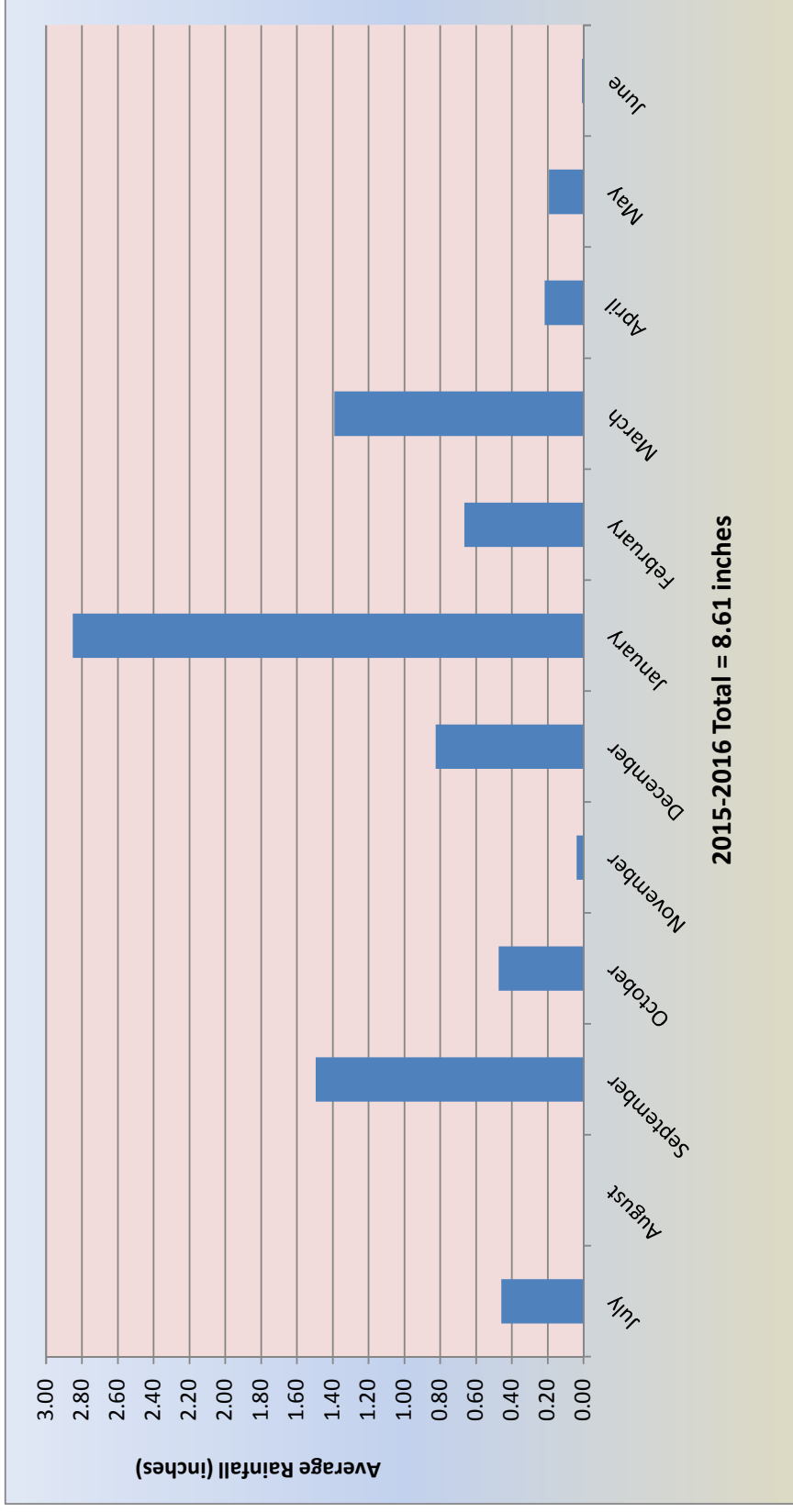

Figure 5 - Total Water Use

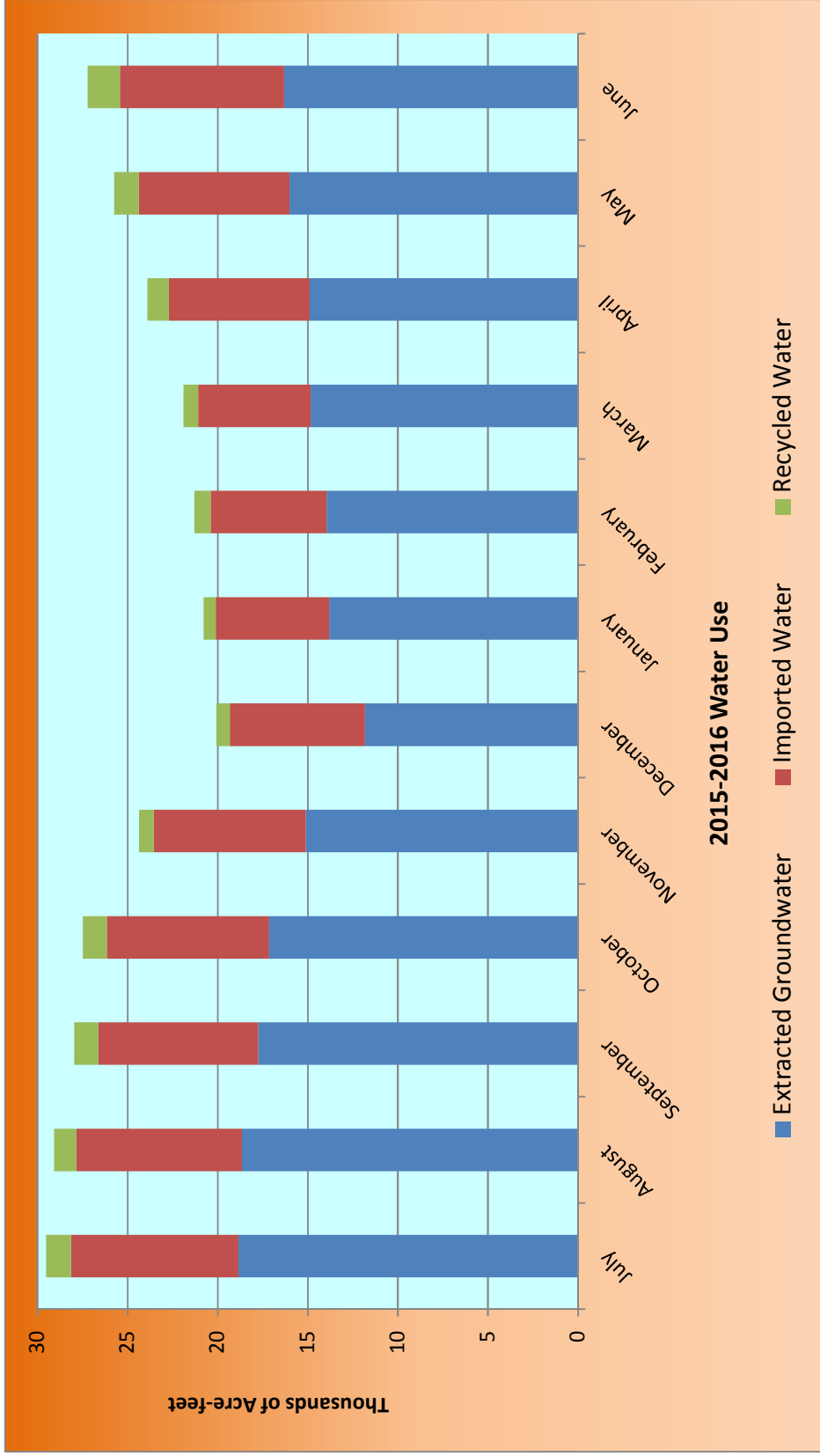

Figure 6 - Key Well Hydrographs - Montebello Forebay

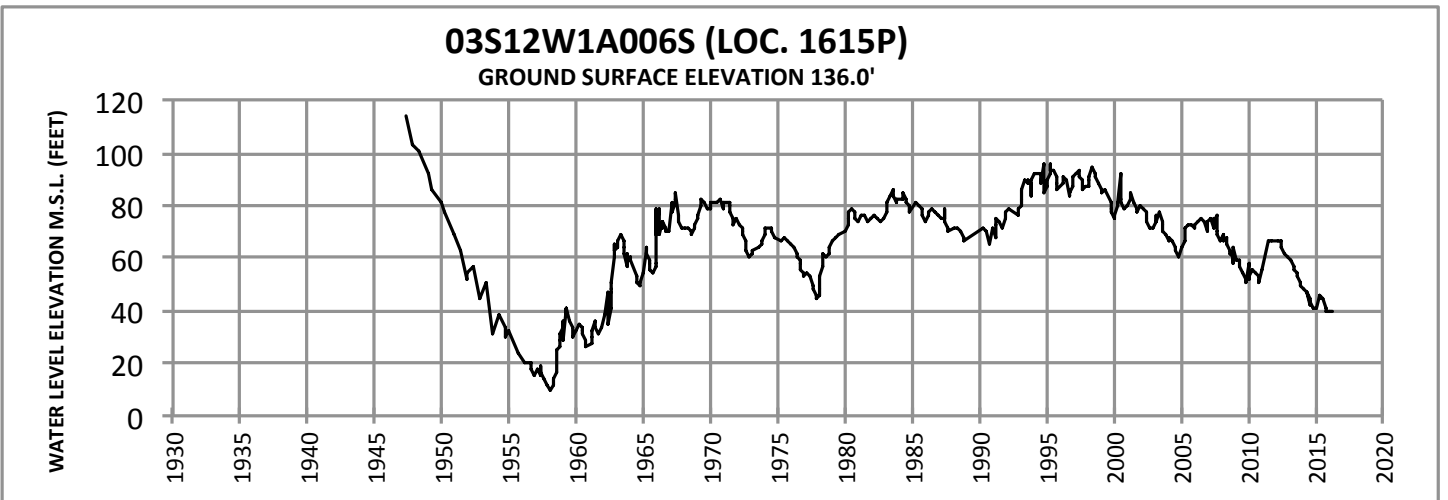
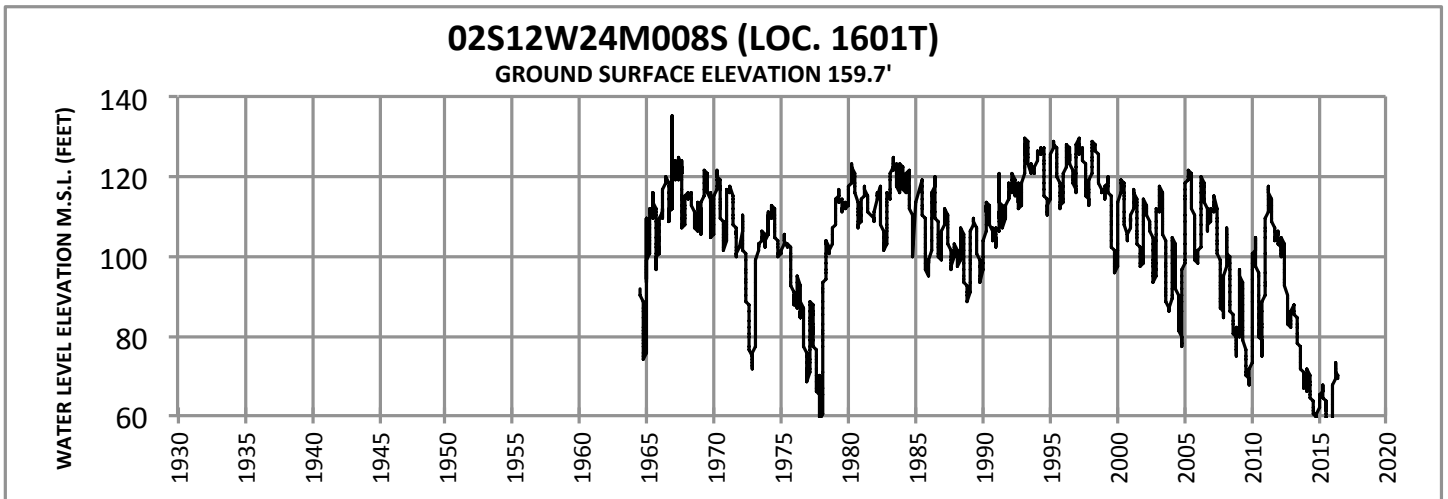
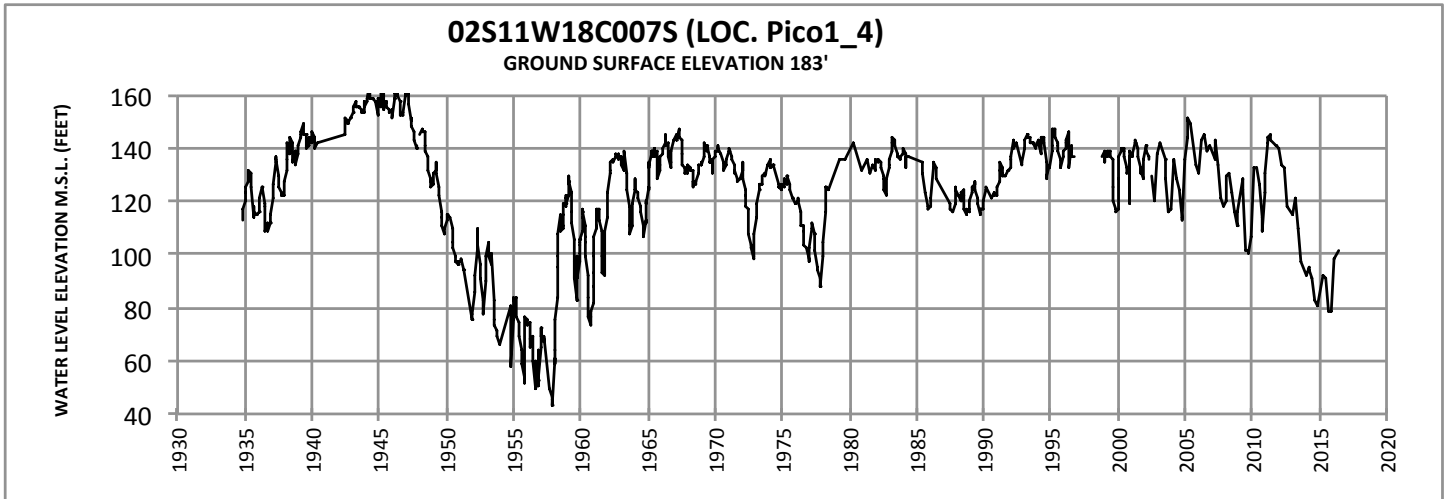
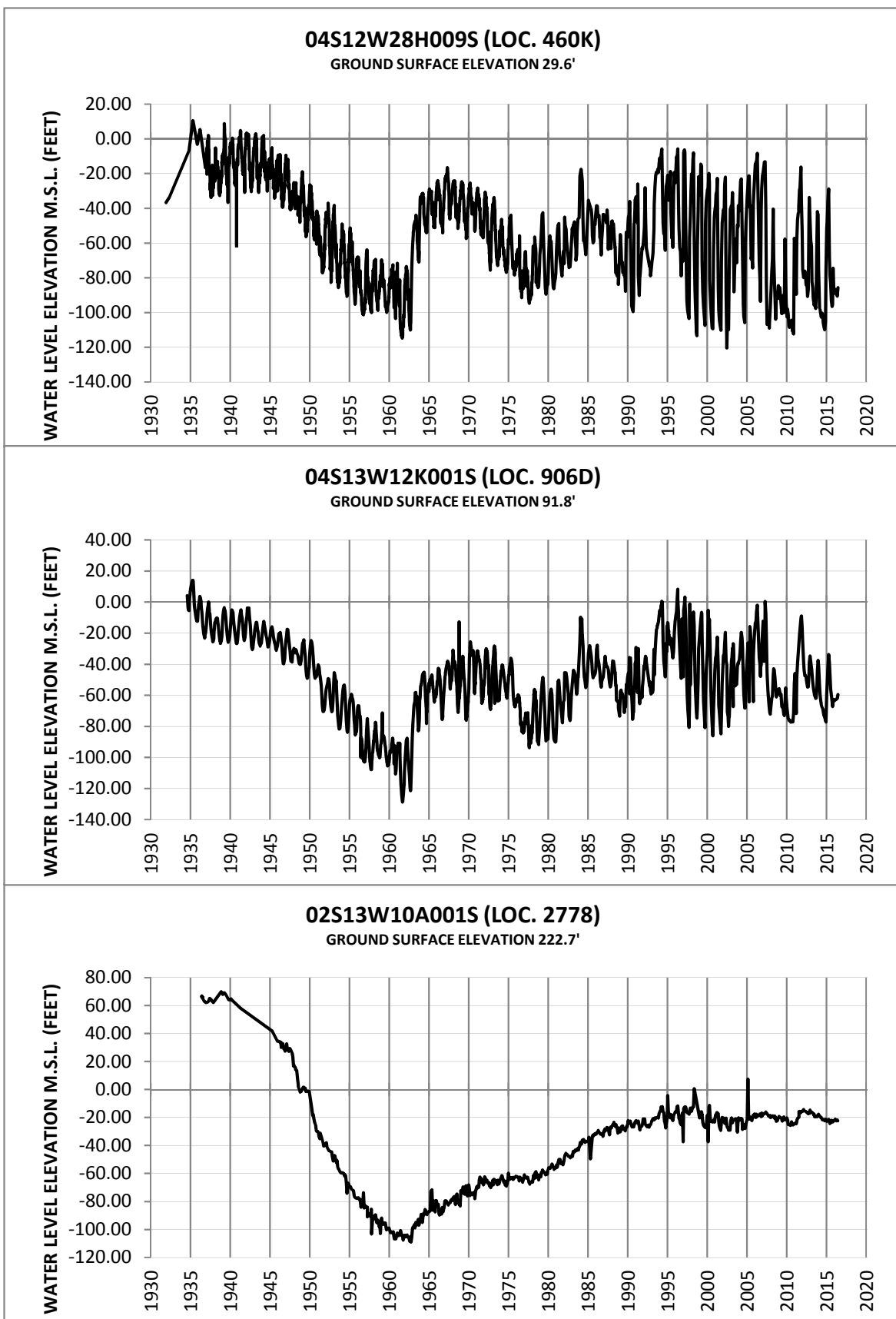

Figure 7 - Key Well Hydrographs - Principal Aquifers



Appendix A

Groundwater Extractions

Appendix A - Groundwater Extractions

SWN/Owner No.	JUL	AUG	SEPT	OCT	NOV	DEC	JAN	FEB	MAR	APR	MAY	JUN	TOTAL
ABC Unified School District	2.86	1.95	2.04	2.32	1.40	0.29	0.04	0.12	0.47	1.88	1.81	2.20	17.38
004S011W06Q002S/TETZL	0.00	0.00	0.00	0.00	0.00	0.00	0.00	0.00	0.00	0.00	0.00	0.00	0.00
003S012W25J001S/NEMUS	0.00	0.00	0.00	0.00	0.00	0.00	0.00	0.00	0.00	0.00	0.00	0.00	0.00
004S011W07C001S/ART2	0.00	0.00	0.00	0.00	0.00	0.00	0.00	0.00	0.00	0.00	0.00	0.00	0.00
004S011W07R003S/MESCH	2.86	1.95	2.04	2.32	1.40	0.29	0.04	0.12	0.47	1.88	1.81	2.20	17.38
004S011W07N003S/KISCH	0.00	0.00	0.00	0.00	0.00	0.00	0.00	0.00	0.00	0.00	0.00	0.00	0.00

SWN/Owner No.	JUL	AUG	SEPT	OCT	NOV	DEC	JAN	FEB	MAR	APR	MAY	JUN	TOTAL
American Textile Maintenance Company	6.73	6.62	6.32	6.71	6.01	7.61	6.46	6.97	0.00	2.13	7.13	7.23	69.92
004S012W08N002S/-	6.73	6.62	6.32	6.71	6.01	7.61	6.46	6.97	0.00	2.13	7.13	7.23	69.92

SWN/Owner No.	JUL	AUG	SEPT	OCT	NOV	DEC	JAN	FEB	MAR	APR	MAY	JUN	TOTAL
Artesia, City of	2.74	1.89	1.56	1.19	3.11	0.57	1.06	1.97	1.45	2.60	3.32	3.35	24.81
003S011W31N002S/1	2.74	1.89	1.56	1.19	3.11	0.57	1.06	1.97	1.45	2.60	3.32	3.35	24.81

SWN/Owner No.	JUL	AUG	SEPT	OCT	NOV	DEC	JAN	FEB	MAR	APR	MAY	JUN	TOTAL
Ashland Chemical Company	0.62	0.67	0.35	0.31	0.26	0.17	0.34	0.23	0.21	0.20	0.00	0.00	3.36
003S011W05K006S/EX-6	0.06	0.04	0.00	0.00	0.00	0.01	0.03	0.02	0.00	0.00	0.00	0.00	0.16
003S011W05K005S/EX-5	0.00	0.00	0.00	0.00	0.00	0.00	0.00	0.00	0.00	0.00	0.00	0.00	0.00
003S011W05K004S/EX-4	0.13	0.16	0.09	0.10	0.11	0.06	0.10	0.08	0.07	0.06	0.00	0.00	0.96
003S011W05G003S/EX-2	0.18	0.18	0.06	0.05	0.05	0.02	0.02	0.00	0.00	0.02	0.00	0.00	0.58
003S011W05G002S/EX-1	0.25	0.29	0.20	0.16	0.10	0.08	0.19	0.13	0.14	0.12	0.00	0.00	1.66

Appendix A - Groundwater Extractions Continued

Atlas Iron and Metal Company	0.00	0.00	0.06	0.00	0.00	0.06	0.00	0.00	0.06	0.00	0.00	0.06	0.00	0.00	0.06	0.00	0.06	0.24
002S013W34Q002S/1	0.00	0.00	0.06	0.00	0.00	0.06	0.00	0.00	0.06	0.00	0.00	0.06	0.00	0.00	0.06	0.00	0.06	0.24

SWN/Owner No.	JUL	AUG	SEPT	OCT	NOV	DEC	JAN	FEB	MAR	APR	MAY	JUN	TOTAL
Bell Gardens, City of	75.63	81.92	95.98	86.45	89.25	63.67	72.17	80.87	76.69	77.69	92.07	81.02	973.41
002S012W28M002S/1	75.63	81.92	95.98	86.45	89.25	63.67	72.17	80.87	76.69	77.69	92.07	81.02	973.41
002S012W28A004S/3F	0.00	0.00	0.00	0.00	0.00	0.00	0.00	0.00	0.00	0.00	0.00	0.00	0.00

SWN/Owner No.	JUL	AUG	SEPT	OCT	NOV	DEC	JAN	FEB	MAR	APR	MAY	JUN	TOTAL
Bellflower, City of	57.08	59.94	54.37	58.92	52.50	46.06	42.60	42.99	45.04	43.29	54.63	55.69	613.11
3S/12W-27B02S/1	57.08	59.94	54.37	58.92	52.50	46.06	42.60	42.99	45.04	43.29	54.63	55.69	613.11
003S012W35F003S/17	0.00	0.00	0.00	0.00	0.00	0.00	0.00	0.00	0.00	0.00	0.00	0.00	0.00
003S012W14P001S/15	0.00	0.00	0.00	0.00	0.00	0.00	0.00	0.00	0.00	0.00	0.00	0.00	0.00
003S012W14F002S/14	0.00	0.00	0.00	0.00	0.00	0.00	0.00	0.00	0.00	0.00	0.00	0.00	0.00
003S012W35F002S/12	0.00	0.00	0.00	0.00	0.00	0.00	0.00	0.00	0.00	0.00	0.00	0.00	0.00
003S012W35C002S/11	0.00	0.00	0.00	0.00	0.00	0.00	0.00	0.00	0.00	0.00	0.00	0.00	0.00
003S012W15K002S/9	0.00	0.00	0.00	0.00	0.00	0.00	0.00	0.00	0.00	0.00	0.00	0.00	0.00
003S012W23P002S/8	0.00	0.00	0.00	0.00	0.00	0.00	0.00	0.00	0.00	0.00	0.00	0.00	0.00
003S012W23M002S/7	0.00	0.00	0.00	0.00	0.00	0.00	0.00	0.00	0.00	0.00	0.00	0.00	0.00
003S012W15L001S/6	0.00	0.00	0.00	0.00	0.00	0.00	0.00	0.00	0.00	0.00	0.00	0.00	0.00
003S012W22C003S/5	0.00	0.00	0.00	0.00	0.00	0.00	0.00	0.00	0.00	0.00	0.00	0.00	0.00
003S012W22G004S/4	0.00	0.00	0.00	0.00	0.00	0.00	0.00	0.00	0.00	0.00	0.00	0.00	0.00
003S012W28C001S/3	0.00	0.00	0.00	0.00	0.00	0.00	0.00	0.00	0.00	0.00	0.00	0.00	0.00
003S012W28F002S/2	0.00	0.00	0.00	0.00	0.00	0.00	0.00	0.00	0.00	0.00	0.00	0.00	0.00
003S012W22G005S/1A	0.00	0.00	0.00	0.00	0.00	0.00	0.00	0.00	0.00	0.00	0.00	0.00	0.00

Appendix A - Groundwater Extractions Continued

SWN/Owner No.	JUL	AUG	SEPT	OCT	NOV	DEC	JAN	FEB	MAR	APR	MAY	JUN	TOTAL
Bellflower-Somerset Mutual Water Company													
3S/12W-27B02S/1	447.84	453.18	429.92	403.19	386.15	376.49	368.66	349.53	372.38	387.60	399.77	429.28	4,803.99
003S012W27H002S/903	99.94	146.54	120.42	125.14	126.80	128.87	290.60	97.85	0.15	50.22	14.74	98.74	1,300.01
003S012W22M002S/884	105.17	76.93	69.53	40.12	52.73	52.46	9.62	47.12	69.10	58.36	50.32	39.26	670.72
003S012W27B001S/4	8.25	6.17	10.65	0.37	0.00	0.00	0.00	0.00	0.00	0.00	0.00	0.00	25.44
003S012W33B001S/2615	60.13	7.29	38.77	44.88	1.63	0.05	0.25	49.47	124.02	122.41	124.17	68.07	641.14
003S012W23E004S/2587	41.28	40.87	39.35	40.72	39.67	40.98	42.43	38.85	40.91	39.29	35.73	39.13	479.21
003S012W27R001S/955	9.50	29.57	22.45	19.19	20.67	12.20	4.16	22.91	28.94	24.04	70.47	67.01	331.11
003S012W22G002S/949	68.65	68.08	65.43	67.75	66.27	68.44	9.19	46.45	68.53	64.22	52.99	60.29	706.29
003S012W26C002S/944	0.00	0.00	0.00	0.00	0.00	0.00	0.00	0.00	0.00	0.00	0.00	0.00	0.00
003S012W27C002S/759	54.92	77.73	63.32	65.02	78.38	73.49	12.41	46.88	40.73	29.06	51.35	56.78	650.07
003S012W27C002S/759	0.00	0.00	0.00	0.00	0.00	0.00	0.00	0.00	0.00	0.00	0.00	0.00	0.00
Boeing Company													
004S012W99B999S/-	0.00	0.00	14.55	0.00	0.00	13.91	0.00	0.00	12.00	0.00	0.00	12.51	52.97
004S012W16B009S/EW0024	0.00	0.00	14.55	0.00	0.00	13.91	0.00	0.00	12.00	0.00	0.00	12.51	52.97
004S012W16B008S/EW0023	0.00	0.00	0.00	0.00	0.00	0.00	0.00	0.00	0.00	0.00	0.00	0.00	0.00
004S012W16B007S/EW0022	0.00	0.00	0.00	0.00	0.00	0.00	0.00	0.00	0.00	0.00	0.00	0.00	0.00
004S012W16C009S/EW0021	0.00	0.00	0.00	0.00	0.00	0.00	0.00	0.00	0.00	0.00	0.00	0.00	0.00
004S012W16C008S/EW0020	0.00	0.00	0.00	0.00	0.00	0.00	0.00	0.00	0.00	0.00	0.00	0.00	0.00
004S012W16C007S/EW0019	0.00	0.00	0.00	0.00	0.00	0.00	0.00	0.00	0.00	0.00	0.00	0.00	0.00
004S012W16C006S/EW0018	0.00	0.00	0.00	0.00	0.00	0.00	0.00	0.00	0.00	0.00	0.00	0.00	0.00
004S012W16C005S/EW0017	0.00	0.00	0.00	0.00	0.00	0.00	0.00	0.00	0.00	0.00	0.00	0.00	0.00
004S012W16C004S/EW0016	0.00	0.00	0.00	0.00	0.00	0.00	0.00	0.00	0.00	0.00	0.00	0.00	0.00
004S012W16C003S/EW0015	0.00	0.00	0.00	0.00	0.00	0.00	0.00	0.00	0.00	0.00	0.00	0.00	0.00

Appendix A - Groundwater Extractions Continued

SWN/Owner No.	JUL	AUG	SEPT	OCT	NOV	DEC	JAN	FEB	MAR	APR	MAY	JUN	TOTAL
Boeing Company	0.00	0.00	14.55	0.00	0.00	13.91	0.00	0.00	12.00	0.00	0.00	12.51	52.97
004S012W16B006S/EW0014	0.00	0.00	0.00	0.00	0.00	0.00	0.00	0.00	0.00	0.00	0.00	0.00	0.00
004S012W16B005S/EW0013	0.00	0.00	0.00	0.00	0.00	0.00	0.00	0.00	0.00	0.00	0.00	0.00	0.00
004S012W16B004S/EW0012	0.00	0.00	0.00	0.00	0.00	0.00	0.00	0.00	0.00	0.00	0.00	0.00	0.00
004S012W16B003S/EW0011	0.00	0.00	0.00	0.00	0.00	0.00	0.00	0.00	0.00	0.00	0.00	0.00	0.00
004S012W16B002S/EW0010	0.00	0.00	0.00	0.00	0.00	0.00	0.00	0.00	0.00	0.00	0.00	0.00	0.00
004S012W16B001S/EW0009	0.00	0.00	0.00	0.00	0.00	0.00	0.00	0.00	0.00	0.00	0.00	0.00	0.00

SWN/Owner No.	JUL	AUG	SEPT	OCT	NOV	DEC	JAN	FEB	MAR	APR	MAY	JUN	TOTAL
California American Water Company	230.99	182.27	156.75	233.57	198.02	240.35	173.38	148.62	141.55	124.59	174.97	294.78	2,299.84
002S014W14F003S/ARL REPLACEMENT	0.00	0.00	0.00	0.00	0.00	0.00	0.00	0.00	0.00	0.00	0.00	0.00	0.00
002S014W14C006S/VERN3	96.35	76.74	61.93	94.69	59.49	62.13	29.21	84.52	37.50	54.18	45.77	116.32	818.83
002S014W14C007S/48THST	113.68	89.61	94.82	104.10	91.12	119.28	97.63	50.75	73.87	39.70	93.88	119.58	1,088.02
002S014W14C005S/VERNON 2	0.00	0.00	0.00	0.00	0.00	0.00	0.00	0.00	0.00	0.00	0.00	0.00	0.00
002S014W10Q002S/CREN	20.96	15.92	0.00	34.78	47.41	58.94	46.54	13.35	30.18	30.71	35.32	58.88	392.99
002S014W14F002S/ARL	0.00	0.00	0.00	0.00	0.00	0.00	0.00	0.00	0.00	0.00	0.00	0.00	0.00

SWN/Owner No.	JUL	AUG	SEPT	OCT	NOV	DEC	JAN	FEB	MAR	APR	MAY	JUN	TOTAL
California Water Service Company (Dominguez)	86.21	92.46	80.98	87.53	70.63	74.40	76.32	53.30	26.25	27.56	100.04	124.22	899.90
003S013W35H002S/297-01	40.30	40.61	37.84	47.68	24.68	28.55	29.99	24.14	25.02	27.55	29.94	28.83	385.13
004S013W02G002S/272-01	0.00	0.00	0.00	0.00	0.00	0.00	0.00	0.00	0.00	0.01	0.00	0.00	0.01
003S013W35F001S/290-01	45.91	51.85	43.14	39.85	45.95	45.85	46.33	29.16	1.23	0.00	70.10	95.39	514.76

Appendix A - Groundwater Extractions Continued

SWN/Owner No.	JUL	AUG	SEPT	OCT	NOV	DEC	JAN	FEB	MAR	APR	MAY	JUN	TOTAL
California Water Service Company (East LA)	800.61	791.48	699.96	706.33	688.33	739.91	746.04	730.47	814.91	809.44	844.72	812.58	9,184.78
002S012W09Q001S/62-01	0.00	0.00	0.00	0.00	0.00	0.00	0.00	0.00	0.00	0.00	0.00	0.00	0.00
002S012W14M001S/63-01	347.49	368.54	371.52	384.70	345.33	357.10	299.96	297.30	329.36	356.74	368.37	369.32	4,195.73
002S012W07G002S/39-02	86.31	83.77	0.02	0.00	0.00	0.00	75.25	68.88	93.72	91.19	92.54	87.97	679.65
002S012W07Q004S/10-03	95.61	87.19	91.36	93.27	92.33	93.09	93.28	86.33	92.50	89.75	91.46	89.27	1,095.44
002S012W16H001S/56-01	0.00	0.00	0.00	0.00	0.00	0.00	0.00	0.00	0.00	0.00	0.00	0.00	0.00
002S012W08P001S/54-01	41.20	38.71	19.59	0.00	46.93	60.53	53.46	66.33	68.72	65.84	68.78	71.64	601.73
002S012W07C002S/53-01	0.00	0.00	0.00	0.00	0.00	0.00	0.00	0.00	0.00	0.00	0.00	0.00	0.00
002S012W07C003S/52-01	0.00	0.00	0.00	0.00	0.00	0.00	0.00	0.00	0.00	0.00	0.00	0.00	0.00
002S012W05J001S/51-01	0.00	0.00	0.00	0.00	0.00	0.00	0.07	0.00	0.00	0.00	0.00	0.00	0.07
002S012W06P001S/46-01	0.00	0.00	0.00	0.00	0.00	0.00	0.00	0.00	0.00	0.00	0.00	0.00	0.00
002S012W08F001S/43-01	46.19	46.28	45.18	46.18	34.23	46.20	45.35	42.28	44.82	43.96	44.97	44.05	529.69
002S012W07G001S/39-01	0.00	0.00	0.00	0.00	0.00	0.00	0.00	0.00	0.00	0.00	0.00	0.00	0.00
002S012W16L001S/38-02	68.81	68.20	65.63	68.47	63.74	68.55	65.49	65.10	70.11	53.29	69.27	49.74	776.40
002S012W08C001S/37-01	0.00	0.00	0.00	0.00	0.00	0.00	0.00	0.00	0.00	0.00	0.00	0.00	0.00
001S012W33P002S/33-01	0.00	0.00	0.00	0.00	0.00	0.00	0.00	0.00	0.00	0.00	0.00	0.00	0.00
002S012W04C001S/25-01	35.08	18.75	29.67	36.43	35.38	36.68	36.86	34.10	43.69	35.09	36.25	34.24	412.22
002S012W07H001S/22-01	45.54	45.55	42.95	45.42	43.42	44.70	43.54	40.97	42.69	43.04	42.44	36.01	516.27
002S012W17C001S/20-01	0.00	0.00	0.00	0.00	0.00	0.00	0.00	0.00	0.00	0.00	0.00	0.00	0.00
002S012W10K003S/19-04	0.00	0.00	0.00	0.00	0.00	0.00	0.00	0.00	0.00	0.00	0.00	0.00	0.00
002S012W10J001S/19-03	0.00	0.00	0.00	0.00	0.00	0.00	0.00	0.00	0.00	0.00	0.00	0.00	0.00
002S012W17D002S/13-02	34.38	34.49	34.04	31.86	26.97	33.06	32.78	29.18	29.30	30.54	30.64	30.34	377.58
002S012W05P002S/7-02	0.00	0.00	0.00	0.00	0.00	0.00	0.00	0.00	0.00	0.00	0.00	0.00	0.00
002S012W05M001S/6-02	0.00	0.00	0.00	0.00	0.00	0.00	0.00	0.00	0.00	0.00	0.00	0.00	0.00

Appendix A - Groundwater Extractions Continued

SWN/Owner No.	JUL	AUG	SEPT	OCT	NOV	DEC	JAN	FEB	MAR	APR	MAY	JUN	TOTAL
California, State of (Caltrans)	27.40	44.89	53.18	50.31	45.04	26.00	12.80	20.81	20.34	13.58	15.79	12.62	342.76
003S012W17E008S/1D6A	0.19	0.09	0.00	0.00	0.00	0.00	0.00	0.00	0.00	0.00	0.00	0.00	0.28
003S012W15H005S/4D4	0.00	0.00	0.00	0.00	0.00	0.00	0.00	0.00	0.00	0.00	0.00	0.00	0.00
003S012W15H004S/4D3	0.00	0.00	0.00	0.00	0.00	0.00	0.00	0.00	0.00	0.00	0.00	0.00	0.00
003S012W15G006S/4D1	0.00	0.00	0.00	0.00	0.00	0.00	0.00	0.00	0.00	0.00	0.00	0.00	0.00
003S012W15F004S/3D2	0.00	0.00	0.00	0.00	0.00	0.00	0.00	0.00	0.00	0.00	0.00	0.00	0.00
003S012W17H001S/2T1	0.00	0.00	0.00	0.00	0.00	0.00	0.00	0.00	0.00	0.00	0.00	0.00	0.00
003S012W17G004S/2D1	0.00	0.00	0.00	0.00	0.00	0.00	0.00	0.00	0.00	0.00	0.00	0.00	0.00
003S012W17F007S/1D13	0.00	0.00	0.00	0.00	0.00	0.00	0.00	0.00	0.00	0.00	0.00	0.00	0.00
003S012W17F006S/1D12	0.00	0.00	0.00	0.00	0.00	0.00	0.00	0.00	0.00	0.00	0.00	0.00	0.00
003S012W17F005S/1D11	0.03	0.00	0.00	0.00	0.00	0.00	0.00	0.00	0.00	0.00	0.00	0.00	0.03
003S012W17F004S/1D10	0.00	0.00	0.00	0.00	0.00	0.00	0.00	0.00	0.00	0.00	0.00	0.00	0.00
003S012W17F003S/1D9	10.56	10.03	0.00	8.85	15.21	20.26	9.09	15.71	14.74	9.69	11.77	9.80	135.71
003S012W17F002S/1D8	0.00	0.00	0.00	0.00	0.00	0.00	0.00	0.00	0.00	0.00	0.00	0.00	0.00
003S012W17E007S/1D7	0.10	0.00	0.00	0.00	0.00	0.00	0.00	0.00	0.00	0.00	0.00	0.00	0.10
003S012W17E005S/1D5	0.05	0.47	2.31	0.00	0.00	0.00	0.00	0.00	0.00	0.00	0.00	0.00	2.83
003S012W17E004S/1D4	2.32	1.80	0.55	0.00	0.00	0.00	0.00	0.00	0.00	0.00	0.00	0.00	4.67
003S012W17E003S/1D3	14.15	32.50	50.32	41.46	29.83	5.74	3.71	5.10	5.60	3.89	4.02	2.82	199.14
003S012W17E001S/1D1	0.00	0.00	0.00	0.00	0.00	0.00	0.00	0.00	0.00	0.00	0.00	0.00	0.00
003S012W15F003S/3D1	0.00	0.00	0.00	0.00	0.00	0.00	0.00	0.00	0.00	0.00	0.00	0.00	0.00
003S012W15H003S/4D2	0.00	0.00	0.00	0.00	0.00	0.00	0.00	0.00	0.00	0.00	0.00	0.00	0.00
003S012W17H002S/2D2	0.00	0.00	0.00	0.00	0.00	0.00	0.00	0.00	0.00	0.00	0.00	0.00	0.00
003S012W17E002S/1D2	0.00	0.00	0.00	0.00	0.00	0.00	0.00	0.00	0.00	0.00	0.00	0.00	0.00

Appendix A - Groundwater Extractions Continued

SWN/Owner No.	JUL	AUG	SEPT	OCT	NOV	DEC	JAN	FEB	MAR	APR	MAY	JUN	TOTAL
Cerritos, City of	505.71	508.41	478.79	492.05	485.53	534.17	523.87	476.33	496.74	480.34	654.67	716.81	6,353.42
003S011W28G005S/C-2	6.94	0.89	0.01	0.00	0.00	0.00	0.00	0.00	0.00	0.19	169.95	258.08	436.06
003S012W26J003S/C-4	285.46	305.60	284.30	287.57	284.39	318.88	304.15	285.29	298.44	280.44	271.05	258.97	3,464.54
003S011W29N006S/C-1	213.31	201.92	194.48	204.48	201.14	215.29	219.72	191.04	198.30	199.71	213.67	199.76	2,452.82
Coast Packing Company	8.39	8.14	7.86	9.55	8.67	9.42	8.51	7.54	8.11	7.21	7.92	7.10	98.42
002S013W11P003S/1	8.39	8.14	7.86	9.55	8.67	9.42	8.51	7.54	8.11	7.21	7.92	7.10	98.42
Commerce, City of	159.47	161.00	155.46	156.68	145.46	131.91	131.39	135.16	139.84	147.13	141.47	140.12	1,745.09
002S012W21R002S/7	104.74	107.98	105.80	106.98	98.63	98.11	84.03	94.37	98.72	107.45	104.80	105.85	1,217.46
002S012W21J001S/3E	0.00	0.00	0.00	0.00	0.00	0.00	0.00	0.00	0.00	0.00	0.00	0.00	0.00
002S012W21B005S/6	0.00	0.00	0.00	0.00	0.00	0.00	0.00	0.00	0.00	0.00	0.00	0.00	0.00
002S012W21G003S/4	54.73	53.02	49.66	49.70	46.83	33.80	47.36	40.79	41.12	39.68	36.67	34.27	527.63
Compton, City of	629.67	673.31	629.05	581.30	524.77	548.87	511.24	531.46	540.83	355.17	597.57	539.80	6,663.04
003S013W14K003S/19	88.61	143.68	129.57	64.61	177.18	121.06	101.82	80.78	61.47	0.00	239.30	15.55	1,223.63
003S013W14F001S/18	210.15	156.26	140.73	195.15	87.95	162.80	149.48	65.47	194.83	26.01	17.33	222.11	1,628.27
003S013W11M003S/17	55.64	88.29	83.05	64.57	79.07	86.11	74.44	88.39	82.57	56.84	49.80	67.65	876.42
003S013W14K001S/1	0.00	0.00	0.00	0.00	0.00	0.00	0.00	0.00	0.00	0.00	0.00	0.00	0.00
003S013W11M002S/16	58.38	71.41	92.42	73.23	12.75	37.18	22.67	75.44	28.39	106.11	131.67	91.35	801.00
003S013W27G001S/15	96.15	93.13	89.43	49.61	26.19	29.35	53.70	55.74	40.94	35.22	36.89	23.73	630.08

Appendix A - Groundwater Extractions Continued

SWN/Owner No.	JUL	AUG	SEPT	OCT	NOV	DEC	JAN	FEB	MAR	APR	MAY	JUN	TOTAL
Compton, City of	629.67	673.31	629.05	581.30	524.77	548.87	511.24	531.46	540.83	355.17	597.57	539.80	6,663.04
003S013W26C001S/13	116.02	116.60	93.85	117.66	105.21	94.62	104.69	101.12	88.35	59.41	110.14	86.39	1,194.06
003S013W27E002S/11	4.72	3.94	0.00	16.47	36.42	17.75	4.44	64.52	44.28	71.58	12.44	33.02	309.58

SWN/Owner No.	JUL	AUG	SEPT	OCT	NOV	DEC	JAN	FEB	MAR	APR	MAY	JUN	TOTAL
Defense Logistic Agency Energy	0.00	0.00	2.18	0.00	0.00	1.35	0.00	0.00	1.52	0.00	0.00	1.25	6.30

SWN/Owner No.	JUL	AUG	SEPT	OCT	NOV	DEC	JAN	FEB	MAR	APR	MAY	JUN	TOTAL
Demunno/Kerdoon	0.00	0.00	0.92	0.00	0.00	1.02	0.00	0.00	0.91	0.00	0.00	1.09	3.94
003S013W14E001S/MW-5A	0.00	0.00	0.02	0.00	0.00	0.09	0.00	0.00	0.08	0.00	0.00	0.09	0.28
003S013W14M004S/RW-11	0.00	0.00	0.00	0.00	0.00	0.00	0.00	0.00	0.00	0.00	0.00	0.00	0.00
003S013W15H005S/RW-10	0.00	0.00	0.61	0.00	0.00	0.32	0.00	0.00	0.24	0.00	0.00	0.33	1.50
003S013W15H007S/RW-9	0.00	0.00	0.00	0.00	0.00	0.00	0.00	0.00	0.00	0.00	0.00	0.00	0.00
003S013W15H004S/RW-8	0.00	0.00	0.05	0.00	0.00	0.06	0.00	0.00	0.08	0.00	0.00	0.07	0.26
003S013W15H003S/RW-7	0.00	0.00	0.13	0.00	0.00	0.48	0.00	0.00	0.44	0.00	0.00	0.52	1.57
003S013W14M003S/RW-6	0.00	0.00	0.02	0.00	0.00	0.02	0.00	0.00	0.02	0.00	0.00	0.01	0.07
003S013W15J002S/RW-5	0.00	0.00	0.04	0.00	0.00	0.04	0.00	0.00	0.03	0.00	0.00	0.03	0.14
003S013W15H006S/RW-4	0.00	0.00	0.02	0.00	0.00	0.00	0.00	0.00	0.01	0.00	0.00	0.02	0.05
003S013W14M002S/RW-3	0.00	0.00	0.01	0.00	0.00	0.01	0.00	0.00	0.01	0.00	0.00	0.01	0.04
003S013W15H002S/RW-2	0.00	0.00	0.01	0.00	0.00	0.00	0.00	0.00	0.00	0.00	0.00	0.01	0.02
003S013W15J001S/RW-1	0.00	0.00	0.01	0.00	0.00	0.00	0.00	0.00	0.00	0.00	0.00	0.00	0.01

Appendix A - Groundwater Extractions Continued

SWN/Owner No.	JUL	AUG	SEPT	OCT	NOV	DEC	JAN	FEB	MAR	APR	MAY	JUN	TOTAL
Downey, City of	1,153.55	1,257.22	1,157.13	1,154.30	1,088.43	1,033.35	983.51	952.97	969.24	1,014.03	1,228.10	1,247.57	13,239.40
003S012W03F001S/11	0.00	0.00	0.00	0.00	0.00	0.00	0.00	0.00	0.06	41.11	133.87	303.30	478.34
002S012W27R002S/4	382.80	388.97	366.28	354.52	366.31	355.55	365.81	326.06	332.82	258.53	352.93	330.53	4,181.11
002S012W27A005S/1	0.00	0.00	0.00	0.00	0.00	0.00	0.00	0.00	0.00	0.00	0.00	0.00	0.00
002S012W28J006S/7	17.10	31.52	18.71	34.27	37.15	36.76	38.05	34.80	36.00	33.92	40.52	36.04	394.84
003S012W04D002S/18	17.71	46.10	155.45	120.85	0.39	0.06	0.06	0.17	1.97	47.51	109.99	26.05	526.31
002S012W35D004S/5	12.58	12.20	11.66	11.31	12.04	11.08	12.17	10.64	11.47	10.86	50.55	67.16	233.72
003S012W03J001S/16	137.91	137.11	121.42	99.75	121.36	90.17	97.98	99.91	106.62	109.75	80.45	74.62	1,277.05
003S012W09B001S/25	1.32	0.14	0.04	52.83	9.03	0.05	1.00	0.05	0.00	3.73	13.98	15.93	98.10
002S012W27H001S/2	0.02	0.00	0.00	0.00	0.00	15.91	0.17	0.17	0.29	0.08	5.57	30.94	53.15
003S012W04Q002S/23	75.40	77.31	63.84	60.09	65.74	49.84	56.31	55.07	53.71	60.79	51.94	51.23	721.27
003S012W02L001S/15	33.34	35.42	28.61	20.51	33.33	21.13	16.09	25.73	27.37	30.48	5.78	3.03	280.82
002S012W28Q001S/8	0.00	0.00	0.00	0.00	0.00	0.00	0.00	0.00	0.00	0.00	0.00	0.00	0.00
002S012W34G001S/9	68.26	73.77	54.53	47.77	60.68	39.18	28.06	39.55	42.10	54.89	20.69	8.65	538.13
002S012W34P001S/14	69.21	71.04	38.81	73.26	75.55	77.38	52.75	41.41	42.38	40.66	35.87	28.58	646.90
003S012W03M001S/19	73.33	0.00	0.00	0.00	0.00	0.00	0.00	0.00	0.00	0.00	0.00	0.00	73.33
002S012W35P001S/10	0.00	90.63	97.20	83.75	51.61	111.39	111.58	82.01	87.73	93.91	113.10	90.73	1,013.64
003S012W02H004S/12	95.17	106.11	75.60	51.27	64.96	37.53	29.19	55.71	67.95	82.21	20.35	8.70	694.75
003S012W05A001S/20	0.00	0.00	0.00	0.00	0.00	0.00	0.00	0.00	0.00	0.00	0.00	0.00	0.00
003S012W11E001S/24	79.93	96.97	81.30	90.26	50.14	72.41	67.98	70.45	61.02	61.59	82.47	79.22	893.74
002S012W33M001S/17	0.04	32.47	0.02	28.92	56.02	50.20	42.47	48.74	34.71	16.33	38.87	50.12	398.91
002S012W33B001S/13	0.00	0.00	0.00	0.00	0.00	0.00	0.00	0.00	0.00	0.00	0.00	0.00	0.00
003S012W10N003S/30	87.89	57.40	0.00	4.29	6.01	58.86	63.76	62.31	62.92	67.62	71.10	42.74	584.90
003S012W09G001S/29	1.54	0.06	43.66	20.65	78.11	5.85	0.08	0.19	0.12	0.06	0.07	0.00	150.39

Appendix A - Groundwater Extractions Continued

SWN/Owner No.	JUL	AUG	SEPT	OCT	NOV	DEC	JAN	FEB	MAR	APR	MAY	JUN	TOTAL
EI Rancho Unified School District	1.36	2.12	0.99	1.68	1.23	0.17	0.02	0.43	1.30	1.14	1.61	2.30	14.35
002S012W26J001S/MAGEE	1.36	2.12	0.99	1.68	1.23	0.17	0.02	0.43	1.30	1.14	1.61	2.30	14.35
002S012W36D001S/BIRNY	0.00	0.00	0.00	0.00	0.00	0.00	0.00	0.00	0.00	0.00	0.00	0.00	0.00
SWN/Owner No.	JUL	AUG	SEPT	OCT	NOV	DEC	JAN	FEB	MAR	APR	MAY	JUN	TOTAL
Frampton, William H.	0.92	0.53	0.55	2.41	1.15	1.17	0.05	0.00	0.00	0.00	0.00	0.00	6.78
003S011W30N002S/3	0.92	0.53	0.55	2.41	1.15	1.17	0.05	0.00	0.00	0.00	0.00	0.00	6.78
SWN/Owner No.	JUL	AUG	SEPT	OCT	NOV	DEC	JAN	FEB	MAR	APR	MAY	JUN	TOTAL
Furr, Nancy J.	0.00	0.00	0.03	0.00	0.00	0.03	0.00	0.00	0.03	0.00	0.00	0.03	0.12
003S012W21G005S/1	0.00	0.00	0.03	0.00	0.00	0.03	0.00	0.00	0.03	0.00	0.00	0.03	0.12
SWN/Owner No.	JUL	AUG	SEPT	OCT	NOV	DEC	JAN	FEB	MAR	APR	MAY	JUN	TOTAL
Golden State Water Company	1,465.14	1,626.72	1,550.61	1,522.45	1,540.75	1,563.79	1,493.59	1,546.23	1,641.51	1,673.34	1,801.79	1,952.36	19,378.28
003S011W18G006S/Dace #2	0.00	0.00	27.70	0.39	74.52	203.81	141.51	0.11	0.12	8.56	0.00	61.57	518.29
002S013W23R002S/Bissel 3	110.52	96.57	42.50	78.01	0.00	0.00	0.00	80.64	212.35	224.22	231.86	233.77	1,310.44
004S011W07L005S/CEN06	145.42	147.81	134.81	123.53	118.66	135.43	163.90	170.20	141.08	117.07	210.73	166.26	1,774.90
003S013W04N004S/BEL04	0.00	0.00	0.07	0.22	0.05	1.05	2.58	129.56	155.45	151.70	159.79	145.66	746.13
002S012W28N005S/Clara #2	128.93	129.27	115.55	123.38	98.77	103.26	98.96	107.88	126.63	125.55	131.37	125.26	1,414.81
002S013W24Q004S/OTIS #3	103.44	102.55	106.25	100.84	109.67	111.48	103.71	62.77	0.92	0.03	0.00	0.00	801.66
003S012W25Q003S/ROS02	106.53	109.29	104.65	104.98	104.37	113.80	90.17	91.94	95.53	98.61	101.23	86.40	1,207.50
004S011W18F002S/Juan04	82.73	75.54	85.27	87.64	85.01	83.14	17.16	0.35	21.85	42.17	0.65	79.49	661.00
002S013W23J003S/Bissel 2	0.00	0.00	0.00	0.00	0.00	0.00	0.00	0.00	0.00	0.00	0.00	0.00	0.00
004S011W07L004S/CEN05	0.00	0.00	0.00	0.00	0.00	0.00	0.00	0.00	0.00	0.00	0.00	0.00	0.00
003S013W10L004S/WLBK3	36.90	31.18	42.05	38.05	36.75	32.16	33.98	25.15	22.52	29.92	34.69	43.60	406.95

Appendix A - Groundwater Extractions Continued

SWN/Owner No.	JUL	AUG	SEPT	OCT	NOV	DEC	JAN	FEB	MAR	APR	MAY	JUN	TOTAL
Golden State Water Company	1,465.14	1,626.72	1,550.61	1,522.45	1,540.75	1,563.79	1,493.79	1,546.23	1,641.51	1,673.34	1,801.79	1,952.36	19,378.28
003S011W30P002S/ELA01	0.08	0.00	0.00	0.00	0.00	0.00	0.00	0.00	0.00	0.00	0.00	0.00	0.08
004S012W12J001S/MAS01	2.22	5.91	0.37	0.35	0.51	1.83	0.33	0.13	6.18	26.84	0.00	0.00	44.67
004S011W07H002S/HAW01	0.00	0.00	0.00	0.00	0.44	3.12	0.44	0.28	11.87	0.16	0.00	0.00	16.31
003S013W10L002S/WLBK1	21.79	46.56	26.74	33.03	32.79	44.87	30.59	34.89	41.67	36.28	38.43	35.87	423.51
004S011W07L003S/CEN04	0.00	0.00	0.00	0.00	0.00	0.00	0.00	0.00	0.00	0.00	0.00	0.00	0.00
003S013W04N001S/BEL03	0.00	0.00	0.00	0.00	0.00	0.00	0.00	0.00	0.00	0.00	7.89	53.99	61.88
002S013W21K007S/CONVERSE2	79.06	79.21	76.20	78.54	76.57	79.02	78.74	73.67	78.63	75.27	77.68	75.52	928.11
002S013W21K004S/CONVERSE1	55.71	51.55	52.62	55.09	51.61	45.48	51.05	50.61	53.27	52.19	54.66	51.78	625.62
003S012W07Q005S/CTY01	0.00	0.00	0.00	0.00	0.00	0.05	0.00	0.00	0.00	0.00	0.27	0.70	1.02
004S011W07L001S/CEN03	0.00	0.00	0.00	0.00	0.00	0.00	0.00	0.00	0.00	0.00	0.00	0.00	0.00
003S012W17A002S/MCK03	61.47	64.30	61.12	58.94	43.96	48.43	49.32	52.28	53.74	57.41	60.01	62.92	673.90
002S012W29M005S/PRY02	0.00	0.00	0.00	0.00	0.00	0.00	0.00	0.00	0.00	0.00	0.00	0.00	0.00
003S012W02R001S/ST002	31.01	43.55	41.44	41.58	38.53	37.19	34.94	39.47	36.96	35.06	36.07	35.80	451.60
003S012W12A002S/PIONEER3	17.13	18.73	33.89	28.01	44.13	12.49	28.08	24.35	6.70	28.02	45.02	72.82	359.37
003S011W07E002S/PIONEER2	0.00	0.11	0.00	0.00	0.00	0.00	0.00	0.00	0.00	0.00	0.00	0.00	0.11
003S011W07E001S/PIONEER1	0.32	0.16	1.61	5.07	28.63	1.96	24.24	66.04	70.88	37.88	0.56	0.68	238.03
003S011W18G005S/Dace #1	0.00	0.00	0.00	0.00	0.00	0.00	0.00	0.00	0.00	0.00	0.00	0.00	0.00
003S012W13B004S/IMPERIAL3	54.07	76.81	64.55	72.95	54.49	18.81	32.08	71.74	72.95	72.55	74.05	72.69	737.74
003S012W13A002S/IMPERIAL2	44.40	72.64	46.65	46.93	45.08	50.42	38.79	42.25	38.66	53.88	75.90	79.16	634.76
003S012W13A003S/IMPERIAL1	0.04	0.08	0.13	0.07	0.06	0.02	0.09	0.10	28.08	35.17	66.51	47.46	177.81
004S011W07N001S/24C	0.00	0.00	0.00	0.00	0.00	0.00	0.00	0.00	0.00	0.00	0.00	0.00	0.00
002S013W28G001S/MI003	70.43	88.68	82.66	71.57	75.52	78.56	75.75	77.38	82.28	80.37	43.76	40.45	867.41
002S013W28G003S/MI002	38.16	23.52	28.17	19.68	16.12	14.59	4.36	18.28	12.36	17.08	56.26	76.75	325.33
002S013W28G002S/MI001	16.56	33.71	29.87	34.58	24.33	24.65	23.99	23.07	17.29	26.60	29.99	33.39	318.03

Appendix A - Groundwater Extractions Continued

SWN/Owner No.	JUL	AUG	SEPT	OCT	NOV	DEC	JAN	FEB	MAR	APR	MAY	JUN	TOTAL
Golden State Water Company	1,465.14	1,626.72	1,550.61	1,522.45	1,540.75	1,563.79	1,493.59	1,546.23	1,641.51	1,673.34	1,801.79	1,952.36	19,378.28
002S013W27E003S/NA003	6.63	55.03	50.41	46.73	41.98	41.80	41.88	30.52	43.93	43.76	45.90	49.07	497.64
002S013W21E001S/G0004	90.90	88.30	78.31	90.93	88.51	90.18	89.05	81.72	85.28	82.06	87.84	81.85	1,034.93
002S012W30G003S/WATSON1	61.67	69.61	70.73	59.83	72.89	57.94	65.56	53.54	23.51	18.59	25.67	27.01	606.55
002S012W29A004S/GAGE2	0.06	17.40	51.52	23.87	80.81	83.57	79.45	42.87	0.07	0.17	3.36	16.84	399.99
002S012W29A002S/GAGE1	0.00	0.00	0.00	0.00	0.00	0.00	0.00	0.00	0.00	0.00	0.00	0.00	0.00
003S012W36B001S/ROS01	98.96	98.65	94.77	97.66	95.99	44.68	92.89	94.44	100.75	96.17	101.64	95.60	1,112.20

SWN/Owner No.	JUL	AUG	SEPT	OCT	NOV	DEC	JAN	FEB	MAR	APR	MAY	JUN	TOTAL
Grant, John	0.00	0.00	0.09	0.00	0.00	0.09	0.00	0.00	0.09	0.00	0.00	0.09	0.36
003S012W26R004S/1	0.00	0.00	0.09	0.00	0.00	0.09	0.00	0.00	0.09	0.00	0.00	0.09	0.36

SWN/Owner No.	JUL	AUG	SEPT	OCT	NOV	DEC	JAN	FEB	MAR	APR	MAY	JUN	TOTAL
Huntington Park, City of	236.39	259.50	236.61	229.47	208.84	203.37	196.42	204.48	203.62	207.47	238.46	247.08	2,671.71
002S013W23J004S/18	123.26	125.99	120.87	122.85	115.02	117.57	113.59	68.10	34.62	54.44	93.25	94.30	1,183.86
002S013W23D006S/17	1.01	0.35	0.29	0.16	0.16	0.15	0.40	5.86	0.22	0.49	0.22	0.80	10.11
002S013W23H001S/14	15.35	16.53	5.21	6.17	2.22	2.11	3.97	19.48	8.61	7.34	11.11	12.98	111.08
002S013W25Q001S/12	15.71	22.11	27.68	19.35	17.55	13.95	8.95	24.72	53.30	49.81	51.45	51.12	355.70
002S013W23J002S/9	0.00	5.00	0.00	0.00	0.00	0.00	0.00	0.00	0.00	0.00	0.00	0.00	5.00
002S013W22P002S/15	3.54	3.69	3.20	2.33	3.01	2.02	2.36	5.05	2.47	2.63	2.75	3.83	36.88
002S013W25D004S/16	77.52	85.83	79.36	78.61	70.88	67.57	67.15	81.27	104.40	92.76	79.68	84.05	969.08

Appendix A - Groundwater Extractions Continued

SWN/Owner No.	JUL	AUG	SEPT	OCT	NOV	DEC	JAN	FEB	MAR	APR	MAY	JUN	TOTAL
La Habra Heights County Water District	262.95	295.42	241.47	257.45	214.16	168.70	119.23	170.16	155.89	210.39	140.43	267.70	2,503.95
2S/11W-19P03S/11	107.37	91.69	73.87	78.34	66.33	47.49	34.94	47.57	28.83	0.00	0.00	122.68	699.11
2S/11W-19P02S/10	83.07	77.92	57.08	61.71	51.04	38.97	9.50	37.55	40.52	97.93	29.00	30.52	614.81
2S/11W-19M01S/9	6.00	59.86	51.42	55.21	46.20	38.43	33.81	39.19	37.76	49.29	46.91	48.84	512.92
2S/11W-19F01S/8	66.51	65.95	59.10	62.19	50.59	43.81	40.98	45.85	48.78	63.17	64.52	65.66	677.11
Lakewood, City of Water Department	658.06	716.45	665.59	653.85	623.28	598.46	486.16	471.36	486.46	532.80	570.78	623.57	7,086.82
004S012W10H004S/LK027	27.35	36.21	2.84	8.25	15.33	30.35	8.75	20.33	13.25	8.43	2.86	6.45	180.40
004S012W02F002S/LK013A	107.97	113.98	98.98	92.35	33.69	0.08	0.00	0.00	0.00	0.00	3.28	76.02	526.35
004S012W03A002S/LK015A	138.58	122.88	136.94	139.03	144.61	130.67	131.70	126.19	124.96	139.78	140.65	129.81	1,605.80
004S012W05J001S/LK022	0.00	0.01	0.07	0.12	0.00	0.00	0.00	0.00	0.00	0.00	0.00	0.00	0.20
003S012W33A007S/LK002A	34.69	36.58	34.83	27.05	30.38	39.35	20.53	19.72	30.78	28.24	24.71	37.86	364.72
004S011W07M001S/LK006	4.91	4.55	4.16	3.42	2.42	1.20	0.57	0.81	1.14	3.00	3.68	4.89	34.75
003S012W34F001S/LK018	66.53	70.21	66.77	49.75	63.46	65.71	49.78	48.80	53.33	60.00	61.76	61.36	717.46
004S012W03H001S/LK017	65.33	111.19	108.63	111.27	110.59	116.35	102.14	89.37	92.59	103.48	123.73	119.91	1,254.58
004S012W11B003S/LK016	0.00	0.00	0.00	0.00	0.00	0.00	0.00	0.00	0.00	0.00	0.00	0.00	0.00
004S012W10J002S/LK014	0.00	0.00	0.00	0.00	0.00	0.00	0.00	0.00	0.00	0.00	0.00	0.00	0.00
004S012W04J003S/LK012	0.00	0.00	0.00	0.00	0.00	0.00	0.00	0.00	0.00	0.00	0.00	0.00	0.00
004S012W10H001S/LK010	63.91	69.30	52.62	60.71	64.88	59.49	59.03	53.67	56.27	62.22	62.34	53.01	717.45
004S012W10H003S/LK008	83.74	93.18	90.76	88.13	85.27	81.08	78.70	80.78	70.63	81.09	86.48	75.25	995.09
004S012W10G001S/LK004	65.05	58.36	68.99	73.77	72.65	74.18	34.96	31.69	43.51	46.56	61.29	59.01	690.02

Appendix A - Groundwater Extractions Continued

SWN/Owner No.	JUL	AUG	SEPT	OCT	NOV	DEC	JAN	FEB	MAR	APR	MAY	JUN	TOTAL
Liberty Utilities Corporation	378.12	411.75	375.30	345.70	338.12	54.41	185.68	240.56	357.11	444.92	401.85	390.40	3,923.92
003S013W09H001S/19C	64.19	102.92	90.60	78.84	75.58	18.34	41.72	68.27	63.62	72.86	89.23	105.05	871.22
003S013W25F004S/9D	45.85	55.19	45.13	44.92	49.36	12.75	30.21	35.42	40.66	27.67	47.39	31.78	466.33
003S012W14J001S/46C	120.35	81.34	70.95	69.19	65.79	11.83	52.47	7.37	83.81	122.61	121.43	111.35	918.49
003S012W11K006S/41A	33.98	37.20	37.94	42.63	45.71	0.00	16.84	44.59	56.75	93.88	67.48	80.61	557.61
003S012W16H001S/40D	43.36	41.74	33.60	42.85	46.70	1.37	0.00	0.07	20.14	51.52	63.12	48.22	392.69
003S012W22A001S/40B	0.00	0.00	0.00	0.00	0.00	0.00	0.00	0.00	0.00	0.00	0.00	0.00	0.00
003S011W19E002S/29K	0.00	0.00	0.00	0.00	0.00	0.00	0.00	0.00	0.00	0.00	0.00	0.00	0.00
003S011W19Q001S/29H	0.00	0.00	0.00	0.00	0.00	0.00	0.00	0.00	0.00	0.00	0.00	0.00	0.00
003S012W14F001S/28B	70.06	92.75	95.98	64.65	54.98	10.12	44.44	84.84	92.13	63.55	11.25	0.00	684.75
003S013W21B001S/13C	0.00	0.00	0.00	0.00	0.00	0.00	0.00	0.00	0.00	0.00	0.00	0.00	0.00
003S013W21C006S/13B	0.00	0.00	0.00	0.00	0.00	0.00	0.00	0.00	0.00	0.00	0.00	0.00	0.00
003S013W16K001S/12B	0.00	0.00	0.00	0.00	0.00	0.00	0.00	0.00	0.00	0.00	0.00	0.00	0.00
003S012W24K001S/6E	0.00	0.00	0.00	0.00	0.00	0.00	0.00	0.00	0.00	0.00	0.00	0.00	0.00
003S013W13F004S/4B	0.33	0.61	1.10	2.62	0.00	0.00	0.00	0.00	0.00	12.83	1.95	13.39	32.83
Lincoln Memorial Park Inc	1.87	1.18	0.23	1.42	0.59	0.00	0.00	0.30	0.85	0.80	2.56	3.69	13.49
003S013W28F001S/-	1.87	1.18	0.23	1.42	0.59	0.00	0.00	0.30	0.85	0.80	2.56	3.69	13.49
Little Lake Cemetery District	0.01	0.00	0.00	0.00	0.00	0.00	0.00	0.00	0.00	0.00	0.01	0.00	0.02
003S011W06N001S/1	0.01	0.00	0.00	0.00	0.00	0.00	0.00	0.00	0.00	0.00	0.01	0.00	0.02

Appendix A - Groundwater Extractions Continued

SWN/Owner No.	JUL	AUG	SEPT	OCT	NOV	DEC	JAN	FEB	MAR	APR	MAY	JUN	TOTAL
Long Beach, City of	2,747.81	3,101.90	2,898.10	2,377.47	1,964.21	2,744.15	2,817.54	2,734.32	2,920.90	2,671.95	2,990.28	2,676.12	32,644.75
004S012W15N001S/COM25	4.03	143.08	135.84	119.27	91.36	143.41	143.26	135.04	143.67	131.68	143.17	132.86	1,466.67
004S012W16A001S/COM24	4.04	148.42	141.12	149.16	151.90	146.49	147.24	138.55	147.33	136.05	147.75	137.69	1,595.74
004S/12W-13Q001S/COM23	129.70	124.12	117.04	84.66	78.05	123.60	119.01	107.22	110.17	97.63	100.37	89.97	1,281.54
004S/12W-13K001S/COM22	0.00	0.00	0.00	0.00	0.00	0.00	0.00	0.00	0.00	0.00	0.00	0.00	0.00
004S/12W-13F002S/COM21	232.06	233.12	225.79	239.18	238.58	232.43	232.27	214.85	219.16	211.62	222.48	209.47	2,711.01
004S012W13H001S/COM20	148.87	133.27	119.22	81.92	45.79	145.95	143.75	127.00	131.97	120.70	125.61	110.89	1,434.94
004S012W13B004S/COM19	201.99	199.20	184.44	121.08	58.42	186.77	196.64	177.42	181.28	164.42	171.20	160.05	2,002.91
004S012W20K001S/CIT10	356.82	377.97	356.64	357.77	376.88	375.66	375.38	351.93	371.84	338.18	376.07	339.37	4,354.51
004S012W16J003S/CIT09	16.52	23.01	24.00	26.39	28.67	25.69	24.75	22.58	22.51	21.77	23.27	20.53	279.69
004S012W08M001S/NLB12	239.97	192.58	188.34	149.59	0.00	55.82	88.36	108.10	166.20	159.87	138.17	0.00	1,487.00
004S012W21M007S/CIT7A	4.66	119.20	105.50	77.37	52.35	14.87	0.00	0.00	0.00	0.00	29.68	81.78	485.41
004S012W14A004S/COM18	41.03	62.87	67.80	48.29	31.16	72.40	72.40	66.57	71.12	66.14	69.40	60.84	730.02
004S012W14B002S/COM17	0.00	0.00	0.00	0.00	0.00	0.00	57.30	153.53	164.32	153.26	136.47	153.82	818.70
004S012W15A001S/COM16	74.62	72.54	69.63	15.65	0.00	0.00	0.00	0.00	0.00	0.00	0.00	0.00	232.44
004S012W15B003S/COM15	227.51	227.03	210.62	164.81	244.54	227.56	236.03	217.41	229.99	216.52	230.46	214.06	2,646.54
004S012W14D004S/COM14	290.08	292.48	278.17	187.03	188.66	295.95	295.61	278.98	296.13	276.51	295.44	277.38	3,252.42
004S012W13J002S/-	0.00	0.00	0.00	0.00	0.00	0.00	0.00	0.00	0.00	0.00	0.00	0.00	0.00
004S012W13G001S/1	23.58	27.11	2.18	32.21	1.16	0.00	0.00	6.49	4.47	0.00	31.28	11.07	139.55
004S012W16R001S/CIT08	20.20	15.95	15.53	17.58	19.59	17.43	17.27	15.78	17.04	15.86	16.76	14.72	203.71
004S012W13N002S/COM13	0.00	0.00	0.00	0.00	0.00	0.00	0.00	0.00	0.00	0.00	0.00	0.00	0.00
004S012W23C001S/WIL1A	89.34	84.75	79.90	86.25	89.80	82.28	82.94	78.54	83.54	78.02	90.26	65.10	990.72
004S012W24M008S/WIS1A	0.00	0.00	0.00	0.00	0.00	0.00	0.00	0.00	0.00	0.00	146.10	135.45	281.55
004S012W24J001S/LBTFW	0.00	0.00	0.00	0.00	0.00	0.00	0.00	0.00	0.00	0.00	0.00	0.00	0.00
004S012W17E001S/DEV09	128.34	120.55	107.51	77.72	42.29	112.66	111.39	101.20	105.74	99.28	107.42	105.18	1,219.28

Appendix A - Groundwater Extractions Continued

SWN/Owner No.	JUL	AUG	SEPT	OCT	NOV	DEC	JAN	FEB	MAR	APR	MAY	JUN	TOTAL
Long Beach, City of	2,747.81	3,101.90	2,898.10	2,377.47	1,964.21	2,744.15	2,817.54	2,734.32	2,920.90	2,671.95	2,990.28	2,676.12	32,644.75
004S012W24J001S/LBTFW	0.00	0.00	0.00	0.00	0.00	0.00	0.00	0.00	0.00	0.00	0.00	0.00	0.00
004S012W17E001S/DEV09	128.34	120.55	107.51	77.72	42.29	112.66	111.39	101.20	105.74	99.28	107.42	105.18	1,219.28
004S012W14K001S/AN206	0.00	0.00	0.00	0.00	0.00	0.00	0.00	0.00	0.00	0.00	0.00	0.00	0.00
004S012W14R001S/AN205	0.00	0.00	0.00	0.00	0.00	0.00	0.00	0.00	0.00	0.00	0.00	0.00	0.00
004S012W25E001S/AN204	0.00	0.00	0.00	0.00	0.00	0.00	0.00	0.00	0.00	0.00	0.00	0.00	0.00
004S012W23K003S/AN201	0.00	0.00	0.00	0.00	0.00	0.00	0.00	0.00	0.00	0.00	0.00	0.00	0.00
004S012W16J001S/AN026	0.00	0.00	0.00	0.00	0.00	0.00	0.00	0.00	0.00	0.00	0.00	0.00	0.00
004S012W06J002S/NLB11	77.77	80.38	75.55	48.05	48.62	74.04	71.99	61.48	60.70	23.90	0.00	0.00	622.48
004S012W13C003S/COM6A	0.00	0.00	0.00	0.00	0.00	0.00	0.00	0.00	0.00	0.00	0.00	0.00	0.00
004S012W14A002S/COM10	86.91	91.05	88.00	77.45	38.80	92.08	92.22	85.17	90.90	84.42	88.62	84.07	999.69
004S012W20G001S/DEV05	32.31	31.10	29.01	19.64	20.20	31.84	30.85	27.96	29.68	27.91	28.29	25.90	334.69
004S012W17Q001S/DEV04	0.00	0.00	0.00	0.00	0.00	0.00	0.00	0.00	0.00	0.00	0.00	0.00	0.00
004S013W12E001S/NLB10	0.00	0.00	0.00	0.00	0.00	0.00	0.00	0.00	0.00	0.00	0.00	0.00	0.00
004S012W06K002S/NLB09	40.69	39.75	35.96	23.07	13.01	36.91	36.11	33.12	34.72	32.39	34.82	31.97	392.52
004S012W06J001S/NLB08	0.00	0.00	0.00	0.00	0.00	0.00	0.00	0.00	0.00	0.00	0.00	0.00	0.00
004S012W06K004S/NLB05	0.00	0.00	0.00	0.00	0.00	0.00	0.00	0.00	0.00	0.00	0.00	0.00	0.00
004S012W06K001S/NLB04	70.94	70.48	64.87	42.28	43.60	66.60	65.58	59.14	62.64	59.31	62.46	58.07	725.97
004S012W34B002S/TEST1	0.00	0.00	0.00	0.00	0.00	0.00	0.00	0.00	0.00	0.00	0.00	0.00	0.00
004S012W28H012S/ALA13	46.83	42.00	38.20	33.09	19.04	42.35	41.25	39.07	40.76	36.84	39.40	34.28	453.11
004S012W28H001S/ALA9	74.93	66.60	57.97	40.22	22.73	59.64	55.36	51.71	54.78	48.89	54.94	49.57	637.34
004S012W28H006S/ALA8	84.07	83.29	79.27	57.74	19.01	81.72	80.58	75.48	80.24	70.78	80.39	72.03	864.60

Appendix A - Groundwater Extractions Continued

SWN/Owner No.	JUL	AUG	SEPT	OCT	NOV	DEC	JAN	FEB	MAR	APR	MAY	JUN	TOTAL
Los Angeles County Rancho Los Amigos	27.36	23.94	26.14	24.51	26.19	10.29	13.94	16.60	22.84	20.21	25.17	28.21	265.40
003S012W05P003S/DW001	0.16	0.80	0.02	0.03	0.03	2.03	0.02	0.04	0.07	0.04	0.01	0.03	3.28
003S012W08F001S/PH003	0.00	0.00	0.01	0.00	0.00	0.00	0.00	0.01	0.00	0.00	0.00	0.03	0.05
003S012W05P001S/DW002	27.20	23.14	26.11	24.48	26.16	8.26	13.92	16.55	22.77	20.17	25.16	28.15	262.07

SWN/Owner No.	JUL	AUG	SEPT	OCT	NOV	DEC	JAN	FEB	MAR	APR	MAY	JUN	TOTAL
Los Angeles, City of Dept of Water and Power	809.89	790.90	766.78	443.61	707.95	802.03	794.98	744.67	791.07	763.57	596.68	383.10	8,395.23
002S013W32R020S/15	0.00	0.00	0.00	0.00	0.00	0.00	0.00	0.00	0.00	0.00	0.00	0.00	0.00
002S013W32R019S/14	223.50	221.14	209.96	213.16	211.76	222.24	221.87	210.65	222.50	214.39	114.75	0.00	2,285.92
002S013W32R015S/1445R	114.94	113.66	107.45	109.13	108.31	111.43	110.70	103.45	108.70	104.98	55.21	0.00	1,147.96
002S013W32R016S/1445S	38.90	37.25	35.48	36.29	35.61	36.63	35.73	33.49	35.38	33.85	18.13	0.00	376.74
002S014W23H014S/138IL	0.00	0.00	0.00	0.00	0.00	0.00	0.00	0.00	0.00	0.00	0.00	0.00	0.00
002S013W32R013S/1445Q	0.00	0.00	0.00	0.00	0.00	0.00	0.00	0.00	0.00	0.00	0.00	0.00	0.00
002S014W23H017S/MM5	432.55	418.85	413.89	85.03	352.27	431.73	426.68	397.08	424.49	410.35	408.59	383.10	4,584.61

SWN/Owner No.	JUL	AUG	SEPT	OCT	NOV	DEC	JAN	FEB	MAR	APR	MAY	JUN	TOTAL
Lunday - Thagard Oil Company	6.53	6.93	6.84	6.79	5.43	5.72	5.81	6.51	5.74	6.80	6.60	6.74	76.44
003S012W05D005S/SLY	6.53	6.93	6.84	6.79	5.43	5.72	5.81	6.51	5.74	6.80	6.60	6.74	76.44

SWN/Owner No.	JUL	AUG	SEPT	OCT	NOV	DEC	JAN	FEB	MAR	APR	MAY	JUN	TOTAL
Lussman, Paul H. Jr., Et Al	0.00	0.00	0.06	0.00	0.00	0.06	0.00	0.00	0.06	0.00	0.00	0.06	0.24
003S012W32G001S/-	0.00	0.00	0.06	0.00	0.00	0.06	0.00	0.00	0.06	0.00	0.00	0.06	0.24

Appendix A - Groundwater Extractions Continued

SWN/Owner No.	JUL	AUG	SEPT	OCT	NOV	DEC	JAN	FEB	MAR	APR	MAY	JUN	TOTAL
Lynwood Park Mutual Water Company	18.40	30.11	12.08	23.70	21.66	21.52	7.98	15.57	15.69	16.70	25.42	20.96	229.79
003S013W15H001S/MONA	1.50	0.30	0.00	4.90	10.00	5.39	4.41	8.90	9.90	10.10	15.50	9.30	80.20
003S013W10R009S/SOUTH	14.34	14.55	3.18	16.50	4.06	7.79	2.66	4.54	3.47	4.10	5.27	8.08	88.54
003S013W10R008S/NW25	2.56	15.26	8.90	2.30	7.60	8.34	0.91	2.13	2.32	2.50	4.65	3.58	61.05
SWN/Owner No.	JUL	AUG	SEPT	OCT	NOV	DEC	JAN	FEB	MAR	APR	MAY	JUN	TOTAL
Lynwood, City of	475.30	494.47	440.95	432.88	392.07	357.11	359.45	339.46	343.99	357.31	372.53	385.80	4,751.32
003S013W12P001S/20	0.00	0.00	0.00	0.00	0.00	0.00	0.00	0.00	0.00	0.00	0.00	0.00	0.00
003S013W10K001S/19	218.53	214.67	165.74	177.46	110.67	15.27	0.08	0.00	0.00	0.00	0.00	0.00	902.42
003S012W18D007S/17A	0.00	0.00	0.00	0.00	0.00	0.00	0.00	0.00	0.00	0.00	0.00	0.00	0.00
003S012W07C004S/15A	0.00	0.00	0.00	0.00	0.00	0.00	0.00	0.00	0.00	0.00	0.00	0.00	0.00
003S013W11E001S/11	48.37	52.71	56.45	53.16	65.05	84.45	85.55	84.13	88.77	89.71	89.24	88.62	886.21
003S013W13D001S/9	99.80	111.34	112.96	95.59	108.13	143.10	150.52	138.49	144.88	140.20	151.93	146.29	1,543.23
003S013W12E004S/8	108.60	115.75	105.80	106.67	108.22	114.29	123.30	116.84	110.34	127.40	131.36	130.61	1,399.18
003S013W12Q003S/7	0.00	0.00	0.00	0.00	0.00	0.00	0.00	0.00	0.00	0.00	0.00	0.00	0.00
003S013W11C001S/6	0.00	0.00	0.00	0.00	0.00	0.00	0.00	0.00	0.00	0.00	0.00	0.00	0.00
003S013W12J001S/5	0.00	0.00	0.00	0.00	0.00	0.00	0.00	0.00	0.00	0.00	0.00	0.00	0.00
003S013W03R001S/4	0.00	0.00	0.00	0.00	0.00	0.00	0.00	0.00	0.00	0.00	0.00	0.00	0.00
003S013W02Q001S/3	0.00	0.00	0.00	0.00	0.00	0.00	0.00	0.00	0.00	0.00	0.00	0.00	0.00
SWN/Owner No.	JUL	AUG	SEPT	OCT	NOV	DEC	JAN	FEB	MAR	APR	MAY	JUN	TOTAL
Maywood Mutual Water Company No. 1	40.47	39.28	38.51	40.54	43.65	40.38	45.84	38.61	44.27	45.50	44.73	40.04	501.82
002S013W24B002S/4	0.00	0.00	0.00	0.00	0.00	0.00	0.00	0.00	0.00	0.00	0.00	0.00	0.00
002S013W24F001S/3	40.47	39.28	38.51	40.54	43.65	40.38	45.84	38.61	44.27	45.50	44.73	40.04	501.82

Appendix A - Groundwater Extractions Continued

Maywood Mutual Water Company No. 2		90.45	33.85	88.99	95.22	91.36	90.78	89.90	85.14	90.31	91.94	92.73	96.30	1,036.97
SWN/Owner No.		JUL	AUG	SEPT	OCT	NOV	DEC	JAN	FEB	MAR	APR	MAY	JUN	TOTAL
002S013W13M002S/MAYAV		11.88	33.85	9.70	14.31	10.40	10.83	9.80	9.29	12.16	12.05	12.46	13.80	160.53
002S012W18M001S/52ST		78.57	0.00	79.29	80.91	80.96	79.95	80.10	75.85	78.15	79.89	80.27	82.50	876.44
SWN/Owner No.		JUL	AUG	SEPT	OCT	NOV	DEC	JAN	FEB	MAR	APR	MAY	JUN	TOTAL
Maywood Mutual Water Company No. 3		114.69	97.15	101.75	90.33	102.39	93.74	90.30	89.28	93.19	97.79	77.48	102.03	1,150.12
002S012W19M004S/8		0.00	0.00	0.00	0.00	0.00	0.00	0.00	0.00	4.54	20.07	20.96	25.66	71.23
002S012W19C003S/7		77.75	63.31	66.72	59.42	74.85	66.46	66.84	65.18	64.99	59.63	37.48	56.54	759.17
002S012W19J003S/Well 4		36.94	33.84	35.03	30.91	27.54	27.28	23.46	24.10	23.66	18.09	19.04	19.83	319.72
002S012W19M003S/Prospect Well		0.00	0.00	0.00	0.00	0.00	0.00	0.00	0.00	0.00	0.00	0.00	0.00	0.00
SWN/Owner No.		JUL	AUG	SEPT	OCT	NOV	DEC	JAN	FEB	MAR	APR	MAY	JUN	TOTAL
Montebello Land and Water Company		271.58	276.90	258.12	260.76	240.78	228.77	209.41	218.30	223.76	230.39	242.77	257.16	2,918.70
002S012W11G001S/14		36.61	50.90	56.91	52.83	45.14	37.49	39.45	44.65	42.37	39.49	48.93	59.46	554.23
002S012W11R004S/11A		33.17	25.20	8.47	30.03	22.37	24.59	23.98	29.75	25.90	31.80	27.65	19.08	301.99
002S012W12E008S/12		72.26	54.93	56.99	54.60	42.52	24.45	0.00	0.00	0.00	0.00	0.00	4.04	309.79
002S012W12E007S/8A		44.81	38.25	41.45	42.80	35.89	38.32	37.90	38.63	40.08	41.60	44.25	46.85	490.83
002S012W12E006S/10		38.33	32.33	36.12	36.97	28.41	28.86	30.48	32.29	36.00	37.51	36.49	40.61	414.40
002S012W12E005S/9		0.00	34.89	17.14	4.14	33.99	38.12	38.96	34.17	40.83	41.04	42.89	45.42	371.59
002S012W12M002S/7		46.40	40.40	41.04	39.39	32.46	36.94	38.64	38.81	38.58	38.95	42.56	41.70	475.87
SWN/Owner No.		JUL	AUG	SEPT	OCT	NOV	DEC	JAN	FEB	MAR	APR	MAY	JUN	TOTAL
Montebello, City of		12.73	11.78	11.78	12.78	10.15	10.65	10.52	11.04	10.71	11.62	12.36	11.16	137.28
002S012W22J002S/MONT1		12.73	11.78	11.78	12.78	10.15	10.65	10.52	11.04	10.71	11.62	12.36	11.16	137.28

Appendix A - Groundwater Extractions Continued

Montebello Land and Water Company	271.58	276.90	258.12	260.76	240.78	228.77	209.41	218.30	223.76	230.39	242.77	257.16	2918.70
002S012W11G001S/14	36.61	50.90	56.91	52.83	45.14	37.49	39.45	44.65	42.37	39.49	48.93	59.46	554.23
002S012W11R004S/11A	33.17	25.20	8.47	30.03	22.37	24.59	23.98	29.75	25.90	31.80	27.65	19.08	301.99
002S012W12E008S/12	72.26	54.93	56.99	54.60	42.52	24.45	0.00	0.00	0.00	0.00	0.00	4.04	309.79
002S012W12E007S/8A	44.81	38.25	41.45	42.80	35.89	38.32	37.90	38.63	40.08	41.60	44.25	46.85	490.83
002S012W12E006S/10	38.33	32.33	36.12	36.97	28.41	28.86	30.48	32.29	36.00	37.51	36.49	40.61	414.40
002S012W12E005S/9	0.00	34.89	17.14	4.14	33.99	38.12	38.96	34.17	40.83	41.04	42.89	45.42	371.59
002S012W12M002S/7	46.40	40.40	41.04	39.39	32.46	36.94	38.64	38.81	38.58	38.95	42.56	41.70	475.87

SWN/Owner No.	JUL	AUG	SEPT	OCT	NOV	DEC	JAN	FEB	MAR	APR	MAY	JUN	TOTAL
Montebello, City of	12.73	11.78	11.78	12.78	10.15	10.65	10.52	11.04	10.71	11.62	12.36	11.16	137.28
002S012W22J002S/MONT1	12.73	11.78	11.78	12.78	10.15	10.65	10.52	11.04	10.71	11.62	12.36	11.16	137.28

SWN/Owner No.	JUL	AUG	SEPT	OCT	NOV	DEC	JAN	FEB	MAR	APR	MAY	JUN	TOTAL
Newark Group, Inc., The	16.54	15.83	16.19	15.86	16.51	15.40	16.42	16.57	17.29	16.27	15.93	16.86	195.67
002S012W20E001S/1	16.54	15.83	16.19	15.86	16.51	15.40	16.42	16.57	17.29	16.27	15.92	16.86	195.66
002S012W20M002S/2	0.00	0.00	0.00	0.00	0.00	0.00	0.00	0.00	0.00	0.00	0.01	0.00	0.01

SWN/Owner No.	JUL	AUG	SEPT	OCT	NOV	DEC	JAN	FEB	MAR	APR	MAY	JUN	TOTAL
Northrop Grumman/Omega Chemical	0.82	0.65	0.29	0.57	0.50	0.54	0.36	0.46	0.50	0.42	0.37	0.35	5.83
002S011W28E005S/EW-5	0.04	0.02	0.00	0.01	0.02	0.01	0.01	0.01	0.01	0.01	0.01	0.01	0.16
002S011W28E004S/EW-4	0.00	0.00	0.00	0.00	0.00	0.00	0.00	0.00	0.00	0.00	0.00	0.00	0.00
002S011W28E003S/EW-3	0.08	0.00	0.00	0.00	0.00	0.00	0.00	0.00	0.00	0.00	0.00	0.00	0.08
002S011W28E002S/EW-2	0.20	0.23	0.07	0.20	0.04	0.01	0.00	0.01	0.00	0.00	0.00	0.00	0.76
002S011W28E001S/EW-1	0.01	0.00	0.00	0.00	0.00	0.00	0.00	0.00	0.00	0.00	0.00	0.00	0.01

Appendix A - Groundwater Extractions Continued

SWN/Owner No.	JUL	AUG	SEPT	OCT	NOV	DEC	JAN	FEB	MAR	APR	MAY	JUN	TOTAL
Norwalk, City of	71.09	71.82	64.58	67.43	63.49	62.26	58.60	59.54	61.75	65.85	69.84	71.57	787.82
003S011W18K003S/10	39.30	39.00	33.30	37.00	34.20	35.00	31.60	33.90	34.80	35.90	38.30	38.50	430.80
003S012W13Q001S/TAD	29.68	32.20	29.30	27.53	28.78	25.91	26.83	24.64	25.96	29.70	31.37	30.78	342.68
003S012W13L001S/LEF	2.11	0.62	1.98	2.90	0.51	1.35	0.17	1.00	0.99	0.25	0.17	2.29	14.34

SWN/Owner No.	JUL	AUG	SEPT	OCT	NOV	DEC	JAN	FEB	MAR	APR	MAY	JUN	TOTAL
Orchard Dale Water District	188.72	198.90	174.28	161.49	151.42	147.54	127.86	133.29	136.39	163.52	145.21	178.43	1,907.05
2S/11W-19P03S/11	77.06	61.73	53.32	49.14	46.90	41.53	37.47	36.98	25.22	0.00	0.00	81.77	511.12
2S/11W-19P02S/10	59.62	52.46	41.20	38.71	36.09	34.08	10.19	29.19	35.45	76.11	29.99	20.34	463.43
2S/11W-19M01S/9	4.30	40.30	37.11	34.63	32.66	33.61	36.26	30.47	33.04	38.31	48.51	32.55	401.75
2S/11W-19F01S/1	47.74	44.41	42.65	39.01	35.77	38.32	43.94	36.65	42.68	49.10	66.71	43.77	530.75

SWN/Owner No.	JUL	AUG	SEPT	OCT	NOV	DEC	JAN	FEB	MAR	APR	MAY	JUN	TOTAL
Paradise Memorial Park	1.13	1.39	2.34	1.45	1.21	0.30	0.65	0.00	0.49	1.66	3.14	1.91	15.67
003S012W01K009S/1	1.13	1.39	2.34	1.45	1.21	0.30	0.65	0.00	0.49	1.66	3.14	1.91	15.67

SWN/Owner No.	JUL	AUG	SEPT	OCT	NOV	DEC	JAN	FEB	MAR	APR	MAY	JUN	TOTAL
Paramount Unified School District	0.58	2.87	1.26	1.82	1.81	0.54	0.00	1.86	1.84	2.60	3.06	2.58	20.82
003S012W33F002S/COKE	0.58	2.87	1.26	1.82	1.81	0.54	0.00	1.86	1.84	2.60	3.06	2.58	20.82

SWN/Owner No.	JUL	AUG	SEPT	OCT	NOV	DEC	JAN	FEB	MAR	APR	MAY	JUN	TOTAL
Paramount, City of	443.59	540.28	512.82	517.52	492.23	327.13	79.80	335.76	430.74	466.15	510.61	541.46	5,198.09
003S012W19E005S/15	187.85	257.00	254.11	252.87	229.20	183.89	44.02	181.55	230.35	228.64	246.59	238.50	2,534.57
003S012W28D001S/14	252.66	276.76	252.40	260.05	259.82	98.91	1.29	135.09	195.17	232.61	257.39	274.47	2,496.62
003S012W20F008S/13	3.08	6.52	6.31	4.60	3.21	44.33	34.49	19.12	5.22	4.90	6.63	28.49	166.90

Appendix A - Groundwater Extractions Continued

SWN/Owner No.	JUL	AUG	SEPT	OCT	NOV	DEC	JAN	FEB	MAR	APR	MAY	JUN	TOTAL
Pico Rivera, City of	415.08	430.04	392.42	363.10	340.06	307.38	283.97	291.23	303.09	337.29	363.18	412.30	4,239.14
002S011W07C005S/-	3.63	0.50	0.01	1.98	0.01	0.00	0.00	1.24	0.00	0.00	0.00	0.00	7.37
002S011W07D010S/-	12.30	3.46	0.40	2.44	0.01	0.00	0.00	5.79	0.00	0.00	0.00	0.00	24.40
002S012W25G001S/W12	27.35	51.64	35.49	29.77	22.44	3.22	1.52	2.72	40.32	2.20	7.91	48.15	272.73
002S012W23B008S/W4	128.72	141.27	134.66	119.77	118.46	117.62	104.13	104.36	34.15	130.27	139.59	142.21	1,415.21
002S012W26D007S/W5	30.80	17.07	13.38	11.77	15.78	9.46	2.76	7.10	27.51	5.56	9.52	19.03	169.74
002S012W36M006S/W8	1.86	0.34	1.25	0.99	0.00	0.00	0.00	0.00	0.00	0.00	0.00	0.00	4.44
002S011W05P001S/GOLF1	12.00	11.44	10.44	6.01	0.00	2.34	2.59	1.86	3.66	4.30	7.01	8.20	69.85
002S012W25G002S/W11	4.35	3.68	6.52	6.55	7.75	2.39	1.44	3.10	2.98	2.78	2.10	2.47	46.11
002S012W23B004S/W3	5.84	5.43	8.07	9.99	6.52	5.43	3.75	3.64	2.78	2.28	6.06	7.69	67.48
002S012W12A001S/W1	8.73	6.13	16.60	10.55	9.80	5.46	4.21	7.38	4.70	8.86	8.95	5.05	96.42
002S012W25E013S/W10	0.00	0.00	0.00	0.00	0.00	0.00	0.00	0.00	0.00	0.00	0.00	0.00	0.00
002S012W26E003S/W6	0.00	0.00	0.00	0.00	0.00	0.00	0.00	0.00	0.00	0.00	0.00	0.17	0.17
002S012W25M001S/W9	0.00	0.00	0.00	0.00	0.00	0.00	0.00	0.00	0.00	0.00	0.00	0.00	0.00
002S012W26Q001S/W7	0.00	0.00	0.00	0.00	0.00	0.00	0.00	0.00	0.00	0.00	0.00	0.00	0.00
002S012W12A005S/W2	179.50	189.08	165.60	163.28	159.29	161.46	163.57	154.04	186.99	181.04	182.04	179.33	2,065.22

SWN/Owner No.	JUL	AUG	SEPT	OCT	NOV	DEC	JAN	FEB	MAR	APR	MAY	JUN	TOTAL
Pico Water District	253.23	260.17	232.37	224.68	211.45	203.10	187.53	193.50	201.18	214.23	234.65	253.15	2,669.24
002S012W24E007S/5A	50.02	50.70	34.29	22.74	72.20	70.67	12.13	22.50	22.19	0.00	0.00	0.00	357.44
002S012W12Q001S/9A	0.00	0.00	0.00	0.00	0.00	0.00	0.00	0.00	0.00	0.00	0.00	0.00	0.00
002S011W18B008S/4A	6.38	1.41	0.39	0.63	0.17	0.60	0.23	1.85	1.24	5.84	13.75	25.89	58.38
002S011W18C003S/2	0.00	0.00	0.00	0.00	0.00	0.00	0.00	0.00	0.00	0.00	0.00	0.00	0.00
002S012W13L005S/8	85.12	65.57	71.01	67.98	19.37	13.58	66.45	59.84	57.64	81.77	89.54	96.63	774.50
002S011W07M004S/7	0.00	0.00	0.00	0.00	0.00	0.00	0.00	0.00	0.00	0.00	0.00	0.00	0.00

Appendix A - Groundwater Extractions Continued

SWN/Owner No.	JUL	AUG	SEPT	OCT	NOV	DEC	JAN	FEB	MAR	APR	MAY	JUN	TOTAL
Pico Water District	253.23	260.17	232.37	224.68	211.45	203.10	187.53	193.50	201.18	214.23	234.65	253.15	2,669.24
002S012W25E010S/6	0.00	0.00	0.00	0.00	0.00	0.00	0.00	0.00	0.00	0.00	0.00	0.00	0.00
002S011W07P002S/10	111.71	142.49	126.68	133.33	119.71	118.25	108.72	109.31	120.11	126.62	131.36	130.63	1,478.92
SWN/Owner No.	JUL	AUG	SEPT	OCT	NOV	DEC	JAN	FEB	MAR	APR	MAY	JUN	TOTAL
Rockview Dairies, Inc.	14.36	15.17	15.56	16.48	14.78	14.14	14.54	13.48	14.13	13.70	14.44	13.61	174.39
003S012W05C008S/NEW2	14.36	15.17	15.56	16.48	14.78	14.14	14.54	13.48	14.13	13.70	14.44	13.61	174.39
SWN/Owner No.	JUL	AUG	SEPT	OCT	NOV	DEC	JAN	FEB	MAR	APR	MAY	JUN	TOTAL
Roman Catholic Archbishop of Los Angeles	45.26	42.06	31.40	26.43	24.28	8.77	27.45	18.24	23.69	30.46	33.04	31.17	342.25
002S012W06K010S/Service Yard #4	45.17	41.77	31.11	26.03	24.05	8.64	27.42	18.14	23.61	30.31	33.04	31.17	340.46
002S012W06L001S/1	0.00	0.00	0.00	0.00	0.00	0.00	0.00	0.00	0.00	0.00	0.00	0.00	0.00
003S011W31N003S/HFPAR	0.09	0.29	0.29	0.40	0.23	0.13	0.03	0.10	0.08	0.15	0.00	0.00	1.79
SWN/Owner No.	JUL	AUG	SEPT	OCT	NOV	DEC	JAN	FEB	MAR	APR	MAY	JUN	TOTAL
Rowland Water District	0.00	4.11	0.00	20.13	65.42	102.00	72.19	99.40	84.98	0.00	0.00	0.00	448.23
2S/11W-19F01S/1	0.00	0.92	0.00	4.86	15.46	26.49	24.81	26.79	26.58	0.00	0.00	0.00	125.91
2S/11W-19P03S/11	0.00	1.28	0.00	6.12	20.26	28.71	21.16	27.79	15.72	0.00	0.00	0.00	121.04
2S/11W-19P02S/10	0.00	1.08	0.00	4.83	15.59	23.56	5.75	21.93	22.09	0.00	0.00	0.00	94.83
2S/11W-19M01S/9	0.00	0.83	0.00	4.32	14.11	23.24	20.47	22.89	20.59	0.00	0.00	0.00	106.45
SWN/Owner No.	JUL	AUG	SEPT	OCT	NOV	DEC	JAN	FEB	MAR	APR	MAY	JUN	TOTAL
San Gabriel Valley Water Company	162.23	161.47	151.50	148.87	149.37	107.27	68.87	111.10	111.40	135.60	147.82	126.26	1,581.76
002S011W19F008S/W-6D	1.35	0.00	2.16	0.46	0.57	0.39	0.63	0.84	0.70	0.67	1.32	0.81	9.90
002S011W18Q007S/W-1E	0.00	0.00	0.00	0.00	0.00	0.00	0.00	0.00	0.00	0.00	0.00	0.00	0.00

Appendix A - Groundwater Extractions Continued

SWN/Owner No.	JUL	AUG	SEPT	OCT	NOV	DEC	JAN	FEB	MAR	APR	MAY	JUN	TOTAL
San Gabriel Valley Water Company	162.23	161.47	151.50	148.87	149.37	107.27	68.87	111.10	111.40	135.60	147.82	126.26	1,581.76
002S011W19F007S/W-6C	160.12	161.19	148.92	148.21	148.32	106.49	67.87	109.78	110.35	134.54	146.01	124.83	1,566.63
002S011W18Q001S/W-1C	0.76	0.28	0.42	0.20	0.48	0.39	0.37	0.48	0.35	0.39	0.49	0.62	5.23
SWN/Owner No.	JUL	AUG	SEPT	OCT	NOV	DEC	JAN	FEB	MAR	APR	MAY	JUN	TOTAL
Santa Fe Springs, City of	261.66	257.96	256.10	270.89	365.15	257.38	204.48	176.87	222.82	299.09	253.81	227.30	3,053.51
003S011W21B004S/12	0.00	0.00	0.00	0.00	120.69	36.28	0.00	0.00	59.48	81.94	41.78	4.52	344.69
002S011W07C005S/-	59.65	32.48	7.05	121.30	119.43	26.63	140.28	31.37	59.07	216.87	211.57	178.46	1,204.16
002S011W07D010S/-	202.01	225.48	249.05	149.59	125.03	194.47	64.20	145.50	104.27	0.28	0.46	44.32	1,504.66
002S011W30R003S/1	0.00	0.00	0.00	0.00	0.00	0.00	0.00	0.00	0.00	0.00	0.00	0.00	0.00
003S011W20R009S/2	0.00	0.00	0.00	0.00	0.00	0.00	0.00	0.00	0.00	0.00	0.00	0.00	0.00
SWN/Owner No.	JUL	AUG	SEPT	OCT	NOV	DEC	JAN	FEB	MAR	APR	MAY	JUN	TOTAL
Sativa L A County Water District	45.70	43.65	40.18	42.87	33.36	34.53	40.84	31.70	32.82	35.10	36.64	42.42	459.81
003S013W15M005S/5	39.89	24.81	14.39	26.52	5.46	14.60	35.34	4.13	7.27	3.26	9.23	25.11	210.01
003S013W15C002S/4	0.00	0.00	0.00	0.00	0.00	0.00	0.00	0.00	0.00	0.00	0.00	0.00	0.00
003S013W15G001S/3	0.00	0.10	17.81	16.35	22.76	12.40	5.50	27.51	25.53	31.83	27.30	17.29	204.38
003S013W15M004S/2	5.81	18.74	7.98	0.00	5.14	7.53	0.00	0.06	0.02	0.01	0.11	0.02	45.42
SWN/Owner No.	JUL	AUG	SEPT	OCT	NOV	DEC	JAN	FEB	MAR	APR	MAY	JUN	TOTAL
Scantlebury, Robert P.	0.00	0.00	0.19	0.00	0.00	0.10	0.00	0.00	0.08	0.00	0.00	0.36	0.73
003S011W07N001S/1	0.00	0.00	0.19	0.00	0.00	0.10	0.00	0.00	0.08	0.00	0.00	0.36	0.73

Appendix A - Groundwater Extractions Continued

SWN/Owner No.	JUL	AUG	SEPT	OCT	NOV	DEC	JAN	FEB	MAR	APR	MAY	JUN	TOTAL
September Properties LLC													
003S012W35A006S/2	0.11	0.02	0.08	0.07	0.11	0.03	0.01	0.05	0.07	0.06	0.06	0.17	0.84
SWN/Owner No.	JUL	AUG	SEPT	OCT	NOV	DEC	JAN	FEB	MAR	APR	MAY	JUN	TOTAL
SFPP L.P.	0.00	0.00	4.29	0.00	0.00	4.55	0.00	0.00	2.36	0.00	0.00	2.63	13.83
None/None	0.00	0.00	4.29	0.00	0.00	4.55	0.00	0.00	2.36	0.00	0.00	2.63	13.83
SWN/Owner No.	JUL	AUG	SEPT	OCT	NOV	DEC	JAN	FEB	MAR	APR	MAY	JUN	TOTAL
Signal Hill, City of	158.85	164.41	94.69	158.39	144.60	137.72	122.03	135.39	134.70	144.52	151.36	162.19	1,708.85
004S012W20M001S/9	0.00	0.00	0.00	0.00	0.00	0.00	0.00	0.00	0.00	0.00	0.00	0.00	0.00
003S012W31J002S/8	57.26	59.16	33.75	56.31	52.05	49.51	40.23	48.44	48.76	52.37	54.21	58.37	610.42
003S012W31B001S/7	101.59	105.25	60.94	102.08	92.55	88.21	81.80	86.95	85.94	92.15	97.15	103.82	1,098.43
SWN/Owner No.	JUL	AUG	SEPT	OCT	NOV	DEC	JAN	FEB	MAR	APR	MAY	JUN	TOTAL
South Gate, City of	661.95	714.00	642.89	629.70	626.68	571.42	579.62	544.79	564.67	648.81	594.41	652.53	7,431.47
002S013W35A002S/28	259.26	266.42	254.62	232.81	222.81	180.06	188.02	175.74	144.89	172.46	154.37	153.52	2,404.50
002S013W34R001S/27	0.00	0.00	0.00	3.49	33.71	4.31	17.18	19.87	21.56	32.15	98.61	158.91	389.79
002S013W34Q003S/26	3.22	20.73	7.49	1.02	19.12	0.18	4.24	0.29	21.46	67.27	27.10	1.74	173.86
002S012W31Q003S/24	0.00	0.00	0.00	91.50	183.32	122.10	137.90	132.58	135.23	165.21	157.10	152.80	1,277.74
002S012W31Q002S/25	0.00	0.00	0.00	0.00	0.00	0.00	0.00	0.00	0.00	0.00	0.00	0.00	0.00
003S012W06B003S/23	0.04	0.00	0.00	0.03	0.00	0.00	0.00	0.02	0.00	0.03	0.03	0.00	0.15
003S012W06D004S/19	0.00	2.99	185.96	148.87	80.67	129.05	76.58	105.59	116.42	104.00	61.47	104.37	1,115.97
003S012W06D003S/18	153.49	163.55	1.25	0.35	0.09	0.51	27.11	0.32	0.48	23.65	13.68	80.38	464.86
003S012W06D002S/14	245.73	260.31	193.57	151.42	87.44	135.21	128.40	110.38	124.39	84.04	82.05	0.57	1,603.51
003S012W06D001S/13	0.21	0.00	0.00	0.21	0.00	0.00	0.19	0.00	0.24	0.00	0.00	0.24	1.09
002S012W31M002S/7	0.00	0.00	0.00	0.00	0.00	0.00	0.00	0.00	0.00	0.00	0.00	0.00	0.00
003S012W05M001S/22B	0.00	0.00	0.00	0.00	0.00	0.00	0.00	0.00	0.00	0.00	0.00	0.00	0.00

Appendix A - Groundwater Extractions Continued

SWN/Owner No.	JUL	AUG	SEPT	OCT	NOV	DEC	JAN	FEB	MAR	APR	MAY	JUN	TOTAL
South Montebello Irrigation District													
	136.44	139.74	131.37	127.55	122.39	117.96	111.15	113.10	117.77	122.45	137.30	147.12	1,524.34
002S012W22G002S/7	68.51	67.32	50.15	25.34	48.48	21.04	22.23	22.36	16.12	27.34	13.05	58.45	440.39
002S012W15J004S/6	26.16	34.34	38.29	64.14	34.76	61.73	50.97	53.79	57.23	52.06	61.68	45.91	581.06
002S012W13D007S/5	16.98	12.03	14.11	7.93	9.20	10.64	15.84	17.60	17.99	17.70	33.27	19.93	193.22
002S012W14B008S/3	24.79	26.05	28.82	30.14	29.95	24.55	22.11	19.35	26.43	25.35	29.30	22.83	309.67
002S012W14B007S/2	0.00	0.00	0.00	0.00	0.00	0.00	0.00	0.00	0.00	0.00	0.00	0.00	0.00
002S012W14B002S/1	0.00	0.00	0.00	0.00	0.00	0.00	0.00	0.00	0.00	0.00	0.00	0.00	0.00
Southern California Edison Company													
	11.67	9.01	6.40	6.68	3.27	3.08	2.56	6.15	4.75	6.83	8.16	10.47	79.03
004S012W25K003S/DEMT2	0.00	0.00	0.00	0.00	0.00	0.00	0.00	0.00	0.00	0.00	0.00	0.00	0.00
004S013W02J005S/SCOTT	0.00	0.00	0.00	0.00	0.00	0.00	0.00	0.00	0.00	0.00	0.00	0.00	0.00
004S012W01P004S/DASUB	0.00	0.00	0.00	0.00	0.00	0.00	0.00	0.00	0.00	0.00	0.00	0.00	0.00
003S013W25K001S/DEMED	0.00	0.00	0.00	0.00	0.00	0.00	0.00	0.00	0.00	0.00	0.00	0.00	0.00
003S013W25K002S/DEMHO	0.00	0.00	0.00	0.00	0.00	0.00	0.00	0.00	0.00	0.00	0.00	0.00	0.00
003S012W11A006S/SCED1	0.00	0.00	0.00	0.00	0.00	0.00	0.00	0.00	0.00	0.00	0.00	0.00	0.00
003S012W07B005S/NKIMP	0.00	0.00	0.00	0.00	0.00	0.00	0.00	0.00	0.00	0.00	0.00	0.00	0.00
003S013W26H002S/DEMDZ	10.47	8.10	5.83	6.03	3.02	2.78	2.33	5.65	4.22	6.19	7.39	9.45	71.46
003S012W19G002S/ABILA	1.20	0.91	0.57	0.65	0.25	0.30	0.23	0.50	0.53	0.64	0.77	1.02	7.57
003S012W29K001S/PAR	0.00	0.00	0.00	0.00	0.00	0.00	0.00	0.00	0.00	0.00	0.00	0.00	0.00
003S013W36N002S/RIVER	0.00	0.00	0.00	0.00	0.00	0.00	0.00	0.00	0.00	0.00	0.00	0.00	0.00
002S012W32B002S/KGARF	0.00	0.00	0.00	0.00	0.00	0.00	0.00	0.00	0.00	0.00	0.00	0.00	0.00
003S013W36C002S/DEMED	0.00	0.00	0.00	0.00	0.00	0.00	0.00	0.00	0.00	0.00	0.00	0.00	0.00
003S012W30L002S/ISHIB	0.00	0.00	0.00	0.00	0.00	0.00	0.00	0.00	0.00	0.00	0.00	0.00	0.00
003S012W30K002S/LHSUB	0.00	0.00	0.00	0.00	0.00	0.00	0.00	0.00	0.00	0.00	0.00	0.00	0.00

Appendix A - Groundwater Extractions Continued

SWN/Owner No.	JUL	AUG	SEPT	OCT	NOV	DEC	JAN	FEB	MAR	APR	MAY	JUN	TOTAL
Southern California Edison Company													
002S012W21N004S/LBSUB	11.67	9.01	6.40	6.68	3.27	3.08	2.56	6.15	4.75	6.83	8.16	10.47	79.03
003S012W11B007S/CESUB	0.00	0.00	0.00	0.00	0.00	0.00	0.00	0.00	0.00	0.00	0.00	0.00	0.00
	0.00	0.00	0.00	0.00	0.00	0.00	0.00	0.00	0.00	0.00	0.00	0.00	0.00
SWN/Owner No.	JUL	AUG	SEPT	OCT	NOV	DEC	JAN	FEB	MAR	APR	MAY	JUN	TOTAL
St John Bosco School	2.92	3.47	3.06	2.33	4.16	0.85	0.36	1.07	1.51	2.95	3.51	4.42	30.61
003S012W15K003S/15HP	2.92	3.47	3.06	2.33	4.16	0.85	0.36	1.07	1.51	2.95	3.51	4.42	30.61
SWN/Owner No.	JUL	AUG	SEPT	OCT	NOV	DEC	JAN	FEB	MAR	APR	MAY	JUN	TOTAL
Suburban Water Systems	315.13	316.49	301.73	301.88	262.28	262.05	255.44	218.64	245.18	255.74	261.07	247.64	3,243.27
003S011W26D004S/427-EW	0.00	0.00	0.00	0.00	0.00	0.00	0.00	0.00	0.00	0.00	0.00	0.00	0.00
003S011W22L003S/409 W3	221.86	222.55	210.04	208.76	195.20	181.86	174.02	142.65	170.99	183.86	189.84	179.82	2,281.45
003S011W27L001S/410	93.27	93.94	91.69	93.12	67.08	80.19	81.42	75.99	74.19	71.88	71.23	67.82	961.82
SWN/Owner No.	JUL	AUG	SEPT	OCT	NOV	DEC	JAN	FEB	MAR	APR	MAY	JUN	TOTAL
Tract 180 Mutual Water Company	121.81	120.57	117.33	118.14	106.77	108.29	104.61	103.57	109.17	110.34	112.84	117.25	1,350.69
002S013W25H006S/6	65.07	60.61	59.34	59.73	53.75	54.44	58.23	53.21	54.84	49.93	56.94	69.79	695.88
002S013W25H008S/5	56.74	59.96	57.99	58.41	53.02	53.85	46.38	50.36	54.33	60.41	55.90	47.46	654.81
SWN/Owner No.	JUL	AUG	SEPT	OCT	NOV	DEC	JAN	FEB	MAR	APR	MAY	JUN	TOTAL
Tract 349 Mutual Water Company	65.46	64.36	61.17	60.96	57.46	57.28	56.95	54.95	57.05	57.04	60.63	63.85	717.16
002S012W31D001S/3	58.02	37.16	38.63	38.33	35.31	33.49	20.44	48.55	27.03	50.27	34.61	48.84	470.68
002S013W25C002S/2	7.44	27.20	22.54	22.63	22.15	23.79	36.51	6.40	30.02	6.77	26.02	15.01	246.48

Appendix A - Groundwater Extractions Continued

SWN/Owner No.	JUL	AUG	SEPT	OCT	NOV	DEC	JAN	FEB	MAR	APR	MAY	JUN	TOTAL
Tract 349 Mutual Water Company	65.46	64.36	61.17	60.96	57.46	57.28	56.95	54.95	57.05	57.04	60.63	63.85	717.16
002S012W31D001S/3	58.02	37.16	38.63	38.33	35.31	33.49	20.44	48.55	27.03	50.27	34.61	48.84	470.68
002S013W25C002S/2	7.44	27.20	22.54	22.63	22.15	23.79	36.51	6.40	30.02	6.77	26.02	15.01	246.48

SWN/Owner No.	JUL	AUG	SEPT	OCT	NOV	DEC	JAN	FEB	MAR	APR	MAY	JUN	TOTAL
Tucker, William M. & or Robertson, Bobby Ray Jr.	0.02	0.00	0.03	0.04	0.05	0.05	0.06	0.05	0.07	0.06	0.09	0.07	0.59
002S013W12P004S/BAND2	0.02	0.00	0.03	0.04	0.05	0.05	0.06	0.05	0.07	0.06	0.09	0.07	0.59

SWN/Owner No.	JUL	AUG	SEPT	OCT	NOV	DEC	JAN	FEB	MAR	APR	MAY	JUN	TOTAL
Vangrootheest, Ernest A	0.00	0.00	0.00	0.00	0.00	0.00	0.00	0.00	0.00	0.00	0.00	0.00	0.00
002S013W10P008S/16	0.00	0.00	0.00	0.00	0.00	0.00	0.00	0.00	0.00	0.00	0.00	0.00	0.00

SWN/Owner No.	JUL	AUG	SEPT	OCT	NOV	DEC	JAN	FEB	MAR	APR	MAY	JUN	TOTAL
Vernon, City of	584.21	540.82	534.53	535.18	476.66	464.76	442.16	457.47	516.25	493.22	484.19	645.18	6,174.63
002S013W13H002S/20	91.05	93.90	90.37	91.47	87.05	89.91	93.42	97.29	99.47	96.96	91.25	107.25	1,129.39
002S013W14H005S/19	180.88	171.80	168.06	151.45	131.33	116.22	106.31	99.61	125.30	109.60	105.77	111.10	1,577.43
002S013W11R006S/17	133.68	139.94	123.98	113.37	116.20	85.20	106.85	109.98	107.67	102.98	115.47	112.70	1,368.02
002S013W10P008S/16	0.00	0.00	0.00	0.00	0.00	0.00	0.00	0.00	0.00	0.00	28.23	157.72	185.95
002S013W14H004S/15	143.77	126.08	140.43	151.96	128.46	141.08	117.41	135.06	152.59	152.16	132.75	146.80	1,668.55
002S013W11E004S/14	0.30	0.22	0.17	0.18	0.26	0.27	0.23	0.26	0.12	0.26	0.35	0.34	2.96
002S013W15E002S/18	0.00	0.00	0.00	0.00	0.00	0.00	0.00	0.00	0.00	0.00	0.00	0.00	0.00
002S013W11R004S/12	20.60	8.88	11.52	26.75	13.36	32.08	17.94	15.27	31.10	31.26	10.37	9.27	228.40
002S013W10P005S/11	13.93	0.00	0.00	0.00	0.00	0.00	0.00	0.00	0.00	0.00	0.00	0.00	13.93

Appendix A - Groundwater Extractions Continued

SWN/Owner No.	JUL	AUG	SEPT	OCT	NOV	DEC	JAN	FEB	MAR	APR	MAY	JUN	TOTAL
Virginia Country Club	0.00	0.00	27.83	15.40	7.08	9.32	4.36	20.54	0.13	21.29	21.92	9.31	137.18
004S013W12E010S/VIR2	0.00	0.00	27.83	15.40	7.08	9.32	4.36	20.54	0.13	21.29	21.92	9.31	137.18
004S013W12M006S/TEX1	0.00	0.00	0.00	0.00	0.00	0.00	0.00	0.00	0.00	0.00	0.00	0.00	0.00
SWN/Owner No.	JUL	AUG	SEPT	OCT	NOV	DEC	JAN	FEB	MAR	APR	MAY	JUN	TOTAL
Walnut Park Mutual Water Company	92.94	106.03	96.66	90.56	85.34	89.76	81.57	80.68	87.01	93.98	92.14	102.85	1,099.52
002S013W27B024S/12	81.97	61.45	35.61	89.86	31.90	20.60	47.85	44.45	45.93	30.63	60.86	30.20	581.31
002S013W27B022S/11	0.62	2.31	2.28	0.19	0.27	1.66	0.20	0.49	1.50	7.08	0.49	5.57	22.66
002S013W27B020S/10	10.35	42.27	58.77	0.51	53.17	67.50	33.52	35.74	39.58	56.27	30.79	67.08	495.55
SWN/Owner No.	JUL	AUG	SEPT	OCT	NOV	DEC	JAN	FEB	MAR	APR	MAY	JUN	TOTAL
Whittier Union High School District	2.84	3.16	1.73	0.00	2.58	1.41	0.04	1.16	1.20	2.90	4.62	2.59	24.23
002S011W32J004S/SH550	2.84	3.16	1.73	0.00	2.58	1.41	0.04	1.16	1.20	2.90	4.62	2.59	24.23
003S011W03C001S/CHS40	0.00	0.00	0.00	0.00	0.00	0.00	0.00	0.00	0.00	0.00	0.00	0.00	0.00
SWN/Owner No.	JUL	AUG	SEPT	OCT	NOV	DEC	JAN	FEB	MAR	APR	MAY	JUN	TOTAL
Whittier, City of	259.42	296.84	261.96	200.93	244.92	267.13	274.31	258.93	269.62	263.94	269.44	245.60	3,113.04
002S011W07C005S/CB-2	0.00	0.00	0.00	0.00	0.00	0.00	0.00	0.00	0.00	0.00	0.00	0.00	0.00
002S011W07D010S/CB-1	0.00	0.00	0.00	0.00	0.00	0.00	0.00	0.00	0.00	0.00	0.00	0.00	0.00
002S011W05N004S/14	259.42	296.84	261.96	200.93	244.92	267.13	274.14	258.86	269.62	263.94	269.44	245.60	3,112.80
002S011W07H001S/8	0.00	0.00	0.00	0.00	0.00	0.00	0.17	0.07	0.00	0.00	0.00	0.00	0.24
SWN/Owner No.	JUL	AUG	SEPT	OCT	NOV	DEC	JAN	FEB	MAR	APR	MAY	JUN	TOTAL
Yamamoto, George and Alice Acct.	0.02	0.03	0.03	0.01	0.00	0.00	0.00	0.00	0.00	0.01	0.04	0.02	0.16
003S012W29J002S/68TH	0.02	0.03	0.03	0.01	0.00	0.00	0.00	0.00	0.00	0.01	0.04	0.02	0.16

Appendix B

Successions of Allowed Pumping Allocations

June 2016

Succession of Allowed Pumping Allocations

ABBOTT, J. P., INC	17.00	(NOW KNOWN AS AMERON PIPE PRODUCTS	
SOLD TO PICO COUNTY WATER DISTRICT	-17.00	GROUP-SOUTHERN CALIFORNIA DIVISION)	
TOTAL	0.00	TRANSFERRED TO AMERON PIPE PRODUCTS	
ABC UNIFIED SCHOOL DISTRICT		GROUP-SOUTHERN CALIFORNIA DIVISION	-150.00
SUCCESSOR TO ARTESIA SCHOOL DISTRICT	41.00	TOTAL	0.00
SUCCESSOR TO BECK AND THOMASON		AMERICAN TEXTILE MAINTENANCE COMPANY	
CONSTRUCTION CO	1.00	SUCCESSOR TO SOUTHERN SERVICE CO	
SUCCESSOR TO BLOOMFIELD SCHOOL DISTRICT	32.00	AND ENVIRONMENTALS, INC (12/10/2009)	65.00
SUCCESSOR TO CARMENITA SCHOOL DISTRICT	7.00	TOTAL	65.00
SUCCESSOR TO COTTON, HARRY LEE AND DORIS L	4.00	AMERON FABRICATION PRODUCTS	
SUCCESSOR TO KOOLHAAS, SIMON AND SOPHIE GRACE	7.00	SUCCESSOR TO AMERON PIPE PRODUCTS	
SUCCESSOR TO SUMIDA, KAZUO	2.00	GROUP-SOUTHERN CALIFORNIA DIVISION	150.00
SUCCESSOR IN PART TO EXCELSIOR UNION HIGH		SOLD TO DOMINGUEZ WATER CO	-150.00
SCHOOL DISTRICT	163.00	TOTAL	0.00
SUCCESSOR IN PART TO FIKSE, ALFRED JR AND AGGIE	10.00	AMERON, PIPE PRODUCTS GROUP-SOUTHERN	
SUCCESSOR IN PART TO VISSER BROTHERS	10.00	CALIFORNIA DIVISION	
CONDEMNED AND TRANSFERRED FROM CONTRERAS, R M	6.00	(FORMERLY KNOWN AS AMERICAN PIPE AND	
CONDEMNED AND TRANSFERRED FROM JONES, HENRY S		CONSTRUCTION CO)	
AND MADELYNE	1.00	TRANSFERRED FROM AMERICAN PIPE AND	
CONDEMNED AND TRANSFERRED FROM KAMPEN, FRITZ		CONSTRUCTION CO	
AND CLARE	11.00	SOLD TO AMERON FABRICATION PRODUCTS	-150.00
CONDEMNED AND TRANSFERRED FROM LONG, MELVIN L		TOTAL	0.00
AND STELLA M	2.00	ANACONDA AMERICAN BRASS CO	
CONDEMNED AND TRANSFERRED FROM RYLAARSDAM,		(NOW KNOWN AS ARCO METALS CO, AMERICAN BRASS)	
SIMON AND MARY JANE	1.00	ANGELES ABBEY MEMORIAL PARK, INC	
TOTAL	298.00	(FORMERLY KNOWN AS MAUSOLEUM PARK, INC AND	
ABEX CORP		SUN HOLDING CORP)	
(FORMERLY KNOWN AS AMERICAN BRAKE SHOE CO		TRANSFERRED FROM MAUSOLEUM PARK, INC AND SUN	
TRANSFERRED FROM AMERICAN BRAKE SHOE CO	42.00	HOLDING CORP	4.00
SOLD IN PART TO D-H INVESTORS	-25.88	TOTAL	4.00
SOLD IN PART TO DOWNEY, CITY OF	-16.12	ANKER, GERRIT (SEE LISTING UNDER DE VRIES, AGNES)	
TOTAL	0.00	AQUA CAPITAL MANAGEMENT LP	
ADAMS, CHARLES E	6.00	SUCCESSOR TO NATIONAL OFFSETS, INC.	257.00
(CORTY VAN DYKE, TENANT)		SUCCESSOR TO CONAGRA TRADE GROUP, INC.	358.00
(SEE ADDITIONAL LISTING BELOW FOR ADAMS, CHARLES E)		SUCCESSOR TO NI INDUSTRIES	138.00
COMBINED AND TRANSFERRED TO ADAMS, CHARLES E		SUCCESSOR TO FILTROL CORPORATION	456.00
AND RHODA A	-6.00	SUCCESSOR IN PART TO NEWARK GROUP INC.	200.00
TOTAL	0.00	SUCCESSOR TO SMITH REX M	24.00
ADAMS, CHARLES E AND RHODA E	4.00	SUCCESSOR IN PART TO SMURFIT-STONE CONTAINER	
COMBINED AND TRANSFERRED FROM ADAMS, CHARLES E	6.00	ENTERPRISES, INC. (6/19/2007)	1,057.00
SOLD TO CONTINENTAL TITLE CO	-10.00	SUCCESSOR TO SMURFIT-STONE CONTAINER	
TOTAL	0.00	ENTERPRISES, INC. (5/28/2008)	1.00
ADAMS, JULES H		SUCCESSOR IN PART TO NEWARK GROUP INC.	200.00
SUCCESSOR TO PACKERS MUTUAL WATER CO	34.00	SUCCESSOR IN PART TO UNITED STATES GYPSUM	
SOLD TO HAMM, THEO BREWING CO	-34.00	COMPANY	900.00
TOTAL	0.00	SUCCESSOR TO SEVEN-UP/RC BOTTLING COMPANY OF	
A E REALTORS		SOUTHERN CALIFORNIA, INC.	
(SEE A E REALTY PARTNERS)		(NOW KNOWN AS AMERICAN BOTTLING	
A E REALTY PARTNERS		COMPANY, SUCCESSOR BY MERGER WITH DR.	
(FORMERLY A E REALTORS)		PEPPER BOTTLING COMPANY OF TEXAS) (10-19-2010)	69.00
SUCCESSOR IN PART TO KAISER AETNA	7.00	SUCCESSOR TO THE NEWARK GROUP, INC. (11-9-2011)	100.00
DEDICATED TO CERRITOS, CITY OF	-7.00	SOLD TO PARK WATER COMPANY (1-9-2014)	-600.00
TOTAL	0.00	SOLD TO LA HABRA HEIGHTS COUNTY WATER	
AGAJANIAN, GEORGE E		DISTRICT (5-1-14)	-50.00
SUCCESSOR TO BOTH OF, WILLIAM AND ANTONETTE	6.00	SOLD TO LOS ANGELES, CITY OF (12-18-14)	-1,500.00
SOLD TO TITLE INSURANCE AND TRUST CO	-6.00	SOLD TO BELLFLOWER SOMERSET MUTUAL WATER	
TOTAL	0.00	COMPANY (07-01-15)	-100.00
AGUAYO, JUAN AND SALOME Y	1.00	SOLD TO PUENTE BASIN WATER AGENCY (07-01-15)	-600.00
SOLD TO HORSESHOE CATTLE CO	-1.00	SOLD TO MONTEBELLO LAND AND WATER	
TOTAL	0.00	COMPANY (07-01-15)	-100.00
AGUIAR DAIRY, INC	26.00	SOLD TO PARK WATER COMPANY (07-01-16)	-120.00
SOLD TO CERRITOS, CITY OF	-26.00	SOLD TO LOS ANGELES, CITY OF (07-01-16)	-690.00
TOTAL	0.00	TOTAL	0.00
AIRFLOOR CO OF CALIFORNIA, INC	1.00	ARCHDIOCESE OF LOS ANGELES EDUCATION AND	
SOLD TO SMITH, PECKHAM AND PECKHAM	-1.00	WELFARE CORP	6.00
TOTAL	0.00	COMBINED WITH AND TRANSFERRED TO THE ROMAN	
ALBERS, J N AND NELLIE	78.00	CATHOLIC ARCHBISHOP OF LOS ANGELES	-6.00
SUCCESSOR TO TEUNE, TEUNIS AND NELLIE	17.00	TOTAL	0.00
SUCCESSOR TO WYBENGA, GERRIT AND RENA	8.00	ARCO METALS CO, AMERICAN BRASS	
SOLD IN PART TO LARWIN CO	-8.00	(FORMERLY KNOWN AS ANACONDA AMERICAN BRASS CO)	0.00
SOLD IN PART TO MAYWOOD MUTUAL WATER CO NO 3	-76.00	ARDEN-MAYFAIR, INC	
SOLD IN PART TO RIPHAGEN, VERNON E AND HELEN R		SUCCESSOR TO BUMA, DUKE AND MARTHA	6.00
VIA BB, LTD	-2.00	SUCCESSOR TO HAMSTRA, HENRY AND NELLY	26.00
SOLD IN PART TO TEUNE, TEUNIS AND NELLIE	-17.00	SUCCESSOR TO HARISHMENDY, ANTOINE AND CLAIRE	0.00
TOTAL	0.00	SUCCESSOR TO SMITH, LESTER W AND DONALD E	16.00
ALEWYN, JAKE J AND MRS JAKE J ALEWYN AKA NORMALIE		SUCCESSOR TO WISEMAN, FRED E AND GRAYCE ANNA	2.00
MAY ALEWYN		SUCCESSOR IN PART TO BOERSMA, FRANK AND ANGIE	25.00
(SEE LISTING UNDER GAMBONI, VICTOR E)		SOLD TO TITLE INSURANCE AND TRUST CO	-75.00
ALGER, TOM AND HILDA	7.00	TOTAL	0.00
DEDICATED TO CERRITOS, CITY OF	-7.00	ARMSTRONG, GEORGE W AND RUTH H	22.00
TOTAL	0.00	(ARMSTRONG POULTRY RANCH, TENANT)	
ALVIS, CLARENCE M AND DORIS M		SOLD TO ARMSTRONG, ROCK H	-22.00
AMERICAN BRAKE SHOE CO	42.00	TOTAL	0.00
(NOW KNOWN AS ABEX CORP)		ARMSTRONG, ROCK H	
TRANSFERRED TO ABEX CORP	-42.00	SUCCESSOR TO ARMSTRONG, GEORGE W AND RUTH H	22.00
TOTAL	0.00	SOLD TO INGLEWOOD, CITY OF	-22.00
AMERICAN PIPE AND CONSTRUCTION CO	150.00	TOTAL	0.00

ARTESIA CEMETERY DISTRICT	24.00		BAKER COMMODITIES, INC	
SOLD IN PART TO CERRITOS, CITY OF	-12.00		SUCCESSOR TO CALIFORNIA RENDERING CO, LTD	119.00
TOTAL		12.00	SOLD TO PHOENIX TALLOW CO	-119.00
		24.00	SUCCESSOR TO PHOENIX TALLOW CO	119.00
ARTESIA, CITY OF			SOLD IN PART TO DARLING-DELAWARE CO, INC	-59.00
ARTESIA MILLING CO			TOTAL	60.00
(SEE LISTING UNDER ZUIDERVAART, DICK AND JANNA)			BAKER, DONALD L AND PATSY RUTH	4.00
ARTESIA REFORMED CHURCH			SOLD TO BERNADETTE INVESTMENT CO/GLA DEV CO	-4.00
SUCCESSOR TO KNORRINGA, SIMON	10.00		TOTAL	0.00
(NOW KNOWN AS NEW LIFE COMMUNITY CHURCH)			BAKKER, ALLEN	0.00
TRANSFERRED TO NEW LIFE COMMUNITY CHURCH	-10.00	0.00	BANGMA, SAM AND IDA	14.00
TOTAL			SOLD TO EUCLID BALL CO	-14.00
ARTESIA SCHOOL DISTRICT	41.00		TOTAL	0.00
SOLD TO ABC UNIFIED SCHOOL DISTRICT	-41.00	0.00	BANK OF AMERICA NATIONAL TRUST AND SAVINGS ASSOC,	
TOTAL			AS TRUSTEE OF TRUST CREATED BY WILL OF TONY	
ARTHUR, ALLAN R AND EVAN C			V FRIETAS, DECEASED	23.00
(FORMERLY KNOWN AS ARTHUR LAND CO, INC)			(FRANK A GONSALVES, TENANT)	
TRANSFERRED FROM ARTHUR LAND CO, INC	10.00		DEDICATED TO CERRITOS, CITY OF	-23.00
SOLD TO BOAND, HARRY JR, ET AL	-10.00	0.00	SUCCESSOR TO TRACT NUMBER ONE HUNDRED AND	
TOTAL			EIGHTY WATER CO	913.00
ARTHUR LAND CO, INC	10.00		SOLD TO TRACT NUMBER ONE HUNDRED AND	
(NOW KNOWN AS ARTHUR, ALLAN R AND EVAN C)			EIGHTY WATER CO	-913.00
TRANSFERRED TO ARTHUR, ALLAN R AND EVAN C	-10.00	0.00	TOTAL	0.00
TOTAL			BANK OF THE WEST, A CALIFORNIA BANKING CORPORATION	
ARZOUAMAN, CHARLES AND NVART	1.00		SUCCESSOR IN INTEREST TO UNITED CALIFORNIA BANK,	18.50
TRANSFERRED TO TAUREK, MARY (1-17-2012)	-1.00	0.00	SOLD TO CITY OF CERRITOS	-18.50
TOTAL			TOTAL	0.00
ASHLAND CHEMICAL CO			BARBARIA, EMMA, AS TO UNDIVIDED ONE-HALF INTEREST;	
SUCCESSOR TO CATALIN CORP OF AMERICA	10.00		JOHN BARBARIA, JR AND LORRAINE BARBARIA AS TO	
SOLD TO BUTLER, THADDEUS L AND BARBARA A	-10.00	0.00	UNDIVIDED ONE-FOURTH INTEREST; AND FRANK	
TOTAL			BARBARIA AS TO UNDIVIDED ONE-FOURTH INTEREST	
ACCOUNT REACTIVATED IN 1989-90 WITH ZERO WATER RIGHT	0.00	0.00	(JOHN BARBARIA AND SONS DAIRY, TENANT)	22.00
ASMUS, CONRAD E AND PHIL COOPER			DEDICATED TO CERRITOS, CITY OF	-22.00
SUCCESSOR IN PART TO KALUSTIAN, HAGOP	2.00		TOTAL	0.00
SOLD TO HARRIS, GERALD E	-2.00	0.00	BARCELLES, ANTONIO B AND MANUEL B	10.00
TOTAL			SOLD TO HORSESHOE CATTLE CO	-10.00
ASSOCIATED BEVERAGE CO, INC			TOTAL	0.00
SUCCESSOR IN PART TO STAUFFER CHEMICAL CO	69.00		BARCELOS, JOHN AND GUILHERMINA	13.00
SOLD TO SEVEN-UP/RC BOTTLING CO OF			SOLD TO SANTA FE SPRINGS, CITY OF	-13.00
SOUTHERN CALIFORNIA, INC	-69.00	0.00	TOTAL	0.00
TOTAL			BARTSMA, SAM AND BIRDIE	27.00
ASSOCIATED SOUTHERN INVESTMENT CO	13.00		SOLD IN PART TO KAISER AETNA	-7.00
(WILLIAM R. MORRIS, GEORGE V. GUTIERREZ AND			SOLD IN PART TO SANTA FE SPRINGS, CITY OF	-20.00
SOCORRO GUTIERREZ, TENANTS AND LICENSEES)			TOTAL	0.00
SOLD TO SOUTHERN CALIFORNIA EDISON CO	-13.00	0.00	BATESON'S SCHOOL OF HORTICULTURE, INC	
TOTAL			(SEE LISTING UNDER JOHN BROWN SCHOOLS OF	
ATCHISON, TOPEKA, AND SANTA FE RAILWAY CO, THE	99.00		CALIFORNIA, INC)	
SOLD TO SIGNAL HILL, CITY OF	-99.00	0.00	BAUER DEVELOPMENT CO	
TOTAL			SUCCESSOR TO HIGHSTREET, JOHN AND EILEEN	7.00
ATKINSON BRICK CO	9.00	0.00	SUCCESSOR TO VANDENBERG, JACOB AND ANNA	6.00
SOLD TO LA BRICKYARD, LLC (10-16-14)	9.00	0.00	SUCCESSOR TO VANDERLAAN, BERT AND STELLA	8.00
TOTAL			DEDICATED TO CERRITOS, CITY OF	-21.00
ATLANTIC RICHFIELD CO			TOTAL	0.00
(FORMERLY KNOWN AS RICHFIELD OIL CORP)			BECHARD MUTUAL WATER CORP	4.00
TRANSFERRED FROM RICHFIELD OIL CORP	57.00		DEDICATED TO CERRITOS, CITY OF	-4.00
SOLD IN PART TO CERRO METAL PRODUCTS	-1.00		TOTAL	0.00
SOLD IN PART TO CHASE MANHATTAN BANK	-1.00		BECK AND THOMASON CONSTRUCTION CO	
SOLD IN PART TO BOY SCOUTS OF AMERICA			SUCCESSOR TO STANDLEY, J F AND MYRTLE M	1.00
LONG BEACH AREA (06/30/2010)	-1.00		SOLD TO ABC UNIFIED SCHOOL DISTRICT	-1.00
SOLD IN PART TO TESORO LOGISTICS OPERATIONS LLC	-54.00	0.00	TOTAL	0.00
TOTAL (6/27/2013)			BECK TRACT WATER CO, INC	23.00
ATSMA, ARTHUR			DEDICATED TO CERRITOS, CITY OF	-23.00
(SEE LISTING UNDER DE VOSS, ANDREW AND ALICE)			TOTAL	0.00
AUTOMOBILE CLUB OF SOUTHERN CALIFORNIA			BECKLUND, IVER F	1.00
SUCCESSOR TO JAMISON, ROBERT J AND BETTY	6.00	6.00	SOLD TO WILLIAMS, JOHN J	-1.00
TOTAL			TOTAL	0.00
AVERY, MARGARET M			BECKLUND, MARGARET E	1.00
SUCCESSOR TO BEKENDAM, DOUTZEN AND HANK	9.00		SOLD TO WILLIAMS, JOHN J	-1.00
SUCCESSOR TO GOEDHART, REIMER	10.00		TOTAL	0.00
SUCCESSOR TO OOSTEN, RALPH AND CAROLINE	41.00		BEEGHLY, P T	1.00
SUCCESSOR IN PART TO HILARIDES, JOHN AND MARIA	10.00		(INTERNATIONAL CARBONIC, INC, TENANT)	
SOLD IN PART TO JONES, CLIFTON S JR, INC	-9.00		SOLD TO SOMERSET MUTUAL WATER CO	-1.00
SOLD IN PART TO LONG BEACH CONSTRUCTION CO	-61.00	0.00	TOTAL	0.00
TOTAL			BEKENDAM, DOUTZEN AND HANK	9.00
B B LTD			SOLD TO AVERY, MARGARET M	-9.00
SUCCESSOR TO RIPHAGEN, VERNON E AND HELEN R	2.00		TOTAL	0.00
SOLD TO WOODBINE CORP	-2.00	0.00	BEKENDAM, JOHN	0.00
TOTAL			BEKENDAM, TILLIE	0.00
B F S MUTUAL WATER CO	146.00		BELINDA WESTERN CO	
SOLD TO CERRITOS, CITY OF	-146.00	0.00	SUCCESSOR TO MURPHY, ELMO D AND EVELENE B	6.00
TOTAL			SUCCESSOR IN PART TO GRANT, ROBERT H, DEVELOPER	31.00
BAAR, HENRY			DEDICATED TO CERRITOS, CITY OF	-37.00
(SEE LISTING UNDER STEFANI, STEVE SR AND DORA)			TOTAL	0.00
BACON, VERNON E			BELL GARDENS, CITY OF	
(SEE LISTING UNDER SOUTHERN CALIFORNIA EDISON CO)			SUCCESSOR IN PART TO PARK WATER CO	1914.00
BADER, ADOLPH AND GESINE	11.00		TOTAL	1914.00
(FRED BADER, TENANT)			BELL TRAILER CITY	
DEDICATED TO CERRITOS, CITY OF	-11.00	0.00	(SEE LISTING UNDER SIMMONS, BENNETT E)	
TOTAL			BELLENBAUM, E F AND MARIE P	1.00
BAILEY, K R AND VIRGINIA R	1.00		SOLD TO LUSSMAN, PAUL H JR ET AL	-1.00
SOLD TO CRANDALL, E E AND F J	-1.00	0.00	TOTAL	0.00
TOTAL			BELLFLOWER CHRISTIAN SCHOOL	26.00
BAJEMA, DAVE			NAME CHANGE TO VALLEY CHRISTIAN SCHOOLS	-26.00
(SEE LISTING UNDER DOTINGA, PETER AND TENA)				

TOTAL	0.00
BELLFLOWER, CITY OF	48.00
SUCCESSOR IN PART TO CALIFORNIA, STATE OF	334.00
SUCCESSOR TO PEERLES WATER COMPANY	986.00
SUCCESSOR TO UNION DEVELOPMENT CO, INC (NOW KNOWN AS UNION DEVELOPMENT FINANCIAL, INC) (8-13-2010)	12.00
TOTAL	1380.00
BELLFLOWER HOME GARDEN WATER CO	194.00
SUCCESSOR TO ERICKSON, JOHN A	20.00
SUCCESSOR TO LYON, WM, DEVELOPMENT CO, INC	8.00
SUCCESSOR TO NELSON, OTELIA AND ROBERT	11.00
SUCCESSOR IN PART TO CALIFORNIA COTTON OIL CORP	73.00
TOTAL	306.00
BELLFLOWER UNIFIED SCHOOL DISTRICT	89.00
BELLFLOWER WATER CO	1687.00
SUCCESSOR TO BELMONT WATER ASSOC	9.00
SUCCESSOR TO SOMERSET MUTUAL WATER CO (NOW KNOWN AS BELLFLOWER-SOMERSET MUTUAL WATER CO)	2454.88
TRANSFERRED TO BELLFLOWER-SOMERSET MUTUAL WATER CO	-4150.88
TOTAL	0.00
BELLFLOWER-SOMERSET MUTUAL WATER CO (FORMERLY KNOWN AS BELLFLOWER WATER CO)	
TRANSFERRED FROM BELLFLOWER WATER CO	4150.88
SUCCESSOR TO BIGBY TOWNSITE WATER CO	121.00
SUCCESSOR TO ERICKSON, JOHN A	22.00
SUCCESSOR TO ERICKSON, JOHN E	2.00
SUCCESSOR TO WEAVER, BONNIE AS SUCCESSOR TRUSTEE OF SANA HAAKMA TRUST	11.00
SUCCESSOR TO WIERSMA, WILLIAM ESTATE OF	6.00
SUCCESSOR TO AQUA CAPITAL MANAGEMENT L.P. (07/01/15)	100.00
TOTAL	4412.88
BELMONT WATER ASSOC	9.00
SOLD TO BELLFLOWER WATER CO	-9.00
TOTAL	0.00
BELTMAN, TONY	0.00
BENDETTI, DONALD L, ET AL	
SUCCESSOR TO OSINGA, JOHN	5.00
SOLD TO CERRITOS INDUSTRIAL PARK	-5.00
TOTAL	0.00
BENFID REALTY CO	
SUCCESSOR TO SCHMID, CARL AND OLGA	14.00
SUCCESSOR TO SMOORENBURG, WILLIAM AND NICK LOOGMAN	17.00
DEDICATED TO CERRITOS, CITY OF	-31.00
TOTAL	0.00
BERLU WATER COMPANY, INC	0.00
BERNADETTE INVESTMENT CO/GLA DEV CO	
SUCCESSOR TO BAKER, DONALD L AND PATSY RUTH SOLD TO BIRTCHER, FAYETTE E VIA SEQUOIA PACIFIC REALCO	4.00
TOTAL	-4.00
TOTAL	0.00
BERTHA BUILDING CO	
TRANSFERRED FROM BERTHA BUILDING CORP SOLD TO RANDALL, VILLIS	4.00
TOTAL	-4.00
TOTAL	0.00
BERTHA BUILDING CORP	
SUCCESSOR TO BIRTCHER, FAYETTE E (CORPORATION DISSOLVED AND WATER RIGHTS TRANSFERRED TO BERTHA BUILDING CO)	4.00
TOTAL	-4.00
TOTAL	0.00
BETTENCOURT, JACK R AND BELLA	26.00
DEDICATED IN PART TO CERRITOS, CITY OF	-15.00
SOLD IN PART TO INGLEWOOD, CITY OF	-11.00
TOTAL	0.00
BEUSING, J	
SUCCESSOR TO PAYTON, LA VERNE SOLD TO DANIELS, G A	1.00
TOTAL	-1.00
TOTAL	0.00
BEVERLY PARK PLACE	
SUCCESSOR TO CULP, ORLYN L AND GARNETTE SOLD TO SAN GABRIEL VALLEY WATER CO	17.00
TOTAL	-17.00
TOTAL	0.00
BIGBY TOWNSITE WATER CO	121.00
SOLD TO BELLFLOWER-SOMERSET WATER CO	-121.00
TOTAL	0.00
BINGGELI, SIEGFRIED AND TRINA L (SEE LISTING UNDER LUSSMAN, PAUL H, JR)	
BIRTCHER, FAYETTE E	
SUCCESSOR TO BERNADETTE INVESTMENT CO/GLA DEV CO VIA SEQUOIA PACIFIC REALCO	4.00
SOLD TO BERTHA BUILDING CORP	-4.00
TOTAL	0.00
BIXBY, FRED H, RANCH CO	0.00
BLACK, DELBERT G AND LENNIE O , AS TO UNDIVIDED ONE-HALF INTEREST AND HARLEY LEE , AS TO UNDIVIDED ONE-HALF INTEREST	2.00
SOLD TO WELLS, RICHARD A AND BEVERLY ANN, AS TO UNDIVIDED ONE-HALF INTEREST AND HARLEY LEE, AS TO UNDIVIDED ONE-HALF INTEREST	-2.00

TOTAL	0.00
BLOOMFIELD CO	
SUCCESSOR TO BUTLER HOUSING CORP DEDICATED TO CERRITOS, CITY OF	10.00
TOTAL	-10.00
TOTAL	0.00
BLOOMFIELD SCHOOL DISTRICT	32.00
SOLD TO ABC UNIFIED SCHOOL DISTRICT	-32.00
TOTAL	0.00
BOAND, HARRY JR, ET AL	
SUCCESSOR TO ARTHUR, ALLAN R AND EVAN C DEDICATED TO CERRITOS, CITY OF	10.00
TOTAL	-10.00
TOTAL	0.00
BOER, ADRIAN AND JULIA	9.00
SOLD TO RANGERS DIE CASTING CO	-9.00
TOTAL	0.00
BOER, GERARD AND ROSALYN	4.00
DEDICATED TO CERRITOS, CITY OF	-4.00
TOTAL	0.00
BOER, HENRY AND ANNIE (WILLIAM OFFINGA AND SON, INCLUDING SIDNEY OFFINGA, TENANTS AS TO 33 ACRE-FEET OF WATER RIGHT AND 26 ACRE-FEET OF ALLOWED PUMPING ALLOCATION)	27.00
SOLD IN PART TO LU, DON C S AND SHEILA C (HUSBAND AND WIFE AS JOINT TENANTS) AND CHIANG, JIH-SHEN AND YU-HWA (HUSBAND AND WIFE AS JOINT TENANTS)	-1.00
SOLD IN PART TO OFFINGA, WILLIAM AND SON	-26.00
TOTAL	0.00
BOERE, EDNA (FORMERLY KNOWN AS BOERE, JOHN SR AND EDNA)	
TRANSFERRED FROM BOERE, JOHN SR AND EDNA	48.00
SOLD IN PART TO LAKEWOOD, CITY OF	-20.00
SOLD IN PART TO MIDWAY GARDENS MUTUAL WATER ASSOC	-28.00
TOTAL	0.00
BOERE, JOHN JR AND MARY J	24.00
SOLD TO BOERE, JOHN SR AND EDNA	-24.00
TOTAL	0.00
BOERE, JOHN SR AND EDNA (JOHN BOERE JR, TENANT)	24.00
SUCCESSOR TO BOERE, JOHN JR AND MARY J (NOW KNOWN AS BOERE, EDNA)	24.00
TRANSFERRED TO BOERE, EDNA	-48.00
TOTAL	0.00
BOERE, JOHN JR (SEE LISTING UNDER GRENIER, LEONARD A)	
BOERSMA, FRANK AND ANGIE	25.00
SUCCESSOR TO LAUTENBACH, HENRY AND NELLIE H	13.00
SOLD IN PART TO ARDEN-MAYFAIR, INC	-25.00
SOLD IN PART TO PRESLEY DEVELOPMENT CO	-13.00
TOTAL	0.00
BOERSMA, GEORGE AND NORMA	
SUCCESSOR TO BOERSMA, GERRIT AND JENNIE DEDICATED TO CERRITOS, CITY OF	6.00
TOTAL	-6.00
TOTAL	0.00
BOERSMA, GERRIT AND JENNIE (GEORGE BOERSMA, TENANT)	6.00
SOLD TO BOERSMA, GEORGE AND NORMA	-6.00
TOTAL	0.00
BOERSMA, JACK	0.00
BOERSMA, SAM AND BERDINA	34.00
DEDICATED IN PART TO CERRITOS, CITY OF	-28.00
SOLD IN PART TO KAISER AETNA	-6.00
TOTAL	0.00
BOKMA, JAN (SEE LISTING UNDER VANDENBERG, AUGUST)	
BOLLEMA, JACOB	0.00
BOLLES, WALLACE J	
SUCCESSOR TO STOVER, WILLIAM T AND GERTRUDE D SOLD TO BROOKS, DR MILO B AND EVA	3.00
TOTAL	-3.00
TOTAL	0.00
BONDED CATTLE CO	
SUCCESSOR TO VISSER, LOUIS	7.00
SUCCESSOR TO ZANE, STEVE	32.00
SUCCESSOR IN PART TO TEIXEIRA, CARL	7.00
DISTRIBUTED TO JAY, HAROLD J AND SHERRY A TRUSTEES OF THE JAY LIVING TRUST	-11.50
DISTRIBUTED TO SMITH, MARGARET M	-23.00
DISTRIBUTED TO ZANE, STEVE OR FRANCES	-11.50
TOTAL	0.00
BOOGAARD, JOHN JR, SUSAN PATRICIA BOOGAARD, CORNILIUS W BOOGAARD AND WILLA J BOOGAARD	
SUCCESSOR TO JOHNSTON, DELBERT L, CAROL J JOHNSTON, REX D JOHNSTON AND JUDITH A JOHNSTON	5.00
SOLD TO PARAMOUNT, CITY OF	-5.00
TOTAL	0.00
BOOGERD, JAMES C (SEE LISTING UNDER VAN LEEUWEN, JAKE JR)	
BOOTSMA, BERNARD WILLIAM, CARRIE AGNES VAN DAM, AND GLADYS MARIE ROMBERG	10.00
SOLD TO LUXURY HOMES, INC	-10.00
TOTAL	0.00

BORDATO, MICHEL AND ANNA M	10.00	SOLD TO COMPTON, CITY OF	-305.00
(CHARLIE VANDER KOOL, TENANT)		TOTAL	0.00
SOLD TO SHATTUCK, J R AND DEBRA	-10.00	CALAVAR CORP	
TOTAL	0.00	(SEE LISTING UNDER H R M LAND CO)	
BORGES, JOHN AND MARY AKA MRS JOHN BORGES	11.00	CALIFORNIA-AMERICAN WATER CO	
(MANUEL B OURIQUE, TENANT)		(FORMERLY KNOWN AS CALIFORNIA WATER AND	
SOLD TO TIARA ESTATES, INC	-11.00	TELEPHONE CO)	
TOTAL	0.00	TRANSFERRED FROM CALIFORNIA WATER AND	
BORGES, MARY, WIDOW OF MANUEL BORGES	6.00	TELEPHONE CO	2067.00
(MANUEL BORGES JR, TENANT)		TOTAL	2067.00
SOLD TO CARDOZO HOMES, INC	-6.00	CALIFORNIA COTTON OIL CORP	81.00
TOTAL	0.00	SOLD TO BELLFLOWER HOME GARDEN WATER CO	-73.00
BOS, GERRIT AND MARGARET	70.00	SOLD TO P B S CORP	-8.00
SOLD TO WATT, R A, CO	-70.00	TOTAL	0.00
TOTAL	0.00	CALIFORNIA DOMESTIC WATER COMPANY	
BOSMA, JACOB J		SUCCESSOR TO VERNON COLD	
(SEE LISTING UNDER VIERSTRA, SIEGER AND NELLIE G)		STORAGE LLC (06/30/2010)	74.00
BOTHOF, PETER	5.00	SUCCESSOR TO ORANGE COUNTY	
SOLD TO SAMPSON, WILLIAM C AND MILDRED S	-5.00	NURSERY, INC (06/30/2010)	13.00
TOTAL	0.00	SUCCESSOR TO PETERSBURG L.P. (7-1-14)	299.00
BOTHOF, WILLIAM AND ANTONETTE	6.00	SOLD TO FORESTAR (USA) REAL ESTATE	
SOLD TO AGAJANIAN, GEORGE E	-6.00	GROUP INC. (7-1-14)	-299.00
TOTAL	0.00	TOTAL	87.00
BOUMA, FRANK AND MYRON D KOLSTAD	3.00	CALIFORNIA PORTLAND CEMENT CO	
SOLD TO CERRITOS, CITY OF	-3.00	CALIFORNIA RENDERING CO, LTD	119.00
TOTAL	0.00	SOLD TO BAKER COMMODITIES, INC	-119.00
BOUMA, TED AND JEANETTE	17.00	TOTAL	0.00
SOLD TO LONG BEACH CONSTRUCTION CO	-17.00	CALIFORNIA, STATE OF (INCLUDED HEREIN ARE WATER RIGHTS	
TOTAL	0.00	OF FRED C NELLES SCHOOL FOR BOYS OF THE STATE OF	
BOUMAN, SAM	6.00	CALIFORNIA DEPARTMENT OF THE YOUTH AUTHORITY;	
(ARIE C VAN LEEUWEN, TENANT)		METROPOLITAN STATE HOSPITAL OF THE STATE OF	
SOLD TO WARMINGTON CONSTRUCTION CO	-6.00	CALIFORNIA DEPARTMENT OF MENTAL HYGIENE; AND	
TOTAL	0.00	DISTRICT VII, DIVISION OF HIGHWAYS OF THE STATE	
BOWEN, EDWARD H		OF CALIFORNIA DEPARTMENT OF PUBLIC WORKS)	606.00
SUCCESSOR TO CULBERTSON, KATHERINE	1.00	CONDEMNED AND TRANSFERRED FROM GAMBONI,	
SUCCESSOR TO MAGNUSSON, ROBERTAM	12.00	VICTOR E AND BARBARA H	22.00
SOLD TO KING KELLY MARMALADE CO, INC	-13.00	SUCCESSOR TO DAIRYMENS FERTILIZER CO-OP, INC	1.00
TOTAL	0.00	SUCCESSOR TO MARTIN, MARY	28.00
BOWEN, JOHN H., TRUSTEE OF THE JOHN H. BOWEN TRUST		SUCCESSOR TO VANDE VEGTE, BERT AND LILLIAN	1.00
SUCCESSOR TO KING KELLY MARMALADE CO. INC.	22.00	SOLD TO BELLFLOWER, CITY OF	-334.00
SOLD TO SEPTEMBER PROPERTIES, LLC	-22.00	SOLD TO MARTIN, MARY	-28.00
TOTAL	0.00	SOLD TO WHITTIER, CITY OF	-246.00
BOY SCOUTS OF AMERICA LONG BEACH AREA		TOTAL	50.00
SUCCESSOR IN PART TO ATLANTIC RICHFIELD		CALIFORNIA WATER AND TELEPHONE CO	2067.00
CO (06/30/2010)	1.00	(NOW KNOWN AS CALIFORNIA-AMERICAN WATER CO)	
TOTAL	1.00	TRANSFERRED TO CALIFORNIA-AMERICAN WATER CO	-2067.00
BRENTWOOD-MORNING CO		TOTAL	0.00
SUCCESSOR TO VANDER EYK, CORNELIUS AND NELLIE	6.00	CALIFORNIA WATER SERVICE CO	11774.00
SUCCESSOR TO WESTRA, HENRY AND HILDA	32.00	CALIFORNIA WATER SERVICE CO (DOMINGUEZ)	
DEDICATED IN PART TO CERRITOS, CITY OF	-6.00	(DOMINGUEZ WATER CO MERGED WITH AND INTO	
SOLD IN PART TO HORSESHOE CATTLE CO	-32.00	CALIFORNIA WATER SERVICE CO, BUT CA PUC	
TOTAL	0.00	ORDERED THAT THIS "DOMINGUEZ MERGER" BE	
BROOKS, DR MILO B AND EVA		KEPT AS A SEPARATE ACCOUNT KNOWN AS	
SUCCESSOR TO BOLLES, WALLACE J	3.00	CALIFORNIA WATER SERVICE CO (DOMINGUEZ))	
SOLD TO SCHUSTER, DICK J	-3.00	TRANSFERRED FROM DOMINGUEZ WATER CO	6480.00
TOTAL	0.00	TOTAL	6480.00
BROWN, JOHN, SCHOOLS OF CALIFORNIA, INC		CALVARY CHRISTIAN REFORMED CHURCH OF CHINO	
(BATESON'S SCHOOL OF HORTICULTURE, INC, TENANT)	2.00	SUCCESSOR TO TE VELDE, HARM AND ZWAANTINA	227.00
SOLD TO LANGSLET, C ROBERT AND SON, INC	-2.00	SOLD TO CERRITOS, CITY OF	-227.00
TOTAL	0.00	TOTAL	0.00
BROWN, M J JR, AND MARGARET	0.00	CANDLEWOOD COUNTRY CLUB	147.00
BUCKLEY, ARTHUR W AND MARIAN J		SOLD TO ORCHARD DALE WATER DISTRICT	-147.00
SUCCESSOR TO OROPEZA, PABLO AND AURELIA G	1.00	(06/30/2010)	
SOLD TO LAKEWOOD PROPERTIES	-1.00	TOTAL	0.00
TOTAL	0.00	CAPOVILLA, V AND MARY	0.00
BUELL, MARY DOLORES		CARDOZO HOMES, INC	
SUCCESSOR TO CULBERTSON, KATHERINE M	1.00	SUCCESSOR TO BORGES, MARY	6.00
TOTAL	1.00	SUCCESSOR TO DE VRIES, AGNES	13.00
BULK, ADRIAN AND ALICE	16.00	SUCCESSOR TO DE VRIES, DICK AND THERESA	8.00
SOLD TO CERRITOS JUNIOR COLLEGE DISTRICT	-16.00	DEDICATED TO CERRITOS, CITY OF	-27.00
TOTAL	0.00	TOTAL	0.00
BUMA, DUKE AND MARTHA	6.00	CARMENITA COMMERCE CENTER	
SOLD TO ARDEN-MAYFAIR, INC	-6.00	SUCCESSOR TO MEL, INC (VINCE FARMS INC, TENANT)	54.00
TOTAL	0.00	SOLD TO SANTA FE SPRINGS, CITY OF	-54.00
BURNS, G CRESWELL AND HELEN RISLOW		TOTAL	0.00
SUCCESSOR TO BURNHAM HOSPITAL FOUNDATION		CARMENITA SCHOOL DISTRICT	7.00
SUCCESSOR TO VISTA HILL PSYCHIATRIC FOUNDATION	31.00	SOLD TO ABC UNIFIED SCHOOL DISTRICT	-7.00
SOLD TO DOWNEY, CITY OF	-31.00	TOTAL	0.00
TOTAL	0.00	CARMENITA VILLAGE	
BURSON, MILES A AND ROSE	6.00	SUCCESSOR TO VAN DER HAM, GEORGE AND ALICE	8.00
SOLD TO WARMINGTON, E G, ET AL	-6.00	DEDICATED TO CERRITOS, CITY OF	-8.00
TOTAL	0.00	TOTAL	0.00
BUTLER HOUSING CORP		CARSON ESTATE CO	111.00
SUCCESSOR TO CONTINENTAL TITLE CO	10.00	SOLD TO DOMINGUEZ WATER CORP	-111.00
SOLD TO BLOOMFIELD CO	-10.00	TOTAL	0.00
TOTAL	0.00	CARVER, PAUL	0.00
BUTLER, THADDEUS L AND BARBARA A		CASA DE LA CUESTA	
SUCCESSOR TO ASHLAND CHEMICAL CO	10.00	SUCCESSOR IN PART TO VAN RUITEN, PETE AND MARY	8.00
SOLD TO COUNTY WATER CO	-10.00	DEDICATED TO CERRITOS, CITY OF	-8.00
TOTAL	0.00	TOTAL	0.00
CABOT, CABOT AND FORBES		CASA DEL AMO	
SUCCESSOR IN PART TO EHRMAN, FLORENCE		SUCCESSOR TO LANGSTON, CALVIN E AND EDITH	1.00
HELLMAN, ETC	305.00	DEDICATED TO CERRITOS, CITY OF	-1.00

TOTAL	0.00	DEDICATED FROM HOP, ANDREW JR, AND MURIEL	26.00
CASA GRANDE		DEDICATED FROM JONGSMA, HAROLD AND MARY N	52.00
SUCCESSOR TO STELLINGWERF, HENRY AND JEANETTE	11.00	DEDICATED FROM LANDMARK ESTATES, INC	17.00
SUCCESSOR TO WARMINGTON, E G, ET AL	6.00	DEDICATED FROM LARWIN SOUTHERN CALIFORNIA, INC	25.00
SUCCESSOR IN PART TO WARMINGTON CONSTRUCTION CO	10.00	DEDICATED FROM LEAL, FRANK C AND LOIS L	12.00
DEDICATED TO CERRITOS, CITY OF	-27.00	DEDICATED FROM LINWOOD HOMES, INC	30.00
TOTAL	0.00	DEDICATED FROM LOS ANGELES COUNTY SANITATION DISTRICT NO 2	21.00
CATALIN CORP OF AMERICA	10.00	DEDICATED FROM LUSCHER, JOHN AND FREIDA	10.00
SOLD TO ASHLAND CHEMICAL CO	-10.00	DEDICATED FROM LUXURY HOMES, INC	10.00
TOTAL	0.00	DEDICATED FROM MAIDEN-FAIR CO	10.00
CBP RESOURCES, INC		DEDICATED FROM MARLOWE, WALTER AND EDNA	1.00
SUCCESSOR TO PETERSON MANUFACTURING CO, INC	58.00	DEDICATED FROM MOUNTAIN VIEW DAIRIES, INC VIA BECHLER CORP AND PACIFIC COAST PROP	54.00
SOLD TO DARLING-DELAWARE CO, INC	-58.00	DEDICATED FROM NAVA CONSTRUCTION CO	16.00
TOTAL	0.00	DEDICATED FROM NEWPORT SHORES BUILDERS	22.00
CECC, LLC.		DEDICATED FROM P B S CORP	8.00
SUCCESSOR TO TAUREK, MARY (10-4-13)	1.00	DEDICATED FROM PIRES, TONY C AND LAURA C	25.00
SOLD TO ECOGAS INC. (10-1-14)	-1.00	DEDICATED FROM PRESLEY DEVELOPMENT CO	118.00
TOTAL	0.00	DEDICATED FROM R & C DEVELOPERS	17.00
CENTER CITY WATER CO	69.00	DEDICATED FROM RANGERS DIE CASTING CO	9.00
SOLD TO COUNTY WATER CO	-69.00	DEDICATED FROM RUGGIERI, FRANK & VADA AND DAVID & FAY SELDEEN (RAY MITCHELL, TENANT)	18.00
TOTAL	0.00	DEDICATED FROM SAFEWAY STORES, INC	14.00
CENTRAL BASIN MUNICIPAL WATER DISTRICT		DEDICATED FROM S D C, INC	10.00
SUCCESSOR IN PART TO SAN GABRIEL VALLEY WATER COMPANY	50.65	DEDICATED FROM SHATTUCK, J R AND DEBRA	10.00
SOLD IN PART TO LOS ANGELES, CITY OF (5-30-14)	46.00	DEDICATED FROM SIEVERS, ROBERT L AND BETTY	1.00
TOTAL	4.65	DEDICATED FROM SNOW, JAMES M AND ESSIE M	24.00
CENTRAL MANUFACTURING DISTRICT, INC	660.00	DEDICATED FROM SOMERSET LAND CO	20.00
(LOUIS GUGLIELMANA AND RICHARD WIGBOLY, TENANTS) (NOW KNOWN AS SANTA FE LAND IMPROVEMENT CO)		DEDICATED FROM STAR DUST LANDS INC	68.00
TRANSFERRED TO SANTA FE LAND IMPROVEMENT CO	-660.00	DEDICATED FROM STATE-WIDE DEVELOPERS	14.00
TOTAL	0.00	DEDICATED FROM STEPHEN-BLACK CO	7.00
CENTURY CENTER MUTUAL WATER ASSOC	254.00	DEDICATED FROM STERK, HENRY AND BETTY S	91.00
SUCCESSOR TO SPECIALTY SHOPPING CENTERS INC	43.00	DEDICATED FROM STERLING DEVELOPMENT CO	8.00
SUCCESSOR IN PART TO KNEVELBAARD, JAKE AND ANNA	10.00	DEDICATED FROM SUMA HOMES, INC AND NOVA HOMES, INC	17.00
SOLD TO PARAMOUNT, CITY OF	-307.00	DEDICATED FROM TANCREDI, ROSE V	54.00
TOTAL	0.00	DEDICATED FROM TIARA ESTATES, INC	11.00
CENTURY CITY MUTUAL WATER CO, LTD	50.00	DEDICATED FROM TROY HOMES, INC	45.00
SOLD TO PARAMOUNT, CITY OF	-50.00	DEDICATED FROM VAN LEEUWEN, HENRY AND CAROLINE P; GERRIT VAN LEEUWEN OF 5948 LORELEI ST, BELLFLOWER, AND ELLEN VAN LEEUWEN	1.00
TOTAL	0.00	DEDICATED FROM VANDER VEGT, GEORGE AND HOIJKE	10.00
CERRITOS BUSINESS CENTER		DEDICATED FROM VANDERHAM, HUIBERT AND HENRIETTA	26.00
SUCCESSOR TO FARMERS AND MERCHANTS BANK OF LONG BEACH	3.00	DEDICATED FROM VEENENDAAL, EVERT AND GERTRUDE	18.00
DEDICATED TO CERRITOS, CITY OF	-3.00	DEDICATED FROM VEENENDAAL, JOE H AND MARGIE	27.00
TOTAL	0.00	DEDICATED FROM VELASCO, SALVADOR	13.00
CERRITOS, CITY OF		DEDICATED FROM VERTEX DEVELOPMENT CORP	16.00
(FORMERLY KNOWN AS DAIRY VALLEY, CITY OF)		DEDICATED FROM WALNUT CREEK CANNING CO	1.00
DEDICATED FROM A E REALTY PARTNERS	7.00	DEDICATED FROM WARMINGTON DEVELOPMENT INC	8.00
DEDICATED FROM ALGER, TOM AND HILDA	7.00	DEDICATED FROM WATT, R A CO	153.00
DEDICATED FROM BADER, ADOLPH AND GESINE	11.00	DEDICATED FROM WEST PAC, LTD	13.00
DEDICATED FROM BANK OF AMERICA NATIONAL TRUST AND SAVINGS ASSOC, AS TRUSTEE	23.00	DEDICATED FROM WESTPORT-CERRITOS CO	10.00
DEDICATED FROM BARBARIA, EMMA, AS TO UNDIVIDED ONE-HALF INTEREST; JOHN BARBARIA, JR AND LORRAINE BARBARIA AS TO UNDIVIDED ONE-FOURTH INTEREST; AND FRANK BARBARIA AS TO UNDIVIDED ONE-FOURTH INTEREST	22.00	DEDICATED FROM WINTERS, HELENE K	1.00
DEDICATED FROM BAUER DEVELOPMENT CO	21.00	DEDICATED FROM WOODBINE CORP	2.00
DEDICATED FROM BECHARD MUTUAL WATER CORP	4.00	DEDICATED FROM YOUNG, MAXINE	3.00
DEDICATED FROM BECK TRACT WATER CO, INC	23.00	DEDICATED FROM ZEILSTRA, ARNOLD AND NELLIE	5.00
DEDICATED FROM BELINDA WESTERN CO	37.00	DEDICATED IN PART FROM BETTENCOURT, JACK R AND BELLA	15.00
DEDICATED FROM BENFID REALTY CO	31.00	DEDICATED IN PART FROM BOERSMA, SAM AND BERDINA	28.00
DEDICATED FROM BLOOMFIELD CO	10.00	DEDICATED IN PART FROM BRENTWOOD MORNING CO	6.00
DEDICATED FROM BOAND, HARRY JR, ET AL	10.00	DEDICATED IN PART FROM CERRITOS-PACIFIC DEVELOPMENT CO	3.00
DEDICATED FROM BOER, GERARD AND ROSALYN	4.00	DEDICATED IN PART FROM CERRITOS-PACIFIC DEVELOPMENT CO	1.00
DEDICATED FROM BOERSMA, GEORGE AND NORMA	6.00	DEDICATED IN PART FROM CLASSIC DEVELOPMENT CO	17.00
DEDICATED FROM CARDOZO HOMES, INC	27.00	DEDICATED IN PART FROM COLLINSWORTH, J E	9.00
DEDICATED FROM CARMENITA VILLAGE	8.00	DEDICATED IN PART FROM CORP OF THE PRESIDING BISHOP OF THE CHURCH OF JESUS CHRIST OF LATTER DAY SAINTS	31.00
DEDICATED FROM CASA DE LA CUESTA	8.00	DEDICATED IN PART FROM DE VOSS, ANDREW AND ALICE	7.00
DEDICATED FROM CASA DEL AMO	1.00	DEDICATED IN PART FROM DUNN, L AND M	4.00
DEDICATED FROM CASA GRANDE	27.00	DEDICATED IN PART FROM GONSALVES, ELVIRA	15.00
DEDICATED FROM CERRITOS BUSINESS CENTER	3.00	DEDICATED IN PART FROM GRANT, ROBERT H DEVELOPER, INC	10.00
DEDICATED FROM CERRITOS DISTRIBUTION ASSOCIATES II	22.00	DEDICATED IN PART FROM HAAKMA, ED AND SJANA	11.00
DEDICATED FROM CERRITOS INDUSTRIAL PARK	5.00	DEDICATED IN PART FROM KIMM, JACOB R AND BONNIE	29.00
DEDICATED FROM CERRITOS JOINT VENTURE NO 2	4.00	DEDICATED IN PART FROM KAISER AETNA	84.00
DEDICATED FROM CERRITOS V	5.00	DEDICATED IN PART FROM LANG BEACH CONSTRUCTION CO	17.00
DEDICATED FROM CERRITOS VENTURE	38.00	DEDICATED IN PART FROM MUSSACHIA, CARL A, FRANCIS J MUSSACHIA, ANTHONY G MUSSACHIA JR, ANNA MARIE CAOLE AS TO UNDIVIDED ONE-FOURTH INTEREST	2.00
DEDICATED FROM CERRITOS VILLAGE	18.00	DEDICATED IN PART FROM PINHEIRO, A C AND MARY M	4.00
DEDICATED FROM CHRISTOFFELS, JOHN AND EFFIE	11.00	DEDICATED IN PART FROM SOUZA, MANUEL M SR, MANUEL M JR, FRANK M SOUZA AND LOUIE J SOUZA	10.00
DEDICATED FROM CLARK & WHEELER ENGINEERING, INC	5.00	DEDICATED IN PART FROM TEIXEIRA, CARL	2.00
DEDICATED FROM DE GROOT, ERNEST AND DOROTHY	65.00	DEDICATED IN PART FROM WARMINGTON CONSTRUCTION CO	6.00
DEDICATED FROM DE JONG, JAKE AND LENA	17.00	SUCCESSOR TO AGUIAR DAIRY, INC	26.00
DEDICATED FROM DERBY CORP, ET AL	23.00	SUCCESSOR TO BFS MUTUAL WATER CO	146.00
DEDICATED FROM DE VRIES, GERRIT AND CLAZIENA	14.00		
DEDICATED FROM DYKSTRA, JOHN AND WILMA	42.00		
DEDICATED FROM EMBLEM DEVELOPMENT CORP	3.00		
DEDICATED FROM FIKSE, HENRY AND JENNIE	4.00		
DEDICATED FROM GENERAL TELEPHONE CO OF CALIF	2.00		
DEDICATED FROM GEORGIA LAND CO	30.00		
DEDICATED FROM GORDON, NORMAN W, ET AL	8.00		
DEDICATED FROM HATANAKA, KAMEKO	7.00		
DEDICATED FROM HOMEN, MANUEL L	14.00		

SUCCESSOR TO BOUMA, FRANK AND KOLSTAD, MYRON D	3.00	DEDICATED IN PART TO CERRITOS, CITY OF	-3.00
SUCCESSOR TO CALVARY CHRISTIAN REFORMED		DEDICATED IN PART TO CERRITOS, CITY OF	-1.00
CHURCH OF CHINO	227.00	TOTAL	0.00
SUCCESSOR TO CORDA, JOSEPH, JOSEPH CERVANTES,		CERRITOS PARK MUTUAL WATER CO	62.00
AND LARRY WINDLE	16.00	SOLD TO PARK WATER CO	-62.00
SUCCESSOR TO DE VOSS, ALICE	9.00	TOTAL	0.00
SUCCESSOR TO DUNCAN, JOE F & GRACE V		CERRITOS V	
AND ELMER J & LELIA M DAVIS	12.00	SUCCESSOR TO DYKSTRA, JAMES AND DORA	5.00
SUCCESSOR TO ESCOBAR, ANTHONY F AND EVA, M	11.00	DEDICATED TO CERRITOS, CITY OF	-5.00
SUCCESSOR TO FEDERATED DEPARTMENT STORES, INC	2.00	TOTAL	0.00
SUCCESSOR TO GIBBONS, ROBERT L	5.00	CERRITOS VENTURE	
SUCCESSOR TO GUERRERO, FLORENCE	2.00	SUCCESSOR TO VAN DAM, GERTRUDE	38.00
SUCCESSOR TO HAMRA, ROBERT J AND RAMZA	7.00	DEDICATED TO CERRITOS, CITY OF	-38.00
SUCCESSOR TO HATANAKA, KAZUO	8.00	TOTAL	0.00
SUCCESSOR TO HILARIDES, BOB AND MAAIKE	41.00	CERRITOS VILLAGE	
SUCCESSOR TO HIX, WILLIS G	1.00	SUCCESSOR TO VANDER FEER, PETER AND RIEKA	18.00
SUCCESSOR TO HUNTINGTON PACIFIC CORP	10.00	DEDICATED TO CERRITOS, CITY OF	-18.00
SUCCESSOR TO JAR/CERRITOS CORPORATE CENTER	4.00	TOTAL	0.00
SUCCESSOR TO JAY, HAROLD J AND SHERRY A,		CERRO METAL PRODUCTS	
TRUSTEES OF THE JAY LIVING TRUST	11.50	SUCCESSOR IN PART TO ATLANTIC RICHFIELD CO	1.00
SUCCESSOR TO JONES, U STEWART AND DOROTHY E	1.00	SOLD TO CMPC TRANSITION CORPORATION	-1.00
SUCCESSOR TO KOTAKE, WILLIAM	48.03	TOTAL	0.00
SUCCESSOR TO L G G FAMILY TRUST	6.00	CERVANTES, JOSEPH	
SUCCESSOR TO LUTHERAN CHURCH	15.00	(SEE LISTING UNDER CORDA, JOSEPH, JOSEPH CERVANTES,	
SUCCESSOR TO MICHAEL, C INC	20.00	AND LARRY WINDLE)	
SUCCESSOR TO MIERSMA, HENRY AND SUSAN M	6.00	CHALLENGE CREAM AND BUTTER ASSOC	117.00
SUCCESSOR TO MILESKI, DAVE	2.00	SOLD TO LAKEWOOD, CITY OF	-117.00
SUCCESSOR TO ORCHARD PARK WATER CLUB, INC	40.00	TOTAL	0.00
SUCCESSOR TO PRUDENTIAL INSURANCE CO		CHANG, I-HSIN AND ASSOCIATES	
OF AMERICA, THE	76.00	SUCCESSOR IN PART TO GANDOLFO, NICK, ESTATE OF	1.00
SUCCESSOR TO RYAN, THOMAS S AND DOROTHY J	15.00	TOTAL	1.00
SUCCESSOR TO SAN ANTONIO DAIRY FEEDS CO	4.00	CHANSALL MUTUAL WATER CO	81.00
SUCCESSOR TO SAVAGE, WILLIAM	3.00	SOLD TO MAYWOOD MUTUAL WATER CO NO 2	-81.00
SUCCESSOR TO SHAFFER, CHRIS AND CELIA I	6.00	TOTAL	0.00
SUCCESSOR TO SHENG, PING LING	1.00	CHAPIN, MAYNARD W, EXECUTOR OF THE ESTATE	
SUCCESSOR TO SHIOZAKI, YAHIKO & KIYOKO AND		OF HUGH L CHAPIN, DECEASED	29.00
KEN & GRACE SHIOZAKI	5.00	SOLD TO MONTEBELLO, CITY OF	-29.00
SUCCESSOR TO STANDARD BRANDS PAINT CO, INC	1.00	TOTAL	0.00
SUCCESSOR TO STOCKMAL, JOHN F	3.00	CHASE MANHATTAN BANK	
SUCCESSOR TO ULLRICH PROPERTIES	2.00	SUCCESSOR IN PART TO ATLANTIC RICHFIELD CO	1.00
SUCCESSOR TO VAN DIEST, MARGARET	22.00	SOLD TO SANTA FE SPRINGS, CITY OF	-1.00
SUCCESSOR TO VANDER SYS, MATT AND JOHANNA	10.00	TOTAL	0.00
SUCCESSOR TO VERHOEVEN, JOHN C AND SADIE	20.00	CERRYVALE WATER USERS' ASSOC	11.00
SUCCESSOR IN PART TO ARTESIA CEMETERY DISTRICT	12.00	SOLD TO LONG BEACH, CITY OF	-11.00
SUCCESSOR IN PART TO DE VOSS, ANDREW AND ALICE	13.00	TOTAL	0.00
SUCCESSOR IN PART TO GANDOLFO, NICK, ESTATE OF	3.00	CHEVRON U S A	
SUCCESSOR IN PART TO KIMM, JACOB R AND BONNIE	10.00	(NAME CHANGED FROM STANDARD OIL CO OF CALIFORNIA)	
SUCCESSOR IN PART TO KNEVELBAARD, JAKE AND ANNA	30.00	TRANSFERRED FROM STANDARD OIL CO OF CALIFORNIA	94.00
SUCCESSOR IN PART TO LA HACIENDA WATER CO	18.00	TOTAL	94.00
SUCCESSOR IN PART TO MAYWOOD MUTUAL		CHIANG, JIH-SHEN AND YU-HWA	
WATER CO NO 3	200.00	SUCCESSOR TO LU, DON C S AND SHEILA C (HUSBAND AND	
SUCCESSOR IN PART TO PACIFIC COAST		WIFE AS JOINT TENNANTS) AND JIH-SHEN AND YU-HWA	
PACKAGING CORP	417.00	CHIANG (HUSBAND AND WIFE AS JOINT TENNANTS)	1.00
SUCCESSOR IN PART TO SOUTHERN PACIFIC		SOLD TO WESTERN WATER CO	-1.00
INDUSTRIAL DEV CO	20.00	TOTAL	0.00
SUCCESSOR IN PART TO SWIFT AND CO	896.00	CHIKAMI, SHIGERU AND JACK, DBA CHIKAMI BROS FARMING	8.00
SUCCESSOR IN PART TO ZIVELONGHI, GEORGE		(SEE ALSO LISTING UNDER SOUTHERN CALIFORNIA	
AND ANTONIO	45.00	EDISON CO)	
SUCCESSOR IN PART TO ZYLSTRA, JOHN AND LEONARD J	10.00	SOLD TO O N K FARMS	-8.00
SUCCESSOR TO BANK OF THE WEST	18.50	TOTAL	0.00
TOTAL	4680.03	CHRISTOFFELS, JOHN AND EFFIE	11.00
CERRITOS COMMUNITY COLLEGE DISTRICT		DEDICATED TO CERRITOS, CITY OF	-11.00
(FORMERLY KNOWN AS CERRITOS JUNIOR COLLEGE DIST)		TOTAL	0.00
TRANSFERRED FROM CERRITOS JUNIOR COLLEGE DIST	95.00	CITRUS GROVE HEIGHTS WATER CO	222.00
SUCCESSOR TO BULK, ADRIAN AND ALICE	16.00	SOLD TO SOMERSET MUTUAL WATER CO	-222.00
SUCCESSOR TO SANTANA, JOE AND PALMIRA	8.00	TOTAL	0.00
SUCCESSOR TO VANDER KOOI, CHARLIE AND LENA MAE	10.00	CITY FARMS MUTUAL WATER CO NO 1	30.00
SUCCESSOR TO VELDTHUIZEN, ALBERT AND HELEN	18.00	SOLD TO COUNTY WATER CO	-30.00
TOTAL	147.00	TOTAL	0.00
CERRITOS DISTRIBUTION ASSOCIATES II		CITY FARMS MUTUAL WATER CO NO 2	12.00
SUCCESSOR TO JORRITSMA, DAVE AND ELIZABETH	22.00	SOLD TO MIDWAY GARDEN MUTUAL WATER ASSOC	-12.00
DEDICATED TO CERRITOS, CITY OF	-22.00	TOTAL	0.00
TOTAL	0.00	CITY OF ARTESIA	
CERRITOS FERTILIZER CO	0.00	(SEE LISTING UNDER ARTESIA, CITY OF)	
(FORMERLY KNOWN AS DELAURA, EVERETT AND DOLORES)		CITY OF BELLFLOWER	
TRANSFERRED FROM DELAURA, EVERETT AND DOLORES	0.00	(SEE LISTING UNDER BELLFLOWER, CITY OF)	
TOTAL	0.00	CITY OF COMPTON	
CERRITOS INDUSTRIAL PARK		(SEE LISTING UNDER COMPTON, CITY OF)	
SUCCESSOR TO BENDETTI, DONALD L, ET AL	5.00	CITY OF DOWNEY	
DEDICATED TO CERRITOS, CITY OF	-5.00	(SEE LISTING UNDER DOWNEY, CITY OF)	
TOTAL	0.00	CITY OF HUNTINGTON PARK	
CERRITOS JOINT VENTURE NO 2		(SEE LISTING UNDER HUNTINGTON PARK, CITY OF)	
SUCCESSOR TO FULTHEIM, PAUL AND HELGA	4.00	CITY OF INGLEWOOD	
DEDICATED TO CERRITOS, CITY OF	-4.00	(SEE LISTING UNDER INGLEWOOD, CITY OF)	
TOTAL	0.00	CITY OF LAKEWOOD	
CERRITOS JUNIOR COLLEGE DISTRICT	95.00	(SEE LISTING UNDER LAKEWOOD, CITY OF)	
(NOW KNOWN AS CERRITOS COMMUNITY COLLEGE DIST)		CITY OF LONG BEACH	
TRANSFERRED TO CERRITOS COMMUNITY COLLEGE DIST)	-95.00	(SEE LISTING UNDER LONG BEACH, CITY OF)	
TOTAL	0.00	CITY OF LOS ANGELES	
CERRITOS-PACIFIC DEVELOPMENT CO		(SEE LISTING UNDER LOS ANGELES, CITY OF)	
SUCCESSOR TO RANDALL, B WILLIAM AND YVONNE E	8.00	CITY OF LYNWOOD	
SUCCESSOR TO TASHIMA, ROY AND SHIGEO	1.00	(SEE LISTING UNDER LYNWOOD, CITY OF)	
APPORTIONED TO CLARK & WHEELER ENGINEERING, INC	-5.00	CITY OF MONTEBELLO	

(SEE LISTING UNDER MONTEBELLO, CITY OF)		SUCCESSOR TO SINCLAIR PAINT CO	312.00
CITY OF NORWALK		SUCCESSOR TO TELACU INDUSTRIAL PARK INC	415.00
(SEE LISTING UNDER NORWALK, CITY OF)		TOTAL	5081.00
CITY OF SANTA FE SPRINGS		COMMERCE HOTEL, LTD	
(SEE LISTING UNDER SANTA FE SPRINGS, CITY OF)		SUCCESSOR TO HYAN, SUSAN A, TRUSTEE OF THE	
CITY OF SIGNAL HILL		JAISOHN QTIP TRUST U/D/T 4/2/83 AND	
(SEE LISTING UNDER SIGNAL HILL, CITY OF)		SUSAN A. HYAN LIVING TRUST U/D/T 4/23/83	15.00
CITY OF SOUTH GATE		SOLD TO COMMERCE, CITY OF	-15.00
(SEE LISTING UNDER SOUTH GATE, CITY OF)		TOTAL	0.00
CITY OF VERNON		COMPTON, CITY OF	5209.00
(SEE LISTING UNDER VERNON, CITY OF)		SUCCESSOR TO CABOT, CABOT AND FORBES	305.00
CITY OF WHITTIER		SUCCESSOR TO HUYG, CONRAD L AND MARIA	18.00
(SEE LISTING UNDER WHITTIER, CITY OF)		SUCCESSOR TO RICHLAND FARMS MUTUAL WATER CO	173.00
CLANTON, ALLAN AND INA	64.00	SUCCESSOR IN PART TO LA HACIENDA WATER CO	18.00
(NOW KNOWN AS CLANTON, INA R, ESTATE OF)		SUCCESSOR TO MIDLAND PARK WATER TRUST	57.00
TRANSFERRED TO CLANTON, INA R, ESTATE OF	-64.00	TOTAL	5780.00
TOTAL	0.00	COMPTON UNION HIGH SCHOOL DISTRICT	38.00
CLANTON, INA R, ESTATE OF		(NOW KNOWN AS COMPTON UNIFIED SCHOOL DISTRICT)	
(FORMERLY KNOWN AS CLANTON, ALLAN AND INA)		TRANSFERRED TO COMPTON UNIFIED SCHOOL DISTRICT	-38.00
TRANSFERRED FROM CLANTON, ALLAN AND INA	64.00	TOTAL	0.00
APPORTIONED TO DEANS, B ROZALPHA	-32.00	COMPTON UNIFIED SCHOOL DISTRICT	
APPORTIONED TO FLETCHER, LYNN W AND ALBERTA C	-32.00	(FORMERLY COMPTON UNION HIGH SCHOOL DISTRICT)	
TOTAL	0.00	TRANSFERRED FROM COMPTON UNION HIGH SCHOOL	
CLARETIAN JR SEMINARY		DISTRICT	38.00
(SEE LISTING UNDER DOMINGUEZ SEMINARY)		TOTAL	38.00
CLARK AND WHEELER ENGINEERING, INC		CONAGRA TRADE GROUP	
APPORTIONED FROM CERRITOS-PACIFIC		SUCCESSOR TO GREAT WESTERN MALTING COMPANY	358.00
DEVELOPMENT CO	5.00	SOLD TO AQUA CAPITAL MANAGEMENT LP	-358.00
DEDICATED TO CERRITOS, CITY OF	-5.00	TOTAL	0.00
TOTAL	0.00	CONSERVATIVE WATER CO	3306.00
CLARK, RUSSELL B		SOLD TO LONG BEACH, CITY OF	-3306.00
(SEE LISTING UNDER RESEARCH BUILDING CORP)		TOTAL	0.00
SUCCESSOR TO RESEARCH BUILDING CORP	9.00	CONTAINER CORP OF AMERICA	1058.00
SUCCESSOR TO RYPKEMA, SAM AND TENA	6.00	(NAME CHANGED TO JEFFERSON SMURFIT CORP (U S))	
SOLD IN PART TO SANTA FE SPRINGS, CITY OF	-9.00	TRANSFERRED TO JEFFERSON SMURFIT CORP (U S)	-1058.00
SOLD IN PART TO WEISS, MORRIS	-6.00	TOTAL	0.00
TOTAL	0.00	CONTEAS, NICHOLAS C AND P BASIL LAMBROS	1.00
CLASSIC DEVELOPMENT CO		(VEHICLE MAINTENANCE AND PAINTING CORP, TENANT)	
SUCCESSOR TO COITO, JOHN H AND GUILHERMINA	14.00	SOLD TO SANTA FE SPRINGS, CITY OF	-1.00
SUCCESSOR TO GORDEN, ERIC AND HILDE	2.00	TOTAL	0.00
SUCCESSOR TO HIGHSTREET, ALFRED V AND EVADA V	8.00	CONTINENTAL CAN CO, INC	757.00
SUCCESSOR IN PART TO VIERRA, JOSEPH C & CAROLINE	1.00	SOLD TO FEDERAL PAPER BOARD CO, INC	-757.00
DEDICATED IN PART TO CERRITOS, CITY OF	-17.00	TOTAL	0.00
SOLD TO ROCKVIEW DAIRIES, INC	-8.00	CONTINENTAL CANINES, INC	
TOTAL	0.00	CHANGED FROM DANIELS, G A (12-18-70) WITH ZERO	
CLOO, JACOB AND GRACE	13.00	WATER RIGHT	0.00
SOLD TO FIRST BAPTIST CHURCH OF CERRITOS	-13.00	TOTAL	0.00
TOTAL	0.00	CONTINENTAL TITLE CO	
CLOUGHERTY PACKING CO	64.00	(HARRY MARGOLIS-TRUSTEE)	
SOLD TO MAYWOOD MUTUAL WATER CO NO 3	-64.00	SUCCESSOR TO ADAMS, CHARLES E AND RHODA E	10.00
TOTAL	0.00	SOLD TO BUTLER HOUSING CORP	-10.00
CMPC TRANSITION CORPORATION		TOTAL	0.00
(NOW KNOWN AS CMPC TRANSITION LLC)		CONTRACTORS ASPHALT PRODUCTS CO, INC	13.00
SUCCESSOR TO CERRO METAL PRODUCTS	1.00	SOLD TO SULLY-MILLER CONTRACTING CO	-13.00
SOLD TO ROWLAND WATER DISTRICT (10-26-2010)	-1.00	TOTAL	0.00
TOTAL	0.00	CONTRERAS, R M	6.00
COAST PACKING CO	341.00	CONDEMNED AND TRANSFERRED TO A B C UNIFIED	
SUCCESSOR TO CORP OF PRES BISHOP OF L D S	10.00	SCHOOL DISTRICT	-6.00
SUCCESSOR TO CURRY, EVERETT AND MARGUERITE	2.00	TOTAL	0.00
SUCCESSOR TO DAUGHERTY, JULES AND HATTIE	1.00	COOPER, PHIL	
SUCCESSOR TO DOWNEY LAND CO	81.00	(SEE LISTING UNDER ASMUS, CONRAD AND PHIL COOPER)	
SUCCESSOR TO MURPHY, ELMO D AND EVELENE B	24.00	COPP EQUIPMENT CO, INC AND HUMPHRIES INVESTMENT, INC	6.00
SUCCESSOR TO PIMENTAL, LUCILLE C	13.00	SOLD TO SANTA FE SPRINGS, CITY OF	-6.00
SUCCESSOR TO SUNNYSIDE MAUSOLEUM CO	48.00	TOTAL	0.00
SUCCESSOR TO VANDERHAM, JOE AND CORNELIA	10.00	CORDEIRO, JOSEPH, JOSEPH CERVANTES AND LARRY WINDLE	
TOTAL	530.00	SUCCESSOR TO THOMPSON, DWIGHT AND BEVERLY	16.00
COAST WATER CO	470.00	SOLD TO CERRITOS, CITY OF	-16.00
SOLD TO SIGNAL HILL, CITY OF	-470.00	TOTAL	0.00
TOTAL	0.00	CORDEIRO, MARY	
COELHO, JOE A, JR AND ISABEL	4.00	TRANSFERRED IN PART FROM CORDEIRO, MARY AND SANWA	
SOLD TO LARWIN SOUTHERN CALIFORNIA, INC	-4.00	BANK CALIFORNIA, FORMERLY LLOYDS BANK CALIFORNIA,	
TOTAL	0.00	FORMERLY FIRST WESTERN BANK AND TRUST CO, AS	
COITO, J H, JR	0.00	TRUSTEE PURSUANT TO LAST WILL AND TESTAMENT	
COITO, JOHN H AND GUILHERMINA	14.00	TESTAMENT OF TONY CORDEIRO, DECEASED	18.50
(ZYLSTRA BROS, A PARTNERSHIP CONSISTING OF		SOLD TO DOWNEY, CITY OF	-18.50
LAMMERT AND WILLIAM ZYLSTRA, TENANT)		TOTAL	0.00
SOLD TO CLASSIC DEVELOPMENT CO	-14.00	CORDEIRO, MARY AND FIRST WESTERN BANK AND TRUST	
TOTAL	0.00	CO, AS TRUSTEE PURSUANT TO LAST WILL AND	
COLLINSWORTH, J E	12.00	TESTAMENT OF TONY CORDEIRO, DECEASED	37.00
DEDICATED IN PART TO CERRITOS, CITY OF VIA CLASSIC		(NOW KNOWN AS CORDEIRO, MARY AND LLOYDS BANK	
DEVELOPMENT CO	-9.00	CALIFORNIA, FORMERLY FIRST WESTERN BANK AND	
SOLD IN PART TO SANTA FE SPRINGS, CITY OF	-3.00	TRUST CO, AS TRUSTEE PURSUANT TO LAST WILL	
TOTAL	0.00	AND TESTAMENT OF TONY CORDEIRO, DECEASED)	
COLWELL CO		TRANSFERRED TO CORDEIRO, MARY AND LLOYDS BANK	
SUCCESSOR TO PECOS PARK	17.00	CALIFORNIA, ETC.	-37.00
SOLD TO R & C DEVELOPERS	-17.00	TOTAL	0.00
TOTAL	0.00	CORDEIRO, MARY AND LLOYDS BANK CALIFORNIA, FORMERLY	
COMMERCE, CITY OF		FIRST WESTERN BANK AND TRUST CO, AS TRUSTEE	
SUCCESSOR IN PART TO PARK WATER CO	2400.00	PURSUANT TO LAST WILL AND TESTAMENT OF TONY	
SUCCESSOR TO COMMERCE HOTEL, LTD	15.00	CORDEIRO, DECEASED)	
SUCCESSOR TO LAGUNA-MAYWOOD MUTUAL		TRANSFERRED FROM CORDEIRO, MARY AND FIRST	
WATER CO	1283.00	WESTERN BANK CALIFORNIA, ETC.	37.00
SUCCESSOR TO MORIARTY, W PATRICK	656.00	(NOW KNOWN AS CORDEIRO, MARY AND SANWA BANK	

CALIFORNIA, FORMERLY LLOYDS BANK CALIFORNIA, FORMERLY FIRST WESTERN BANK AND TRUST CO, AS TRUSTEE PURSUANT TO LAST WILL AND TESTAMENT OF TONY CORDEIRO, DECEASED			SUCCESSOR TO BEUSING, J	1.00	
TRANSFERRED TO CORDEIRO, MARY AND SANWA BANK CALIFORNIA, ETC.	-37.00		SOLD TO LAKEWOOD, CITY OF (11-7-67)	-1.00	
TOTAL	0.00		TOTAL		0.00
CORDEIRO, MARY AND SANWA BANK CALIFORNIA, FORMERLY LLOYDS BANK CALIFORNIA, FORMERLY FIRST WESTERN BANK AND TRUST CO, AS TRUSTEE PURSUANT TO LAST WILL AND TESTAMENT OF TONY CORDEIRO, DECEASED			CHANGED (12-18-70) TO CONTINENTAL CANINES, INC WITH ZERO WATER RIGHT	-0.00	
TRANSFERRED FROM CORDEIRO, MARY & LLOYDS BANK CALIFORNIA, ETC.	37.00		DANIELS, NOBLE G		
TRANSFERRED IN PART TO CORDEIRO, MARY	-18.50		(SEE LISTING UNDER MARCROFT, HAROLD AND MARJORIE)		
TRANSFERRED IN PART TO SANWA BANK CALIFORNIA, FORMERLY LLOYDS BANK CALIFORNIA, FORMERLY FIRST WESTERN BANK AND TRUST CO, AS TRUSTEE PURSUANT TO LAST WILL AND TESTAMENT OF TONY CORDEIRO, DECEASED			DAON CORPORATION		
TOTAL	0.00		SUCCESSOR TO UNIROYAL TIRE COMPANY – DIVISION OF UNIROYAL, INC	656.00	
CORNING TRUST			SOLD TO MORIARTY, W PATRICK	-656.00	
SUCCESSOR IN PART TO ZANE LIVING TRUST (2/20/2013)	3.75		TOTAL		0.00
TOTAL	3.75		DARLING-DELAWARE CO, INC		
CORPORATION OF THE PRESIDING BISHOP OF THE CHURCH OF JESUS CHRIST OF LATTER DAY SAINTS	31.00		SUCCESSOR TO CBP RESOURCES, INC	58.00	
(RAY MITCHELL, TENANT)			SUCCESSOR IN PART TO BAKER COMMODITIES, INC	59.00	
SUCCESSOR TO MIERSMA, HARRY C AND DOROTHY DEDICATED IN PART TO CERRITOS, CITY OF	10.00		TOTAL		117.00
SOLD TO COAST PACKING CO	-31.00		DAUGHERTY, JULES E AND HATTIE L		
TOTAL	-10.00		SUCCESSOR TO MUELLER, JULES A AND DAVID M REED	1.00	
COTTON, HARRY LEE AND DORIS L	4.00		SOLD TO COAST PACKING CO	-1.00	
SOLD TO ABC UNIFIED SCHOOL DISTRICT	-4.00		TOTAL		0.00
TOTAL	0.00		DAVIS, JOHN A		0.00
COUNTY OF LOS ANGELES			DEANS, B ROZALPHA		
(SEE LISTING UNDER LOS ANGELES, COUNTY OF)			APPORTIONED FROM CLANTON, INA R, ESTATE OF	32.00	
COUNTY WATER CO	224.00		SOLD TO ZANE, STEVE	-32.00	
SUCCESSOR TO BUTLER, THADDEUS L AND BARBARA A	10.00		TOTAL		0.00
SUCCESSOR TO CENTER CITY WATER CO	69.00		DE BIE, HENRY JR AND JESSIE	14.00	
SUCCESSOR TO CITY FARMS MUTUAL WATER CO NO 1	30.00		SOLD TO PRESLEY DEVELOPMENT CO	-14.00	
SUCCESSOR TO REEVES TRACT WATER CO	2.00		TOTAL		0.00
SUCCESSOR TO RODRIGUES, JOHN AND JOHN RODRIGUES, JR	1.00		DE CORDOVA, JUAN		
SUCCESSOR TO SYKES REALTY CO, ET AL	29.00		SUCCESSOR TO FORESTA, FRANCIS A AND VALERIE MAE	19.00	
SUCCESSOR IN PART TO DOMINGUEZ WATER CORP	114.00		SUCCESSOR TO MORRIS, WILLIAM R	1.00	
SUCCESSOR IN PART TO PLUNKETT WATER CO (09-6-68)	20.00		SUCCESSOR TO WEBSTER, C D	1.00	
SUCCESSOR IN PART TO PLUNKETT WATER CO (10-1-78)	2.00		SOLD TO LAKEWOOD, CITY OF	-21.00	
SOLD IN PART TO DOMINGUEZ WATER CORP	-23.00		TOTAL		0.00
SOLD IN PART TO LAKEWOOD, CITY OF	-22.00		DEETH, CLIFFORD S		0.00
TRANSFERRED TO NORWALK, CITY OF VIA EMINENT DOMAIN	-456.00		DE GROOT, ERNEST AND DOROTHY	65.00	
TOTAL	0.00		DEDICATED TO CERRITOS, CITY OF	-65.00	
COWLITZ AMUSEMENTS, INC	4.00		TOTAL		0.00
(LA MIRADA DRIVE-IN THEATRE, TENANT)			DE GROOT, PETE	12.00	
SOLD TO SANTA FE SPRINGS, CITY OF	-4.00		SOLD TO ROCKVIEW DAIRIES, INC	-12.00	
TOTAL	0.00		TOTAL		0.00
COY, PETE	22.00		DE GROOT, PIER AND FAY	17.00	
SOLD TO ERICKSON, JOHN A	-22.00		SOLD TO LANDMARK ESTATES, INC	-17.00	
TOTAL	0.00		TOTAL		0.00
CRANDELL, E E AND F J			DE HOOG, MARTIN AND ADRIANA	10.00	
SUCCESSOR TO BAILEY, K R AND VIRGINIA R (NOW KNOWN AS CRANDELL, F J)	1.00		SOLD TO PRESLEY DEVELOPMENT CO	-10.00	
TRANSFERRED TO CRANDELL, F J	-1.00		TOTAL		0.00
TOTAL	0.00		DE JAGER, EDWARD AND ALICE	30.00	
CRANDELL, F J			SOLD TO GEORGIA LAND CO	-30.00	
(FORMERLY KNOWN AS CRANDELL, EE AND F J)			TOTAL		0.00
TRANSFERRED FROM CRANDELL, EE AND F J	1.00		DE JONG, CORNELIUS AND GRACE	10.00	
TOTAL	1.00		SOLD TO SOMERSET LAND CO	-10.00	
CREST HOLDING CORP	16.00		TOTAL		0.00
SOLD TO PARADISE MEMORIAL PARK	-16.00		DE JONG, JAKE AND LENA	17.00	
TOTAL	0.00		(FRANK A GONSALVES, TENANT AS TO 8 ACRE-FEET OF WATER RIGHT)		
CULBERTSON, KATHERINE M	2.00		DEDICATED TO CERRITOS, CITY OF	-17.00	
SOLD TO BOWEN, EDWARD H	-1.00		TOTAL		0.00
SOLD TO BUELL, MARY DOLORES	-1.00		DE KRIEK, WILLIAM		
TOTAL	0.00		(SEE LISTING UNDER VAN DAM, GERRIT AND GRACE)		
CULP, ORLYN L AND GARNETTE	17.00		DEL AMO DAIRY		
SOLD TO BEVERLY PARK PLACE	-17.00		(SEE LISTING UNDER HAAKMA, ED AND SJANA)		
TOTAL	0.00		DEL AMO ESTATE CO		0.00
CURRY, EVERETT AND MARGUERITE	2.00		DELAURA, EVERETT AND DOLORES		
SOLD TO COAST PACKING CO	-2.00		SUCCESSOR TO GARCIA, A G	0.00	
TOTAL	0.00		(NOW KNOWN AS CERRITOS FERTILIZER CO)		
DAIRY, D V			TRANSFERRED TO CERRITOS FERTILIZER CO	-0.00	
(SEE LISTING UNDER LEAL, FRANK C AND LOIS L)			TOTAL		0.00
DAIRY VALLEY, CITY OF			DE MARCO, JOE AND CONCETTA	1.00	
(NOW KNOWN AS CERRITOS, CITY OF)			SOLD TO TEXACO, INC	-1.00	
DAIRY VALLEY ASSOCIATES			TOTAL		0.00
SUCCESSOR TO WILSON, MELVIN L AND MARIE	1.00		DE MARTINI, LOUIS F		
SOLD TO PECOS PARK	-1.00		(SEE LISTING UNDER SOUTHERN CALIFORNIA EDISON CO)		
TOTAL	0.00		DE MELLO, MARY A	13.00	
DAIRYMENS FERTILIZER CO-OP, INC	1.00		SOLD TO LARWIN CO	-13.00	
SOLD TO CALIFORNIA, STATE OF-(DIVISION OF HIGHWAY)	-1.00		TOTAL		0.00
TOTAL	0.00		DEN HOLLANDER, JOHN		
DANIELS, G A			(SEE LISTING UNDER DYKSTRA, JAMES AND DORA)		
			DEPARTMENT OF WATER AND POWER OF THE CITY OF LOS ANGELES, BY REASON OF CHARTER PROVISIONS, HAS THE MANAGEMENT AND CONTROL OF WATER RIGHTS OWNED BY THE CITY OF LOS ANGELES		
			(SEE LISTING UNDER LOS ANGELES, CITY OF)		
			DERBY CORP, ET AL		
			SUCCESSOR TO SHAPELL, NATHAN	23.00	
			DEDICATED TO CERRITOS, CITY OF	-23.00	
			TOTAL		0.00
			DEVER, RUTH E		0.00
			(ORANGE COUNTY NURSERY, INC, TENANT)		
			DE VOSS, ALICE		
			(FORMERLY DE VOSS, ANDREW AND ALICE)	9.00	
			SOLD TO CERRITOS, CITY OF	-9.00	
			TOTAL		0.00

DE VOSS, ANDREW AND ALICE	29.00		SOLD TO COAST PACKING CO	-81.00	
(ARTHUR DE VOSS AND ARTHUR ATMSA, TENANTS)			TOTAL		0.00
DEDICATED IN PART TO CERRITOS, CITY OF (1970-71)	-7.00		DOWNEY RIO HONDO GOLF COURSE		
SOLD IN PART TO CERRITOS, CITY OF (1975-76)	-13.00		ASSIGNED FROM DOWNEY, CITY OF	354.00	
(NOW KNOWN AS DE VOSS, ALICE)			SOLD TO DOWNEY, CITY OF	-354.00	
TRANSFERRED TO DE VOSS, ALICE	-9.00		TOTAL		0.00
TOTAL		0.00	DOWNEY VALLEY WATER CO	70.00	
DE VRIES, AGNES	13.00		SOLD TO DOWNEY, CITY OF	-70.00	
(GERRIT ANKER, TENANT)			TOTAL		0.00
SOLD TO CARDOZO HOMES, INC	-13.00		DROST, JIM		0.00
TOTAL		0.00	DUNCAN, JOE F & GRACE V AND ELMER J & LELIA M DAVIS		
DE VRIES, DICK AND THERESA	8.00		SUCCESSOR TO GATZ, MARTHA T	12.00	
SOLD TO CARDOZO HOMES, INC	-8.00		SOLD TO CERRITOS, CITY OF	-12.00	
TOTAL		0.00	TOTAL		0.00
DE VRIES, GERRIT AND CLAZIENA	14.00		DUNN INDUSTRIAL PROPERTIES CORP		
DEDICATED TO CERRITOS, CITY OF	-14.00		SUCCESSOR TO NEW ENGLAND LIFE INSURANCE CO	19.00	
TOTAL		0.00	SOLD TO SANTA FE SPRINGS, CITY OF	-19.00	
DEYAGER, GERRIT AND DENA		0.00	TOTAL		0.00
D-H INVESTORS			DUNN, L AND M		
SUCCESSOR IN PART TO ABEX CORP	25.88		SUCCESSOR TO SMITH, WIRT	11.00	
SOLD TO SOMERSET MUTUAL WATER CO	-25.88		SUCCESSOR TO VAN DEN RAADT, JOHN	4.00	
TOTAL		0.00	DEDICATED IN PART TO CERRITOS, CITY OF	-4.00	
DINKELSPIEL, LLOYD W JR			SOLD IN PART TO SANTA FE SPRINGS, CITY OF	-11.00	
(SEE LISTING UNDER EHRMAN, FLORENCE HELLMAN)			TOTAL		0.00
DISTRICT VII, DIVISION OF HIGHWAYS OF THE STATE OF CALIFORNIA DEPARTMENT OF PUBLIC WORKS			DYKSTRA, JAMES AND DORA	5.00	
(SEE LISTING UNDER CALIFORNIA, STATE OF)			(JOHN DEN HOLLANDER, TENANT)		
DOLAN, JAMES E AND PATRICIA ANN AND TOMAS, P			SOLD TO CERRITOS V	-5.00	
SUCCESSOR TO SCHOUTEN, HANS AND BARBARA	2.00		TOTAL		0.00
TOTAL		2.00	DYKSTRA, JOHN AND WILMA	42.00	
DOMINGUEZ ESTATE CO		0.00	DEDICATED TO CERRITOS, CITY OF	-42.00	
DOMINGUEZ SEMINARY AND CLARETIAN JR SEMINARY	89.00		TOTAL		0.00
SOLD TO INGLEWOOD PARK CEMETERY ASSOC	-89.00		DYT, COR AND ANDY	5.00	
TOTAL		0.00	SOLD TO SOMERSET MUTUAL WATER CO	-5.00	
DOMINGUEZ WATER CO			TOTAL		0.00
(FORMERLY KNOWN AS DOMINGUEZ WATER CORP)			EAGLE PICHER CO	113.00	
TRANSFERRED FROM DOMINGUEZ WATER CORP	6410.00		SOLD TO LEWIS FOOD CO	-113.00	
SUCCESSOR TO AMERON FABRICATION PRODUCTS	150.00		TOTAL		0.00
SUCCESSOR TO CARSON ESTATE CO	111.00		EAGLETON, GAIL H	54.00	
SUCCESSOR IN PART TO COUNTY WATER CO	23.00		SUCCESSOR TO ROGERS, PATRICIA L DAVIS	2.00	
SOLD TO COUNTY WATER CO	-114.00		(NOW KNOWN AS EAGLETON, MARGARET S)		
SOLD TO LONG BEACH, CITY OF	-100.00		TRANSFERRED TO EAGLETON, MARGARET S	-56.00	
(DOMINGUEZ WATER CO MERGED WITH AND INTO CALIFORNIA WATER SERVICE CO)			TOTAL		0.00
TRANSFERRED TO CALIFORNIA WATER SERVICE CO (DOMINGUEZ)	-6480.00		EAGLETON, MARGARET S		
TOTAL		0.00	(FORMERLY KNOWN AS EAGLETON, GAIL H)		
DOMINGUEZ WATER CORP	6410.00		TRANSFERRED FROM EAGLETON, GAIL H	56.00	
(NOW KNOWN AS DOMINGUEZ WATER CO)			SOLD TO SANTA FE SPRINGS, CITY OF	-56.00	
TRANSFERRED TO DOMINGUEZ WATER CO)	-6410.00		TOTAL		0.00
TOTAL		0.00	EASTMAN, EMILY AND EMILY ENGLER AND RUDOLPH ENGLER		
DOMTAR GYPSUM, INC			TRANSFERRED FROM ENGLER, EMMA	8.00	
(FORMERLY KNOWN AS GENSTAR GYPSUM PRODUCTS CO)			TRANSFERRED TO ENGLER RENTALS I	-8.00	
TRANSFERRED FROM GENSTAR GYPSUM PRODUCTS CO	1854.00		TOTAL		0.00
SOLD TO LONG BEACH, CITY OF	-1854.00		ECOGAS INC.		
TOTAL		0.00	SUCCESSOR TO CECC, LLC (10-1-14)	1.00	
DOTINGA, PETER AND TENA	7.00		TOTAL		1.00
(DAVE BAJEMA, TENANT)			EDWARDS, ART		
SOLD TO LINWOOD HOMES, INC	-7.00		SUCCESSOR TO POWELL, C H	1.00	
TOTAL		0.00	SOLD TO STANDARD BRANDS PAINT CO, INC	-1.00	
DOUGHERTY, ROBERT L		0.00	TOTAL		0.00
DOWNEY CEMETERY DISTRICT	17.00		EHRMAN, FLORENCE HELLMAN; I W HELLMAN, JR;		
SOLD TO DOWNEY, CITY OF	-17.00		FREDERICK J HELLMAN; MARCO F HELLMAN;		
TOTAL		0.00	CLARENCE E HELLER; ALFRED HELLER; ELIZABETH		
DOWNEY, CITY OF	4570.00		HELLER; ELINOR R HELLER AND WELLS FARGO BANK,		
SUCCESSOR TO BURNS, G CRESWELL & HELEN RISLOW	31.00		AS CO-EXECUTORS OF THE ESTATE OF EDWARD H		
SUCCESSOR TO DOWNEY CEMETERY DISTRICT	17.00		HELLER, DECEASED; LLOYD W DINKELSPIEL, JR, WILLIAM		
SUCCESSOR TO DOWNEY RIO HONDO GOLF COURSE	354.00		H GREEN AND WELLS FARGO BANK, AS CO-EXECUTORS		
SUCCESSOR TO DOWNEY VALLEY WATER CO	70.00		OF THE ESTATE OF LLOYD W DINKELSPIEL, DECEASED;		
SUCCESSOR TO INGLEWOOD, CITY OF	930.00		WELLS FARGO BANK, AS TRUSTEE UNDER THE TRUST		
SUCCESSOR TO MOOSCHEKIAN, REUBEN	12.00		CREATED BY THE WILL OF FLORENCE H DINKELSPIEL,		
SUCCESSOR TO MURATA, DAISAKU, ET AL	12.00		DECEASED (UNION OIL OF CALIFORNIA, LESSEE AS TO		
SUCCESSOR TO POMERING TRACT WATER ASSOC	26.00		190 ACRE-FEET OF WATER RIGHT AND AS TO 152		
SUCCESSOR TO RANCHO SANTA GERTRUDES MUTUAL WATER CO	38.00		ACRE-FEET OF ALLOWED PUMPING ALLOCATION)	444.00	
SUCCESSOR TO WESTERN WATER CO	1219.00		SOLD IN PART TO CABOT, CABOT AND FORBES	-305.00	
SUCCESSOR TO WINSLOW, SUSAN C	12.00		SOLD IN PART TO UNION OIL CO OF CALIFORNIA	-139.00	
SUCCESSOR IN PART TO ABEX CORP	16.12		TOTAL		0.00
SUCCESSOR IN PART TO CORDEIRO, MARY	18.50		11409 CARSON LTD (C/O SPONGBERG, KIRKLAND AND BLACK)		
SUCCESSOR IN PART TO LAKEWOOD, CITY OF	438.00		SUCCESSOR TO SHAYMAN, JOHN W	2.00	
SUCCESSOR IN PART TO LOS ANGELES COUNTY RANCHO LOS AMIGOS	100.00		SOLD TO LAKEWOOD, CITY OF	-2.00	
SUCCESSOR IN PART TO PARK WATER CO	8600.00		TOTAL		0.00
SUCCESSOR IN PART TO ROCKVIEW DAIRIES, INC	90.00		EL RANCHO UNIFIED SCHOOL DISTRICT	55.00	
ASSIGNED FROM LOS ANGELES COUNTY-DOWNEY REGIONAL PUBLIC RECREATION AREA AUTHORITY	354.00		ELSON, BERTON		
ASSIGNED TO DOWNEY RIO HONDO GOLF COURSE	-354.00		(SEE LISTING UNDER WINSLOW, D P AND DOROTHY C)		
TOTAL			EMBLEM DEVELOPMENT CORP		
16553.62			SUCCESSOR TO FRANKS, RICHARD A AND PHYLLIS H	3.00	
DOWNEY FERTILIZER CO			DEDICATED TO CERRITOS, CITY OF	-3.00	
(SEE LISTING UNDER DOWNEY LAND CO)			TOTAL		0.00
DOWNEY LAND CO	81.00		EMOTO, JOHN H		
(DOWNEY FERTILIZER CO, TENANT)			(FORMERLY KNOWN AS EMOTO, JOHN H AND SHIZUKO)		
			TRANSFERRED FROM EMOTO, JOHN H AND SHIZUKO	2.00	
			TOTAL		2.00
			EMOTO, JOHN H AND SHIZUKO	0.00	
			SUCCESSOR TO NAKAMURA, SAM AND TOKIKO	2.00	
			(NOW KNOWN AS EMOTO, JOHN H)		
			TRANSFERRED TO EMOTO, JOHN H	-2.00	

TOTAL	0.00	(JOE C FERREIRA AND JOE C FERREIRA, JR, OPERATORS OF WELL FACILITY)	
ENFIELD, ADDIE L		SOLD TO KAISER AETNA	-30.00
(SEE LISTING UNDER STAMPS, JAMES L, ETC)		TOTAL	0.00
ENGLAND, JOHN W AND CONSUELLO		FERREIRA, MARY A	1.00
(SEE LISTING UNDER JENKINS REALTY MUTUAL WATER CO)		(JOE LUCAS, TENANT)	
ENGLER, EMILY		(SEE ALSO LISTING UNDER GONSALVES, JACK)	
(SEE LISTING UNDER EASTMAN, EMILY AND EMILY ENGLER AND RUDOLH ENGLER)		SOLD TO PRESLEY DEVELOPMENT CO	-1.00
ENGLER, EMMA	8.00	TOTAL	0.00
(MORRIS WEISS, TENANT)		FEUZ, JOHN, JR	0.00
TRANSFERRED TO EASTMAN, EMILY AND EMILY ENGLER AND RUDOLPH ENGLER	-8.00	FIBREBOARD CORP	
TOTAL	0.00	(FORMERLY KNOWN AS FIBREBOARD PAPER PRODUCTS CORP)	
ENGLER, RUDOLPH		TRANSFERRED FROM FIBREBOARD PAPER PRODUCTS CORP	1217.00
(SEE LISTING UNDER EASTMAN, EMILY AND EMILY ENGLER AND RUDOLH ENGLER)		SOLD TO PACIFIC COAST PACKAGING CORP	-1217.00
ENGLER RENTALS I		TOTAL	0.00
TRANSFERRED FROM EASTMAN, EMILY AND EMILY ENGLER AND RUDOLPH ENGLER	8.00	FIBREBOARD PAPER PRODUCTS CORP	1217.00
SOLD TO FRANCIS CAROL JEANNE, TRUSTEE OF THE CAROL JEANNE FRANCIS SEPARATE PROPERTY TRUST	-8.00	(NOW KNOWN AS FIBREBOARD CORP)	
TOTAL	0.00	TRANSFERRED TO FIBREBOARD CORP	-1217.00
EQUILON ENTERPRISES, LLC		TOTAL	0.00
SUCCESSOR TO SHELL OIL CO	6.00	FIEN, ABE	2.00
TOTAL	6.00	FIKSE, ALFRED JR AND AGGIE	10.00
EQUITY FUNDING DEVELOPMENT CORP		SUCCESSOR TO VIERSTRA, SIEGER AND NELLIE G	10.00
SUCCESSOR TO STIEFEL, V C	3.00	SOLD IN PART TO ABC UNIFIED SCHOOL DISTRICT	-10.00
SOLD TO INGLEWOOD, CITY OF	-3.00	SOLD IN PART TO PRESLEY DEVELOPMENT CO	-2.00
TOTAL	0.00	TOTAL	0.00
ERICKSON, JOHN A		FIKSE, HENRY AND JENNIE	4.00
SUCCESSOR TO COY, PETE	22.00	DEDICATED TO CERRITOS, CITY OF	-4.00
SUCCESSOR TO PLUNKETT, DONALD R	22.00	TOTAL	0.00
SOLD TO BELLFLOWER HOME GARDEN WATER CO	-20.00	FILTROL CORP	456.00
SOLD TO BELLFLOWER-SOMERSET MUTUAL WATER CO	-22.00	SOLD TO AQUA CAPITAL MANAGEMENT LP	-456.00
SOLD TO PLUNKETT, DONALD R	-2.00	TOTAL	0.00
TOTAL	0.00	FIRESTONE TIRE AND RUBBER CO, THE	1229.00
ERICKSON, JOHN E		SOLD TO HON INDUSTRIES, INC	-1229.00
SUCCESSOR TO FIRST CHRISTIAN CHURCH OF CERRITOS	4.00	TOTAL	0.00
SOLD TO BELLFLOWER-SOMERSET MUTUAL WATER CO	-2.00	FIRST BAPTIST CHURCH OF CERRITOS	
SOLD TO LANGSLET, C ROBERT AND SON, INC	-2.00	SUCCESSOR TO CLOO, JACOB AND GRACE	13.00
TOTAL	0.00	SOLD TO TE VELDE, HARM AND ZWAANTINA	-13.00
ESCOBAR, ANTHONY F AND EVA M	11.00	TOTAL	0.00
(HENRY KAMPEN, TENANT)		FIRST CHRISTIAN CHURCH OF CERRITOS	
SOLD TO CERRITOS, CITY OF	-11.00	SUCCESSOR TO RAMSEY, ARTHUR D AND JAMES A VIA HAL REES	4.00
TOTAL	0.00	SOLD TO ERICKSON, JOHN E	-4.00
EUCLID BALL CO		TOTAL	0.00
SUCCESSOR TO BANGMA, SAM AND IDA	14.00	FIRST INTERSTATE BANK	
SOLD TO MESA-BERGER CO	-14.00	SUCCESSOR TO OCCIDENTAL LIFE INSURANCE CO	8.00
TOTAL	0.00	SOLD TO HUNTINGTON PARK, CITY OF	-8.00
EXCELSIOR UNION HIGH SCHOOL DISTRICT	305.00	TOTAL	0.00
SOLD IN PART TO ABC UNIFIED SCHOOL DISTRICT	-163.00	FIRST WESTERN BANK AND TRUST CO	
SOLD IN PART TO NORWALK-LA MIRADA UNIFIED SCHOOL DISTRICT	-142.00	(SEE LISTING UNDER CORDEIRO, MARY)	
TOTAL	0.00	FISHER, CLARE	0.00
EXIDE TECHNOLOGIES		FLESCH, ELIZABETH, JAMES FLESCH, MARGARET FLESCH, THEODORE FLESCH, ERNEST D ROTH AND EVA ROTH, DBA NORWALK MOBILE LODGE	14.00
NAME CHANGE FROM GNB INC.		(NOW KNOWN AS FLESCH, ELIZABETH, ET AL)	
TRANSFERRED FROM GNB INC.	62.00	(TRANSFERRED TO FLESCH, ELIZABETH, ET AL)	-14.00
TOTAL	62.00	TOTAL	0.00
F & P CONSTRUCTION CO		FLESCH, ELIZABETH, ET AL	
SUCCESSOR IN PART TO GONSALVES, ELVIRA	17.00	(FORMERLY FLESCH, ELIZABETH, JAMES FLESCH, MARGARET FLESCH, THEODORE FLESCH, ERNEST D ROTH AND EVA ROTH, DBA NORWALK MOBILE LODGE)	
SOLD TO SOUTHERN PACIFIC TRANSPORTATION CO	-17.00	TRANSFERRED FROM FLESCH, ELIZABETH, JAMES FLESCH, MARGARET FLESCH, THEODORE FLESCH, ERNEST D ROTH AND EVA ROTH, DBA NORWALK MOBILE LODGE	14.00
TOTAL	0.00	TOTAL	14.00
FARMERS AND MERCHANTS BANK OF LONG BEACH		FLETCHER, LYNN W AND ALBERTA C	
SUCCESSOR TO NIEKERK, SIMON S AND ROSE	3.00	APPORTIONED FROM CLANTON, INA R, ESTATE OF	32.00
SOLD TO CERRITOS BUSINESS CENTER	-3.00	SOLD TO LYNWOOD, CITY OF	-32.00
TOTAL	0.00	TOTAL	0.00
FARMERS AND MERCHANTS TRUST CO OF LONG BEACH		FLINTKOTE CO, THE	2054.00
SUCCESSOR TO LAKE CONSTRUCTION CO	9.00	SOLD IN PART TO GENSTAR GYPSUM PRODUCTS CO	-1854.00
SUCCESSOR TO WALKER, KENNETH G	5.00	SOLD IN PART TO SANTA FE SPRINGS, CITY OF	-200.00
TOTAL	14.00	TOTAL	0.00
FARRIS, KENNETH A AND WANDA	1.00	FOOTBRIDGE 1 TRUST	
SOLD TO MUELLER, JULES A AND DAVID M REED	-1.00	SUCCESSOR IN PART TO ZANE LIVING TRUST (2/20/2013)	3.75
TOTAL	0.00	TOTAL	3.75
FEDERAL ICE AND COLD STORAGE CO	74.00	FORD MOTOR CO	9.00
SOLD TO VERNON PROPERTIES	-74.00	SOLD IN PART TO NORTHROP CORP	-4.50
TOTAL	0.00	TOTAL	4.50
FEDERAL PAPER BOARD COMPANY, INC		FOREMAN, ROBERT G	
SUCCESSOR TO CONTINENTAL CAN CO, INC	757.00	(SEE LISTING UNDER LAKEWOOD PIPE CO)	
SOLD TO NEWARK GROUP INDUSTRIES, INC	-757.00	FORESTA, FRANCIS A AND VALERIE MAE	
TOTAL	0.00	SUCCESSOR TO SPILLER, GLEN F AND JEAN H	19.00
FEDERATED DEPARTMENT STORES, INC		SOLD TO DE CORDOVA, JUAN	-19.00
SUCCESSOR TO MAPE INDUSTRIES	2.00	TOTAL	0.00
SOLD TO CERRITOS, CITY OF	-2.00	FORESTAR (USA) REAL ESTATE GROUP INC.	
TOTAL	0.00	SUCCESSOR TO CALIFORNIA DOMESTIC WATER COMPANY (7-1-14)	299.00
FEKKES, FRED		TOTAL	299.00
(SEE LISTING UNDER STEFANI, STEVE SR AND DORA)		FRAMPTON, HARVEY	
FELSENTHAL, JULIUS AND MRS JULIUS FELSENTHAL, AKA MARGA FELSENTHAL	1.00	SUCCESSOR IN PART TO MURPHY, ELMO D AND EVELINE B	10.00
SOLD TO SIEVERS, ROBERT L AND BETTY	-1.00	SOLD TO MONTEBELLO LAND AND WATER	
TOTAL	0.00		
FERNANDEZ, TONY			
(SEE LISTING UNDER JONES, U STEWART AND DOROTHY E)			
FERREIRA, JOE C AND CAROLINA	30.00		

COMPANY (10-28-13)	-10.00	TOTAL	0.00
TOTAL	0.00	GILBERT, ARTHUR AND ASSOCIATES	
FRAMPTON, WILLIAM H		(SEE LISTING UNDER GABBY LOUISE, INC)	
SUCCESSOR TO RAH ASSOCIATES	25.00	GLEN-HAGEN DEVELOPMENT CO	
SOLD TO MONTEBELLO LAND AND WATER		SUCCESSOR TO ZWIER, AREND	11.00
COMPANY (10-28-13)	-25.00	SOLD TO MAYWOOD MUTUAL WATER CO NO 3	-11.00
TOTAL	0.00	TOTAL	0.00
FRANCIOSI, GUISEPPI AND ALICE	2.00	GNB BATTERIES, INC	
SOLD TO MFD-NORWALK	-2.00	SUCCESSOR TO GOULD, INC	62.00
TOTAL	0.00	(NOW KNOWN AS GNB INC)	
FRANCIS, CAROL JEANNE, TRUSTEE OF THE CAROL JEANNE		TRANSFERRED TO GNB INC	-62.00
FRANCIS SEPARATE PROPERTY TRUST		TOTAL	0.00
SUCCESSOR TO ENGLER RENTALS I	8.00	GNB INC	
SOLD TO LONG BEACH, CITY OF (06/30/2010)	-8.00	(FORMERLY GNB BATTERIES, INC)	
TOTAL	0.00	TRANSFERRED FROM GNB BATTERIES INC	62.00
FRANKS, RICHARD A AND PHYLLIS H		NAME CHANGED TO EXIDE TECHNOLOGIES	
SUCCESSOR TO HALBURG, CLARENCE THEODORE	3.00	TRANSFERRED TO EXIDE TECHNOLOGIES	-62.00
SOLD TO EMBLEM DEVELOPMENT CORP	-3.00	TOTAL	0.00
TOTAL	0.00	GODINHO, MARY	
FREIBERG, BRENDA RANDALL		GODINHO, PAULINE	25.00
(SEE LISTING UNDER RANDALL, VILLIS FAMILY TRUST)		(JOE C GODINHO AND JOHN C GODINHO, JR, DBA	
FREITAS, TONY V		GODINHO BROS DAIRY, TENANTS)	
(SEE LISTING UNDER BANK OF AMERICA, ETC)		(NOW KNOWN AS GODINHO, PAULINE, ESTATE OF)	
FROST, JESS L AND DOLORES		TRANSFERRED TO GODINHO, PAULINE, ESTATE OF	-25.00
SUCCESSOR TO YOKOTA, PAUL N AND MIYO	4.00	GODINHO, PAULINE, ESTATE OF	
SOLD TO SANTA FE SPRINGS, CITY OF	-4.00	(FORMERLY KNOWN AS GODINHO, PAULINE)	
TOTAL	0.00	TRANSFERRED FROM GODINHO, PAULINE	25.00
FUJITA, S		SOLD IN PART TO TROY HOMES INC	-15.00
FUKUSHIMA, JUN		SOLD IN PART TO TITLE INSURANCE AND TRUST CO	-10.00
(SEE LISTING UNDER KAWAGUCHI, CHIGE)		TOTAL	0.00
FULTHEIM, PAUL AND HELGA	4.00	GOEDHART, HARRY N, HENRY OTTO GOEDHART, HILBRAND	
SOLD TO CERRITOS JOINT VENTURE NO 2	-4.00	JOHN GOEDHART, JOHN GOEDHART, OTTO GOEDHART, JR,	
TOTAL	0.00	PETER GOEDHART, AND HELEN GOEDHART VAN EIK	
FUMI GARDEN FARMS, INC		(PARAMOUNT FARMS, TENANT)	17.00
(SEE LISTING UNDER SOUTHERN CALIFORNIA EDISON CO)		SOLD TO MONTGOMERY ROSS FISHER, INC	-17.00
(SEE ALSO LISTING UNDER YAMAMOTO, GEORGE & ALICE)		TOTAL	0.00
GABBY, LOUISE, INC	46.00	GOEDHART, REIMER	10.00
(ARTHUR GILBERT AND ASSOCIATES, TENANT)		SOLD TO AVERY, MARGARET M	-10.00
SOLD TO SANTA FE SPRINGS PROPERTIES	-46.00	TOTAL	0.00
TOTAL	0.00	GOLDEN STATE WATER COMPANY	
GAMBONI, VICTOR E AND BARBARA H	22.00	SUCCESSOR TO SOUTHERN CALIFORNIA WATER	
(JAKE J ALEWYN AND MRS JAKE J ALEWYN AKA		COMPANY (NAME CHANGE)	16439.20
NORMALIE MAY ALEWYN, TENANTS AS TO 13		TOTAL	16439.20
ACRE-FEET OF WATER RIGHT AND 10 ACRE-FEET		GOLDEN WEST REFINING CO	
OF ALLOWED PUMPING ALLOCATION)		SUCCESSOR TO GULF OIL CORP	1538.00
CONDEMNED AND TRANSFERRED TO		SOLD IN PART TO LAKEWOOD, CITY OF	-400.00
CALIFORNIA, STATE OF (HIGHWAYS)	-22.00	SOLD IN PART TO WESTERN WATER CO:	
TOTAL	0.00	DOCUMENT DATED 09/25/96	-100.00
GANDOLFO, NICK AND PALMERA	4.00	DOCUMENT DATED 01/24/97	-200.00
(NOW KNOWN AS GANDOLFO, NICK, ESTATE OF)		DOCUMENT DATED 03/24/97	-200.00
TRANSFERRED TO GANDOLFO, NICK, ESTATE OF	-4.00	DOCUMENT DATED 05/19/97	-200.00
TOTAL	0.00	DOCUMENT DATED 10/10/97	-378.00
GANDOLFO, NICK, ESTATE OF		SOLD IN PART TO LAKEWOOD, CITY OF	-60.00
(FORMERLY KNOWN AS GANDOLFO, NICK AND PALMERA)		TOTAL	0.00
TRANSFERRED FROM GANDOLFO, NICK AND PALMERA	4.00	GOLDEN WOOL CO	178.00
SOLD IN PART TO CERRITOS, CITY OF	-3.00	SOLD TO HORSESHOE CATTLE CO	-170.00
SOLD IN PART TO CHANG, I-HSIN AND ASSOCIATES	-1.00	SOLD TO POLO PROPERTIES, LTD	-8.00
TOTAL	0.00	TOTAL	0.00
GARCIA, A G		GONSALVES, ALBERT S AND CAROLINE D	8.00
SUCCESSOR TO VAN HAASTER, JAKE AND GERADA	0.00	SOLD TO STERLING DEVELOPMENT CO	-8.00
SOLD TO DELAURA, EVERETT AND DELORES	-0.00	TOTAL	0.00
TOTAL	0.00	GONSALVES, ELVIRA	
GARRETT, FREDDIE A AND VIVIAN MARIE	5.00	(FORMERLY KNOWN AS GONSALVES, JOAQUIN AND ELVIRA)	
SOLD TO JOHNSTON, DELBERT L, CAROL J JOHNSTON,		TRANSFERRED FROM GONSALVES, JOAQUIN AND ELVIRA	22.00
REX D JOHNSTON AND JUDITH A JOHNSTON	-5.00	TRANSFERRED FROM GONSALVES, JACK (MRS)	10.00
TOTAL	0.00	SOLD IN PART TO F & P CONSTRUCTION CO	-17.00
GATZ, MARTHA	12.00	DEDICATED IN PART TO CERRITOS, CITY OF	-15.00
SOLD TO DUNCAN, JOE F & GRACE V AND		TOTAL	0.00
ELMER J & LELIA M DAVIS	-12.00	GONSALVES, FRANK A	
TOTAL	0.00	(SEE LISTING UNDER BANK OF AMERICA NATIONAL TRUST	
GENERAL DYNAMICS CORP	540.00	AND SAVINGS ASSOC, ETC)	
SOLD TO LAKEWOOD, CITY OF	-540.00	(SEE ALSO LISTING UNDER DE JONG, JAKE AND LENA)	
TOTAL	0.00	GONSALVES, JACK (MRS)	
GENERAL TELEPHONE CO OF CALIFORNIA	2.00	PARTITIONED FROM GONSALVES, JACK, JOE LUCAS,	
DEDICATED TO CERRITOS, CITY OF	-2.00	PETE KOOPMANS, MANUEL M SOUZA SR, MANUEL M	
TOTAL	0.00	SOUZA JR, FRANK M SOUZA, LOUIE J SOUZA AND	
GENSTAR GYPSUM PRODUCTS CO		MARY A FERREIRA	10.00
SUCCESSOR IN PART TO FLINTKOTE CO	1854.00	TRANSFERRED TO GONSALVES, ELVIRA	-10.00
(NOW KNOWN AS DOMTAR GYPSUM, INC)		TOTAL	0.00
TRANSFERRED TO DOMTAR GYPSUM, INC	-1854.00	GONSALVES, JACK AND MARY	25.00
TOTAL	0.00	WATER RIGHTS FORMERLY LISTED UNDER GONSALVES,	
GEORGIA LAND CO		JACK AND MARY NOW LISTED UNDER GONSALVES, MARY	
SUCCESSOR TO DE JAGER, EDWARD AND ALICE	30.00	TRANSFERRED TO GONSALVES, MARY	-25.00
DEDICATED TO CERRITOS, CITY OF	-30.00	TOTAL	0.00
TOTAL	0.00	GONSALVES, JACK, JOE LUCAS, PETE KOOPMANS, MANUEL	
GIACOMI, ALFRED AND JENNIE	46.00	M SOUZA SR, MANUEL M SOUZA JR, FRANK M SOUZA,	
SOLD IN PART TO LUTHERAN CHURCH	-15.00	LOUIE J SOUZA AND MARY A FERREIRA	44.00
SOLD IN PART TO PRESLEY DEVELOPMENT CO	-31.00	PARTITIONED TO GONSALVES, JACK (MRS)	-10.00
TOTAL	0.00	PARTITIONED TO KOOPMANS, PETE	-11.00
GIBBONS, ROBERT L		PARTITIONED TO LUCAS, JOE	-7.00
SUCCESSOR IN PART TO HOUSEMAN, THEODORE R		PARTITIONED TO SOUZA, MANUEL M SR, MANUEL M	
AND LEONA M	5.00	SOUZA JR, FRANK M SOUZA AND LOUIE J SOUZA	-16.00
SOLD TO CERRITOS, CITY OF	-5.00	TOTAL	0.00

GONSALVES, JOAQUIN AND ELVIRA	22.00	GUERRERO, FLORENCE	2.00
(NOW KNOWN AS GONSALVES, ELVIRA)		SOLD TO CERRITOS, CITY OF	-2.00
TRANSFERRED TO GONSALVES, ELVIRA	-22.00	TOTAL	0.00
TOTAL	0.00	GUGLIEMANA, LOUIS	
GONSALVES, JOE A AND VIRGINIA	10.00	(SEE LISTING UNDER CENTRAL MANUFACTURING DISTRICT, INC)	
SOLD TO VISSER BROTHERS	-10.00	GULF OIL CORP	
TOTAL	0.00	SUCCESSOR TO INDUSTRIAL ASPHALT OF CALIF, INC	93.00
GONSALVES, MARY		SUCCESSOR TO MYRND AHL, MARY	9.00
WATER RIGHTS FORMERLY LISTED UNDER GONSALVES,		SUCCESSOR TO WILSHIRE OIL CO OF CALIFORNIA	1436.00
JACK AND MARY NOW LISTED UNDER GONSALVES, MARY		SOLD TO GOLDEN WEST REFINING CO	-1538.00
TRANSFERRED FROM GONSALVES, JACK AND MARY	25.00	TOTAL	0.00
SOLD TO MAYWOOD MUTUAL WATER CO NO 2	-25.00	GUTIERREZ, GEORGE V AND MRS SOCORRO GUTIERREZ	
TOTAL	0.00	(SEE LISTING UNDER ASSOCIATED SOUTHERN INVESTMENT CO)	
GOODRICH, B F, CO, THE	415.00	GUTIERREZ, SALVATORE	
SOLD TO TELACU INDUSTRIAL PARK	-415.00	(SEE LISTING UNDER SOUTHERN CALIFORNIA EDISON CO)	
TOTAL	0.00	HAAGSMA, GERRIT AND MARY	8.00
GOODYEAR TIRE AND RUBBER CO, THE	913.00	SOLD TO VISSER BROTHERS	-8.00
SOLD TO WATT INDUSTRIES, INC	-913.00	TOTAL	0.00
TOTAL	0.00	HAAKMA, ED AND SJANA	
GORDEN, ERIC AND HILDE	2.00	(DEL AMO DAIRY, TENANT; ED HAAKMA AND PETE VANDER	
SOLD TO CLASSIC DEVELOPMENT CO	-2.00	KOOI, BEING PARTNERS OF SAID DEL AMO DAIRY)	22.00
TOTAL	0.00	DEDICATED IN PART TO CERRITOS, CITY OF	-11.00
GORDON, FERN ETHYL, AS TO AN UNDIVIDED ONE-HALF		(NOW KNOWN AS HAAKMA, SJANA)	
INTEREST; FAY G TAWZER AND LAWRENCE R TAWZER,		TRANSFERRED TO HAAKMA, SJANA	-11.00
AS TO AN UNDIVIDED ONE-HALF INTEREST	14.00	TOTAL	0.00
SOLD TO R A WATT CO	-14.00	HAAKMA, SJANA	
TOTAL	0.00	(FORMERLY KNOWN AS HAAKMA, ED AND SJANA)	
GORDON, HUNTLEY L	33.00	TRANSFERRED FROM HAAKMA, ED AND SJANA	11.00
(APPEARING BY AND THROUGH UNITED CALIFORNIA		(NOW KNOWN AS HAAKMA, SJANA, AS TRUSTEE OF	
BANK, AS CONSERVATOR OF THE ESTATE OF		THE SJANA HAAKMA TRUST)	
HUNTLEY L. GORDON)		TRANSFERRED TO HAAKMA, SJANA, AS TRUSTEE OF	
SOLD TO HORSESHOE CATTLE CO	-33.00	THE SJANA HAAKMA TRUST	-11.00
TOTAL	0.00	TOTAL	0.00
GORDON, NORMAN W, ET AL		HAAKMA, SJANA, AS TRUSTEE OF SJANA HAAKMA TRUST	
SUCCESSOR IN PART TO KALUSTIAN, HAGOP	8.00	TRANSFERRED FROM HAAKMA, SJANA	11.00
DEDICATED TO CERRITOS, CITY OF VIA TUSTIN VILLAGE	-8.00	(NOW KNOWN AS WEAVER, BONNIE, AS SUCCESSOR	
TOTAL	0.00	TRUSTEE OF THE SJANA HAAKMA TRUST)	
GORDON, ROBERT E	4.00	TRANSFERRED TO WEAVER, BONNIE, AS SUCCESSOR	
GORZEMAN, JOE AND ELSIE	10.00	TRUSTEE OF THE SJANA HAAKMA TRUST	-11.00
SOLD TO KAISER AETNA	-10.00	TOTAL	0.00
TOTAL	0.00	HAAS, VERNEY AND ADELYNE	4.00
GOULD, INC	62.00	SOLD TO KAISER AETNA	-4.00
(FORMERLY KNOWN AS N L INDUSTRIES, METAL		TOTAL	0.00
DIVISION-WESTERN REGION)		HADLEY, WILLIAM H AND GRACE	4.00
SOLD TO GNB BATTERIES INC	-62.00	SOLD TO LAKEWOOD, CITY OF	-4.00
TOTAL	0.00	TOTAL	0.00
GRAHAM, FLORENCE M	6.00	HAFLINGER, HENRY C AND EMILY	8.00
SOLD TO GRAHAM, HUGH W AND ROBERT K	-6.00	SOLD TO GREEN HILLS DEVELOPMENT CO	-8.00
TOTAL	0.00	TOTAL	0.00
GRAHAM, HUGH W		HALBURG, CLARENCE THEODORE	3.00
SUCCESSOR TO GRAHAM, HUGH W AND ROBERT K	6.00	SOLD TO FRANKS, RICHARD A AND PHYLLIS H	-3.00
SOLD TO GRAHAM, HUGH W OR MARCIA K	-6.00	TOTAL	0.00
TOTAL	0.00	HAMBARIAN, FRED	2.00
GRAHAM, HUGH W AND ROBERT K		SOLD TO MILESKI, DAVE	-2.00
SUCCESSOR TO GRAHAM, FLORENCE M	6.00	TOTAL	0.00
SOLD TO GRAHAM, HUGH W	-6.00	HAMM, THEO, BREWING CO	120.00
TOTAL	0.00	SUCCESSOR TO ADAMS, JULES H	34.00
GRAHAM, HUGH W OR MARCIA K		SUCCESSOR TO POOL, CLARENCE	19.00
SUCCESSOR TO GRAHAM, HUGH W	6.00	SOLD TO HEUBLEIN, INC	-173.00
TRANSFERRED TO GRAHAM, HUGH W OR MARCIA K,		TOTAL	0.00
TRUSTEES OF THE GRAHAM FAMILY REVOCABLE		HAMRA, ROBERT J AND RAMZA	
TRUST	-6.00	SUCCESSOR TO STRUIKMANS, CORNELIUS AND IDA	7.00
TOTAL	0.00	SOLD TO CERRITOS, CITY OF	-7.00
GRAHAM, HUGH W OR MARCIA K, TRUSTEES OF THE GRAHAM		TOTAL	0.00
FAMILY REVOCABLE TRUST		HAMSTRA, HENRY AND NELLY	26.00
TRANSFERRED FROM GRAHAM, HUGH W OR MARCIA K	6.00	SOLD TO ARDEN-MAYFAIR, INC	-26.00
TOTAL	6.00	TOTAL	0.00
GRANGER, MARIE	0.00	HANSEN, RAYMOND AND MARY	10.00
GRANT, ROBERT H DEVELOPER, INC		SOLD TO KIMM, JACOB R AND BONNIE	-10.00
SUCCESSOR TO SCHWORER, WILLIAM J, JR	31.00	TOTAL	0.00
SUCCESSOR TO SOUZA, NELSON AND MARY	10.00	HARADA BROTHERS	
SOLD IN PART TO BELINDA WESTERN CO	-31.00	SUCCESSOR TO RIETKERK, GEORGE AND CORNELIA	6.00
DEDICATED IN PART TO CERRITOS, CITY OF	-10.00	TOTAL	6.00
TOTAL	0.00	HARINGA, EARL; EVERT AND GERTRUDE VEENENDAAL	18.00
GREAT WESTERN MALTING CO	358.00	SOLD TO VEENENDAAL, EVERT AND GERTRUDE	-18.00
SOLD TO CONAGRA TRADE GROUP, INC.	-358.00	TOTAL	0.00
TOTAL	0.00	HARISMENDY, ANTOINE AND CLAIRE	0.00
GREEN HILLS DEVELOPMENT, INC		SOLD TO ARDEN-MAYFAIR, INC	-0.00
SUCCESSOR TO HAFLINGER, HENRY C AND EMILY	8.00	TOTAL	0.00
SUCCESSOR TO PEREIRA, J C AND EZAURA	27.00	HARRIS, GERALD E	
SOLD TO SHOEMAKER PARTNERSHIP	-8.00	SUCCESSOR TO ASMUS, CONRAD E AND PHIL COOPER	2.00
SOLD TO WESLOCK CO	-27.00	SOLD TO WOODINGTON DEVELOPMENT	-2.00
TOTAL	0.00	TOTAL	0.00
GREEN, WILLIAM H		HARRON, RICKARD AND MCCONE CO OF SOUTHERN CALIFORNIA	
(SEE LISTING UNDER EHRMAN, FLORENCE HELLMAN, ETC)		(SEE LISTING UNDER H R M LAND CO)	
GREENE-HOWARD PETROLEUM CORP		HASTINGS, JACK D	0.00
(SEE LISTING UNDER HATHAWAY CO)		HATANAKA, KAMEKO	7.00
GREMMIUS, JOHN H AND HENRY W DBA HENRY AND JOHN		DEDICATED TO CERRITOS, CITY OF	-7.00
GREMMIUS	0.00	TOTAL	0.00
GRENIER, LEONARD A AND MARIE LOUISE	8.00	HATANAKA, KAZUO	8.00
(JOHN BOERE, JR, TENANT)		(MINORU YOSHIJIMA, TENANT)	
SOLD TO WARMINGTON DEVELOPMENT INC	-8.00	SOLD TO CERRITOS, CITY OF	-8.00
TOTAL	0.00	TOTAL	0.00

HATANAKA, MASAKAZU, ISAO, AND KENICHI	4.00	TOTAL	4.07
SOLD TO SOUTHERN CALIFORNIA EDISON CO	-4.00	HATHAWAY, WILLIAM A.	
TOTAL	0.00	SUCCESSOR IN PART TO HATHAWAY FAMILY QTIP TRUST	1.85
HATANAKA, MOTOYE (MRS)	0.00	SUCCESSOR IN PART TO HATHAWAY FAMILY SURVIVOR'S TRUST	2.22
HATHAWAY, ANNA A, TRUSTEE OF THE ANA A HATHAWAY REVOCABLE TRUST		TOTAL	4.07
SUCCESSOR IN PART TO HATHAWAY, J ELWOOD AND JULIAN I	8.00	HELLER, CLARENCE E, ALFRED HELLER, ELIZABETH HELLER, AND ELINOR R HELLER AS CO-EXECUTORS OF THE ESTATE OF EDWARD H. HELLER, DECEASED (SEE LISTING UNDER EHRMAN, FLORENCE HELLMAN, ETC)	
TRANSFERRED TO HATHAWAY, J BENJAMIN AND NORTHERN TRUST BANK OF CALIFORNIA, SUCCESSOR TRUSTEES	-8.00	HELLMAN, I W, JR, FREDERICK J HELLMAN AND MARCO F HELLMAN (SEE LISTING UNDER EHRMAN, FLORENCE HELLMAN, ETC)	
TOTAL	0.00	HEUBLEIN, INC	
HATHAWAY, J BENJAMIN AND NORTHERN TRUST BANK OF CALIFORNIA, SUCCESSOR TRUSTEES		SUCCESSOR TO HAMM, THEO, BREWING CO	173.00
SUCCESSOR TO HATHAWAY, ANNA A, TRUSTEE OF THE ANNA A HATHAWAY REVOCABLE TRUST	8.00	SOLD TO VERNON, CITY OF VIA ALAMEDA PROPERTIES	-173.00
SOLD TO JOHN J. HATHAWAY	-8.00	TOTAL	0.00
TOTAL	0.00	HICKS, RALPH	0.00
HATHAWAY, JOHN J		HIGHSTREET, ALFRED V AND EVADA V	8.00
SUCCESSOR TO HATHAWAY, J BENJAMIN AND NORTHERN TRUST BANK OF CALIFORNIA, SUCCESSOR TRUSTEES	8.00	SOLD TO CLASSIC DEVELOPMENT CO	-8.00
SOLD TO LA HABRA HEIGHTS COUNTY WATER DISTRICT	-8.00	TOTAL	0.00
TOTAL	0.00	HIGHSTREET, JOHN AND EILEEN	7.00
HATHAWAY, J ELWOOD AND JULIAN I		SOLD TO BAUER DEVELOPMENT CO	-7.00
SUCCESSOR IN PART TO HATHAWAY RANCH	16.00	TOTAL	0.00
TRANSFERRED IN PART TO HATHAWAY, ANNA A, TRUSTEE OF THE ANNA A HATHAWAY REVOCABLE TRUST	-8.00	HILARIDES, BOB AND MAAIKE (FRANK HILARIDES, TENANT)	41.00
TRANSFERRED IN PART TO HATHAWAY, JULIAN I AND HELEN M, TRUSTEES	-8.00	SOLD TO CERRITOS, CITY OF	-41.00
TOTAL	0.00	TOTAL	0.00
HATHAWAY, JULIAN I AND HELEN M, TRUSTEES		HILARIDES, JOHN AND MARIA	21.00
SUCCESSOR IN PART TO HATHAWAY, J ELWOOD AND JULIAN I	8.00	SOLD IN PART TO AVERY, MARGARET	-10.00
SOLD TO WEMS, INC.	-8.00	SOLD IN PART TO LAKEWOOD, CITY OF	-11.00
TOTAL	0.00	TOTAL	0.00
HATHAWAY CO [RICHARD F HATHAWAY, JULIAN I HATHAWAY, AND J ELWOOD HATHAWAY] (GREENE-HOWARD PETROLEUM CORP, TENANT)	56.00	HIRASHIMA, HAJIME (SEE LISTING UNDER UYEDA, MASARU)	
SUCCESSOR TO VANDER DUSSEN, SYBRAND & JOHANNA	18.00	HIX, WILLIS G	1.00
SOLD IN PART TO SANTA FE SPRINGS, CITY OF (NOW KNOWN AS HATHAWAY RANCH)	-8.00	SOLD TO CERRITOS, CITY OF	-1.00
TRANSFERRED TO HATHAWAY RANCH	-66.00	TOTAL	0.00
TOTAL	0.00	H J S MUTUAL WATER CO	50.00
HATHAWAY FAMILY QTIP TRUST		SOLD TO UEHLING WATER CO, INC	-50.00
SUCCESSOR IN PART TO HATHAWAY RANCH	11.11	TOTAL	0.00
SOLD IN PART TO HATHAWAY, JESSE R.	-1.85	HOFFMAN, HENRY H AND APOLONIA	10.00
SOLD IN PART TO HATHAWAY, LOLINE	-1.85	SOLD TO WARMINGTON CONSTRUCTION CO	-10.00
SOLD IN PART TO HATHAWAY, RICHARD F.	-1.85	TOTAL	0.00
SOLD IN PART TO HATHAWAY, WILLIAM A.	-1.85	HOFSTRA, DICK	0.00
SOLD IN PART TO HATHAWAY, MERRIE F.	-1.86	HOHN, ANDREW V AND MARY G	1.00
SOLD IN PART TO RIPPY, FRANCINE	-1.85	SOLD TO HORSESHOE CATTLE CO	-1.00
TOTAL	0.00	TOTAL	0.00
HATHAWAY FAMILY SURVIVOR'S TRUST		HOKE, BARBARA AND ROSING, NANCY	
SUCCESSOR IN PART TO HATHAWAY RANCH	11.11	SUCCESSOR TO ROSING, LENORE INTER VIVOS TRUST (6-17-15)	3.00
SOLD IN PART TO HATHAWAY, JESSE R.	-2.22	TOTAL	3.00
SOLD IN PART TO HATHAWAY, LOLINE	-2.23	HOLMES, KYLE R AND GRACE ELLEN	16.00
SOLD IN PART TO HATHAWAY, RICHARD F.	-2.22	SOLD TO PECOS PARK	-16.00
SOLD IN PART TO HATHAWAY, WILLIAM A.	-2.22	TOTAL	0.00
SOLD IN PART TO RIPPY, FRANCINE	-2.22	HOME WATER CO	28.00
TOTAL	0.00	SOLD TO UEHLING WATER CO	-28.00
HATHAWAY, JESSE R,		TOTAL	0.00
SUCCESSOR IN PART TO HATHAWAY FAMILY QTIP TRUST	1.85	HOMEN, MANUEL L	14.00
SUCCESSOR IN PART TO HATHAWAY FAMILY SURVIVOR'S TRUST	2.22	DEDICATED TO CERRITOS, CITY OF	-14.00
SOLD TO METRO-H20 (12-4-13)	-4.07	TOTAL	0.00
TOTAL	0.00	HOMER, PAUL Y (MRS) (SEE LISTING UNDER MRS PAUL Y HOMER (KING))	
HATHAWAY RANCH (FORMERLY KNOWN AS HATHAWAY CO)		HON INDUSTRIES, INC	
TRANSFERRED FROM HATHAWAY CO	66.00	SUCCESSOR TO FIRESTONE TIRE AND RUBBER CO, THE	1229.00
TRANSFERRED IN PART TO HATHAWAY FAMILY QTIP TRUST	-11.11	SOLD TO SOUTH GATE, CITY OF	-1229.00
TRANSFERRED IN PART TO HATHAWAY FAMILY SURVIVOR'S TRUST	-11.11	TOTAL	0.00
TRANSFERRED IN PART TO HATHAWAY, J ELWOOD AND JULIAN I	-16.00	HOGLAND, CORNELIUS AND ALICE	12.00
SOLD IN PART TO SANTA FE SPRINGS, CITY OF	-11.10	SOLD TO KAISER AETNA	-12.00
SOLD IN PART TO SANTA FE SPRINGS, CITY OF	-16.68	TOTAL	0.00
TOTAL	0.00	HOP, ANDREW JR AND MURIEL	26.00
HATHAWAY, LOLINE		DEDICATED TO CERRITOS, CITY OF	-26.00
SUCCESSOR IN PART TO HATHAWAY FAMILY QTIP TRUST	1.85	TOTAL	0.00
SUCCESSOR IN PART TO HATHAWAY FAMILY SURVIVOR'S TRUST	2.23	HOP, ART JR	0.00
TOTAL	4.08	HOP, ART SR AND JOHANNA (G A VAN BEEK, TENANT)	4.00
HATHAWAY, MERRIE F.		SOLD TO SQUIRE, RICHARD & HENRIETTA M & ROBERT K	-4.00
SUCCESSOR IN PART TO HATHAWAY FAMILY QTIP TRUST	1.86	TOTAL	0.00
TOTAL	1.86	HORSESHOE CATTLE CO	
HATHAWAY, RICHARD F.		SUCCESSOR TO AGUAYO, JUAN AND SALOME Y	1.00
SUCCESSOR IN PART TO HATHAWAY FAMILY QTIP TRUST	1.85	SUCCESSOR TO BARCELLES, ANTONIO B AND MANUEL B	10.00
SUCCESSOR IN PART TO HATHAWAY FAMILY SURVIVOR'S TRUST	2.22	SUCCESSOR TO GOLDEN WOOL CO	170.00
TOTAL	4.07	SUCCESSOR TO GORDON, HUNTLEY L, ESTATE OF	33.00
HATHAWAY, RICHARD F.		SUCCESSOR TO HOHN, ANDREW V AND MARY G	1.00
SUCCESSOR IN PART TO HATHAWAY FAMILY QTIP TRUST	1.85	SUCCESSOR TO MOSKOWITZ, IRVING	6.00
SUCCESSOR IN PART TO HATHAWAY FAMILY SURVIVOR'S TRUST	2.22	SUCCESSOR TO SAMPSON, WM C AND MILDRED VIA HALOPOFF	5.00
		SUCCESSOR TO SCHUSTER, DICK	3.00
		SUCCESSOR TO SMITH, RALPH E	4.00
		SUCCESSOR TO VANDER DUSSEN, COR AND GERRIT W FIKSE	4.00
		SUCCESSOR IN PART TO BRENTWOOD-MORNING CO	32.00
		SOLD IN PART TO POWERINE OIL CO	-268.00

SOLD IN PART TO SMITH, CLIFFORD C	-1.00		TRANSFERRED FROM CONTAINER CORP OF AMERICA	1058.00
TOTAL		0.00	NAME CHANGED TO SMURFIT-STONE CONTAINER ENTERPRISES, INC	
HOUSEMAN, THEODORE R AND LEONA M	11.00		TRANSFERRED TO SMURFIT-STONE CONTAINER	
SOLD IN PART TO GIBBONS, ROBERT L	-5.00		ENTERPRISES, INC	-1058.00
SOLD IN PART TO SANTA FE SPRINGS, CITY OF	-6.00		TOTAL	0.00
TOTAL		0.00	JENKINS REALTY MUTUAL WATER CO	8.00
H R M LAND CO	3.00		(CLYDE H JENKINS, MINNIE R JENKINS, MARY WILCOX,	
(HARRON, RICKARD AND MCCONE CO OF SOUTHERN			RUBY F MARCHBANK, ROBERT B MARCHBANK, JOHN W	
CALIFORNIA AND CALAVAR CORP, TENANTS)			ENGLAND, AND CONSUELLO ENGLAND, SHAREHOLDERS)	
SOLD TO SAVAGE, WILLIAM	-3.00		SOLD TO SANTA FE SPRINGS, CITY OF	-8.00
TOTAL		0.00	TOTAL	0.00
HUMPHRIES INVESTMENTS, INC			JH AND SH INC	
(SEE LISTING UNDER COPP EQUIPMENT CO, INC)			(FORMERLY KNOWN AS JAN-U-WINE FOODS, INC)	
HUNSAKER, RICHARD C			TRANSFERRED FROM JAN-U-WINE FOODS, INC	15.00
SUCCESSOR TO MFD-NORWALK	2.00		ASSIGNED TO SUSAN A. HYAN, TRUSTEE OF THE SUSAN	
SOLD TO SANTA FE SPRINGS, CITY OF	-2.00		A HYAN TRUST U/D/T 4/2/83 AND JAISOHN HYAN	
TOTAL		0.00	MARITAL Q-TIP TRUST AND UNITED CREDIT TRUST	
HUNTINGTON PACIFIC CORP			U/D/T 5/25/83	-15.00
SUCCESSOR TO STONEBRIDGE EQUITIES CORP	10.00		TOTAL	0.00
SOLD TO CERRITOS, CITY OF	-10.00		JOHNSTON, DELBERT L, CAROL J JOHNSTON, REX D	
TOTAL		0.00	JOHNSTON AND JUDITH A JOHNSTON	
HUNTINGTON PARK, CITY OF	3830.00		SUCCESSOR TO GARRETT, FREDDIE A AND VIVIAN MARIE	5.00
SUCCESSOR TO FIRST INTERSTATE BANK	8.00		SOLD TO BOOGAARD, JOHN JR, SUSAN PATRICIA	
SUCCESSOR TO KNEVELBAARD, WILLIE AND JOREEN	1.00		BOOGAARD, CORNILIUS W BOOGAARD AND WILLA	
SUCCESSOR TO MIMIKI, GEORGE, ET AL	2.00		J BOOGAARD	-5.00
SUCCESSOR IN PART TO JAN-U-WINE FOODS, INC	12.00		TOTAL	0.00
TOTAL	3853.00		JOHN-WADE CO	1.00
HUYG, ALBERT AND MARIE	18.00		SOLD TO LUCKY STORES, INC	-1.00
SOLD TO HUYG, CONRAD L AND MARIA	-18.00		TOTAL	0.00
TOTAL		0.00	JONES, CLIFTON S JR, INC	
HUYG, CONRAD L AND MARIA			SUCCESSOR IN PART TO AVERY, MARGARET M	9.00
SUCCESSOR TO HUYG, ALBERT AND MARIE	18.00		(NOW KNOWN AS JONES CO, THE)	
SOLD TO COMPTON, CITY OF	-18.00		TRANSFERRED TO JONES CO, THE	-9.00
TOTAL		0.00	TOTAL	0.00
HYAN, SUSAN A, TRUSTEE OF THE SUSAN A HYAN TRUST			JONES CO, THE	
U/D/T 4/2/83 AND JAISOHN HYAN MARITAL Q-TIP			(FORMERLY KNOWN AS JONES, CLIFTON S JR, INC)	
TRUST AND UNITED CREDIT TRUST U/D/T 5/25/83			TRANSFERRED FROM JONES, CLIFTON S JR, INC	9.00
ASSIGNED FROM JH AND SH, INC	15.00		TRANSFERRED IN PART FROM LONG BEACH	
SOLD TO COMMERCE HOTEL, LTD	-15.00		CONSTRUCTION CO	61.00
TOTAL		0.00	SOLD TO MONTEBELLO LAND AND WATER COMPANY	
HYGENIC DAIRY FARMS, INC		0.00	(7/26/2012)	70.00
IDSINGA, PETE W			TOTAL	0.00
(FORMERLY KNOWN AS IDSINGA, PETE AND ANNIE)			JONES, HENRY S AND MADELYNE	1.00
TRANSFERRED FROM IDSINGA, PETE W AND ANNIE	10.00		CONDEMNED AND TRANSFERRED TO A B C UNIFIED	
SOLD TO STONEBRIDGE EQUITIES CORP	-10.00		SCHOOL DISTRICT	-1.00
TOTAL		0.00	TOTAL	0.00
IDSINGA, PETE W AND ANNIE	10.00		JONES, U STEWART AND DOROTHY E	1.00
(NOW KNOWN AS IDSINGA, PETE W)			(TONY FERNANDES, TENANT)	
TRANSFERRED TO IDSINGA, PETE W	-10.00		SOLD TO CERRITOS, CITY OF	-1.00
TOTAL		0.00	TOTAL	0.00
IMBERT, ALICE M	1.00		JONGSMA, HAROLD AND MARY N	52.00
SOLD TO LEE DEANE PRODUCTS, INC	-1.00		DEDICATED TO CERRITOS, CITY OF	-52.00
TOTAL		0.00	TOTAL	0.00
INDUSTRIAL ASPHALT OF CALIFORNIA, INC	93.00		JORDAN, W P	
TRANSFERRED TO GULF OIL CORP	-93.00		(SEE LISTING UNDER VAN RUITEN, HENRY & MARY A, ETC)	
TOTAL		0.00	JORRITSMA, DAVE AND ELIZABETH	22.00
INGLEWOOD, CITY OF	894.00		SOLD TO CERRITOS DISTRIBUTION ASSOCIATES II	-22.00
SUCCESSOR TO ARMSTRONG, ROCK H	22.00		TOTAL	0.00
SUCCESSOR TO EQUITY FUNDING DEVELOPMENT CORP	3.00		JOSEPH, CHRISTINE	
SUCCESSOR IN PART TO BETTENCOURT, JACK R & BELLA	11.00		(SEE LISTING UNDER WOLFSBERGER, HELEN)	
SOLD TO DOWNEY, CITY OF	-930.00		JUNIOR WATER CO, INC	590.00
TOTAL		0.00	SOLD TO NORWALK, CITY OF	-590.00
INGLEWOOD PARK CEMETERY ASSOC	228.00		TOTAL	0.00
SUCCESSOR TO DOMINGUEZ SEMINARY AND			KAISER AETNA	
CLARETIAN JR SEMINARY	89.00		SUCCESSOR TO BOERSMA, SAM AND BERDINA	6.00
TOTAL	317.00		SUCCESSOR TO FERREIRA, CAROLINA	30.00
INTERNATIONAL CARBONIC, INC			SUCCESSOR TO GORZEMAN, JOE AND ELSIE	10.00
(SEE LISTING UNDER BEEGHLY, P T)			SUCCESSOR TO HAAS, VERNEY AND ADELZYNE	4.00
ISHII, JUGORA AND MUMENO	8.00		SUCCESSOR TO HOOGLAND, CORNELIUS AND ALICE	12.00
(ISHII BROTHERS., TENANT)			SUCCESSOR TO MAYFAIR SALES CO, INC	12.00
SOLD TO RYDER, BAYARD	-8.00		SUCCESSOR TO VAN DAM, GERRIT AND GRACE	10.00
TOTAL		0.00	SUCCESSOR IN PART TO BARTSMA, SAM AND BIRDIE	7.00
JAMISON, ROBERT J AND BETTY	6.00		DEDICATED IN PART TO CERRITOS, CITY OF	-84.00
SOLD TO AUTOMOBILE CLUB OF SOUTHERN CALIFORNIA	-6.00		SOLD IN PART TO A E REALTY PARTNERS	-7.00
TOTAL		0.00	TOTAL	0.00
JAN-U-WINE FOODS, INC			KAISER, SAXTON AND STILES, INC	
(NAME CHANGED FROM ORIENTAL FOODS, INC)			SUCCESSOR TO VANDER VEGT, BILL AND HENNY	14.00
TRANSFERRED FROM ORIENTAL FOODS, INC	27.00		SOLD TO STATE-WIDE DEVELOPERS, INC	-14.00
SOLD IN PART TO HUNTINGTON PARK, CITY OF	-12.00		TOTAL	0.00
(NOW KNOWN AS JH AND SH, INC)			KALICO, INC	4.00
TRANSFERRED TO JH AND SH INC	-15.00		SOLD TO SANTA FE SPRINGS, CITY OF	-4.00
TOTAL		0.00	TOTAL	0.00
JAR/CERRITOS CORPORATE CENTER			KAL KAN FOODS, INC	96.00
SUCCESSOR TO STEELE, JOHN AND CLARA D	4.00		SUCCESSOR TO THIRTY-THREE FORTY-FIVE EAST	
SOLD TO CERRITOS, CITY OF	-4.00		FORTY-FIFTH STREET, INC	14.00
TOTAL		0.00	SUCCESSOR TO QUALITY MEAT PACKING CO	30.00
JAY, HAROLD J AND SHERRY A, TRUSTEES OF THE JAY			MERGED WITH AND INTO: MARS PETCARE US INC.	-140.00
LIVING TRUST			TOTAL	0.00
DISTRIBUTED FROM BONDED CATTLE CO	11.50		KALUSTIAN, HAGOP	10.00
SOLD TO CERRITOS, CITY OF	-11.50		SOLD IN PART TO ASMUS, CONRAD E AND PHIL COOPER	-2.00
TOTAL		0.00	SOLD IN PART TO GORDON, NORMAN W, ET AL	-8.00
JEFFERSON SMURFIT CORP (U S)			TOTAL	0.00
(NAME CHANGED FROM CONTAINER CORP OF AMERICA)			KAMPEN, FRITZ AND CLARE	11.00

CONDEMNED AND TRANSFERRED TO A B C UNIFIED SCHOOL DISTRICT	-11.00		KOTAKE, INC	66.00
TOTAL		0.00	(MASAO KOTAKE, SEIGO KOTAKE, WILLIAM KOTAKE, DBA KOTAKE BROS, TENANTS)	
KAMPEN, HENRY			SUCCESSOR TO UYEDA, MASARU, HAJIME HARASHIMA, AND TADESHI UYEDA	10.00
(SEE LISTING UNDER ESCOBAR, ANTHONY F AND EVAN M)			SOLD TO KOTAKE, ET AL	-76.00
KAMSTRA, WILLIAM AND BERTHA	28.00		TOTAL	0.00
SOLD TO PRESLEY DEVELOPMENT CO	-28.00		KOTAKE, MASAO	
TOTAL		0.00	SUCCESSOR IN PART TO KOTAKE, ET AL	27.97
KAUFFMAN, L, CO, INC			TRANSFERRED TO KOTAKE, MASAO AS TRUSTEE OF THE MASAO KOTAKE INTER VIVOS TRUST	-27.97
(SEE LISTING UNDER MEYBERG, LORRAINE K)			TOTAL	0.00
KAWAGUCHI, CHIGE AND MASAO	4.00		KOTAKE, MASAO AS TRUSTEE OF THE MASAO KOTAKE INTER VIVOS TRUST	
(JUN FUKUSHIMA, TENANT)			SUCCESSOR TO KOTAKE, MASAO	27.97
(NOW KNOWN AS KAWAGUCHI, SUMIYE)			TOTAL	27.97
TRANSFERRED TO KAWAGUCHI, SUMIYE	-4.00		KOTAKE, WILLIAM	
TOTAL		0.00	SUCCESSOR IN PART TO KOTAKE, ET AL	48.03
KAWAGUCHI, SUMIYE			SOLD TO CERRITOS, CITY OF	-48.03
(FORMERLY KNOWN AS KAWAGUCHI, CHIYE AND MASAO)			TOTAL	0.00
TRANSFERRED FROM KAWAGUCHI, CHIYE AND MASAO	4.00		KRUSE PROPERTIES CO	
SOLD TO LONG BEACH, CITY OF	-4.00		(FORMERLY KNOWN AS KRUSE, WALTER G AND MRS WALTER G, AKA VERA M KRUSE)	
TOTAL		0.00	KRUSE, WALTER G AND MRS WALTER G, AKA VERA M KRUSE	9.00
KIMM, JACOB R AND BONNIE	29.00		SOLD TO PICO RIVERA, CITY OF	-9.00
SUCCESSOR TO HANSEN, RAYMOND AND MARY	10.00		TOTAL	0.00
DEDICATED IN PART TO CERRITOS, CITY OF	-29.00		(NOW KNOWN AS KRUSE PROPERTIES CO WITH ZERO WATER RIGHTS)	
SOLD IN PART TO CERRITOS, CITY OF	-10.00		LAGUNA-MAYWOOD MUTUAL WATER CO NO 1	1283.00
TOTAL		0.00	SOLD TO COMMERCE, CITY OF	-1283.00
KING KELLY MARMALADE CO, INC			TOTAL	0.00
(SEE LISTING UNDER MAGNUSSON, ROBERTA W)			LA BRICKYARD, LLC	
SUCCESSOR TO BOWEN, EDWARD H	13.00		SUCCESSOR TO ATKINSON BRICK CO. (10-16-14)	9.00
SUCCESSOR IN PART TO VIERRA, JOSEPH C & CAROLINE	9.00		TOTAL	9.00
SOLD TO BOWEN, JOHN H., TRUSTEE OF THE JOHN H. BOWEN TRUST	-22.00		LA HABRA HEIGHTS COUNTY WATER DISTRICT	
TOTAL		0.00	SUCCESSOR TO LA HABRA HEIGHTS MUTUAL WATER CO	2498.00
(KING) MRS PAUL Y HOMER	14.00		SUCCESSOR TO HATHAWAY, JOHN J.	8.00
SOLD TO SAN GABRIEL VALLEY WATER CO	-14.00		SUCCESSOR IN PART TO MARS PETCARE US, INC.	90.00
TOTAL		0.00	SUCCESSOR IN PART TO AQUA CAPITAL MANAGEMENT (5-1-14)	50.00
KINNE, ORAAN (MRS)	9.00		TOTAL	2646.00
(NICHOLAAS J MOONS, TENANT)			LA HABRA HEIGHTS MUTUAL WATER CO	2435.00
(NOW KNOWN AS KINNE, EUNICE W)			SUCCESSOR IN PART TO UNION OIL CO OF CALIFORNIA	63.00
TRANSFERRED TO KINNE, EUNICE W	-9.00		SOLD TO LA HABRA HEIGHTS COUNTY WATER DISTRICT	-2498.00
TOTAL		0.00	TOTAL	0.00
KINNE, EUNICE W			LA HACIENDA WATER CO	37.00
(FORMERLY KNOWN AS KINNE, ORAAN (MRS))			SOLD IN PART TO CERRITOS, CITY OF	-18.00
TRANSFERRED FROM KINNE, ORAAN (MRS)	9.00		SOLD IN PART TO COMPTON, CITY OF	-18.00
SOLD TO MCLAREN, VELMA AND ARLINE K NUZUM	-9.00		SOLD TO PARK WATER COMPANY	-1.00
TOTAL		0.00	TOTAL	0.00
KIRK, MORRIS P AND SON, INC	62.00		LAKE CONSTRUCTION CO	
SOLD TO N L INDUSTRIES INC, METAL DIVISION-WESTERN REGION	-62.00		SUCCESSOR IN PART TO VAN RUITEN, JAKE AND JACOB	2.00
TOTAL		0.00	SUCCESSOR IN PART TO VAN RUITEN, THOMAS G AND INGRID K	7.00
KLUG, J W DEVELOPMENT CO, INC			SOLD TO FARMERS AND MERCHANTS TRUST CO OF L B	-9.00
SUCCESSOR TO SNOZZI, LEO AND SYLVIA	42.00		TOTAL	0.00
SOLD TO PICO RIVERA, CITY OF	-42.00		LAKEWOOD, CITY OF	8505.00
TOTAL		0.00	SUCCESSOR TO CHALLENGE CREAM & BUTTER ASSOC	117.00
KNEVELBAARD, JAKE AND ANNA	40.00		SUCCESSOR TO DANIELS, G A	1.00
SOLD IN PART TO CENTURY CENTER MUTUAL WATER ASSOC	-10.00		SUCCESSOR TO DE CORDOVA, JUAN	21.00
SOLD IN PART TO CERRITOS, CITY OF	-30.00		SUCCESSOR TO 11409 CARSON LTD (C/O SPONGBERG, KIRKLAND AND BLACK)	2.00
TOTAL		0.00	SUCCESSOR TO GENERAL DYNAMICS CORP	540.00
KNEVELBAARD, WILLIE AND JOREEN	1.00		SUCCESSOR TO HADLEY, WILLIAM H AND GRACE	4.00
SOLD TO HUNTINGTON PARK, CITY OF	-1.00		SUCCESSOR TO LECHASSEUR, EUGENE O AND LILLIAN P	2.00
TOTAL		0.00	SUCCESSOR TO MONTEREY ACRES MUTUAL WATER CO	102.00
KNORRINGA, SIMON	10.00		SUCCESSOR TO POHATAN CORP	10.00
SOLD TO ARTESIA REFORMED CHURCH	-10.00		SUCCESSOR TO SHOEMAKER PARTNER	8.00
TOTAL		0.00	SUCCESSOR TO TEIXEIRA, GEORGE S AND LAURA L	14.00
KOETSIER, JOHN, JR			SUCCESSOR TO VAN DIEST, JENNIE, ET AL	16.00
KOLSTAD, MYRON D			SUCCESSOR TO VONS GROCERY STORES	6.00
(SEE LISTING UNDER BOUMA, FRANK)			SUCCESSOR IN PART TO BOERE, EDNA	20.00
KONO, YOSHIO AND BARBARA			SUCCESSOR IN PART TO COUNTY WATER CO	22.00
(SEE LISTING UNDER MIMAKI, GEORGE)			SUCCESSOR IN PART TO GOLDEN WEST REFINING CO	400.00
KOOLHAAS, LOUIS	10.00		SUCCESSOR IN PART TO HILARIDES, JOHN AND MARIA	11.00
SOLD TO MAIDEN FAIR CO	-10.00		SOLD TO DOWNEY, CITY OF	-438.00
TOTAL		0.00	SUCCESSOR IN PART TO GOLDEN WEST REFINING COMPANY	60.00
KOOLHAAS, SIMON AND SOPHIE GRACE	7.00		SUCCESSOR TO MCLAREN, VELMA AND ARLINE K. NUZUM	9.00
SOLD TO ABC UNIFIED SCHOOL DISTRICT	-7.00		TOTAL	9432.00
TOTAL		0.00	LAKEWOOD PIPE CO, A PARTNERSHIP COMPOSED OF ROBERT G FOREMAN, FRANK W AND JUNE E TYBUS (LAKEWOOD PIPE SERVICE CO, TENANT)	10.00
KOOPMANS, PETE			SOLD TO SANTA FE SPRINGS, CITY OF	-10.00
(SEE LISTING UNDER GONSALVES, JACK, ETC)			TOTAL	0.00
PARTITIONED FROM GONSALVES, JACK, JOE LUCAS, PETE KOOPMANS, MANUEL M SOUZA SR, MANUEL M SOUZA JR, FRANK M SOUZA, LOUIE J SOUZA AND MARY A FERREIRA	11.00		LAKEWOOD PROPERTIES	
SOLD TO MONTEBELLO, CITY OF	-11.00		SUCCESSOR TO BUCKLEY, ARTHUR W AND MARIAN J	1.00
TOTAL		0.00	SUCCESSOR TO TROOST, FRED AND ANNIE	42.00
KOOT, NICK P			SUCCESSOR TO U S FINANCIAL	1.00
(SEE LISTING UNDER MYRND AHL, MARY)			SOLD TO SPECIALTY SHOPPING CENTERS, INC	-43.00
KOTAKE, ET AL			SOLD TO U S FINANCIAL	-1.00
(RUBY MOCHIDOME, GRACE ARATA, SEIGO KOTAKE, MASAO KOTAKE, AND WILLIAM KOTAKE)			TOTAL	0.00
SUCCESSOR TO KOTAKE, INC	76.00			
SOLD IN PART TO KOTAKE, MASAO	-27.97			
SOLD IN PART TO KOTAKE, WILLIAM	-48.03			
TOTAL		0.00		

LAMBROS, P BASIL		SUCCESSOR TO SIMAS, FRANK AND MABEL	9.00
(SEE LISTING UNDER CONTEAS, NICHOLAS C)		SUCCESSOR TO VEENENDAAL, HENRIETTA	8.00
LA MIRADA DRIVE-IN THEATER		SUCCESSOR TO VEENENDAAL, HENRY AND HENRIETTA	8.00
(SEE LISTING UNDER COWLITZ AMUSEMENTS, INC.)		DEDICATED TO CERRITOS, CITY OF	-30.00
LA MIRADA WATER CO	0.00	TOTAL	0.00
LANDMARK ESTATES, INC		LITTLE LAKE CEMETERY DISTRICT	14.00
SUCCESSOR TO DE GROOT, PIER AND FAY	17.00	LITTLE LAKE SCHOOL DISTRICT	0.00
DEDICATED TO CERRITOS, CITY OF	-17.00	LLOYDS BANK CALIFORNIA	
TOTAL	0.00	(SEE LISTING UNDER CORDEIRO, MARY)	
LANGSLET, C ROBERT AND SON, INC		LOMA FLORAL CO	
SUCCESSOR TO BROWN, JOHN SCHOOLS OF CALIFORNIA	2.00	(SEE LISTING UNDER MIMAKI, GEORGE & MITSUKO AND	
SUCCESSOR TO ERICKSON, JOHN E	2.00	YOSHIO & BARBARA KONO)	
SUCCESSOR TO MURAKAWA, KIYOSHI AND SHIZUKO	0.00	LONG, MELVIN L AND STELLA M	2.00
SOLD IN PART TO PENDER, MARK L AND MARY VIRGINIA	-2.00	CONDEMNED AND TRANSFERRED TO ABC UNIFIED	
SOLD TO WESTERN WATER CO	-2.00	SCHOOL DISTRICT	-2.00
TOTAL	0.00	TOTAL	0.00
LANGSTON, CALVIN E AND EDITH	1.00	LONG BEACH, CITY OF	26830.00
SOLD TO CASA DEL AMO	-1.00	SUCCESSOR TO CHERRYVALE WATER USERS ASSOC	11.00
TOTAL	0.00	SUCCESSOR TO CONSERVATIVE WATER CO	3306.00
LANTING, S M AND ALICE	12.00	SUCCESSOR TO DOMINGUEZ WATER CORP	100.00
SOLD TO VAN RUITEN, PETE AND MARY	-12.00	SUCCESSOR TO DOMTAR GYPSUM INC	1854.00
TOTAL	0.00	SUCCESSOR TO KAWAGUCHI, SUMIYE	4.00
LARWIN SOUTHERN CALIFORNIA, INC		SUCCESSOR TO NORTH GATE GARDENS WATER CO	48.00
SUCCESSOR TO COELHO, JOE A, JR AND ISABEL	4.00	SUCCESSOR TO PIEDMONT HEIGHTS WATER CLUB	6.00
SUCCESSOR TO DE MELLO, MARY	13.00	SUCCESSOR TO UNION PACIFIC RAILROAD CO	525.00
SUCCESSOR IN PART TO ALBERS, J N AND NELLIE	8.00	SUCCESSOR TO FRANCIS, CAROL JEANNE, TRUSTEE	
DEDICATED TO CERRITOS, CITY OF	-25.00	OF THE CAROL JEANNE FRANCIS SEPARATE	
TOTAL	0.00	PROPERTY TRUST (06/30/2010)	8.00
LAUTENBACH, HENRY AND NELLIE H	13.00	TOTAL	32692.00
SOLD TO BOERSMA, FRANK AND ANGIE	-13.00	LONG BEACH CONSTRUCTION CO	
TOTAL	0.00	SUCCESSOR TO BOUMA, TED AND JEANETTE	17.00
LAUTRUP, NORMAN, AS EXECUTOR OF THE ESTATE		SUCCESSOR IN PART TO AVERY, MARGARET M	61.00
OF NELS LAUTRUP, DECEASED, AND MINNIE		DEDICATED IN PART TO CERRITOS, CITY OF	-17.00
MARGARET LAUTRUP	24.00	TRANSFERRED IN PART TO JONES CO, THE	-61.00
APPORTIONED TO LAUTRUP, NORMAN AND IRMA	-24.00	TOTAL	0.00
TOTAL	0.00	LOOGMAN, NICK J	
LAUTRUP, NORMAN AND IRMA		(SEE LISTING UNDER SMOORENBURG, WILLIAM)	
APPORTIONED FROM LAUTRUP, NORMAN, AS EXECUTOR		LORENZ, FRANK	
OF THE ESTATE OF NELS LAUTRUP, DECEASED, AND		(SEE LISTING UNDER OOSTEN, RALPH AND CAROLINE)	
MINNIE MARGARET LAUTRUP	24.00	LOS ANGELES, CITY OF	
SOLD TO SANTA FE SPRINGS, CITY OF	-24.00	SUCCESSOR IN PART TO CENTRAL BASIN	
TOTAL	0.00	MUNICIPAL WATER DISTRICT (5-30-14)	46.00
LEAL, FRANK C AND LOIS L	12.00	SUCCESSOR TO AQUA CAPITAL MANAGEMENT L.P.	1500.00
(D V DAIRY, TENANT)		(12-18-14)	
DEDICATED TO CERRITOS, CITY OF	-12.00	SUCCESSOR TO AQUA CAPITAL MANAGEMENT L.P.	
TOTAL	0.00	(07/01/16)	690.00
LECHASSEUR, EUGENE O AND LILLIAN P	2.00	TOTAL	17236.00
(R A LECHASSEUR, TENANT)		LOS ANGELES COUNTY-DOWNEY REGIONAL PUBLIC	
SOLD TO LAKEWOOD, CITY OF	-2.00	RECREATION AREA AUTHORITY	
TOTAL	0.00	ASSIGNED FROM STAMPS, JAMES L, FOUNDATION, INC	354.00
LEE DEANE PRODUCTS, INC	0.00	ASSIGNED TO DOWNEY, CITY OF	-354.00
SUCCESSOR TO IMBERT, ALICE M	1.00	TOTAL	0.00
SOLD TO SANTA FE SPRINGS, CITY OF	-1.00	LOS ANGELES COUNTY LAKEWOOD GOLF (NON PARTY)	0.00
TOTAL	0.00	LOS ANGELES COUNTY	590.00
LEE, HARLEY		(NOW KNOWN AS LOS ANGELES COUNTY LA MIRADA	
(SEE LISTING UNDER BLACK, DELBERT G AND LENNIE O, ETC)		GOLF COURSE)	
(SEE ALSO LISTING UNDER WELLS, RICHARD A AND		TRANSFERRED TO LOS ANGELES COUNTY LA MIRADA	
BEVERLY ANN, ETC)		GOLF COURSE	-590.00
LE FIELL MANUFACTURING CO	0.00	TOTAL	0.00
LESCOULIE, ARMAND		LOS ANGELES COUNTY LA MIRADA GOLF COURSE	
(SEE LISTING UNDER SOUTHERN CALIFORNIA EDISON CO)		(FORMERLY KNOWN AS LOS ANGELES COUNTY)	
LEWIS FOOD CO		TRANSFERRED FROM LOS ANGELES COUNTY	590.00
SUCCESSOR TO EAGLE PICHER CO	113.00	(NOW KNOWN AS LOS ANGELES COUNTY RANCHO	
SOLD TO NATIONAL CAN CORP	-113.00	LOS AMIGOS)	
TOTAL	0.00	TRANSFERRED TO LOS ANGELES COUNTY RANCHO	
LEWIS FOODS - DIV C H B FOODS, INC		LOS AMIGOS	-590.00
(FORMERLY KNOWN AS LEWIS FOODS - DIV NCC PET FOODS CORP)		TOTAL	0.00
TRANSFERRED FROM LEWIS FOODS - DIV C H B		LOS ANGELES COUNTY RANCHO LOS AMIGOS	
FOODS, INC	113.00	(FORMERLY KNOWN AS LOS ANGELES COUNTY	
(NOW KNOWN AS PERK/LEWIS FOODS - DIV C H B FOODS)		LA MIRADA GOLF COURSE)	
TRANSFERRED TO PERK LEWIS FOODS - DIV CHB FOODS-113.00		TRANSFERRED FROM LOS ANGELES COUNTY	
TOTAL	0.00	LA MIRADA GOLF COURSE	590.00
LEWIS FOODS - DIV NCC PET FOODS CORP		SOLD IN PART TO DOWNEY, CITY OF	-100.00
(FORMERLY NATIONAL CAN CORP)		TOTAL	490.00
TRANSFERRED FROM NATIONAL CAN CORP	113.00	LOS ANGELES COUNTY SANITATION DISTRICT NO 2	
(NOW KNOWN AS LEWIS FOODS - DIV C H B FOODS, INC)		SUCCESSOR TO VERBURG, KLAASJE (MRS)	10.00
TRANSFERRED TO LEWIS FOODS - DIV C H B FOODS, INC -113.00		SUCCESSOR TO WILLIAMS, RALPH P AND MARY	11.00
TOTAL	0.00	DEDICATED TO CERRITOS, CITY OF	-21.00
L G G FAMILY TRUST		TOTAL	0.00
SUCCESSOR TO MARTIN BROS CONTAINER AND		LOS ANGELES COUNTY WATERWORKS DISTRICT NO 1	90.00
TIMBER PRODUCTS CORP, THE	6.00	SOLD TO SOUTHERN CALIFORNIA WATER CO	-90.00
SOLD TO CERRITOS, CITY OF	-6.00	TOTAL	0.00
TOTAL	0.00	LOS ANGELES COUNTY WATERWORKS DISTRICT NO 10	674.00
LIBERTY VEGETABLE OIL CO	11.00	SOLD TO SOUTHERN CALIFORNIA WATER CO	-674.00
SUCCESSOR IN PART TO RAVERA, MARY	12.00	TOTAL	0.00
SUCCESSOR IN PART TO RELIANCE DAIRY FARMS	11.00	LOS ANGELES COUNTY WATERWORKS DISTRICT NO 16	330.00
SOLD TO SANTA FE SPRINGS, CITY OF	-34.00	SOLD TO SOUTHERN CALIFORNIA WATER CO	-330.00
TOTAL	0.00	TOTAL	0.00
LINCOLN MEMORIAL PARK, INC		LOS ANGELES PAPER BOX AND BOARD MILLS	257.00
SUCCESSOR TO MEMORIAL PARKS, INC	34.00	SOLD TO NATIONAL OFFSETS, INC.	-257.00
TOTAL	34.00	TOTAL	0.00
LINWOOD HOMES, INC		LOS ANGELES UNION STOCKYARDS CO	0.00
SUCCESSOR TO DOTINGA, PETER AND TENA	7.00	LOS NIETOS TRACT 6192 WATER CO	39.00

(NAME CHANGED TO MUTUAL WATER OWNERS ASSOC OF LOS NIETOS)			DEDICATED TO CERRITOS, CITY OF	-10.00	0.00
TRANSFERRED TO MUTUAL WATER OWNERS ASSOC OF LOS NIETOS	-39.00	0.00	TOTAL		0.00
LOURENCO, ALDEN			MANCEBO, ANTHONY		
(SEE LISTING UNDER PINHEIRO, A C AND MARY M)			MAPE INDUSTRIES		
LOWELL JOINT SCHOOL DISTRICT		0.00	SUCCESSOR TO SAITO, JAMES H AND YOSHINO	2.00	
LU, DON C S & SHEILA C (HUSBAND AND WIFE AS JOINT TENANTS) AND JIH-SHEN & YU-HWA CHIANG (HUSBAND AND WIFE AS JOINT TENANTS)			SOLD TO FEDERATED DEPARTMENT STORES, INC	-2.00	
SUCCESSOR IN PART TO BOER, HENRY AND ANNIE DON C S & SHEILA C LU (HUSBAND AND WIFE AS JOINT TENANTS) QUITCLAIMED THEIR SHARE TO JIH-SHEN AND YU-HWA CHIANG (HUSBAND AND WIFE AS JOINT TENANTS)	1.00		TOTAL		0.00
TOTAL		0.00	MARCHBANK, ROBERT B AND RUBY F		
LUCAS, JOE			(SEE LISTING UNDER JENKINS REALTY MUTUAL WATER CO)		
(SEE LISTINGS UNDER FERREIRA, MARY A AND JACK GONSALVES)			MARCROFT, HAROLD AND MARJORIE	6.00	
PARTITIONED FROM GONSALVES, JACK, JOE LUCAS, PETE KOOPMANS, MANUEL M SOUZA SR, MANUEL M SOUZA JR, FRANK M SOUZA, LOUIE J SOUZA AND MARY A FERREIRA	7.00		(NOBLE G DANIELS, TENANT)		
SOLD TO SANTA FE SPRINGS, CITY OF	-7.00		SOLD TO MOSKOWITZ, IRVING	-6.00	
TOTAL		0.00	TOTAL		0.00
LUCKY STORES, INC			MARCUSSON, FLOYD G		
SUCCESSOR TO JOHN-WADE CO	1.00		(SEE LISTING UNDER SYKES REALTY CO)		
SOLD TO WALNUT CREEK CANNING CO	-1.00		MARGULIES, KATHRYN AND SCHWARTZ, JON		
TOTAL		0.00	SUCCESSOR TO ROSING, LENORE INTER VIVOS TRUST (6-17-15)	3.00	
LUER PACKING CO			TOTAL		3.00
(SEE LISTING UNDER PERRICONE, SAM)			MARLOWE, WALTER AND EDNA	1.00	
LUETTO, JAKE J	10.00		DEDICATED TO CERRITOS, CITY OF	-1.00	
(ORANGE COUNTY NURSERY, INC, TENANT)			TOTAL		0.00
SOLD TO WESTPORT-CERRITOS CO	-10.00		MARRIOTT CORP		
TOTAL		0.00	SUCCESSOR TO RAVERA, ZELMA	2.00	
LUNDAY-THAGARD OIL CO		212.00	SOLD TO SANTA FE SPRINGS, CITY OF	-2.00	
LUOND, JOE	6.00		TOTAL		0.00
(FRIEDA ROETHLISBERGER, TENANT AS TO PORTION OF WATER RIGHTS)			MARS PETCARE US, INC.		
SOLD TO MEINES, WILLIAM, LEO MITZELL, TITLE INSURANCE AND TRUST CO	-6.00		MERGED FROM: KAL KAN FOODS, INC.	-140.00	
TOTAL		0.00	SOLD IN PART TO NORWALK, CITY OF	-50.00	
LUSCHER, JOHN AND FRIEDA	10.00		SOLD IN PART TO LA HABRA HEIGHTS COUNTY WATER DISTRICT	-90.00	
DEDICATED TO CERRITOS, CITY OF	-10.00		TOTAL		0.00
TOTAL		0.00	MARSHBURN, INC		
LUSSMAN, PAUL H JR & ANN AND SIGFRIED & TRINA L BINGGELI (PAUL'S DAIRY, TENANT)	6.00		(SEE LISTING UNDER MEL, INC.)		
(NOW KNOWN AS LUSSMAN, PAUL H JR, ET ALL)			MARTIN BROS CONTAINER AND TIMBER PRODUCTS CORP, THE		
TRANSFERRED TO LUSSMAN, PAUL H JR, ET ALL	-6.00		SOLD TO L G G FAMILY TRUST	6.00	
TOTAL		0.00	TOTAL		0.00
LUSSMAN, PAUL H JR, ET AL			MARTIN, MARY	28.00	
(FORMERLY KNOWN AS LUSSMAN, PAUL H JR & ANN, AND SIGFRIED & TRINA L BINGGELI (PAULS DAIRY, TENANT))			SOLD TO CALIFORNIA, STATE OF (DIVISION OF HWY)	-28.00	
TRANSFERRED FROM LUSSMAN, PAUL H JR & ANN, AND SIGFRIED & TRINA L BINGGELI (PAUL'S DAIRY, TENANT)	6.00		SUCCESSOR TO CALIFORNIA, STATE OF (DIV OF HWY)	28.00	
SUCCESSOR TO BELLENBAUM, E F AND MARIE P	1.00		TOTAL		28.00
TOTAL		7.00	MATHIAS, ANTONIO AND MARY	13.00	
LUTHERAN CHURCH			SOLD TO MAYWOOD MUTUAL WATER CO NO 3	-13.00	
SUCCESSOR IN PART TO GIACOMI, ALFRED AND JENNIE	15.00		TOTAL		0.00
SOLD TO CERRITOS, CITY OF	-15.00		MAUSOLEUM PARK, INC AND SUN HOLDING CORP	4.00	
TOTAL		0.00	(NOW KNOWN AS ANGELES ABBEY MEMORIAL PARK, INC)		
LUXURY HOMES, INC			TRANSFERRED TO ANGELES ABBEY MEMORIAL PARK, INC	-4.00	
SUCCESSOR TO BOOTSMA, BERNARD WILLIAM, CARRIE AGNES VAN DAM AND GLADYS MARIE ROMBERG	10.00		TOTAL		0.00
DEDICATED TO CERRITOS, CITY OF	-10.00		MAYFAIR SALES CO, INC		
TOTAL		0.00	SUCCESSOR TO SCHURMAN, JOHN AND ISABEL	12.00	
LYNWOOD, CITY OF	4990.00		SOLD TO KAISER-AETNA	-12.00	
SUCCESSOR TO FLETCHER, LYNN AND ALBERT	32.00		TOTAL		0.00
SUCCESSOR TO LYNWOOD GARDENS MUTUAL WATER CO	164.00		MAYWOOD MUTUAL WATER CO NO 1		741.00
SUCCESSOR TO MOBIL OIL CO	138.00		MAYWOOD MUTUAL WATER CO NO 2	806.00	
SUCCESSOR TO SULLY-MILLER CONTRACTING CO	13.00		SUCCESSOR TO GONSALVES, MARY	25.00	
TOTAL		5337.00	SUCCESSOR TO CHANSALL MUTUAL WATER CO	81.00	
LYNWOOD GARDENS MUTUAL WATER CO	164.00		TOTAL		912.00
SOLD TO LYNWOOD, CITY OF	-164.00		MAYWOOD MUTUAL WATER CO NO 3	1126.00	
TOTAL		0.00	SUCCESSOR TO CLOUGHERTY PACKING CO	64.00	
LYNWOOD PARK MUTUAL WATER CO		222.00	SUCCESSOR TO GLEN-HAGEN DEVELOPMENT CO	11.00	
LYON, WM, DEVELOPMENT CO, INC			SUCCESSOR TO MATHIAS, ANTONIO AND MARY	13.00	
SUCCESSOR TO SOUTHLAND LUTHERAN HOME	8.00		SUCCESSOR TO MEYBERG, LORRAINE K	65.00	
SOLD TO BELLFLOWER HOME GARDEN WATER CO	-8.00		SUCCESSOR TO SANTA FE SPRINGS PROPERTIES	46.00	
TOTAL		0.00	SUCCESSOR TO SCHILDER, BEN, JR, AND ANNA	22.00	
MACK, JEROME D AND JOYCE			SUCCESSOR TO VISSER BROTHERS PROPERTIES	8.00	
(SEE LISTING UNDER MOSS, D S & LILLIAN AND JEROME D & JOYCE MACK)			SUCCESSOR IN PART TO ALBERS, J N AND NELLIE	76.00	
MAGNUSSON, ROBERTA M	12.00		SUCCESSOR IN PART TO PADDISON, EDWARD AND GRACE M	10.00	
(KING KELLY MARMALADE CO, TENANT)			SUCCESSOR IN PART TO RELIANCE DAIRY FARMS	17.00	
SOLD TO BOWEN, EDWARD H	-12.00		SUCCESSOR IN PART TO UNION OIL CO OF CALIFORNIA	63.00	
TOTAL		0.00	SUCCESSOR IN PART TO VAN RUITEN, PETE AND MARY	34.00	
MAIDEN FAIR CO			SUCCESSOR IN PART TO ZIVELONGHI, GEORGE AND ANTONIO	52.00	
SUCCESSOR TO KOOLHAAS, LOUIS	10.00		SOLD IN PART TO CERRITOS, CITY OF	-200.00	
			TOTAL		1407.00
			MCDOWELL-CRAIG (PROPERTY)		
			SUCCESSOR TO MODERN IMPERIAL CO (PROPERTY)	0.00	
			TOTAL		0.00
			MCLAREN, VELMA AND ARLINE K NUZUM		
			SUCCESSOR TO KINNE, EUNICE W	9.00	
			SOLD TO LAKEWOOD, CITY OF	-9.00	
			TOTAL		0.00
			MEINES, WILLIAM, LEO MITZELL, TITLE INSURANCE TRUST CO		
			SUCCESSOR TO LUOND, JOE	6.00	
			APPORTIONED TO MEINES, WILLIAM AND MARGARET	-2.00	
			APPORTIONED TO MITZELL, LEO	-2.00	
			APPORTIONED TO TITLE INSURANCE AND TRUST CO	-2.00	
			TOTAL		0.00
			MEINES, WILLIAM AND MARGARET		
			APPORTIONED FROM MEINES, WILLIAM, LEO MITZEL,		
			TITLE INSURANCE AND TRUST CO	2.00	
			SOLD TO WESTERN REALCO	-2.00	

TOTAL	0.00	THE CHURCH OF JESUS CHRIST OF LATTER DAY SAINTS, (SEE ALSO LISTING UNDER RUGGIERI, FRANK & VADA AND DAVID & FAY SELDEEN)	
MEIER, LINDA RANDALL (SEE LISTING UNDER RANDALL, VILLIS FAMILY TRUST)		MITSUUCHI, FUMIKO , AKA MARY MITSUUCHI	11.00
MEL, INC (MARSHBURN, INC, TENANT)	54.00	(Z VAN SPANJE, TENANT AS TO ONE ACRE-FOOT)	
(NOW KNOWN AS MEL, INC (VINCE FARMS, INC, TENANT)		TRANSFERRED TO MITSUUCHI, MARY F TRUST	-11.00
TRANSFERRED TO MEL, INC (VINCE FARMS, INC, TENANT)	-54.00	TOTAL	0.00
TOTAL	0.00	MITSUUCHI, MARY F TRUST	
MEL, INC (VINCE FARMS, INC, TENANT)		TRANSFERRED FROM MITSUUCHI, FUMIKO, AKA MARY	
TRANSFERRED FROM MEL, INC (MARSHBURN, INC, TENANT)	54.00	MITSUUCHI	11.00
SOLD TO CARMENITA COMMERCE CENTER	-54.00	TOTAL	11.00
TOTAL	0.00	MITZELL, LEO	
MELLANO, G	10.00	APPORTIONED FROM MEINES, WILLIAM, LEO MITZELL, TITLE INSURANCE AND TRUST CO	2.00
SUCCESSOR TO MURR, ETTA	3.00	SOLD TO ULLRICH PROPERTIES	-2.00
(NOW KNOWN AS MELLANO, G ET AL)		TOTAL	0.00
TRANSFERRED TO MELLANO, G ET AL	-13.00	MIYASAKI, YONEICHI	0.00
TOTAL	0.00	MIYOSHI, GLENN, YOSAKU MIYOSHI, MASAYO MIYOSHI, HARUO MIYOSHI AND MASARU MIYOSHI, DBA AS MIYOSHI BROS	8.00
MELLANO, G, ET AL		SOLD TO MEYER INDUSTRIAL PROPERTIES, INC	-8.00
(FORMERLY MELLANO, G)		TOTAL	0.00
TRANSFERRED FROM MELLANO, G	13.00	MOBIL OIL CORP	
TOTAL	13.00	(FORMERLY KNOWN AS SOCONY MOBILE OIL CO, INC)	
MELLEMA, WILBUR		TRANSFERRED FROM SOCONY MOBIL OIL CO, INC	138.00
(SEE LISTING UNDER WEISS, MORRIS AND BESSIE)		SOLD TO LYNWOOD, CITY OF	-138.00
MELLEMA, WILBUR AND MARY		TOTAL	0.00
(SEE LISTING UNDER MURPHY, ELMO D AND EVELENE B)		MOCHO, JEAN AND MICHEL PLAA	9.00
MEMORIAL PARKS, INC	34.00	SOLD TO TITLE INSURANCE AND TRUST CO	-9.00
SOLD TO LINCOLN MEMORIAL PARK, INC	-34.00	TOTAL	0.00
TOTAL	0.00	MODERN IMPERIAL CO	57.00
MERRICK, LYMAN B AND GLADYS L	14.00	SOLD TO MCDOWELL-CRAIG (PROPERTY)	-0.00
SOLD TO PICO COUNTY WATER DISTRICT	-14.00	SOLD TO SMITH, RALPH E, ET AL	-57.00
TOTAL	0.00	TOTAL	0.00
METROPOLITAN STATE HOSPITAL OF THE STATE OF CALIFORNIA DEPARTMENT OF MENTAL HYGIENE (SEE LISTING UNDER CALIFORNIA, STATE OF)		MONTEBELLO, CITY OF	208.00
METZGER, F N	0.00	SUCCESSOR TO CHAPIN, MAYNARD W, EXECUTOR	
METRO-H2O		OF HUGH L CHAPIN ESTATE	29.00
SUCCESSOR TO HATHAWAY, JESSE R. (12-4-13)	4.07	SUCCESSOR IN PART TO KOOPMANS, PETE	11.00
TOTAL	4.07	SUCCESSOR IN PART TO PARK WATER CO	132.50
MESA-BERGER CO		SUCCESSOR IN PART TO SOUZA, MANUEL M SR, MANUEL M SOUZA JR, FRANK M SOUZA AND LOUIE J SOUZA	6.00
SUCCESSOR TO EUCLID BALL CO	14.00	TOTAL	386.50
SOLD TO SAFEWAY STORES, INC	-14.00	MONTEBELLO, CITY OF - GOLF	
TOTAL	0.00	(SEE LISTING UNDER MONTEBELLO, CITY OF)	
MEYBERG, LORRAINE K	65.00	MONTEBELLO LAND AND WATER CO	1592.00
(L KAUFFMAN CO, INC, TENANT)		SUCCESSOR TO VAN DAM, CORNELIUS A AND FLORENCE	32.00
SOLD TO MAYWOOD MUTUAL WATER CO NO 3	-65.00	SUCCESSOR TO JONES COMPANY, THE (7/26/2012)	70.00
TOTAL	0.00	SUCCESSOR TO FRAMPTON, HARVEY (10-28-2013)	10.00
MEYER INDUSTRIAL PROPERTIES, INC		SUCCESSOR TO FRAMPTON, WILLAM H (10-28-2013)	25.00
SUCCESSOR TO MIYOSHI, GLENN, YOSAKU, MASAYO, HARUO, AND MASARU	8.00	SUCCESSOR TO AQUA CAPITAL MANAGEMENT L.P. (07/01/15)	100.00
SOLD TO OCCIDENTAL LIFE INS CO OF CALIFORNIA	-8.00	TOTAL	1829.00
TOTAL	0.00	MONTEREY ACRES MUTUAL WATER CO	102.00
MFD-NORWALK		SOLD TO LAKEWOOD, CITY OF	-102.00
SUCCESSOR TO FRANCIOSI, GUISEPPI AND ALICE	2.00	TOTAL	0.00
SOLD TO HUNSAKER, RICHARD C	-2.00	MONTGOMERY ROSS FISHER, INC	
TOTAL	0.00	SUCCESSOR TO GOEDHART, HARRY N, ETC	17.00
MICHAEL, C, INC		SOLD TO SUMA HOMES, INC AND NOVA HOMES, INC	-17.00
SUCCESSOR TO NOTTINGHAM, MABEL E	20.00	TOTAL	0.00
SOLD TO CERRITOS, CITY OF	-20.00	MOONS, NICHOLAAS J	
TOTAL	0.00	(SEE LISTING UNDER KINNE, ORAAN (MRS))	
MIDLAND PARK WATER TRUST	57.00	MOORE, ALEXANDER AND BETTY L	13.00
SOLD TO COMPTON, CITY OF	-57.00	SOLD TO WEST PAC, LTD	-13.00
TOTAL	0.00	TOTAL	0.00
MIDWAY GARDENS MUTUAL ASSOC	47.00	MOORE, NEAL	0.00
SUCCESSOR TO CITY FARMS MUTUAL WATER CO NO 2	12.00	MOOSCHEKIAN, ALYCE	0.00
SUCCESSOR IN PART TO BOERE, EDNA	28.00	MOOSCHEKIAN, REUBEN	12.00
SOLD TO PARAMOUNT, CITY OF	-87.00	SOLD TO DOWNEY, CITY OF	-12.00
TOTAL	0.00	TOTAL	0.00
MIERSMA, HARRY C AND DOROTHY L	10.00	MORIARTY, W PATRICK	
SOLD TO CORP OF THE PRESIDING BISHOP OF THE CHURCH OF JESUS CHRIST OF LATTER DAY SAINTS	-10.00	SUCCESSOR TO DAON CORP	656.00
TOTAL	0.00	SOLD TO COMMERCE, CITY OF	-656.00
MIERSMA, HENRY AND SUSAN M	6.00	TOTAL	0.00
SOLD TO CERRITOS, CITY OF	-6.00	MORRIS, WILLIAM R	1.00
TOTAL	0.00	(SEE ALSO LISTING UNDER ASSOCIATED SOUTHERN INVESTMENT CO)	
MILLER, WILLIS L	0.00	SOLD TO DE CORDOVA, JUAN	-1.00
MILESKI, DAVE		TOTAL	0.00
SUCCESSOR TO HAMBARIAN, FRED	2.00	MOSKOWITZ, IRVING	
SOLD TO CERRITOS, CITY OF	-2.00	SUCCESSOR TO MARCROFT, HAROLD AND MARJORIE	6.00
TOTAL	0.00	SOLD TO HORSESHOE CATTLE CO	-6.00
MIMAKI, GEORGE & MITSUKO AND YOSHIO & BARBARA KONO	2.00	TOTAL	0.00
(LOMA FLORAL CO, TENANT)		MOSS, D S & LILLIAN AND JEROME D & JOYCE MACK	4.00
(NOW KNOWN AS MIMAKI, GEORGE, ET AL)		SOLD TO SMITH, RALPH E, ET AL	-4.00
TRANSFERRED TO MIMAKI, GEORGE, ET AL	-2.00	TOTAL	0.00
TOTAL	0.00	MOUNTAIN VIEW DAIRIES, INC	54.00
MIMAKI, GEORGE, ET AL		DEDICATED TO CERRITOS, CITY OF VIA BECHLER CORP AND PACIFIC COAST PROPERTIES	-54.00
(FORMERLY KNOWN AS MIMAKI, GEORGE & MITSUKO AND YOSHIO & BARBARA KONO (LOMA FLORAL CO, TENANT)		TOTAL	0.00
TRANSFERRED FROM MIMAKI, GEORGE & MITSUKO AND YOSHIO & BARBARA KONO (LOMA FLORAL CO, TENANT)	2.00	MUELLER, JULES A AND DAVID M REED	
SOLD TO HUNTINGTON PARK, CITY OF	-2.00	SUCCESSOR TO FARRIES, KENNETH A AND WANDA	1.00
TOTAL	0.00	SOLD TO DAUGHERTY, JULES E AND HATTIE L	-1.00
MITCHELL, RAY			
(SEE LISTING UNDER CORP OF THE PRESIDING BISHOP OF			

TOTAL	0.00	TOTAL	0.00
MURAKAWA, KIYOSHI AND SHIZUKO	0.00	NEW ENGLAND LIFE INSURANCE CO	
SOLD TO LANGSLET, C ROBERT AND SON, INC	-0.00	SUCCESSOR IN PART TO RAVERA, MARY	19.00
TOTAL	0.00	SOLD TO DUNN INDUSTRIAL PROPERTIES CORP	-19.00
MURATA, DAISAKU, FUJ MURATA, HATSUYE MURATA, KENJI		TOTAL	0.00
MURATA, SETSUKO MURATA AND TAKEO MURATA	12.00	NEW ENGLAND MUTUAL LIFE INSURANCE CO	
(NOW KNOWN AS MURATA, DAISAKU, ET AL)		SUCCESSOR TO WESTERN REALCO	2.00
TRANSFERRED TO MURATA, DAISAKU, ET AL	-12.00	TOTAL	2.00
TOTAL	0.00	NEW LIFE COMMUNITY CHURCH	
MURATA, DAISAKU, ET AL		(FORMERLY KNOWN AS ARTESIA REFORMED CHURCH)	
(FORMERLY KNOWN AS MURATA, DAISAKU, FUJ MURATA,		TRANSFERRED FROM ARTESIA REFORMED CHURCH	10.00
HATSUYE MURATA, KENJI MURATA, SETSUKO MURATA		SOLD TO SANTA FE SPRINGS, CITY OF	-10.00
AND TAKEO MURATA)		TOTAL	0.00
TRANSFERRED FROM MURATA, DAISAKU, FUJ MURATA,		NEWARK GROUP, INC., THE	
HATSUYE MURATA, KENJI MURATA, SETSUKO MURATA,		SUCCESSOR TO FEDERAL PAPER BOARD CO, INC	757.00
AND TAKEO MURATA	12.00	SOLD IN PART TO AQUA CAPITAL MANAGEMENT LP	-200.00
SOLD TO DOWNEY, CITY OF	-12.00	SOLD IN PART TO AQUA CAPITAL MANAGEMENT LP	-200.00
TOTAL	0.00	SOLD IN PART TO AQUA CAPITAL MANAGEMENT LP	
MURATA, KENJI		(11-9-2011)	-100.00
(SEE LISTING UNDER SOUTHERN CALIFORNIA EDISON CO)		SOLD IN PART TO PARK WATER COMPANY (11-20-2103)	-100.00
MURPHY, ELMO D AND EVELENE B	18.00	TOTAL	157.00
(MORRIS AND BESSIE WEISS, WILBUR AND MARY		NEWPORT SHORES BUILDERS	
MELLEMA, TENANTS)		SUCCESSOR TO ROCHA, FRANK J JR AND ELSIE M	10.00
SUCCESSOR TO WEISS, MORRIS	6.00	SUCCESSOR IN PART TO OFFINGA, WILLIAM AND SON,	
SUCCESSOR TO WEISS, MORRIS AND BESSIE	16.00	INCLUDING SIDNEY OFFINGA	12.00
SOLD TO BELINDA WESTERN CO	-6.00	DEDICATED TO CERRITOS, CITY OF	-22.00
SOLD TO COAST PACKING CO	-24.00	TOTAL	0.00
SOLD TO FRAMPTON, HARVEY	-10.00	N I INDUSTRIES, INC	
TOTAL	0.00	(FORMERLY KNOWN AS NORRIS INDUSTRIES, INC)	
MURPHY RANCH MUTUAL WATER CO	461.00	TRANSFERRED FROM NORRIS INDUSTRIES INC	138.00
SOLD TO SOUTHWEST SUBURBAN WATER CO	-461.00	SOLD TO AQUA CAPITAL MANAGEMENT LP	-138.00
TOTAL	0.00	TOTAL	0.00
MURR, ETTA	3.00	NIEKERK, SIMON S AND ROSE	3.00
SOLD TO MELLANO, G AND HARRY M	-3.00	(NIEKERK HAY CO, TENANT)	
TOTAL	0.00	SOLD TO FARMERS & MERCHANTS BANK OF LONG BEACH	-3.00
MURRAY, R B AND GLADYS J	0.00	TOTAL	0.00
MUSSACHIA, CARL A, FRANCIS J MUSSACHIA, ANTHONY G		N L INDUSTRIES, METAL DIVISION-WESTERN REGION	
MUSSACHIA JR, ANNA MARIE CAOLE AS TO UNDIVIDED		SUCCESSOR TO KIRK, MORRIS P AND SON, INC	62.00
ONE-FOURTH INTEREST		(NOW KNOWN AS GOULD, INC)	
SUCCESSOR TO MUSSACHIA, TONY G AND ANNA M	8.00	TRANSFERRED TO GOULD, INC	-62.00
DEDICATED IN PART TO CERRITOS, CITY OF	-2.00	TOTAL	0.00
SOLD IN PART TO SANTA FE SPRINGS, CITY OF	-6.00	NORRIS INDUSTRIES, INC	
TOTAL	0.00	(CORPORATE NAMED FROM NORRIS-THERMADOR CORP)	
MUSSACHIA, TONY G AND ANNA M	8.00	TRANSFERRED FROM NORRIS-THERMADOR CORP	138.00
SOLD TO MUSSACHIA, CARL A, FRANCIS J MUSSACHIA,		(NAME CHANGED TO N I INDUSTRIES, INC)	
ANTHONY G MUSSACHIA JR, ANNA MARIE CAOLE AS		TRANSFERRED TO N I INDUSTRIES, INC	-138.00
TO UNDIVIDED ONE-FOURTH INTEREST	-8.00	TOTAL	0.00
TOTAL	0.00	NORRIS-THERMADOR CORP	138.00
MUTUAL WATER OWNERS ASSOC OF LOS NIETOS		(CORPORATE NAME CHANGED TO NORRIS INDUSTRIES, INC)	
(NAME CHANGED FROM LOS NIETOS TRACT 6192 WATER CO)		TRANSFERRED TO NORRIS INDUSTRIES, INC	-138.00
TRANSFERRED FROM LOS NIETOS TRACT 6192 WATER CO		TOTAL	0.00
SOLD TO SAN GABRIEL VALLEY WATER CO	-39.00	NORTH GATE GARDENS WATER CO	48.00
TOTAL	0.00	SOLD TO LONG BEACH, CITY OF	-48.00
MYRND AHL, MARY	9.00	TOTAL	0.00
(NICK P KOOT, TENANT)		NORTHROP CORP	
SOLD TO GULF OIL CO	-9.00	SUCCESSOR IN PART TO FORD MOTOR CO	4.50
TOTAL	0.00	NAME CHANGED TO NORTHROP GRUMMAN	
NAKAMURA, SAM AND TOKIKO	2.00	SYSTEMS CORORATION	-4.50
SOLD TO EMOTO, JOHN H AND SHIZUKO	-2.00	TOTAL	0.00
TOTAL	0.00	NORTHROP GRUMMAN SYSTEMS CORPORATION	
NANCY DEE KEANE LIVING TRUST		NAME CHANGED FROM NORTHROP CORPORATION	
SUCCESSOR IN PART TO ZANÉ LIVING TRUST (2/20/2013)	4.00	TRANSFERRED FROM NORTHROP CORPORATION	4.50
TOTAL	4.00	TOTAL	4.50
NATIONAL CAN CORP		NORWALK, CITY OF	490.00
SUCCESSOR TO LEWIS FOOD CO	113.00	SUCCESSOR TO JUNIOR WATER CO, INC	590.00
(NOW KNOWN AS LEWIS FOODS-DIV NCC PET FOODS CORP)		SUCCESSOR TO RYDER, BAYARD	8.00
TRANSFERRED TO LEWIS FOODS-DIV NCC PET		SUCCESSOR IN PART TO SANTA FE SPRINGS, CITY OF	179.00
FOODS CORP	-113.00	SUCCESSOR IN PART TO COUNTY WATER COMPANY	
TOTAL	0.00	VIA EMINENT DOMAIN	456.00
NATIONAL OFFSETS, INC.		SUCCESSOR IN PART TO MARS PETCARE US, INC.	500.00
SUCCESSOR TO LOS ANGELES PAPER BOX AND BOARD		SUCCESSOR IN PART TO VERNON, CITY OF (3/18/2013)	500.00
MILLS	257.00	TOTAL	2273.00
SOLD TO AQUA CAPITAL MANAGEMENT LP	-257.00	NORWALK-LA MIRADA CITY SCHOOL DISTRICT	288.00
TOTAL	0.00	(NOW KNOWN AS NORWALK-LA MIRADA UNIFIED	
NATIONWIDE PROPERTY DEVELOPMENT CO INC		SCHOOL DISTRICT)	
SUCCESSOR IN PART TO SWIFT AND CO	742.00	TRANSFERRED TO NORWAL-LA MIRADA UNIFIED	
SOLD IN PART TO PICO COUNTY WATER DISTRICT	-600.00	SCHOOL DISTRICT	-288.00
SOLD IN PART TO SANTA FE SPRINGS, CITY OF	-142.00	TOTAL	0.00
TOTAL	0.00	NORWALK-LA MIRADA UNIFIED SCHOOL DISTRICT	
NAUTA, LEO		(FORMERLY KNOWN AS NORWALK-LA MIRADA CITY	
(SEE LISTING UNDER OSINGA, JOHN)		SCHOOL DISTRICT)	
NAUTA, PETE		TRANSFERRED FROM NORWAL-LA MIRADA UNIFIED	
(SEE LISTING UNDER VANDENBERG, JACOB AND ANNA)		SCHOOL DISTRICT	288.00
NAVA CONSTRUCTION CO		SUCCESSOR IN PART TO EXCELSIOR UNION HIGH	
SUCCESSOR TO SYTSMA, ANDY AND DOROTHY	16.00	SCHOOL DISTRICT	142.00
DEDICATED TO CERRITOS, CITY OF	-16.00	SOLD TO PARK WATER CO	-52.00
TOTAL	0.00	TOTAL	378.00
NELLES, FRED C, SCHOOL FOR BOYS OF THE STATE OF		NORWALK MOBILE LODGE	
CALIFORNIA DEPT. OF THE YOUTH AUTHORITY		(SEE LISTING UNDER FLESCH, ELIZABETH, ETC)	
(SEE LISTING UNDER CALIFORNIA, STATE OF)		NOTTINGHAM, MABEL E	20.00
NELSON, OTELIA AND ROBERT	11.00	(LESLIE NOTTINGHAM, TENANT)	
(SHELTER SUPERIOR DAIRY, TENANT)		SOLD TO MICHAEL, C INC	-20.00
SOLD TO BELLFLOWER HOME GARDEN WATER CO	-11.00	TOTAL	0.00

NUZUM, ARLINE K (SEE LISTING UNDER MCLAREN, VELMA AND ARLINE K NUZUM)			PACIFIC COAST BUILDING PRODUCTS, INC SUCCESSOR IN PART TO PACIFIC COAST PACKAGING CORP	800.00	
OCCIDENTAL LIFE INSURANCE CO OF CALIFORNIA SUCCESSOR TO MEYER INDUSTRIAL PROP INC	8.00		SOLD TO PABCO BUILDING PRODUCTS, LLC.	-800.00	
SOLD TO FIRST INTERSTATE BANK	-8.00		TOTAL		0.00
TOTAL		0.00	PACIFIC COAST PACKAGING CORP SUCCESSOR TO FIBREBOARD CO	1217.00	
OFFINGA, WILLIAM AND SON, INCLUDING SIDNEY OFFINGA (SEE LISTING UNDER BOER, HENRY)			SOLD IN PART TO CERRITOS, CITY OF	-417.00	
SUCCESSOR IN PART TO BOER, HENRY AND ANNIE	26.00		SOLD IN PART TO PACIFIC COAST BUILDING PRODUCTS, INC	-800.00	
SOLD IN PART TO NEWPORT SHORES BUILDERS	-12.00		TOTAL		0.00
SOLD IN PART TO SANTA FE SPRINGS, CITY OF	-14.00		PACIFIC CONDOMINIUM MANAGEMENT INC SUCCESSOR TO WATTS LABOR COMMUNITY ACTION COMMITTEE	913.00	
TOTAL		0.00	SOLD TO TRACT NUMBER ONE HUNDRED AND EIGHTY WATER CO	-913.00	
OGDEN, CLAUDIA SUCCESSOR TO STAAT, HERMAN F AND CHARLOTTE H SOLD TO TE VELDE, HARM AND ZWAANTINA	2.00		TOTAL		0.00
TOTAL	-2.00	0.00	PACIFIC ELECTRIC RAILWAY CO (GERRIT VAN LEEUWEN OF 15405 SHOEMAKER ROAD, NORWALK, TENANT AS TO 11 ACRE-FEET OF WATER RIGHT, AND 9 ACRE-FEET OF ALLOWED PUMPING ALLOCATION) (NOW KNOWN AS SOUTHERN PACIFIC TRANSPORTATION CO)	12.00	
OLIVE LAWN MEMORIAL PARK, INC SOLD TO SOUTHWEST WATER CO	11.00		TRANSFERRED TO SOUTHERN PACIFIC TRANS CO	-12.00	
TOTAL	-11.00	0.00	TOTAL		0.00
<u>OLTMANS CONSTRUCTION CO</u> SUCCESSOR TO RIOS, REBECCA & RIOS, JESUS & RIOS, ERASMO	3.00		PACKERS MUTUAL WATER CO SOLD TO ADAMS, JULES H	34.00	
TOTAL	3.00	0.00	TOTAL	-34.00	
<u>O N K FARMS</u> SUCCESSOR TO CHIKAMI, SHIGERU AND JACK	8.00		TOTAL		0.00
TOTAL	8.00	0.00	PADDISON, EDWARD G AND GRACE M SOLD IN PART TO MAYWOOD MUTUAL WATER CO NO 3	14.00	
OORD, JOHN	13.00		SOLD IN PART TO SCANTLEBURY, ROBERT P	-10.00	
OOSTEN, MARINUS AND ANTHONIA SOLD TO PRESLEY DEVELOPMENT CO	-13.00		TOTAL	-4.00	
TOTAL		0.00	<u>PARADISE MEMORIAL PARK</u> SUCCESSOR TO CREST HOLDING CORP	16.00	
OOSTEN, RALPH AND CAROLINE (FRANK LORENZ, TENANT AS TO 13 ACRE-FEET OF WATER RIGHT AND 10 ACRE-FEET OF ALLOWED PUMPING ALLOCATION)	41.00		TOTAL		16.00
SOLD TO AVERY, MARGARET M	-41.00		<u>PARAMOUNT, CITY OF</u> (FORMERLY KNOWN AS PARAMOUNT COUNTY WATER DISTRICT)		
TOTAL		0.00	TRANSFERRED FROM PARAMOUNT COUNTY WATER DISTRICT	2374.00	
ORANGE COUNTY NURSERY, INC (SEE ALSO LISTINGS UNDER DEVER, RUTH E; LUETTO, JAKE J; AND RAVERA, MARY)	13.00		SUCCESSOR TO BOOGAARD, JOHN, SUSAN PATRICIA BOOGAARD, CORNILIUS W BOOGAARD AND WILLA J BOOGAARD	5.00	
SOLD TO CALIFORNIA DOMESTIC WATER CO (06/30/2010)	-13.00		SUCCESSOR TO CENTURY CENTER MUTUAL WATER ASSOC	307.00	
TOTAL		0.00	SUCCESSOR TO CENTURY CITY MUTUAL WATER CO, LTD	50.00	
ORCHARD DALE COUNTY WATER DISTRICT (NAME CHANGED TO ORCHARD DALE WATER DISTRICT)	1107.00		SUCCESSOR TO MIDWAY GARDENS MUTUAL WATER ASSOC	87.00	
TRANSFERRED TO ORCHARD DALE WATER DISTRICT	-1107.00		SUCCESSOR TO VAN DIEST WATER CO	60.00	
TOTAL		0.00	SUCCESSOR IN PART TO PARK WATER CO	3000.00	
ORCHARD DALE WATER DISTRICT (NAME CHANGED FROM ORCHARD DALE COUNTY WATER DISTRICT)			TOTAL	5883.00	
TRANSFERRED FROM ORCHARD DALE COUNTY WATER DISTRICT			PARAMOUNT COUNTY WATER DISTRICT (NOW KNOWN AS PARAMOUNT, CITY OF)	2374.00	
SUCCESSOR TO CANDLEWOOD COUNTRY CLUB (06/30/2010)	147.00		TRANSFERRED TO PARAMOUNT, CITY OF	-2374.00	
TOTAL		1254.00	TOTAL		0.00
ORCHARD PARK WATER CLUB, INC SOLD TO CERRITOS, CITY OF	40.00		PARAMOUNT FARMS (SEE LISTING UNDER GOEDHART, HARRY N, ETC)		
TOTAL	-40.00	0.00	PARAMOUNT UNIFIED SCHOOL DISTRICT	46.00	
ORIENTAL FOODS, INC (NAME CHANGED TO JAN-U-WINE FOODS, INC)	27.00		PARK WATER CO (Name changed to Liberty Utilities Corp.)	19674.00	
TRANSFERRED TO JAN-U-WINE FOODS, INC	-27.00		SUCCESSOR TO CERRITOS PARK MUTUAL WATER CO	62.00	
TOTAL		0.00	SUCCESSOR TO UEHLING WATER CO	755.00	
ORLA CO (JOHN D. WESTRA, TENANT)	6.00		SUCCESSOR IN PART TO NORWALK-LA MIRADA UNIFIED SCHOOL DISTRICT	52.00	
SOLD TO VONS GROCERY STORES	-6.00		SUCCESSOR IN PART TO SOUTHERN CALIFORNIA WATER CO	72.00	
TOTAL		0.00	SOLD IN PART TO BELL GARDENS, CITY OF	-1914.00	
ORMONDE, VIVA (SEE LISTING UNDER VAN DAM, HANK AND JESSIE)			SOLD IN PART TO COMMERCE, CITY OF	-2400.00	
OROPEZA, PABLO AND AURELIA G (PABLO OROPEZA, JR, TENANT)	1.00		SOLD IN PART TO DOWNEY, CITY OF	-8600.00	
(SEE ALSO LISTING UNDER TARR AND MCCOMB OIL CO, LTD)			SOLD IN PART TO MONTEBELLO, CITY OF	-132.50	
SOLD TO BUCKLEY, ARTHUR W AND MARIAN J	-1.00		SOLD IN PART TO PARAMOUNT, CITY OF	-3000.00	
TOTAL		0.00	SOLD IN PART TO PICO RIVERA, CITY OF	-2300.00	
OSINGA, JOHN (LEO NAUTA, TENANT)	5.00		SOLD IN PART TO SOUTH GATE, CITY OF	-2000.00	
SOLD TO BENDETTI, DONALD L, ET AL	-5.00		SOLD IN PART TO SOUTHERN CALIFORNIA WATER CO	-267.20	
TOTAL		0.00	SUCCESSOR TO LA HACIENDA WATER COMPANY	1.00	
OURIQUE, MANUEL B (SEE LISTING UNDER BORGES, JOHN AND MARY)			SUCCESSOR IN PART TO NEWARK GROUP INC., THE (11-20-2013)	100.00	
OWENS, SEYMOUR (SEE LISTING UNDER PERRICONE, SAM AND SEYMOUR OWENS)	16.00		SUCCESSOR IN PART TO AQUA CAPITAL MANAGEMENT LP (1-9-2014)	600.00	
OWL CONSTRUCTORS SOLD TO SANTA FE SPRINGS, CITY OF	-16.00		SUCCESSOR T AQUA CAPITAL MANAGEMENT L.P. (07/01/16)	120.00	
TOTAL		0.00	TOTAL		822.30
P B S CORP SUCCESSOR TO CALIFORNIA COTTON OIL CORP	8.00		PARSONSON, W J		0.00
DEDICATED TO CERRITOS, CITY OF	-8.00		PASMA, RUDOLPH AND FRANCES C SOLD TO TRINITY LUTHERAN CHURCH	8.00	
TOTAL		0.00	TOTAL	-8.00	
PABCO BUILDING PRODUCTS, LLC. SUCCESSOR TO PACIFIC COAST BUILDING PRODUCTS, INC.	800.00		PATRICIAN ASSOCIATES, INC AND MAJESTIC REALTY CO SUCCESSOR TO SIMON, NORTON INC-MUSEUM OF ART	12.00	
SOLD IN PART TO PETERSBURG, L.P.	-300.00		TOTAL		12.00
TOTAL		500.00	PAULS DAIRY (SEE LISTING UNDER LUSSMAN, PAUL H JR & ANN AND SIGFRIED & TRINA L BINGGELI)		
			PAYTON, LA VERNE (MRS) SOLD TO BEUSING, J	1.00	
			TOTAL	-1.00	
			TOTAL		0.00

PECOS PARK		(RICHARD PIMENTAL AND PIMENTAL DAIRY, TENANTS)	
SUCCESSOR TO DAIRY VALLEY ASSOCIATES	1.00	SOLD TO COAST PACKING CO	-13.00
SUCCESSOR TO HOLMES, KYLE R AND GRACE ELLEN	16.00	TOTAL	0.00
SOLD TO COLWELL CO	-17.00	PINE, JOE	
TOTAL	0.00	(SEE LISTING UNDER NAME OF PINHEIRO, A C AND MARY M)	
PEERLESS LAND AND WATER CO, INC	986.00	PINHEIRO, A C AND MARY M	102.00
(NAME CHANGED TO PEERLESS WATER CO)		(ALDEN LOURENCO, TENANT AS TO 9 ACRE-FEET OF	
TRANSFERRED TO PEERLESS WATER CO	-986.00	WATER RIGHT AND 7 ACRE-FEET OF ALLOWED	
TOTAL	0.00	PUMPING ALLOCATION, AND JOE PINE, TENANT AS TO	
PEERLESS WATER CO		13 ACRE-FEET OF WATER RIGHT AND 10 ACRE-FEET	
(NAME CHANGED FROM PEERLESS LAND AND WATER		OF ALLOWED PUMPING ALLOCATION)	
CO, INC)		DEDICATED IN PART TO CERRITOS, CITY OF	-4.00
TRANSFERRED FROM PEERLESS LAND AND WATER		SOLD TO SNOW, JAMES M AND ESSIE M	-24.00
CO, INC	986.00	SOLD IN PART TO SANTA FE SPRINGS, CITY OF	-34.00
SOLD TO BELLFLOWER, CITY OF	-986.00	SOLD IN PART TO SANTA FE SPRINGS, CITY OF	-40.00
TOTAL	0.00	TOTAL	0.00
PENDER, MARK L AND MARY VIRGINIA		PINTO, FRED AND MARY	4.00
SUCCESSOR IN PART TO LANGSLET, C ROBERT & SON, INC	2.00	SOLD TO SAN ANTONIO DAIRY FEEDS CO	-4.00
SOLD TO VIRGINIA COUNTRY CLUB	-2.00	TOTAL	0.00
TOTAL	0.00	PIRES, FRANK	
PEREIRA, J C JR, AND EZAURA	27.00	(SEE LISTING UNDER SIMAS, FRANK AND MABEL)	
SOLD TO GREEN HILLS DEVELOPMENT, INC	-27.00	PIRES, TONY C AND LAURA C	25.00
TOTAL	0.00	DEDICATED TO CERRITOS, CITY OF	-25.00
PERK/LEWIS FOODS – DIV C H B FOODS		TOTAL	0.00
(FORMERLY KNOWN AS LEWIS FOODS - DIV C H B FOODS, INC)		PLAA, MICHEL	
TRANSFERRED FROM LEWIS FOODS – DIV C H B		(SEE LISTING UNDER MOCHO, JEAN AND MICHEL PLAA)	
FOODS, INC	113.00	PLUNKETT, DONALD R	42.00
SOLD TO SIGNAL HILL, CITY OF	-113.00	(NOW KNOWN AS PLUNKETT WATER CO)	
TOTAL	0.00	TRANSFERRED TO PLUNKETT WATER CO	-42.00
PERRICONE, SAM AND LOUIS ROMOFF	86.00	TOTAL	0.00
(LUER PACKING CO, TENANT)		PLUNKETT WATER CO	
SOLD TO PERRICONE, SAM AND SEYMOUR OWENS	-86.00	(FORMERLY KNOWN AS PLUNKETT, DONALD R)	
TOTAL	0.00	TRANSFERRED FROM PLUNKETT, DONALD R	42.00
PERRICONE, SAM AND SEYMOUR OWENS		SUCCESSOR TO ERICKSON, JOHN A	2.00
SUCCESSOR TO PERRICONE, SAM AND LOUIS ROMOFF	86.00	SOLD TO ERICKSON, JOHN A	-22.00
SOLD TO U S GROWERS COLD STORAGE, INC	-86.00	SOLD IN PART TO COUNTY WATER CO (09-6-68)	-20.00
TOTAL	0.00	SOLD IN PART TO COUNTY WATER CO (10-1-78)	-2.00
PETERSBURG, L.P.		TOTAL	0.00
SUCCESSOR IN PART TO PABCO BUILDING		POHATON CORP	
PRODUCTS, LLC	300.00	SUCCESSOR TO PYLMAN, RALPH AND IDA	10.00
SOLD TO CALIFORNIA DOMESTIC WATER COMPANY	-299.00	SOLD TO LAKEWOOD, CITY OF	-10.00
(7-1-14)		TOTAL	0.00
TOTAL	1.00	POLO PROPERTIES, LTD	
PETERSON MANUFACTURING CO, INC	58.00	SUCCESSOR TO GOLDEN WOOL CO	8.00
SOLD TO CBP RESOURCES, INC	-58.00	SOLD TO TUCKER, WILLIAM M, RICARDO HESS VAHRENHOLT	
TOTAL	0.00	AND ROBERTO HESS VAHRENHOLT	-8.00
PHELPS DODGE COPPER PRODUCTS CORP	312.00	TOTAL	0.00
(NOW KNOWN AS PHELPS DODGE BRASS CO-LOS		POMERING TRACT WATER ASSOC	26.00
ANGELES DIVISION)		SOLD TO DOWNEY, CITY OF	-26.00
TRANSFERRED TO PHELPS DODGE BRASS CO-LOS		TOTAL	0.00
ANGELES DIVISION	-312.00	POOL, CLARENCE	19.00
TOTAL	0.00	SOLD TO HAMM, THEO BREWING CO	-19.00
PHELPS DODGE BRASS CO-LOS ANGELES DIVISION		TOTAL	0.00
(FORMERLY KNOWN AS PHELPS DODGE COPPER		PORTE, GARRET AND CECELIA	28.00
PRODUCTS CORP)		SOLD TO WHITTIER, CITY OF	-28.00
TRANSFERRED FROM PHELPS DODGE COPPER		TOTAL	0.00
PRODUCTS CORP	312.00	POSTMA, VERONICA	13.00
SOLD TO SINCLAIR PAINT CO	-312.00	SOLD TO SOUTHERN PACIFIC CO	-13.00
TOTAL	0.00	TOTAL	0.00
PHOENIX TALLOW CO		POWELL, C H	1.00
SUCCESSOR TO BAKER COMMODITIES, INC	119.00	SOLD TO EDWARDS, ART	-1.00
SOLD TO BAKER COMMODITIES, INC	-119.00	TOTAL	0.00
TOTAL	0.00	POWERINE OIL CO	627.00
PICO BOYS BASEBALL, INC		SUCCESSOR TO HORSESHOE CATTLE CO	268.00
SUCCESSOR IN PART TO UNION OIL CO OF CALIFORNIA	13.00	SUCCESSOR TO SMITH, RALPH E, ET AL	56.00
TOTAL	13.00	SOLD IN PART TO SANTA FE SPRINGS, CITY OF	-700.00
PICO COUNTY WATER DISTRICT	2993.00	SOLD IN PART TO SOUTH MONTEBELLO IRRIGATION DIST	-251.00
SUCCESSOR TO ABBOTT, J P, INC	17.00	TOTAL	0.00
SUCCESSOR TO MERRICK, LYMAN B AND GLADYS L	14.00	PREEM, JOHN	0.00
SUCCESSOR IN PART TO NATIONWIDE PROPERTY		PRESLEY DEVELOPMENT CO	
DEVELOPMENT, INC	600.00	SUCCESSOR TO DE BIE, HENRY JR, AND JESSIE	14.00
(NOW KNOWN AS PICO WATER DISTRICT)		SUCCESSOR TO DE HOOG, MARTIN AND ADRIANA	10.00
TRANSFERRED TO PICO WATER DISTRICT	-3624.00	SUCCESSOR TO FERREIRA, MARY A	1.00
TOTAL	0.00	SUCCESSOR TO KAMSTRA, WILLIAM AND BERTHA	28.00
PICO RIVERA, CITY OF		SUCCESSOR TO OOSTEN, MARINUS AND ANTHONIA	13.00
SUCCESSOR TO KLUG, J W DEVLOPMENT CO INC	42.00	SUCCESSOR TO ZANDVLIET, ANNA A	6.00
SUCCESSOR TO KRUSE, WALTER G AND		SUCCESSOR IN PART TO BOERSMA, FRANK AND ANGIE	13.00
MRS WALTER G KRUSE	9.00	SUCCESSOR IN PART TO FISKE, ALFRED JR AND AGGIE	2.00
SUCCESSOR TO UNION PACKING CO	80.00	SUCCESSOR IN PART TO GIACOMI, ALFRED AND JENNIE	31.00
SUCCESSOR TO WALNUT IRRIGATION DISTRICT	123.00	DEDICATED TO CERRITOS, CITY OF	-118.00
SUCCESSOR IN PART TO PARK WATER CO	2300.00	TOTAL	0.00
SUCCESSOR IN PART TO ROCKVIEW DAIRIES, INC	25.00	PRUDENTIAL INSURANCE CO OF AMERICA, THE	
SUCCESSOR IN PART TO SAN GABRIEL VALLEY		SUCCESSOR IN PART TO STAUFFER CHEMICAL CO	76.00
WATER CO	3000.00	SOLD TO CERRITOS, CITY OF	-76.00
TOTAL	5579.00	TOTAL	0.00
PICO WATER DISTRICT		PUEENTE BASIN WATER AGENCY	
(FORMERLY KNOWN AS PICO COUNTY WATER DISTRICT)		SUCCESSOR TO UNITED STATES GYPSUM COMPANY	365.00
TRANSFERRED FROM PICO COUNTY WATER DISTRICT	3624.00	(5-7-2012)	
TOTAL	3624.00	SUCCESSOR TO AQUA CAPITAL MANAGEMENT L.P.	
PIEDMONT HEIGHTS WATER CLUB	6.00	(07/01/16)	600.00
SOLD TO LONG BEACH, CITY OF	-6.00	TOTAL	965.00
TOTAL	0.00	PYLMAN, RALPH AND IDA	10.00
PIMENTAL, LUCILLE C	13.00	SOLD TO POHATAN CORP	-10.00

TOTAL	0.00	(DR RUSSELL B CLARK, TENANT)	
QUALITY MEAT PACKING CO	30.00	SOLD TO CLARK, RUSSELL B	-9.00
SOLD TO KAL KAN FOODS, INC	-30.00	TOTAL	0.00
TOTAL	0.00	RICHFIELD OIL CORP	57.00
R & C DEVELOPERS		(NOW KNOWN AS ATLANTIC RICHFIELD CO)	
SUCCESSOR TO COLWELL CO, THE	17.00	TRANSFERRED TO ATLANTIC RICHFIELD CO	-57.00
DEDICATED TO CERRITOS, CITY OF	-17.00	TOTAL	0.00
TOTAL	0.00	RICHLAND FARM WATER CO	173.00
RAH ASSOCIATES		(NOW KNOWN AS RICHLAND FARMS MUTUAL WATER CO)	
SUCCESSOR TO ROYDEN, HERBERT N	25.00	TRANSFERRED TO RICHLAND FARMS MUTUAL	
SOLD TO FRAMPTON, WILLIAM H	-25.00	WATER CO	-173.00
TOTAL	0.00	TOTAL	0.00
RALPHS GROCERY CO	0.00	RICHLAND FARMS MUTUAL WATER CO	
RAMSEY, ARTHUR D AND JAMES A	4.00	(FORMERLY KNOWN AS RICHLAND FARM WATER CO)	
SOLD TO FIRST CHRISTIAN CHURCH OF CERRITOS		TRANSFERRED FROM RICHLAND FARM WATER CO	173.00
VIA HAL REES	-4.00	SOLD TO COMPTON, CITY OF	-173.00
TOTAL	0.00	TOTAL	0.00
RANCHO SANTA GERTRUDES MUTUAL WATER CO		RIETKERK, GEORGE AND CORNELIA	6.00
(FORMERLY KNOWN AS RANCHO SANTA GERTRUDES		SOLD TO HARADA BROTHERS	-6.00
MUTUAL WATER SYSTEM)		TOTAL	0.00
TRANSFERRED FROM RANCHO SANTA GERTURDES		RIO HONDO COUNTRY CLUB	
MUTUAL WATER SYSTEM	38.00	(SEE LISTING UNDER STAMPS, JAMES L, ETC)	
SOLD TO DOWNEY, CITY OF	-38.00	RIOS, ERASMO	
TOTAL	0.00	(SEE LISTING UNDER SALCIDO, ESTHER AND JESUS RIOS)	
RANCHO SANTA GERTRUDES MUTUAL WATER SYSTEM	38.00	RIOS, JESUS	
(NOW KNOWN AS RANCHO SANTA GERTRUDES MUTUAL		(SEE LISTING UNDER SALCIDO, ESTHER AND JESUS RIOS)	
WATER CO)		RIOS, REBECCA AND JESUS RIOS AND ERASMO RIOS	
TRANSFERRED TO RANCHO SANTA GERTRUDES MUTUAL		(FORMERLY KNOWN AS SALCIDO, ESTHER AND JESUS RIOS	
WATER CO	-38.00	(ERASMO RIOS, TENANT))	
TOTAL	0.00	TRANSFERRED FROM SALCIDO, ESTHER AND JESUS RIOS	
RANDALL, B WILLIAM AND YVONNE E		(ERASMO RIOS, TENANT)	3.00
SUCCESSOR IN PART TO ZYLSTRA, JOHN AND LEONARD J	8.00	SOLD TO OLTMANS CONSTRUCTION CO	-3.00
SOLD TO CERRITOS-PACIFIC DEVELOPMENT CO	-8.00	TOTAL	0.00
TOTAL	0.00	RIPHAGEN, VERNON E AND HELEN R	
RANDALL, VILLIS		SUCCESSOR IN PART TO ALBERS, J N AND NELLIE	2.00
SUCCESSOR TO BERTHA BUILDING CO	4.00	SOLD TO B B, LTD	-2.00
TRANSFERRED TO RANDALL, VILLIS FAMILY TRUST, WITH		TOTAL	0.00
VILLIS RANDALL AS SETTLOR/TRUSTEE	-4.00	RIPPY, FRANCINE	
TOTAL	0.00	SUCCESSOR IN PART TO HATHAWAY FAMILY QTIP	
RANDALL, VILLIS FAMILY TRUST, WITH VILLIS RANDALL AS		TRUST	1.85
SETTLOR/TRUSTEE		SUCCESSOR IN PART TO HATHAWAY FAMILY	
TRANSFERRED FROM RANDALL, VILLIS	4.00	SURVIVOR'S TRUST	2.22
TRANSFERRED TO RANDALL, VILLIS FAMILY TRUST, WITH		TOTAL	4.07
LINDA RANDALL MEIER AND BRENDA RANDALL FREIBERG		ROBERTSON, BOBBY RAY, JR	
AS CO-TRUSTEES	-4.00	(SEE LISTING UNDER TUCKER, WILLIAM M AND/OR	
TOTAL	0.00	BOBBY RAY ROBERTSON, JR)	
RANDALL, VILLIS FAMILY TRUST, WITH LINDA RANDALL MEIER		ROCHA, FRANK J, JR AND ELSIE M	10.00
AND BRENDA RANDALL FREIBERG AS CO-TRUSTEES		SOLD TO NEWPORT SHORES BUILDERS	-10.00
TRANSFERRED FROM RANDALL, VILLIS FAMILY TRUST,		TOTAL	0.00
WITH VILLIS RANDALL AS SETTLOR/TRUSTEE	4.00	ROCKVIEW DAIRIES, INC	
TOTAL	4.00	SUCCESSOR TO DE GROOT, PETE	12.00
RANGERS DIE CASTING CO		SUCCESSOR TO RAWLINS INVESTMENT CORP	53.00
SUCCESSOR TO BOER, ADRIAN AND JULIA	9.00	SUCCESSOR TO STRUIKMAN, LOUIS AND ALICE, ETC	46.00
DEDICATED TO CERRITOS, CITY OF	-9.00	SUCCESSOR TO ZUIDERVAART, DICK AND JANNA	1.00
TOTAL	0.00	SUCCESSOR IN PART TO CLASSIC DEVELOPMENT CO	8.00
RAVERA, MARY	31.00	SUCCESSOR IN PART TO RELIANCE DAIRY FARMS	70.00
(ORANGE COUNTY NURSERY, INC, TENANT)		SOLD IN PART TO DOWNEY, CITY OF	-90.00
SOLD IN PART TO LIBERTY VEGETABLE OIL CO	-12.00	SOLD IN PART TO PICO RIVERA, CITY OF	-25.00
SOLD IN PART TO NEW ENGLAND LIFE INSURANCE CO	-19.00	SUCCESSOR TO VALLEY CHRISTIAN SCHOOLS	26.00
TOTAL	0.00	TOTAL	101.00
RAVERA, ZELMA	2.00	ROCKVIEW MILK FARMS, INC	
SOLD TO MARRIOTT CORP	-2.00	(SEE LISTING UNDER RAWLINS INVESTMENT CORP)	
TOTAL	0.00	ROCKY MOUNTAIN INDUSTRIES, INC	0.00
RAWLINS INVESTMENT CORP	53.00	(DOES NOT OWN WATER RIGHT, EXCEPT TO THE EXTENT	
(ROCKVIEW MILK FARMS, INC, TENANT)		THAT IT MAY CONTRACT TO LEASE OR PURCHASE SUCH	
SOLD TO ROCKVIEW DAIRIES, INC	-53.00	RIGHT FROM A PARTY TO THE JUDGMENT)	
TOTAL	0.00	RODRIGUES, JOHN, EMILY S RODRIGUES, AND JOHN	
REDEVELOPMENT AGENCY OF THE CITY OF SANTA FE SPRINGS		RODRIGUES, JR (SEE ALSO BELOW)	4.00
SUCCESSOR TO SHRINERS HOSPITALS FOR CRIPPLED		SOLD TO SANTA FE SPRINGS, CITY OF	-4.00
CHILDREN AND THE LOS ANGELES SOCIETY FOR		TOTAL	0.00
THE PREVENTION OF CRUELTY TO ANIMALS	6.00	RODRIGUES, JOHN AND JOHN RODRIGUES, JR	1.00
SUCCESSOR TO SIEMON, JAMES E	12.00	SOLD TO COUNTY WATER CO	-1.00
SOLD IN PART TO SANTA FE SPRINGS, CITY OF	-6.00	TOTAL	0.00
SOLD IN PART TO SANTA FE SPRINGS, CITY OF	-12.00	ROETHLISBERGER, FRIEDA	
TOTAL	0.00	(SEE LISTING UNDER NAME OF LUOND, JOE)	
REED, DAVID M		ROGERS, PATRICIA L DAVIS, AKA PATRICIA L DAVIS	2.00
(SEE LISTING UNDER MUELLER, JULES A AND DAVID M REED)		SOLD TO EAGLETON, GAIL H	-2.00
REES, HAL	0.00	TOTAL	0.00
REEVES TRACT WATER CO	29.00	ROMAN CATHOLIC ARCHBISHOP OF LOS ANGELES, THE	341.00
SOLD TO COUNTY WATER CO	-29.00	COMBINED WITH AND TRANSFERRED FROM THE	
TOTAL	0.00	ARCHDIOCESE OF LOS ANGELES EDUCATION	
REINALDA, CLARENCE	0.00	AND WELFARE CORP	6.00
RELIANCE DAIRY FARMS	98.00	TOTAL	347.00
SOLD IN PART TO LIBERTY VEGETABLE OIL CO	-11.00	ROMBERG, GLADYS MARIE	
SOLD IN PART TO MAYWOOD MUTUAL WATER CO NO 3	-17.00	(SEE LISTING UNDER BOOTSMA, BERNARD WILLIAM, CARRIE	
SOLD IN PART TO ROCKVIEW DAIRIES, INC	-70.00	AGNES VAN DAM AND GLADYS MARIE ROMBERG)	
TOTAL	0.00	ROMBOUT, ALOIS M	0.00
RELLUF REALTY, INC		ROMOFF, LOUIS	
SUCCESSOR TO SOUTHERN PACIFIC		(SEE LISTING UNDER PERRICONE, SAM)	
TRANSPORTATION CO	12.00	ROSALES, ELVIRA C	3.00
SOLD TO SIMON, NORTON INC-MUSEUM OF ART	-12.00	ROSING, LENORE AND PHYLLIS SCHWARTZ, SUCCESSOR	
TOTAL	0.00	TRUSTEES OF THE MAURICE I SESSLER TRUST	
RESEARCH BUILDING CORP	9.00	TRANSFERRED FROM SESSLER, CELIA, TRUSTEE OF THE	

MAURICE I SESSLER TRUST	6.00	TOTAL	2565.35
TRANSFERRED TO ROSING, LENORE AND PHYLLIS SCHWARTZ, TENANTS IN COMMON	-6.00	SANTANA, JOE AND PALMIRA	8.00
TOTAL	0.00	SOLD TO CERRITOS JUNIOR COLLEGE DISTRICT	-8.00
ROsing, LENORE AND PHYLLIS SCHWARTZ, <u>TENANTS IN COMMON</u>		TOTAL	0.00
TRANSFERRED FROM ROSING, LENORE AND PHYLLIS SCHWARTZ, SUCCESSOR TRUSTEE OF THE MAURICE I SESSLER TRUST	6.00	SANTA FE LAND IMPROVEMENT CO	
TRANSFERRED TO ROSING, LENORE, TRUSTEE UNDER THE LENORE ROSING INTER VIVOS TRUST AGREEMENT AND PHYLLIS SCHWARTZ	-6.00	(FORMERLY KNOWN AS CENTRAL MANUFACTURING DISTRICT, INC)	
TOTAL	0.00	TRANSFERRED FROM CENTRAL MANUFACTURING DISTRICT, INC	660.00
<u>ROsing, LENORE, TRUSTEE UNDER THE LENORE ROSING INTER VIVOS TRUST AGREEMENT AND PHYLLIS SCHWARTZ</u>		DEDICATED TO VERNON, CITY OF	-660.00
TRANSFERRED FROM ROSING, LENORE AND PHYLLIS SCHWARTZ, TENANTS IN COMMON	6.00	TOTAL	0.00
SOLD TO HOKE, BARBARA AND ROSING, NANCY (6-17-15)	-3.00	SANTA FE SPRINGS, CITY OF	404.00
SOLD TO MARGULIES, KATHRYN AND SCHWARTZ, JON (6-17-15)	-3.00	SUCCESSOR TO BARCELOS, JOHN AND GUILHERMINA	13.00
TOTAL	0.00	SUCCESSOR TO CARMENITA COMMERCE CENTER	54.00
ROSS, FRANK J	2.00	SUCCESSOR TO CHASE MANHATTAN BANK	1.00
SOLD TO VAN DIEST WATER CO	-2.00	SUCCESSOR TO CONTEAS, NICHOLAS C AND P BASIL LAMBROS	1.00
TOTAL	0.00	SUCCESSOR TO COPP EQUIPMENT CO, INC AND HUMPHRIES INVESTMENT, INC	6.00
ROTH, ERNEST D AND EVA		SUCCESSOR TO COWLITZ AMUSEMENTS, INC	4.00
(SEE LISTING UNDER FLESCHE, ELIZABETH)		SUCCESSOR TO DUNN INDUSTRIAL PROPERTIES CORP	19.00
ROUKEMA, ED	0.00	SUCCESSOR TO EAGLETON, MARGARET S	56.00
<u>ROWLAND WATER DISTRICT</u>		SUCCESSOR TO FROST, JESS L AND DOLORES	4.00
SUCCESSOR TO CMPC TRANSITION CORPORATION (10-26-2010)	1.00	SUCCESSOR TO HUNSAKER, RICHARD C	2.00
(NOW KNOWN AS CMPC TRANSITION LLC)		SUCCESSOR TO JENKINS REALTY MUTUAL WATER CO	8.00
TOTAL	1.00	SUCCESSOR TO KALICO, INC	4.00
ROYDEN, HERBERT N	25.00	SUCCESSOR TO LAKEWOOD PIPE CO	10.00
SOLD TO RAH ASSOCIATES	-25.00	SUCCESSOR TO LAUTRUP, NORMAN AND IRMA	24.00
TOTAL	0.00	SUCCESSOR TO LEE DEANE PRODUCTS INC	1.00
RUCHTI BROTHERS	25.00	SUCCESSOR TO LIBERTY VEGETABLE OIL CO	34.00
SOLD TO WESTERN WATER CO	-25.00	SUCCESSOR TO LUCAS, JOE	7.00
TOTAL	0.00	SUCCESSOR TO MARRIOTT CORP	2.00
RUGGIERI, FRANK AND VADA	1.00	SUCCESSOR TO MARRIOTT COMMUNITY CHURCH	10.00
(SEE ADDITIONAL LISTING BELOW)		SUCCESSOR TO OWL CONSTRUCTORS	16.00
SOLD TO SOUTHERN CALIFORNIA HOSPITAL, INC	-1.00	SUCCESSOR TO RODRIGUES, JOHN, EMILY S RODRIGUES, AND JOHN RODRIGUES, JR	4.00
TOTAL	0.00	SUCCESSOR TO SMITH, PECKHAM AND PECKHAM	1.00
RUGGIERI, FRANK & VADA AND SELDEEN, DAVID & FAY	18.00	SUCCESSOR TO SOUTHERN CALIFORNIA HOSPITAL INC	1.00
(RAY MITCHELL, TENANT)		SUCCESSOR TO SUNSET CEMETERY ASSOC	21.00
DEDICATED TO CERRITOS, CITY OF	-18.00	SUCCESSOR TO UNITED STATES STEEL CORP	141.00
TOTAL	0.00	SUCCESSOR TO VANDERHAM, JOHN AND NELL M	16.00
RYAN, THOMAS S AND DOROTHY J	15.00	SUCCESSOR IN PART TO BARTSMA, SAM AND BIRDIE	20.00
SOLD TO CERRITOS, CITY OF	-15.00	SUCCESSOR IN PART TO CLARK, RUSSELL B	9.00
TOTAL	0.00	SUCCESSOR IN PART TO COLLINSWORTH, J E	3.00
RYDER, BAYARD		SUCCESSOR IN PART TO DUNN, L AND M	11.00
SUCCESSOR TO ISHII, JUGORA AND MUMENO	8.00	SUCCESSOR IN PART TO FLINTKOTE CO, THE	200.00
SOLD TO NORWALK, CITY OF	-8.00	SUCCESSOR IN PART TO HATHAWAY CO	8.00
TOTAL	0.00	SUCCESSOR IN PART TO HATHAWAY RANCH	11.10
RYLAARSDAM, SIMON AND MARY JANE	1.00	SUCCESSOR IN PART TO HATHAWAY RANCH	16.68
CONDEMNED AND TRANSFERRED TO A B C UNIFIED SCHOOL DISTRICT	-1.00	SUCCESSOR IN PART TO HOUSEMAN, THEODORE R AND LEONA, M	6.00
TOTAL	0.00	SUCCESSOR IN PART TO MUSSACHIA, CARL A, FRANCIS J MUSSACHIA, ANTHONY G MUSSACHIA JR, ANNA MARIE CAOLE AS TO UNDIVIDED ONE-FOURTH INTEREST	6.00
RYPKEMA, SAM AND TENA	6.00	SUCCESSOR IN PART TO NATIONWIDE PROPERTY DEVELOPMENT CO, INC	142.00
SOLD TO CLARK, RUSSELL B	-6.00	SUCCESSOR IN PART TO OFFINGA, WILLIAM AND SON, INCLUDING SIDNEY OFFINGA	14.00
TOTAL	0.00	SUCCESSOR IN PART TO PINHEIRO, A C AND MARY M	34.00
SAFEMATE STORES, INC		SUCCESSOR IN PART TO PINHEIRO, A C AND MARY M	40.00
SUCCESSOR TO MESA-BERGER CO	14.00	SUCCESSOR IN PART TO POWERINE OIL CO	700.00
DEDICATED TO CERRITOS, CITY OF	-14.00	SUCCESSOR IN PART TO REDEVELOPMENT AGENCY OF THE CITY OF SANTA FE SPRINGS	6.00
TOTAL	0.00	SUCCESSOR IN PART TO REDEVELOPMENT AGENCY OF THE CITY OF SANTA FE SPRINGS	12.00
ST JOHN BOSCO SCHOOL	42.00	SUCCESSOR IN PART TO SOUTHERN PACIFIC INDUSTRIAL DEV CO	38.00
SAITO, JAMES H AND YOSHINO	2.00	SUCCESSOR IN PART TO SOUTHERN PACIFIC INDUSTRIAL DEV CO	74.00
SOLD TO MAPE INDUSTRIES	-2.00	SUCCESSOR IN PART TO SUBURBAN WATER SYSTEMS	2404.00
TOTAL	0.00	SOLD IN PART TO NORWALK, CITY OF	-179.00
SALCIDO, ESTHER AND JESUS RIOS	3.00	SOLD IN PART TO SUBURBAN WATER SYSTEMS	-404.00
(ERASMO RIOS, TENANT)		TOTAL	4035.78
(NOW KNOWN AS RIOS, REBECCA AND JESUS RIOS AND ERASMO RIOS)		SANTA FE SPRINGS PROPERTIES	
TRANSFERRED TO RIOS, REBECCA AND JESUS RIOS AND ERASMO RIOS	-3.00	SUCCESSOR TO GABBY LOUISE, INC	46.00
TOTAL	0.00	SOLD TO MAYWOOD MUTUAL WATER CO NO 3	-46.00
SAMPSON, WILLIAM C AND MILDRED S		TOTAL	0.00
SUCCESSOR TO BOTHOF, PETER	5.00	SANWA BANK CALIFORNIA, FORMERLY LLOYDS BANK CALIFORNIA, FORMERLY FIRST WESTERN BANK AND TRUST CO, AS TRUSTEE PURSUANT TO LAST WILL AND TESTAMENT OF TONY CORDEIRO, DECEASED	
SOLD TO HORSESHOE CATTLE CO VIA HALOPOFF	-5.00	SUCCESSOR IN PART TO CORDEIRO, MARY AND SANWA BANK CALIFORNIA, FORMERLY LLOYDS BANK CALIFORNIA, FORMERLY FIRST WESTERN BANK AND TRUST CO, AS TRUSTEE PURSUANT TO LAST WILL AND TESTAMENT OF TONY CORDEIRO, DECEASED	18.50
TOTAL	0.00	(NOW KNOWN AS UNITED CALIFORNIA BANK, FORMERLY SANWA BANK CALIFORNIA, FORMERLY LLOYDS BANK CALIFORNIA, FORMERLY FIRST WESTERN BANK AND TRUST CO, AS TRUSTEE PURSUANT TO LAST WILL AND TESTAMENT OF TONY CORDEIRO, DECEASED)	
SAN ANTONIO DAIRY FEEDS CO		TRANSFERRED TO UNITED CALIFORNIA BANK, FORMERLY SANWA BANK CALIFORNIA, FORMERLY LLOYDS BANK	
SUCCESSOR TO PINTO, FRED AND MARY	4.00		
SOLD TO CERRITOS, CITY OF	-4.00		
TOTAL	0.00		
SAN GABRIEL VALLEY WATER CO	5462.00		
SUCCESSOR TO BEVERLY PARK PLACE	17.00		
SUCCESSOR TO (KING) MRS PAUL Y HOMER	14.00		
SUCCESSOR TO MUTUAL WATER OWNERS ASSOCIATION OF LOS NIETOS	39.00		
SUCCESSOR TO WEST GATEWAY MUTUAL WATER CO	84.00		
SOLD IN PART TO PICO RIVERA, CITY OF	-3000.00		
SOLD IN PART TO CENTRAL BASIN MUNICIPAL WATER DISTRICT	-50.65		

CALIFORNIA, FORMERLY FIRST WESTERN BANK AND TRUST CO, AS TRUSTEE PURSUANT TO LAST WILL AND TESTAMENT OF TONY CORDEIRO, DECEASED	-18.50		TOTAL	0.00
TOTAL		0.00	SHAYMAN AND WHARRAM, A PARTNERSHIP, CONSISTING OF JOHN W SHAYMAN AND FRANCIS O WHARRAM	2.00
SASAKI BROTHERS RANCH, INC	26.00		SOLD TO SHAYMAN, JOHN W	-2.00
SOLD TO SCHOLLE CONTAINER CORP	-26.00		TOTAL	0.00
TOTAL		0.00	SHAYMAN, JOHN W	
SATIVA-LOS ANGELES COUNTY WATER DISTRICT	474.00		SUCCESSOR TO SHAYMAN AND WHARRAM	2.00
SAVAGE, WILLIAM			SOLD TO 11409 CARSON LTD (C/O SPONGBERG, KIRKLAND AND BLACK)	-2.00
SUCCESSOR TO H R M LAND COMPANY	3.00		TOTAL	0.00
SOLD TO CERRITOS, CITY OF	-3.00		SHELL OIL CO	
TOTAL		0.00	(SEE LISTING UNDER SLUSHER, MARGARET F)	
SCANTLEBURY, ROBERT P			SUCCESSOR TO SHIBA, TADAO AND HARUME SHIBA AND SUSUMU SHIBA AND MITSUKO SHIBA	6.00
SUCCESSOR TO PADDISON, EDWARD G AND GRACE M	4.00		SOLD TO EQUILON ENTERPRISES, LLC	-6.00
TOTAL		4.00	TOTAL	0.00
SCHILDER, BEN JR, AND ANNA	22.00		SHELTER SUPERIOR DAIRY	
SOLD TO MAYWOOD MUTUAL WATER CO NO 3	-22.00		(SEE LISTING UNDER NELSON, OTELIA AND ROBERT)	
TOTAL		0.00	SHENG, PING LING	
SCHMID, CARL AND OLGA	14.00		SUCCESSOR IN PART TO WELLS, RICHARD A, ET AL	1.00
SOLD TO BENFID REALTY CO	-14.00		SOLD TO CERRITOS, CITY OF	-1.00
TOTAL		0.00	TOTAL	0.00
SCHOLLE CONTAINER CORP			SHIBA, TADAO AND HARUME SHIBA AND SUSUMU SHIBA AND MITSUKO SHIBA	6.00
SUCCESSOR TO SASAKI BROTHERS, INC (NOW KNOWN AS SCHOLLE CORP)	26.00		SOLD TO SHELL OIL COMPANY	-6.00
TRANSFERRED TO SCHOLLE CORP	-26.00		TOTAL	0.00
TOTAL		0.00	SHIOZAKI, YAHIKO & KIYOKO AND KEN & GRACE SHIOZAKI	5.00
SCHOLLE CORP			SOLD TO CERRITOS, CITY OF	-5.00
(FORMERLY KNOWN AS SCHOLLE CONTAINER CORP)			TOTAL	0.00
TRANSFERRED FROM SCHOLLE CONTAINER CORP	26.00		SHOEMAKER PARTNERSHIP	
SOLD TO WESTERN WATER CO	-26.00		SUCCESSOR TO GREEN HILLS DEVELOPMENT CO	8.00
TOTAL		0.00	SOLD TO LAKEWOOD, CITY OF	-8.00
SCHOUTEN, HANS AND BARBARA			TOTAL	0.00
SUCCESSOR IN PART TO VAN RUITEN, THOMAS G AND INGRID K	2.00		SHORE-PLOTKIN ENTERPRISES, INC	0.00
SOLD TO DOLAN, JAMES E AND PATRICIA ANN AND THOMAS P	-2.00		(SHORE-CALNEVAR, INC-TENANT)	
TOTAL		0.00	SHRINERS HOSPITALS FOR CRIPPLED CHILDREN AND THE LOS ANGELES SOCIETY FOR THE PREVENTION OF CRUELTY TO ANIMALS	
SCHUSTER, DICK J			SUCCESSOR TO SLUSHER, MARGARET F	6.00
SUCCESSOR TO BROOKS, MILO B AND EVA	3.00		SOLD TO REDEVELOPMENT AGENCY OF THE CITY OF SANTA FE SPRINGS	-6.00
SOLD TO HORSESHOE CATTLE CO	-3.00		TOTAL	0.00
TOTAL		0.00	SIEMON, J E	12.00
SCHUUR, A (MRS)			SOLD TO REDEVELOPMENT AGENCY OF THE CITY OF SANTA FE SPRINGS	-12.00
SCHUURMAN, JOHN AND ISABEL	12.00		TOTAL	0.00
(JAMES SIEPERDA, TENANT)			SIEPERDA, JAMES	
SOLD TO MAYFAIR SALES CO, INC	-12.00		(SEE LISTING UNDER SCHUURMAN, JOHN AND ISABEL)	
TOTAL		0.00	SIERRA RESTAURANT CORP	0.00
SCHWARTZ, PHYLLIS			SIEVERS, ROBERT L AND BETTY	
(SEE LISTING UNDER ROSING, LENORE & PHYLLIS SCHWARTZ)			SUCCESSOR TO FELSENTHAL, JULIUS AND MARGA	1.00
SCHWORER, WILLIAM J, JR			DEDICATED TO CERRITOS, CITY OF	-1.00
SUCCESSOR TO SUTTON, E A AND RAMONA	31.00		TOTAL	0.00
SOLD TO GRANT, ROBERT H, DEVELOPER, INC	-31.00		SIGNAL HILL, CITY OF	1340.00
TOTAL		0.00	SUCCESSOR TO ATCHISON, TOPEKA AND SANTA FE RAILWAY CO, THE	99.00
S D C, INC			SUCCESSOR TO COAST WATER CO	470.00
SUCCESSOR TO VANDER WALL, HARRY J AND MARIAN E	10.00		SUCCESSOR TO PERK/LEWIS FOODS-DIV C H B FOODS	113.00
DEDICATED TO CERRITOS, CITY OF	-10.00		TOTAL	2022.00
TOTAL		0.00	SIMAS, FRANK AND MABEL	9.00
SELDEEN, DAVID AND FAY			(FRANK PIRES, TENANT)	
(SEE LISTING UNDER RUGGIERI, FRANK & VADA AND DAVID & FAY SELDEEN)			SOLD TO LINWOOD HOMES, INC	-9.00
SEPTEMBER PROPERTIES, LLC			TOTAL	0.00
SUCCESSOR TO BOWEN, JOHN H., TRUSTEE OF THE JOHN H. BOWEN TRUST	22.00		SIMMONS, ALICE L	
TOTAL		22.00	(ALSO KNOWN AS SIMMONS, ALICE LORRAINE)	
SESSLER, CELIA, TRUSTEE OF THE MAURICE I SESSLER TRUST (FORMERLY KNOWN AS SESSLER, MAURICE I)			(SEE LISTING UNDER SIMMONS SURVIVOR'S TRUST)	
TRANSFERRED FROM SESSLER, MAURICE I	6.00		SIMMONS, BENNETT E & ALICE LORRAINE AND GEORGE K & DORIS JUNE SIMMONS	33.00
TRANSFERRED TO LENORE ROSING AND PHYLLIS SCHWARTZ, SUCCESSOR TRUSTEES OF THE MAURICE I SESSLER TRUST	-6.00		(BELL TRAILER CITY, TENANT)	
TOTAL		0.00	SOLD TO SIMMONS, BENNETT, E AND ALICE LORRAINE	-33.00
SESSLER, MAURICE I	6.00		TOTAL	0.00
(NOW KNOWN AS SESSLER, CELIA, TRUSTEE OF THE MAURICE I SESSLER TRUST)			SIMMONS, BENNETT E AND ALICE LORRAINE	
TRANSFERRED TO SESSLER, CELIA, TRUSTEE OF THE MAURICE I SESSLER TRUST	-6.00		SUCCESSOR TO SIMMONS, BENNETT E & ALICE LORRAINE AND GEORGE K & DORIS JUNE SIMMONS (NOW KNOWN AS SIMMONS SURVIVOR'S TRUST WITH ALICE L SIMMONS AS TRUSTEE)	33.00
TOTAL		0.00	TRANSFERRED TO SIMMONS SURVIVOR'S TRUST WITH ALICE L SIMMONS AS TRUSTEE	-33.00
SEVEN-UP/RC BOTTLING CO OF SOUTHERN CALIFORNIA, INC (NOW KNOWN AS AMERICAN BOTTLING COMPANY, SUCCESSOR BY MERGER WITH DR. PEPPER BOTTLING COMPANY OF TEXAS)			TOTAL	0.00
SUCCESSOR TO ASSOCIATED BEVERAGE CO, INC	69.00		SIMMONS REVOCABLE TRUST WITH ALICE L SIMMONS AS TRUSTEE (SEE LISTING UNDER SIMMONS SURVIVOR'S TRUST)	
SOLD TO AQUA CAPITAL MANAGEMENT LP (10-19-2010)	-69.00		SIMMONS SURVIVOR'S TRUST WITH ALICE L SIMMONS AS TRUSTEE	
TOTAL		0.00	(FORMERLY KNOWN AS SIMMONS BENNETTE E AND ALICE LORRAINE)	
SHAFFER, CHRIS AND CELIA I	6.00		TRANSFERRED FROM SIMMONS, BENNETT E AND ALICE LORRAINE	33.00
SOLD TO CERRITOS, CITY OF	-6.00		TOTAL	33.00
TOTAL		0.00	SIMON, NORTON INC-MUSEUM OF ART	
SHAPPELL, NATHAN			SUCCESSOR TO RELUF REALTY, INC	12.00
SUCCESSOR TO SYBRANDY, ROY AND ANNE	23.00		SOLD TO PATRICIAN ASSOCIATES, INC AND MAJESTIC REALTY CO	-12.00
SOLD TO DERBY CORP, ET AL	-23.00		TOTAL	0.00
TOTAL		0.00		
SHATTUCK, J R AND DEBRA				
SUCCESSOR TO BORDATO, MICHEL AND ANNA M	10.00			
DEDICATED TO CERRITOS, CITY OF	-10.00			

SINCLAIR PAINT CO			LOUIS F DE MARTINI; ARMAND LESCOULIE;	
SUCCESSOR TO PHELPS DODGE BRASS CO	312.00		C D WEBSTER; KENJI MURATA; GLEN F AND	
SOLD TO COMMERCE HOTEL, LTD	-312.00		JEAN H SPILLER; GEORGE AND ALICE YAMAMOTO,	
TOTAL		0.00	CONDUCTING BUSINESS AS FUMI GARDEN FARMS, INC;	
SLUSHER, MARGARET F	6.00		AND SALVATORE GUTIERREZ, TENANTS AND LICENSEES)	
(SHELL OIL CO, TENANT)			SUCCESSOR TO ASSOCIATED SOUTHERN	
SOLD TO SHRINERS HOSPITALS FOR CRIPPLED			INVESTMENT CO	13.00
CHILDREN AND THE LOS ANGELES SOCIETY FOR			SUCCESSOR TO HATANAKA, MASAKAZU, ISAO, & KENICHI	4.00
THE PREVENTION OF CRUELTY TO ANIMALS	-6.00		TOTAL	670.00
TOTAL		0.00	SOUTHERN CALIFORNIA HOSPITAL, INC	
SMITH, CLIFFORD C			SUCCESSOR TO RUGGIERI, FRANK AND VADA	1.00
SUCCESSOR TO HORSESHOE CATTLE CO	1.00		SOLD TO SANTA FE SPRINGS, CITY OF	-1.00
(NOW KNOWN AS SMITH, MARGARET M)			TOTAL	0.00
TRANSFERRED TO SMITH, MARGARET M	-1.00		SOUTHERN CALIFORNIA WATER CO	15150.00
TOTAL		0.00	SOLD IN PART TO PARK WATER CO	-72.00
SMITH, LESTER W AND DONALD E	16.00		SUCCESSOR TO LOS ANGELES COUNTY WATERWORKS	
(LESTER W SMITH DAIRY, TENANT)			DISTRICT NO 1	90.00
SOLD TO ARDEN-MAYFAIR, INC	-16.00		SUCCESSOR TO LOS ANGELES COUNTY WATERWORKS	
TOTAL		0.00	DISTRICT NO 10	674.00
SMITH, MARGARET M			SUCCESSOR TO LOS ANGELES COUNTY WATERWORKS	
(FORMERLY KNOWN AS SMITH, CLIFFORD C)			DISTRICT NO 16	330.00
TRANSFERRED FROM SMITH, CLIFFORD C	1.00		SUCCESSOR IN PART TO PARK WATER CO	267.20
DISTRIBUTED FROM BONDED CATTLE CO	23.00		NAME CHANGE TO GOLDEN STATE WATER COMPANY	-16439.20
SOLD TO SMITH, REX M	-24.00		TOTAL	0.00
TOTAL		0.00	SOUTHERN PACIFIC INDUSTRIAL DEVELOPMENT CO	
SMITH, PECKHAM AND PECKHAM			(FORMERLY KNOWN AS SOUTHERN PACIFIC TRANS CO)	
SUCCESSOR TO AIRFLOOR CO OF CALIFORNIA	1.00		TRANSFERRED FROM SOUTHERN PACIFIC TRANS CO	132.00
SOLD TO SANTA FE SPRINGS, CITY OF	-1.00		SOLD IN PART TO CERRITOS, CITY OF	-20.00
TOTAL		0.00	SOLD IN PART TO SANTA FE SPRINGS, CITY OF	-74.00
SMITH, RALPH E, ET AL			SOLD IN PART TO SANTA FE SPRINGS, CITY OF	-38.00
SUCCESSOR TO MODERN IMPERIAL CO	57.00		TOTAL	0.00
SUCCESSOR TO MOSS, D S & LILLIAN AND			SOUTHERN PACIFIC TRANSPORTATION CO	
JEROME D & JOYCE MACK	4.00		(FORMERLY KNOWN AS PACIFIC ELECTRIC RAILWAY CO)	
SOLD TO HORSESHOE CATTLE CO	-4.00		TRANSFERRED FROM PACIFIC ELECTRIC RAILWAY CO	12.00
SOLD TO POWERINE OIL CO	-56.00		SUCCESSOR TO F & P CONSTRUCTION CO	17.00
SOLD TO SOMERSET MUTUAL WATER CO	-1.00		SUCCESSOR TO POSTMA, VERONICA	13.00
TOTAL		0.00	SUCCESSOR TO TITLE INSURANCE AND TRUST CO	102.00
SMITH, REX M			SOLD TO RELUF REALTY, INC	-12.00
SUCCESSOR TO SMITH, MARGARET M	24.00		(NOW KNOWN AS SOUTHERN PACIFIC INDUSTRIAL	
SOLD TO AQUA CAPITAL MANAGEMENT LP	-24.00		DEVELOPMENT CO)	
TOTAL		0.00	TRANSFERRED TO SOUTHERN PACIFIC INDUSTRIAL	
SMITH, WIRT	11.00		DEVELOPMENT CO	-132.00
SOLD TO DUNN, L AND M	-11.00		TOTAL	0.00
TOTAL		0.00	SOUTHERN SERVICE CO, LTD	65.00
SMOORENBURG, WILLIAM, AND NICK J LOGGMAN	17.00		(NOW KNOWN AS SOUTHERN SERVICE CO AND	
(SMOORENBURG AND LOGGMAN, A PARTNERSHIP			ENVIRONMENTALS, INC)	
OF WILLIAM SMOORENBURG AND NICK J. LOGGMAN,			TRANSFERRED TO SOUTHERN SERVICE CO AND	
OPERATING WELL FACILITY)			ENVIRONMENTALS, INC	-65.00
SOLD TO BENFID REALTY CO	-17.00		TOTAL	0.00
TOTAL		0.00	SOUTHERN SERVICE CO AND ENVIRONMENTALS, INC	
SMURFIT-STONE CONTAINER ENTERPRISES, INC			(FORMERLY KNOWN AS SOUTHERN SERVICE CO, LTD)	
NAME CHANGED FROM JEFFERSON SMURFIT CORPORATION			TRANSFERRED FROM SOUTHERN SERVICE CO, LTD	65.00
TRANSFERRED FROM JEFFERSON SMURFIT			SOLD TO AMERICAN TEXTILE MAINTENANCE	
CORPORATION	1058.00		COMPANY (12/10/2009)	-65.00
SOLD IN PART TO AQUA CAPITAL MANAGEMENT LP	-1057.00		TOTAL	0.00
SOLD TO AQUA CAPITAL MANAGEMENT LP	-1.00		SOUTHFIELD, HENRIETTA	4.00
TOTAL		0.00	SOLD TO VANDER DUSSEN, COR AND FIKSE, GERRIT W	-4.00
SNOW, JAMES M AND ESSIE M			TOTAL	0.00
SUCCESSOR IN PART TO PINHEIRO, A C AND MARY M	24.00		SOUTHFIELD, JOHN	0.00
DEDICATED TO CERRITOS, CITY OF	-24.00		SOUTHLAND LUTHERAN HOME	
TOTAL		0.00	SUCCESSOR TO TRINITY LUTHERAN CHURCH	8.00
SNOZZI, LEO AND SYLVIA	42.00		SOLD TO LYON, WM DEVELOPMENT CO, INC	-8.00
SOLD TO KLUG, J W, DEVELOPMENT CO, INC	-42.00		TOTAL	0.00
TOTAL		0.00	SOUTHWEST WATER CO	2316.00
SOCONY MOBIL OIL CO, INC	138.00		SUCCESSOR TO OLIVE LAWN MEMORIAL PARK, INC	11.00
(NOW KNOWN AS MOBIL OIL CORP)			SOLD TO SUBURBAN WATER SYSTEMS	-2327.00
TRANSFERRED TO MOBIL OIL CORP	-138.00		TOTAL	0.00
TOTAL		0.00	SOUTHWEST SUBURBAN WATER CO	
SOMERSET LAND CO			SUCCESSOR TO MURPHY RANCH MUTUAL WATER CO	461.00
SUCCESSOR TO DE JONG, CORNELIUS AND GRACE	10.00		(NAME CHANGED FROM SUBURBAN WATER SYSTEMS)	
SUCCESSOR TO WESTERN INVESTMENT LTD CO	10.00		TRANSFERRED FROM SUBURBAN WATER SYSTEMS	3260.00
DEDICATED TO CERRITOS, CITY OF	-20.00		(NAME CHANGED AGAIN TO SUBURBAN WATER SYSTEMS)	
TOTAL		0.00	TRANSFERRED TO SUBURBAN WATER SYSTEMS	-3721.00
SOMERSET MUTUAL WATER CO	2195.00		TOTAL	0.00
SUCCESSOR TO BEEGHLY, P T	1.00		SOUZA, MANUEL M SR, MANUEL M SOUZA JR, FRANK M	
SUCCESSOR TO CITRUS GROVE HEIGHTS WATER CO	222.00		SOUZA AND LOUIE J SOUZA	
SUCCESSOR TO D-H INVESTORS	25.88		(SEE LISTING UNDER GONSALVES, JACK, ETC)	
SUCCESSOR TO DYT, COR AND ANDY	5.00		PARTITIONED FROM GONSALVES, JACK, JOE LUCAS,	
SUCCESSOR TO SMITH, RALPH E, ET AL	1.00		PETE KOOPMANS, MANUEL M SOUZA SR, MANUEL M	
SUCCESSOR TO VANDENBERG, AUGUST, ET AL	5.00		SOUZA JR, FRANK M SOUZA, LOUIE J SOUZA AND	
SOLD TO BELLFLOWER WATER CO	-2454.88		MARY A FERREIRA	16.00
TOTAL		0.00	DEDICATED IN PART TO CERRITOS, CITY OF	-10.00
SOUTH GATE, CITY OF	7954.00		SOLD IN PART TO MONTEBELLO, CITY OF	-6.00
SUCCESSOR TO HON INDUSTRIES	1229.00		TOTAL	0.00
SUCCESSOR IN PART TO PARK WATER CO	2000.00		SOUZA, NELSON AND MARY	10.00
TOTAL		11183.00	SOLD TO GRANT, ROBERT H, DEVELOPER, INC	-10.00
SOUTH MONTEBELLO IRRIGATION DISTRICT	990.00		TOTAL	0.00
SUCCESSOR TO WESLOCK CO	27.00		SPECIALTY SHOPPING CENTERS, INC	
SUCCESSOR IN PART TO POWERINE OIL CO	251.00		SUCCESSOR TO LAKEWOOD PROPERTIES	43.00
TOTAL		1268.00	SOLD TO CENTURY CENTER MUTUAL WATER ASSOC	-43.00
SOUTHERN CALIFORNIA EDISON CO	653.00		TOTAL	0.00
(VERNON E BACON; CHIKAMI BROS FARMING,			SPENCE, JERRY N	
CONSISTING OF JACK CHIKAMI AND SIGERU CHIKAMI;			SUCCESSOR TO STEWART, JAMES L AND PEGGY	1.00

SOLD TO WESTERN WATER CO	-1.00		(FORMERLY KNOWN AS STOCKMAL, SOPHIA J AND JOHN F)	
TOTAL		0.00	TRANSFERRED FROM STOCKMAL, SOPHIA J AND JOHN F	3.00
SPILLER, GLEN F AND JEAN H	19.00		SOLD TO CERRITOS, CITY OF	-3.00
(SEE ALSO LISTING UNDER SOUTHERN CALIFORNIA EDISON CO)			TOTAL	0.00
SOLD TO FORESTA, FRANCIS A AND VALERIE MAE	-19.00		STOCKMAL, SOPHIA J AND JOHN F	3.00
TOTAL		0.00	(NOW KNOWN AS STOCKMAL, JOHN F)	
SPONGBERG, KIRKLAND AND BLACK			TRANSFERRED TO STOCKMAL, JOHN F	-3.00
(SEE LISTING UNDER 11409 CARSON, LTD)			TOTAL	0.00
SPRAGUE, FARAH	3.00		STONEBRIDGE EQUITIES CORP	
SOLD TO TRACT NUMBER ONE HUNDRED AND EIGHTY WATER COMPANY	-3.00		SUCCESSOR TO IDSINGA, PETE W	10.00
TOTAL		0.00	SOLD TO HUNTINGTON PACIFIC CORP	-10.00
SQUIRE, RICHARD, HENRIETTA M AND ROBERT K			TOTAL	0.00
SUCCESSOR TO HOP, ART SR, AND JOHANNA	4.00		STOVER, WILLIAM THOMAS AND GERTRUDE D	3.00
SOLD TO VAN DIEST, KATRENA AND MARGARET	-4.00		SOLD TO BOLLES, W J	-3.00
TOTAL		0.00	TOTAL	0.00
STAAT, HERMAN F AND CHARLOTTE H	2.00		STRUIKMAN, LOUIS AND ALICE (LOUIS AND PETE STRUIKMAN	
SOLD TO OGDEN, CLAUDIA	-2.00		DBA LOUIS STRUIKMAN AND SON, TENANTS AS TO 43	
TOTAL		0.00	ACRE-FEET OF WATER RIGHT AND 34 ACRE-FEET OF	
STAMPS, JAMES E, FOUNDATION, INC			ALLOWED PUMPING ALLOCATION; AND SIDNEY VAN	
ASSIGNED FROM JAMES L STAMPS AS TO AN UNDIVIDED 80% INTEREST; ADDIE L ENFIELD, AS TO AN UNDIVIDED 20% INTEREST	354.00		DYKE, TENANT AS TO 10 ACRE-FEET OF WATER RIGHT	
ASSIGNED TO LOS ANGELES COUNTY-DOWNEY REGIONAL PUBLIC RECREATION AREA AUTHORITY	-354.00		AND 8 ACRE-FEET OF ALLOWED PUMPING ALLOCATION)	42.00
TOTAL		0.00	SUCCESSOR TO STRUIKMAN, LOUIS AND PETER	3.00
STAMPS, JAMES L, AS TO AN UNDIVIDED 80% INTEREST; ADDIE L ENFIELD, AS TO AN UNDIVIDED 20 % INTEREST (RIO HONDO COUNTRY. CLUB, TENANT)	354.00		SUCCESSOR TO UNITED DAIRYMENS ASSOC	1.00
ASSIGNED TO STAMPS, JAMES E, FOUNDATION, INC	-354.00		SOLD TO ROCKVIEW DAIRIES, INC	-46.00
TOTAL		0.00	TOTAL	0.00
STANDARD BRANDS PAINT CO, INC			STRUIKMAN, LOUIS AND PETER	3.00
SUCCESSOR TO EDWARDS, ART	1.00		SOLD TO STRUIKMAN, LOUIS AND ALICE, ETC	-3.00
SOLD TO CERRITOS, CITY OF	-1.00		TOTAL	0.00
TOTAL		0.00	STRUIKMANS, CORNELIUS AND IDA	7.00
STANDARD OIL CO OF CALIFORNIA	94.00		SOLD TO HAMRA, ROBERT J AND RAMZA	-7.00
(NAME CHANGED TO CHEVRON USA, INC)			TOTAL	0.00
TRANSFERRED TO CHEVRON USA, INC	-94.00		STRUIKMANS, HENRY AND NELLIE	10.00
TOTAL		0.00	SOLD TO VAN GROOTHEEST, ALBERT L	-9.00
STANDLEY, J F AND MYRTLE M	1.00		SOLD TO VAN GROOTHEEST, ALBERT L AND GRACE S	-1.00
SOLD TO BECK AND THOMASON CONSTRUCTION CO	-1.00		TOTAL	0.00
TOTAL		0.00	STRUIKMANS, HENRY, JR	0.00
STAR DUST LANDS, INC	68.00		SUBURBAN MUTUAL WATER CO	0.00
DEDICATED TO CERRITOS, CITY OF	-68.00		SUBURBAN WATER SYSTEMS	2933.00
TOTAL		0.00	SUCCESSOR TO SOUTHWEST WATER CO	2327.00
STATE OF CALIFORNIA			SUCCESSOR IN PART TO SANTA FE SPRINGS, CITY OF	404.00
(SEE LISTING UNDER CALIFORNIA, STATE OF)			SOLD IN PART TO SANTA FE SPRINGS, CITY OF	-2404.00
STATE-WIDE DEVELOPERS, INC			(NAME CHANGED TO SOUTHWEST SUBURBAN WATER CO)	
SUCCESSOR TO KAISER, SAXTON AND STILES, INC	14.00		TRANSFERRED TO SOUTHWEST SUBURBAN WATER CO -	-3260.00
DEDICATED TO CERRITOS, CITY OF	-14.00		(NAME CHANGED AGAIN FROM SOUTHWEST SUBURBAN WATER CO)	
TOTAL		0.00	TRANSFERRED FROM SOUTHWEST SUBURBAN WATER CO	3721.00
STATEWIDE STATIONS, INC			TOTAL	3721.00
SUCCESSOR TO TEXACO, INC	1.00		SULLY-MILLER CONTRACTING CO	
TOTAL		1.00	SUCCESSOR TO CONTRACTORS ASPHALT PRODUCTS CO, INC	13.00
STAUFFER CHEMICAL CO	145.00		SOLD TO LYNWOOD, CITY OF	-13.00
SOLD IN PART TO ASSOCIATED BEVERAGE CO, INC	-69.00		TOTAL	0.00
SOLD IN PART TO PRUDENTIAL INSURANCE CO OF AMERICA, THE	-76.00		SUMA HOMES, INC AND NOVA HOMES, INC	
TOTAL		0.00	SUCCESSOR TO MONTGOMERY ROSS FISHER, INC	17.00
STEELE, JOHN AND CLARA D	4.00		DEDICATED TO CERRITOS, CITY OF	-17.00
SOLD TO JAR/CERRITOS CORPORATE CENTER	-4.00		TOTAL	0.00
TOTAL		0.00	SUMIDA, KAZUO	2.00
STEFANI, STEVE, JR			SOLD TO ABC UNIFIED SCHOOL DISTRICT	-2.00
STEFANI, STEVE SR AND DORA	30.00		TOTAL	0.00
(HENRY BAAR AND FRED FEKKES, TENANTS)			SUN COAST DEVELOPMENT CO	0.00
SOLD TO TROY HOMES, INC	-30.00		SUN HOLDING CORP	
TOTAL		0.00	(SEE LISTING UNDER MAUSOLEUM PARK, INC AND SUN HOLDING CORP)	
STELLINGWERF, ANDREW			SUNNYSIDE MAUSOLEUM CO	48.00
STELLINGWERF, HENRY AND JEANETTE	11.00		SOLD TO COAST PACKING CO	-48.00
SOLD TO CASA GRANDE	-11.00		TOTAL	0.00
TOTAL		0.00	SUNSET CEMETERY ASSOC	21.00
STEPHEN-BLACK CO			SOLD TO SANTA FE SPRINGS, CITY OF	-21.00
SUCCESSOR TO VAN LEEUWEN, JAKE JR AND CORNELIA J	7.00		TOTAL	0.00
DEDICATED TO CERRITOS, CITY OF	-7.00		SUTTON, E A AND RAMONA	31.00
TOTAL		0.00	SOLD TO SCHWORER, WILLIAM J, JR	-31.00
STERK, HENRY AND BETTY S	91.00		TOTAL	0.00
DEDICATED TO CERRITOS, CITY OF	-91.00		SWIFT & CO	1638.00
TOTAL		0.00	SOLD IN PART TO CERRITOS, CITY OF	-896.00
STERLING DEVELOPMENT CO			SOLD IN PART TO NATIONWIDE PROPERTY DEV CO INC	-742.00
SUCCESSOR TO GONSALVES, ALBERT S AND CAROLINE D	8.00		TOTAL	0.00
DEDICATED TO CERRITOS, CITY OF	-8.00		SYBRANDY, ROY AND ANNE	23.00
TOTAL		0.00	SOLD TO SHAPELL, NATHAN	-23.00
STEWART, JAMES L AND PEGGY			TOTAL	0.00
APPORTIONED FROM WELLS, RICHARD A AND BEVERLY ANN, AS TO UNDIVIDED ONE-HALF INTEREST AND HARLEY LEE, AS TO UNDIVIDED ONE-HALF INTEREST	1.00		SYKES REALTY CO, FLOYD G MARCUSSON AND ALBERT C SYKES	2.00
SOLD TO SPENCE, JERRY N	-1.00		SOLD TO COUNTY WATER CO	-2.00
TOTAL		0.00	TOTAL	0.00
STIEFEL, V C	3.00		SYTSM, ANDY AND DOROTHY	16.00
SOLD TO EQUITY FUNDING DEVELOPMENT CORP	-3.00		(ALBERT AND ROBERT SYTSM, DOING BUSINESS AS SYTSM BROS, TENANTS)	
TOTAL		0.00	SOLD TO NAVA CONSTRUCTION CO	-16.00
STOCKMAL, JOHN F			TOTAL	0.00
			TABITA, JOHN & ERMA, AND RAYMOND & KWANG IL	
			SUCCESSOR TO WILLIAMS, JOHN J	2.00
			SOLD TO VAN DIEST WATER CO	-2.00

TOTAL	0.00	TRACT NUMBER ONE HUNDRED AND EIGHTY WATER CO	1221.00
TANCREDI, ROSE V		SUCCESSOR TO PACIFIC CONDOMINIUM	
SUCCESSOR IN PART TO VAN RUITEN, HENRY & MARY A, AS TO UNDIVIDED ONE-HALF INTEREST; AND JAKE & JACOBA VAN RUITEN, AS TO UNDIVIDED ONE-HALF INTEREST	54.00	MANAGEMENT INC	913.00
DEDICATED TO CERRITOS, CITY OF	-54.00	SUCCESSOR TO SPRAGUE, FARAH	3.00
TOTAL	0.00	SOLD TO BANK OF AMERICA NATIONAL TRUST AND SAVINGS ASSOC, AS TRUSTEE OF TRUST CREATED BY WILL OF TONY V FRIETAS, DECEASED	-913.00
TARR AND MCCOMB OIL CO, LTD	69.00	SUCCESSOR TO BANK OF AMERICA NATIONAL TRUST AND SAVINGS ASSOC, AS TRUSTEE OF TRUST CREATED BY WILL OF TONY V FRIETAS, DECEASED	913.00
(PABLO OROPEZA, TENANT)		TOTAL	2137.00
SOLD TO R A WATT CO	-69.00	TRACT 349 MUTUAL WATER CO	423.00
TOTAL	0.00	TRINITY LUTHERAN CHURCH	
TASHIMA, ROY AND SHIGEO	1.00	SUCCESSOR TO PASMA, RUDOLPH AND FRANCES C	8.00
SOLD TO CERRITOS-PACIFIC DEVELOPMENT CO	-1.00	SOLD TO SOUTHLAND LUTHERAN HOME	-8.00
TOTAL	0.00	TOTAL	0.00
TAUREK, MARY		TROOST, FRED AND ANNIE	42.00
TRANSFERRED FROM ARZOUMAN, CHARLES AND NVART (1-17-2012)	1.00	SOLD TO LAKEWOOD PROPERTIES	-42.00
SOLD TO CECC, LLC. (10-4-2013)	-1.00	TOTAL	0.00
TOTAL	0.00	TROY HOMES, INC	
TAWZER, FAY G AND LAWRENCE R		SUCCESSOR TO STEFANI, STEVE AND DORA	30.00
(SEE LISTING UNDER GORDON, FERN ETHYL, ETC)		SUCCESSOR IN PART TO GODINHO, PAULINE, ESTATE OF	15.00
TAYLOR, DOROTHY	0.00	DEDICATED TO CERRITOS, CITY OF	-45.00
TAYLOR, QUENTIN D	0.00	TOTAL	0.00
TEIXEIRA, CARL AND EVELYN	9.00	TUCKER, WILLIAM M, AND/OR BOBBY RAY ROBERTSON, JR	
(NOW KNOWN AS TEIXEIRA, CARL)		TRANSFERRED FROM TUCKER, WILLIAM M, RICARDO HESS	
TRANSFERRED TO TEIXEIRA, CARL	-9.00	VAHRENHOLT AND ROBERTO HESS VAHRENHOLT	8.00
TOTAL	0.00	TOTAL	8.00
TEIXEIRA, CARL		TUCKER, WILLIAM M, RICARDO HESS VAHRENHOLT AND ROBERTO HESS VAHRENHOLT	
(FORMERLY KNOWN AS TEIXEIRA, CARL AND EVELYN)		SUCCESSOR TO POLO PROPERTIES, LTD	8.00
TRANSFERRED FROM TEIXEIRA, CARL AND EVELYN	9.00	TRANSFERRED TO TUCKER, WILLIAM M AND/OR BOBBY RAY ROBERTSON, JR	-8.00
SOLD IN PART TO BONDED CATTLE CO	-7.00	TOTAL	0.00
DEDICATED IN PART TO CERRITOS, CITY OF	-2.00	TYBUS, FRANK W AND JUNE E	
TOTAL	0.00	(SEE LISTING UNDER LAKEWOOD PIPE CO)	
TEIXEIRA, GEORGE S AND LAURA L	14.00	U S FINANCIAL	
SOLD TO LAKEWOOD, CITY OF	-14.00	SUCCESSOR TO LAKEWOOD PROPERTIES	1.00
TOTAL	0.00	SOLD TO LAKEWOOD PROPERTIES	-1.00
TELACU INDUSTRIAL PARK, INC		TOTAL	0.00
SUCCESSOR TO THE B F GOODRICH CO	415.00	U S GROWERS COLD STORAGE, INC	
SOLD TO COMMERCE, CITY OF	-415.00	SUCCESSOR TO PERRICONE, SAM AND SEYMOUR OWENS	86.00
TOTAL	0.00	SOLD TO WESTERN WATER CO	-86.00
TESORO LOGISTICS OPERATIONS LLC		TOTAL	0.00
SUCCESSOR TO ATLANTIC RICHFIELD COMPANY (6/27/2013)	54.00	UEHLING WATER CO, INC	677.00
SOLD TO TESORO REFINING & MARKETING COMPANY LLC (11-14-2013)	-54.00	SUCCESSOR TO H J S MUTUAL WATER CO	50.00
TOTAL	0.00	SUCCESSOR TO HOME WATER CO	28.00
TESORO LOGISTICS OPERATIONS LLC		SOLD TO PARK WATER CO	-755.00
SUCCESSOR TO TESORO LOGISTICS OPERATIONS LLC (11-14-2013)	54.00	TOTAL	0.00
TOTAL	54.00	ULLRICH PROPERTIES	
TEUNE, TEUNIS AND NELLIE		SUCCESSOR TO MITZEL, LEO	2.00
SUCCESSOR IN PART TO ALBERS, J N AND NELLIE	17.00	SOLD TO CERRITOS, CITY OF	-2.00
SOLD TO ALBERS, J N AND NELLIE	-17.00	TOTAL	0.00
TOTAL	0.00	UNION DEVELOPMENT CO, INC	10.00
TE VELDE, HARM AND ZWAANTINA	202.00	(NOW KNOWN AS UNION DEVELOPMENT FINANCIAL, INC)	
SUCCESSOR TO FIRST BAPTIST CHURCH OF CERRITOS	13.00	SUCCESSOR TO WOODINGTON DEVELOPMENT INC	2.00
SUCCESSOR TO OGDEN, CLAUDIA	2.00	SOLD TO BELLFLOWER, CITY OF (8-13-2010)	-12.00
SUCCESSOR TO VAN DYK, WIECHERT AND JENNIE	10.00	TOTAL	0.00
SOLD TO CALVARY CHRISTIAN REFORMED CHURCH OF CHINO	-227.00	UNION OIL CO OF CALIFORNIA	
TOTAL	0.00	(SEE LISTING UNDER EHRMAN, FLORENCE HELLMAN, ETC)	
TEXACO, INC		SUCCESSOR IN PART TO EHRMAN, FLORENCE	
SUCCESSOR TO DE MARCO, JOE AND CONCETTA	1.00	HELLMAN, ETC	139.00
SOLD TO STATEWIDE STATIONS, INC	-1.00	SOLD IN PART TO LA HABRA HEIGHTS MUTUAL WATER CO	-63.00
TOTAL	0.00	SOLD IN PART TO MAYWOOD MUTUAL WATER CO NO 3	-63.00
THEO HAMM BREWING CO		SOLD IN PART TO PICO BOYS BASEBALL, INC	-13.00
(SEE HAMM, THEO, BREWING CO)		TOTAL	0.00
THIRTY-THREE FORTY-FIVE EAST FORTY-FIFTH STREET, INC	14.00	UNION PACIFIC RAILROAD CO	525.00
SOLD TO KAL KAN FOODS, INC	-14.00	SOLD TO LONG BEACH, CITY OF	-525.00
TOTAL	0.00	TOTAL	0.00
THOMPSON, DWIGHT O AND BEVERLY W		UNION PACKING CO	80.00
SUCCESSOR TO THOMPSON, O T AND DRUSILLA	16.00	SOLD TO PICO RIVERA, CITY OF	-80.00
SOLD TO CORDA, JOSEPH AND JOSEPH CERVANTES AND LARRY WINDLE	-16.00	TOTAL	0.00
TOTAL	0.00	UNIROYAL TIRE CO - DIVISION OF UNIROYAL, INC. (FORMERLY KNOWN AS UNITED STATES RUBBER CO)	
THOMPSON, O T AND DRUSILLA	16.00	TRANSFERRED FROM UNITED STATES RUBBER CO	656.00
SOLD TO THOMPSON, DWIGHT O AND BEVERLY W	-16.00	SOLD TO DAON CORP	-656.00
TOTAL	0.00	TOTAL	0.00
TIARA ESTATES, INC		UNITED CALIFORNIA BANK	
SUCCESSOR TO BORGES, JOHN AND MARY	11.00	(SEE LISTING UNDER GORDON, HUNTLEY L)	
DEDICATED TO CERRITOS, CITY OF	-11.00	UNITED CALIFORNIA BANK, FORMERLY SANWA BANK CALIFORNIA, FORMERLY LLOYDS BANK CALIFORNIA, FORMERLY FIRST WESTERN BANK AND TRUST CO, AS TRUSTEE PURSUANT TO LAST WILL AND TESTAMENT OF TONY CORDEIRO, DECEASED	
TOTAL	0.00	TRANSFERRED FROM SANWA BANK CALIFORNIA, FORMERLY LLOYDS BANK CALIFORNIA, FORMERLY FIRST WESTERN BANK AND TRUST CO, AS TRUSTEE PURSUANT TO LAST WILL AND TESTAMENT OF TONY CORDEIRO, DECEASED	18.50
TITLE INSURANCE AND TRUST CO		MERGED WITH AND INTO BANK OF THE WEST	-18.50
SUCCESSOR TO AGAJANIAN, GEORGE E	6.00	TOTAL	0.00
SUCCESSOR TO ARDEN-MAYFAIR, INC	75.00	UNITED DAIRYMEN'S ASSOC	1.00
SUCCESSOR TO MOCHO, JEAN AND MICHAEL PLAA	9.00	SOLD TO STRUIKMAN, LOUIS AND ALICE, ETC	-1.00
SUCCESSOR IN PART TO GODINHO, PAULINE, ESTATE OF	10.00		
APPORTIONED FROM MEINES, WILLIAM, LEO MITZELL, TITLE INSURANCE AND TRUST CO	2.00		
SOLD TO SOUTHERN PACIFIC TRANSPORTATION CO	-102.00		
TOTAL	0.00		

TOTAL		0.00	TOTAL		0.00
UNITED STATES GYPSUM CO	1265.00		VANDER FEER, PETER AND RIEKA		
SOLD IN PART TO AQUA CAPTAL MANAGEMENT LP	-900.00		SUCCESSOR TO VAN DAM, HANK AND JESSIE	18.00	
SOLD TO PUENTE BASIN WATER AGENCY (5-7-2012)	-365.00		SOLD TO CERRITOS VILLAGE	-18.00	
TOTAL		0.00	TOTAL		0.00
UNITED STATES RUBBER CO	656.00		VAN DER HAM, GEORGE AND ALICE	8.00	
(NOW KNOWN AS UNIROYAL TIRE CO – DIVISION			SOLD TO CARMENITA VILLAGE	-8.00	
OF UNIROYAL, INC)			TOTAL		0.00
TRANSFERRED TO UNIROYAL TIRE CO – DIVISION			VANDERHAM, HUIBERT AND HENRIETTA	26.00	
OF UNIROYAL, INC	-656.00		DEDICATED TO CERRITOS, CITY OF	-26.00	
TOTAL		0.00	TOTAL		0.00
UNITED STATES STEEL CORP	141.00		VANDERHAM, JOE AND CORNELIA	10.00	
SOLD TO SANTA FE SPRINGS, CITY OF	-141.00		SOLD TO COAST PACKING CO	-10.00	
TOTAL		0.00	TOTAL		0.00
UYEDA, MASARU, HAJIME HARASHIMA AND TADASHI UYEDA	10.00		VANDERHAM, JOHN AND NELL M	16.00	
SOLD TO KOTAKE, INC	-10.00		SOLD TO SANTA FE SPRINGS, CITY OF	-16.00	
TOTAL		0.00	TOTAL		0.00
VAHRENHOLT, RICARDO HESS			VANDER KOOI, CHARLIE AND LENA MAE	10.00	
(SEE LISTING UNDER TUCKER, WILLIAM M, RICARD HESS			(SEE ALSO LISTING UNDER BORDATO, MICHEL AND ANNA M)		
VAHRENHOLT AND ROBERTO HESS VAHRENHOLT)			SOLD TO CERRITOS JUNIOR COLLEGE DISTRICT	-10.00	
VAHRENHOLT, ROBERTO HESS			TOTAL		0.00
(SEE LISTING UNDER TUCKER, WILLIAM M, RICARD HESS			VANDER KOOI, PETE		
VAHRENHOLT AND ROBERTO HESS VAHRENHOLT)			(SEE LISTING UNDER HAAKMA, ED AND SJANA)		
VALLEY CHRISTIAN SCHOOLS			VANDER LAAN, BERT AND STELLA	8.00	
SUCCESSOR TO BELLFLOWER CHRISTIAN SCHOOL	26.00		SOLD TO BAUER DEVELOPMENT CO	-8.00	
SOLD TO ROCKVIEW DAIRIES, INC	-26.00		TOTAL		0.00
TOTAL		0.00	VANDER SYS, MATT AND JOHANNA	10.00	
VAN BEEK, G A			SOLD TO CERRITOS, CITY OF	-10.00	
(SEE LISTING UNDER HOP, ART, SR AND JOHANNA)			TOTAL		0.00
VAN DAM, BAS			VANDER VEGT, BILL AND HENNY	14.00	
(SEE LISTING UNDER VAN DAM, GERTRUDE)			SOLD TO KAISER, SAXTON AND STILES, INC	-14.00	
VAN DAM, CARRIE AGNES			TOTAL		0.00
(SEE LISTING UNDER BOOTSMA, BERNARD WILLIAM, CARRIE			VANDER VEGT, GEORGE AND HOUIJKE	10.00	
AGNES VAN DAM, AND GLADYS MARIE ROMBERG)			DEDICATED TO CERRITOS, CITY OF	-10.00	
VAN DAM, CORNELIUS A AND FLORENCE	19.00		TOTAL		0.00
SUCCESSOR TO WIERSMA, HARM	13.00		VANDER WALL, HARRY J AND MARIAN E	10.00	
SOLD TO MONTEBELLO LAND AND WATER CO	-32.00		SOLD TO S D C, INC	-10.00	
TOTAL		0.00	TOTAL		0.00
VAN DAM, DICK JR		0.00	VANDE VEGTE, BERT AND LILLIAN	1.00	
VAN DAM, GERRIT AND GRACE	10.00		SOLD TO CALIFORNIA, STATE OF (HIGHWAYS)	-1.00	
(WILLIAM DE KRIEK, TENANT)			TOTAL		0.00
SOLD TO KAISER AETNA	-10.00		VAN DIEST, ANTHONY		0.00
TOTAL		0.00	VAN DIEST, CORNELIUS AND ANNA		
VAN DAM, GERTRUDE	38.00		(SEE VANDIEST, JENNIE, ETC)		
(BAS VAN DAM, TENANT AS TO 29 ACRE-FEET OF WATER			VAN DIEST, ERNEST AND RENA		
RIGHT AND 23 ACRE-FEET OF ALLOWED PUMPING			(SEE VANDIEST, JENNIE, ETC)		
RIGHT, AND HENRY VAN DAM, TENANT AS TO			VAN DIEST, JENNIE, AS TO UNDIVIDED ONE-THIRD INTEREST;		
19 ACRE-FEET OF WATER RIGHT AND 15 ACRE-FEET			ERNEST AND RENA VAN DIEST, AS TO UNDIVIDED ONE-		
OF ALLOWED PUMPING RIGHT)			THIRD INTEREST; AND CORNELIUS AND ANNA VAN DIEST,		
SOLD TO CERRITOS VENTURE	-38.00		AS TO UNDIVIDED ONE-THIRD INTEREST		
TOTAL		0.00	(VAN DIEST DAIRY, TENANT)	16.00	
VAN DAM, HANK AND JESSIE	18.00		SOLD TO LAKEWOOD, CITY OF	-16.00	
(VIVA ORMONDE, TENANT)			TOTAL		0.00
SOLD TO VANDER FEER, PETER AND RIEKA	-18.00		VAN DIEST, KATRENA AND/OR MARGARET	74.00	
TOTAL		0.00	SUCCESSOR TO SQUIRE, RICHARD, HENRIETTA M		
VAN DAM, HENRY			AND ROBERT K	4.00	
(SEE LISTING UNDER VAN DAM, GERTRUDE)			ASSIGNED TO VAN DIEST, MARGARET	-22.00	
VANDENBERG, ANDREW W			ASSIGNED TO VAN DIEST WATER CO	-56.00	
(SEE VANDENBERG, AUGUST, BEN W AND ANDREW W)			TOTAL		0.00
VANDENBERG, AUGUST, BEN W AND ANDREW W	5.00		VAN DIEST, MARGARET		
(JAN BOKMA, TENANT)			ASSIGNED FROM VAN DIEST, KATRENA AND/OR MARGARET	22.00	
(NOW KNOWN AS VANDENBERG, AUGUST, ET AL)			SOLD TO CERRITOS, CITY OF	-22.00	
TRANSFERRED TO VANDENBERG, AUGUST, ET AL	-5.00		TOTAL		0.00
TOTAL		0.00	VAN DIEST WATER CO		
VANDENBERG, AUGUST, ET AL			SUCCESSOR TO ROSS, FRANK J	2.00	
(FORMERLY KNOWN AS VANDENBERG, AUGUST, BEN W			SUCCESSOR TO TABITA, JOHN, ET AL	2.00	
AND ANDREW W (JAN BOKMA, TENANT)			ASSIGNED FROM VAN DIEST, KATRENA AND/OR MARGARET	56.00	
TRANSFERRED FROM VANDENBERG, AUGUST, BEN W			SOLD TO PARAMOUNT, CITY OF	-60.00	
AND ANDREW W	5.00		TOTAL		0.00
SOLD TO SOMERSET MUTUAL WATER CO	-5.00		VAN DYK, HENRY W		
TOTAL		0.00	(SEE LISTING UNDER VEENENDAAL, HENRIETTA)		
VANDENBERG, BEN W			VAN DYK, WIECHERT AND JENNIE	10.00	
(SEE VANDENBERG, AUGUST, BEN W AND ANDREW W)			SOLD TO TE VELDE, HARM AND ZWAANTINA	-10.00	
VANDENBERG, JACOB AND ANNA	6.00		TOTAL		0.00
(PETE NAUTA, TENANT)			VAN DYKE, CORTE		
SOLD TO BAUER DEVELOPMENT CO	-6.00		(SEE LISTING UNDER ADAMS, CHARLES E AND RHODA E)		
TOTAL		0.00	VAN DYKE, SIDNEY		
VAN DEN RAADT, JOHN	4.00		(SEE LISTING UNDER STRUIKMAN, LOUIS AND ALICE)		
SOLD TO DUNN, L AND M	-4.00		VAN EIK, HELEN GOEDHART		
TOTAL		0.00	(SEE LISTING UNDER GOEDHART, HARRY N, ETC)		
VANDER DUSSEN, COR AND FIKSE, GERRIT W			VAN FOEKEN, WILLIAM		0.00
SUCCESSOR TO SOUTHFIELD, HENIJETTA	4.00		VANGROOTHEEST, ALBERT L		
SOLD TO HORSESHOE CATTLE CO	-4.00		(FORMERLY KNOWN AS VANGROOTHEEST, ALBERT L		
TOTAL		0.00	AND GRACE S)		
VANDER DUSSEN, M AND ALETTA C	10.00		TRANSFERRED FROM VANGROOTHEEST, ALBERT L		
SOLD TO WESTERN INVESTMENT LTD, CO	-10.00		AND GRACE S	1.00	
TOTAL		0.00	SUCCESSOR TO STRUIKMANS, HENRY AND NELLIE	9.00	
VANDER DUSSEN, SYBRAND AND JOHANNA	18.00		SOLD IN PART TO VANGROOTHEEST, ERNEST A	-9.00	
SOLD TO HATHAWAY RANCH CO	-18.00		SOLD IN PART TO VANGROOTHEEST, ERNEST A	-1.00	
TOTAL		0.00	TOTAL		0.00
VANDER EYK, CORNELIUS AKA CASE VANDER EYK, AND			VANGROOTHEEST, ALBERT L AND GRACE S		
NELLY VANDER EYK AKA NELLIE VANDER EYK	6.00		SUCCESSOR IN PART TO STRUIKMANS, HENRY AND NELLIE	1.00	
SOLD TO BRENTWOOD MORNING CO	-6.00		(NOW KNOWN AS VANGROOTHEEST, ALBERT L)		

TRANSFERRED TO VANGROOTHEEST, ALBERT L	-1.00		VELDHUIS, MIKE	0.00
TOTAL	0.00		VELDHUIZEN, ALBERT AND HELEN	18.00
VANGROOTHEEST, ERNEST A			SOLD TO CERRITOS JUNIOR COLLEGE DISTRICT	-18.00
SUCCESSOR IN PART TO VANGROOTHEEST, ALBERT L	9.00		TOTAL	0.00
SUCCESSOR IN PART TO VANGROOTHEEST, ALBERT L	1.00		VERBREE, JACK	0.00
TOTAL	10.00		VERBURG, KLASSJE (MRS)	10.00
VAN HAASTER, JAKE AND GERARDA	0.00		(LEON VERBURG TO EXTENT OF INTEREST UNDER	
SOLD TO GARCIA, A G	-0.00		CONTRACT TO PURCHASE)	
TOTAL	0.00		SOLD TO LOS ANGELES COUNTY SANITATION DIST NO 2	-10.00
VAN LEEUWEN, ARIE C			TOTAL	0.00
(SEE LISTING UNDER BOUMAN, SAM)			VERHOEVEN, JOHN C AND SADIE	20.00
VAN LEEUWEN, GERRIT OF 15405 SHOEMAKER ROAD, NORWALK			SOLD TO CERRITOS, CITY OF	-20.00
(SEE LISTING UNDER PACIFIC ELECTRIC RAILWAY CO)			TOTAL	0.00
VAN LEEUWEN, HENRY AND CAROLINE P; GERRIT VAN LEEUWEN			VERNON, CITY OF	7206.00
OF 5948 LORELEI ST., BELLFLOWER, AND ELLEN VAN			SUCCESSOR TO HEUBLEIN, INC	173.00
LEEUWEN	1.00		SUCCESSOR TO SANTA FE LAND IMPROVEMENT CO	660.00
DEDICATED TO CERRITOS, CITY OF	-1.00		SOLD IN PART TO NORWALK, CITY OF (3/18/2013))	-500.00
TOTAL	0.00		TOTAL	7539.00
VAN LEEUWEN, JAKE JR AND CORNELIA J	7.00		VERNON COLD STORAGE, LLC	
(JAMES C. BOOGERD AND JAKE VAN LEEUWEN, JR			SUCCESSOR TO VERNON PROPERTIES	74.00
DBA VAN LEEUWEN AND BOOGERD, TENANTS)			SOLD TO CALIFORNIA DOMESTIC WATER CO	-74.00
SOLD TO STEPHEN-BLACK CO	-7.00		(06/30/2010)	
TOTAL	0.00		TOTAL	0.00
VAN LOON, ANTHONY R			VERNON PROPERTIES	
(SEE LISTING UNDER VAN RUITEN, HENRY & MARY A, ETC)			SUCCESSOR TO FEDERAL ICE AND COLD STORAGE CO	74.00
VAN NIEROP, JOHN AND LILY E	0.00		SOLD TO VERNON COLD STORAGE, LLC	-74.00
VAN RUITEN, HENRY & MARY A , AS TO UNDIVIDED ONE-			TOTAL	0.00
HALF INTEREST; AND JAKE & JACOBA VAN RUITEN ,			VERTEX DEVELOPMENT CORP	
AS TO UNDIVIDED ONE-HALF INTEREST	70.00		SUCCESSOR TO WOO, CHO SHEE	16.00
(W P JORDAN, ANTHONY R VAN LOON, AND JULES			DEDICATED TO CERRITOS, CITY OF	-16.00
WESSELINK, TENANTS)			TOTAL	0.00
SOLD IN PART TO TANCREDI, ROSE V	-54.00		VIERRA, JOSEPH C AND CAROLINE	10.00
PARTITIONED TO VAN RUITEN, HENRY AND MARY A	-7.00		(JOSEPH C AND WILLIAM J VIERRA, DOING BUSINESS	
PARTITIONED TO VAN RUITEN, JAKE AND JACOBA	-9.00		AS VIERRA AND VIERRA, TENANTS)	
TOTAL	0.00		SOLD IN PART TO CLASSIC DEVELOPMENT CO	-1.00
VAN RUITEN, HENRY AND MARY A			SOLD IN PART TO KING KELLY MARMALADE CO, INC	-9.00
PARTITIONED FROM VAN RUITEN, HENRY & MARY A, AS			TOTAL	0.00
TO UNDIVIDED ONE-HALF INTEREST; AND JAKE &			VIERSTRA, SIEGER AND NELLIE G	10.00
JACOBA VAN RUITEN , AS TO UNDIVIDED ONE-HALF			(JACOB J BOSMA, TENANT)	
INTEREST	7.00		SOLD TO FIKSE, ALFRED JR AND AGGIE	-10.00
SOLD TO VAN RUITEN, THOMAS G AND INGRID K	-7.00		TOTAL	0.00
TOTAL	0.00		VIRGINIA COUNTRY CLUB OF LONG BEACH	272.00
VAN RUITEN, JAKE AND JACOBA			SUCCESSOR TO PENDER, MARK L AND MARY VIRGINIA	2.00
PARTITIONED FROM VAN RUITEN, HENRY & MARY A, AS			TOTAL	274.00
TO UNDIVIDED ONE-HALF INTEREST; AND JAKE &			VISBEEK, ROY	0.00
JACOBA VAN RUITEN , AS TO UNDIVIDED ONE-HALF			VISSER, LOUIS	7.00
INTEREST	9.00		SOLD TO BONDED CATTLE CO	-7.00
SOLD IN PART TO LAKE CONSTRUCTION CO	-2.00		TOTAL	0.00
SOLD IN PART TO VAN RUITEN, THOMAS G AND INGRID K	-2.00		VISSER BROTHERS	
SOLD IN PART TO WALKER, KENNETH G	-5.00		SUCCESSOR TO GONSALVES, JOE A AND VIRGINIA	10.00
TOTAL	0.00		SUCCESSOR TO HAAGSMA, GERRIT AND MARY	8.00
VAN RUITEN, PETE AND MARY	30.00		SOLD IN PART TO ABC UNIFIED SCHOOL DISTRICT	-10.00
(FOR PURPOSES OF CLARIFICATION, THIS MARY VAN			SOLD IN PART TO VISSER BROTHERS PROPERTIES	-8.00
RUITEN IS ALSO KNOWN AS MRS PETE VAN RUITEN			TOTAL	0.00
AND IS NOT THE SAME INDIVIDUAL AS SUED HEREIN			VISSER BROTHERS PROPERTIES	
AS MARY A VAN RUITEN, WHO IS ALSO KNOWN AS			SUCCESSOR IN PART TO VISSER BROTHERS	8.00
MRS HENRY G VAN RUITEN)			SOLD TO MAYWOOD MUTUAL WATER CO NO 3	-8.00
SUCCESSOR TO LANTING, S M AND ALICE	12.00		TOTAL	0.00
SOLD IN PART TO CASA DE LA CUESTA	-8.00		VISTA HILL PSYCHIATRIC FOUNDATION	31.00
SOLD IN PART TO MAYWOOD MUTUAL WATER CO NO 3	-34.00		SOLD TO BURNHAM PSYCHIATRIC FOUNDATION	-31.00
TOTAL	0.00		TOTAL	0.00
VAN RUITEN, THOMAS G AND INGRID K			VON AH, LOUIE	0.00
SUCCESSOR TO VAN RUITEN, HENRY AND MARY A	7.00		VONS GROCERY STORES	
SUCCESSOR IN PART TO VAN RUITEN, JAKE AND JACOBA	2.00		SUCCESSOR TO ORLA CO	6.00
SOLD IN PART TO LAKE CONSTRUCTION CO	-7.00		SOLD TO LAKEWOOD, CITY OF	-6.00
SOLD IN PART TO SCHOUTEN, HANS AND BARBARA	-2.00		TOTAL	0.00
TOTAL	0.00		WALKER, KENNETH G	
VAN SPANJE, Z			SUCCESSOR IN PART TO VAN RUITEN, JAKE AND JACOBA	5.00
(SEE LISTING UNDER MITSUUCHI, FUMIKO)			SOLD TO FARMERS AND MERCHANTS TRUST CO	
VEENENDAAL, EVERT AND GERTRUDE			OF LONG BEACH	-5.00
(SEE LISTING UNDER HARINGA, EARL; EVERT AND GERTRUDE			TOTAL	0.00
VEENENDAAL)			WALNUT CREEK CANNING CO	
SUCCESSOR TO HARINGA, EARL; EVERT AND GERTRUDE			SUCCESSOR TO LUCKY STORES, INC	1.00
VEENENDAAL	18.00		DEDICATED TO CERRITOS, CITY OF	-1.00
DEDICATED TO CERRITOS, CITY OF	-18.00		TOTAL	0.00
TOTAL	0.00		WALNUT IRRIGATION DISTRICT	123.00
VEENENDAAL, HENRIETTA	8.00		SOLD TO PICO RIVERA, CITY OF	-123.00
(HENRY W VAN DYK, TENANT)			TOTAL	0.00
SOLD TO LINWOOD HOMES, INC	-8.00		WALNUT PARK MUTUAL WATER CO	996.00
TOTAL	0.00		WARMINGTON CONSTRUCTION CO	
VEENENDAAL, HENRY AND HENRIETTA	6.00		SUCCESSOR TO BOUMAN, SAM	6.00
SOLD TO LINWOOD HOMES, INC	-6.00		SUCCESSOR TO HOFFMAN, HENRY H AND APOLONIA	10.00
TOTAL	0.00		DEDICATED IN PART TO CERRITOS, CITY OF	-6.00
VEENENDAAL, JOE H AND MARGIE	27.00		SOLD IN PART TO CASA GRANDE	-10.00
DEDICATED TO CERRITOS, CITY OF	-27.00		TOTAL	0.00
TOTAL	0.00		WARMINGTON DEVELOPMENT, INC	
VEENENDAAL, JOHN	0.00		SUCCESSOR TO GRENIER, MARIE LOUISE	8.00
VEHICLE MAINTENANCE AND PAINTING CORP			DEDICATED TO CERRITOS, CITY OF	-8.00
(SEE LISTING UNDER CONTEAS, NICHOLAS C AND			TOTAL	0.00
P BASIL LAMBROS)			WARMINGTON, E G, ET AL	
VELASCO, SALVADOR	13.00		SUCCESSOR TO BURSON, MILES A AND ROSE	6.00
DEDICATED TO CERRITOS, CITY OF	-13.00		SOLD TO CASA GRANDE	-6.00
TOTAL	0.00		TOTAL	0.00

WATT INDUSTRIES, INC		SOLD TO DOWNEY, CITY OF	-1219.00	
SUCCESSOR TO GOODYEAR TIRE AND RUBBER COMPANY, THE	913.00	TOTAL		0.00
SOLD TO WATTS LABOR COMMUNITY ACTION COMMITTEE	-913.00	WESTPORT-CERRITOS CO		
TOTAL	0.00	SUCCESSORS TO LUETTO, JAKE J	10.00	
WATT, R A, CO		DEDICATED TO CERRITOS, CITY OF	-10.00	
SUCCESSOR TO BOS, GERRIT AND MARGARET	70.00	TOTAL		0.00
SUCCESSOR TO GORDON, FERN ETHYL, AS TO AN UNDIVIDED ONE-HALF INTEREST; FAY G TAWZER AND LAWRENCE R TAWZER, AS TO AN UNDIVIDED ONE-HALF INTEREST	14.00	WESTRA, HENRY AND HILDA	32.00	
SUCCESSOR TO TARR AND MCCOMB OIL CO	69.00	SOLD TO BRENTWOOD-MORNING CO	-32.00	
DEDICATED TO CERRITOS, CITY OF	-153.00	TOTAL		0.00
TOTAL	0.00	WESTRA, JOHN D		
WATTS LABOR COMMUNITY ACTION COMMITTEE		(SEE LISTING UNDER ORLA CO)		
SUCCESSOR TO WATT INDUSTRIES, INC	913.00	WHARRAM, FRANCIS O		
SOLD TO PACIFIC CONDOMINIUM MANAGEMENT INC	-913.00	(SEE LISTING UNDER SHAYMAN AND WHARRAM)		
TOTAL	0.00	WHITTIER, CITY OF	621.00	
WEAVER, BONNIE, AS SUCCESSOR TRUSTEE OF THE SJANA HAAKMA TRUST		SUCCESSOR TO CALIFORNIA, STATE OF	246.00	
TRANSFERRED FROM HAAKMA, SJANA, AS TRUSTEE OF THE SJANA HAAKMA TRUST	11.00	SUCCESSOR TO PORTE, GARRET AND CECELIA	28.00	
SOLD TO BELLFLOWER-SOMERSET MUTUAL WATER CO	-11.00	TOTAL		895.00
TOTAL	0.00	WHITTIER UNION HIGH SCHOOL DISTRICT		100.00
WEBSTER, C D		WIER, AREND Z	11.00	
(SEE ALSO LISTING UNDER SOUTHERN CALIFORNIA EDISON CO)		(NOW KNOWN AS ZWIER, AREND)		
SOLD TO DE CORDOVA, JUAN	-1.00	TRANSFERRED TO ZWIER, AREND	-11.00	
TOTAL	0.00	TOTAL		0.00
WEISS, MORRIS		WIERSEMA, H	13.00	
SUCCESSOR IN PART TO CLARK, RUSSELL B	6.00	(AKA HARM WIERSEMA AND PEARL WIERSEMA)		
SOLD TO MURPHY, ELMO D AND EVELENE B	-6.00	SOLD TO VAN DAM, CORNELIUS	-13.00	
TOTAL	0.00	TOTAL		0.00
WEISS, MORRIS AND BESSIE	16.00	WIERSMA, WILLIAM AND ELBRA	6.00	
(WILBUR MELLEMA, TENANT)		(NOW KNOWN AS WIERSMA, WILLIAM, ESTATE OF)		
(SEE ALSO LISTING UNDER MURPHY, ELMO D AND EVELENE B)		TRANSFERRED TO WIERSMA, WILLIAM, ESTATE OF	-6.00	
SOLD TO MURPHY, ELMO D AND EVELENE B	-16.00	TOTAL		0.00
TOTAL	0.00	WIERSMA, WILLIAM, ESTATE OF		
WELLS FARGO BANK AS EXECUTOR OF THE ESTATE OF EDWARD H HELLER, DECEASED, AND AS EXECUTOR OF THE ESTATE OF LLOYD W DINKELSPIEL, DECEASED, AND AS TRUSTEE UNDER TRUST CREATED BY THE WILL OF FLORENCE H DINKELSPIEL, DECEASED		(FORMERLY KNOWN AS WIERSMA, WILLIAM AND ELBRA)		
(SEE LISTING UNDER EHRMAN, FLORENCE HELLMAN)		TRANSFERRED FROM WIERSMA, WILLIAM AND ELBRA	6.00	
WELLS, RICHARD A AND BEVERLY ANN, AS TO UNDIVIDED ONE-HALF INTEREST AND HARLEY LEE, AS TO UNDIVIDED ONE-HALF INTEREST		SOLD TO BELLFLOWER-SOMERSET MUTUAL WATER CO)	-6.00	
SUCCESSOR TO BLACK, DELBERT G AND LENNIE O, AS TO UNDIVIDED ONE-HALF INTEREST AND HARLEY LEE, AS TO UNDIVIDED ONE-HALF INTEREST	2.00	TOTAL		0.00
APPORTIONED TO STEWART, JAMES L AND PEGGY	-1.00	WIGBOLY, RICHARD		
SOLD IN PART TO SHENG, PING LING	-1.00	(SEE LISTING UNDER OF CENTRAL MANUFACTURING DISTRICT, INC)		
TOTAL	0.00	WILCOX, MARY		
WEMS, INC.		(SEE LISTING UNDER JENKINS REALTY MUTUAL WATER CO)		
SUCCESSOR TO HATHAWAY, JULIAN I AND HELEN M. TRUSTEES	8.00	WILLIAMS, JOHN J		
TOTAL	8.00	SUCCESSOR TO BECKLUND, IVER F	1.00	
WESLOCK COMPANY		SUCCESSOR TO BECKLUND, MARGARET E	1.00	
SUCCESSOR TO GREEN HILLS DEVELOPMENT, INC	27.00	SOLD TO TABITA, JOHN & IRMA AND RAYMOND & KWANG IL	-2.00	
SOLD TO SOUTH MONTEBELLO IRRIGATION DISTRICT	-27.00	TOTAL		0.00
TOTAL	0.00	WILLIAMS, RALPH P AND MARY	11.00	
WESSELINK, JULES		SOLD TO LOS ANGELES COUNTY SANITATION DISTRICT NO 2	-11.00	
(SEE LISTING UNDER VAN RUITEN, HENRY & MARY A, ETC)		TOTAL		0.00
WEST GATEWAY MUTUAL WATER CO	84.00	WILSHIRE OIL CO OF CALIFORNIA	1436.00	
SOLD TO SAN GABRIEL VALLEY WATER CO	-84.00	SOLD TO GULF OIL CORP	-1436.00	
TOTAL	0.00	TOTAL		0.00
WEST PAC, LTD		WILSON, MELVIN L AND MARIE	1.00	
SUCCESSOR TO MOORE, ALEXANDER AND BETTY L	13.00	SOLD TO DAIRY VALLEY ASSOCIATES	-1.00	
DEDICATED TO CERRITOS, CITY OF	-13.00	TOTAL		0.00
TOTAL	0.00	WINDLE, LARRY		
WESTERN INVESTMENT LTD CO		(SEE LISTING UNDER CORDA, JOSEPH, JOSEPH CERVANTES, AND LARRY WINDLE)		
SUCCESSOR TO VANDER DUSSEN, M AND ALETTA C	10.00	WINSLOW, D P AND DOROTHY C	12.00	
SOLD TO SOMERSET LAND CO	-10.00	(BERTON ELSON, TENANT)		
TOTAL	0.00	(NOW KNOWN AS WINSLOW, SUSAN C)		
WESTERN REALCO		TRANSFERRED TO WINSLOW, SUSAN C	-12.00	
SUCCESSOR TO MEINES, WILLIAM AND MARGARET	2.00	TOTAL		0.00
SOLD TO SOMERSET LAND CO	-2.00	WINSLOW, SUSAN C		
TOTAL	0.00	(FORMERLY KNOWN AS WINSLOW, D P AND DOROTHY C)		
WESTERN WATER CO		TRANSFERRED FROM WINSLOW, SUSAN C	12.00	
SUCCESSOR IN PART TO GOLDEN WEST REFINING CO:		SOLD TO DOWNEY, CITY OF	-12.00	
DOCUMENT DATED 09/25/96	100.00	TOTAL		0.00
DOCUMENT DATED 01/24/97	200.00	WINTERS, HELENE K	1.00	
DOCUMENT DATED 03/24/97	200.00	DEDICATED TO CERRITOS, CITY OF	-1.00	
DOCUMENT DATED 05/19/97	200.00	TOTAL		0.00
DOCUMENT DATED 10/10/97	378.00	WISEMAN, FRED E AND GRAYCE ANNA	2.00	
SUCCESSOR TO CHIANG, JIH-SHEN AND YU-HWA	1.00	SOLD TO ARDEN-MAYFAIR, INC	-2.00	
SUCCESSOR TO LANGSLET, C ROBERT AND SON, INC	2.00	TOTAL		0.00
SUCCESSOR TO RUCHTI BROTHERS	25.00	WOLFSBERGER, HELEN AND CHRISTINE JOSEPH		2.00
SUCCESSOR TO SCHOLLE CORP	26.00	WOMACK, VOLNEY		0.00
SUCCESSOR TO SPENCE, JERRY N	1.00	WOO, CHO SHEE	16.00	
SUCCESSOR TO U S GROWERS COLD STORAGE, INC	86.00	(HONG AND NGORN SEUNG WOO, AS AGENTS OF PROPERTY FOR CHO SHEE WOO)		
		SOLD TO VERTEX DEVELOPMENT CO	-16.00	
		TOTAL		0.00
		WOODBINE CORP		
		SUCCESSOR TO B B LTD	2.00	
		DEDICATED TO CERRITOS, CITY OF	-2.00	
		TOTAL		0.00
		WOODINGTON DEVELOPMENT, INC		
		SUCCESSOR TO HARRIS, GERALD E	2.00	
		SOLD TO UNION DEVELOPMENT	-2.00	
		TOTAL		0.00
		WYBENGA, GERRIT AND RENA	8.00	
		SOLD TO ALBERS, J N AND NELLIE	-8.00	
		TOTAL		0.00

<u>YAMAMOTO, GEORGE AND ALICE AKA FUMI YAMAMOTO</u>	14.00
(FUMI GARDEN FARMS, INC, TENANT)	
(SEE ALSO LISTING UNDER SOUTHERN CALIFORNIA EDISON CO)	
<u>YOKOTA, PAUL N AND MIYO</u>	4.00
SOLD TO FROST, JESS L AND DOLORES	-4.00
TOTAL	0.00
<u>YOSHIJIMA, MINORU</u>	
(SEE LISTING UNDER HATANAKA, KAZUO)	
<u>YOSHIOKA, FRANK</u>	0.00
<u>YOUNG, MAXINE</u>	3.00
DEDICATED TO CERRITOS, CITY OF	-3.00
TOTAL	0.00
<u>ZANDVLIET, A (MRS) AKA ANNA A ZANDVLIET</u>	6.00
SOLD TO PRESLEY DEVELOPMENT CO	-6.00
TOTAL	0.00
ZANE LIVING TRUST	
NAME CHANGED FROM ZANE, STEVE OR FRANCES	11.50
TRANSFERRED IN PART TO CORNING TRUST (2/20/2013)	-3.75
TRANSFERRED IN PART TO FOOTBRIDGE 1 TRUST (2/20/2013)	-3.75
TRANSFERRED IN PART TO NANCY DEE KEANE LIVING TRUST (2/20/2013)	-4.00
TOTAL	0.00
ZANE, STEVE	
SUCCESSOR TO DEANS, B ROZALPHA	32.00
SOLD TO BONDED CATTLE CO	-32.00
TOTAL	0.00
ZANE, STEVE OR FRANCES	
DISTRIBUTED FROM BONDED CATTLE CO	11.50
NAME CHANGE TO ZANE LIVING TRUST	-11.50
TOTAL	0.00
<u>ZEILSTRA, ARNOLD AND NELLIE</u>	5.00
DEDICATED TO CERRITOS, CITY OF	-5.00
TOTAL	0.00
<u>ZIVELONGHI, GEORGE AND ANTONIO</u>	97.00
SOLD IN PART TO CERRITOS, CITY OF	-45.00
SOLD IN PART TO MAYWOOD MUTUAL WATER CO NO 3	-52.00
TOTAL	0.00
<u>ZUIDERVAART, DICK AND JANNA</u>	1.00
(ARTESIA MILLING CO, TENANT)	
SOLD TO ROCKVIEW DAIRIES, INC	-1.00
TOTAL	0.00
ZWIER, AREND	
(FORMERLY KNOWN AS WIER, AREND Z)	
TRANSFERRED FROM WIER, AREND Z	11.00
SOLD TO GLEN-HAGEN DEVELOPMENT CO	-11.00
TOTAL	0.00
<u>ZYLSTRA, ANDY</u>	0.00
<u>ZYLSTRA BROS, A PARTNERSHIP CONSISTING OF LAMMERT AND WILLIAM ZYLSTRA</u>	
(SEE LISTING UNDER COITO, JOHN H AND GUILHERMINA)	
<u>ZYLSTRA, JOHN AND LEONARD J DBA THE ZYLSTRA DAIRY</u>	18.00
SOLD IN PART TO CERRITOS, CITY OF	-10.00
SOLD IN PART TO RANDALL, B WILLIAM AND YVONNE E	-8.00
TOTAL	0.00
<u>ZYLSTRA, LEONARD</u>	0.00
(NOT SAME PERSON AS ZYLSTRA, LEONARD J)	
GRAND TOTAL	217,367.00

NOTES:

Parties that are underlined – current parties

Parties that are ***bold and italic*** – original parties as listed in the Central Basin Second Amended Judgment dated May 6, 1991. Party is also current if underlined.

Arrangement:

Party Names are arranged in straight alphabetical order.

A personal name is entered under the Last Name, First Name and Middle Name order.