

WATERMASTER SERVICE IN THE CENTRAL BASIN - LOS ANGELES COUNTY

July 1, 2014 - June 30, 2015

July 2016



CENTRAL BASIN WATERMASTER

CENTRAL BASIN WATER RIGHTS PANEL

Prepared by the Administrative Body



This report is available at www.wrd.org

Printed copies are available.

Send requests to:

watermaster@wrld.org

WATERMASTER SERVICE

IN THE CENTRAL BASIN
LOS ANGELES COUNTY

July 1, 2014 - June 30, 2015

July 2016

CENTRAL BASIN
WATER RIGHTS PANEL



Prepared by

Water Replenishment District of Southern California

Central Basin Administrative Body

for the

Central Basin Watermaster Water Rights Panel

Adopted on

July __, 2016

Foreword

Fiscal year 2014-2015 marked the full first year of operations under the third amendment to the Central Basin Groundwater Adjudication (Third Amended Judgment or Judgment). Among other things, the Judgment permits parties holding water rights to store water in the Central Basin for later recovery. This ability to access available storage space, as well as other provisions for increased flexibility, provide the framework for the optimal utilization of the Central Basin to meet the future water demands of the region. Fiscal year 2014-2015 marked the first year that stored water, in addition to adjudicated rights, was extracted from the Central Basin.

The Watermaster structure consists of three separate arms with different functions.

The first arm is the Administrative Body, to administer the Watermaster accounting and reporting functions. The Water Replenishment District of Southern California was appointed by the court to fulfill this role.

The second arm is the Water Rights Panel which enforces issues related to the pumping rights within the adjudication. The Water Rights Panel is made up of seven water rights holders who are selected through election. Current members of the Water Rights Panel are the City of Downey, Golden State Water Company, City of Lakewood, City of Long Beach, Montebello Land and Water Company, City of Signal Hill and the City of Paramount.

The third arm is the Storage Panel which is comprised of the Water Rights Panel and the WRD Board of Directors, which together approve certain groundwater storage efforts.

This 2014-2015 Watermaster Report, developed by the Administrative Body and adopted by the Central Basin Water Rights Panel, provides information on groundwater extractions, storage accounts, use of imported water and recycled water, replenishment operations, and the budget and finances of Watermaster during the 2014-2015 fiscal year.

Notes

Section II.H of the Judgment contains provisions for the development of a Regional Disadvantaged Communities Incentive Program (RDCIP) that allocates 23,000 acre-feet of storage space for the use or benefit of disadvantaged communities. This storage must be used to benefit Disadvantaged Communities (DAC) within the Central Basin. A DAC is defined as any area that is served by a Water Purveyor and consisting of one or more contiguous census tracts which, based upon the most recent U.S. Census data, demonstrates a median household income which is less than eighty percent (80%) of the median household income for all Census Tracts within the State of California.

This program was developed by the Water Rights Panel during 2014-2015 and approved by the Court in June 2015.

Contents

I. Forward	ii
II. Notes	iii
III. Summary of Pertinent Data	1
IV. Introduction	2
V. Water Use	
A. Allowed Pumping Allocation Extractions by Parties	3
B. Groundwater Storage Activity by Parties	3
C. Overextractions	3
D. Extractions by Nonparties	4
E. Extractions of Contaminated Groundwater	4
F. Allowed Pumping Allocation Transfers	4
G. Storage Transfers	5
H. Exchange Pool	5
I. Status of Extraction Wells	5
J. Meter Testing Program	5
VI. Water Supply	
A. Precipitation	7
B. Groundwater Recharge	7
C. In-Lieu Replenishment	7
D. Imported Water	8
E. Quality of Imported Water	9
F. Recycled Water	9
G. Exported Water	9
H. Alamitos Seawater Intrusion Barrier Project	9
I. Groundwater Levels	9
VII. Watermaster Administrative Costs and Budget	10

Tables/Figures

1	Water Rights Accounting	11
2	Storage Accounting	15
3	Water Put Into Storage	16
4	Water Extracted from Storage	16
5	Storage Transfers	16
6	Historic Storage	17
7	Overextractions	17
8	Extractions by Nonparties	18
9	Non-Consumptive Water Use Permits	18
10	Allowed Pumping Allocation Transfers	19
11	Sales and Purchases	24
12	Exchange Pool	26
13	Extraction Wells Completed	26
14	Extraction Wells Destroyed	26
15	Replenishment Operations	27
16	WRD In-Lieu Recharge	27
17	Imported Water Use	28
18	Recycled Water Use	29
19	Alamitos Barrier Operations	30
20	Apportionment of Budget Among Parties	31

Figure 1 – Central Basin (showing groundwater production and key wells) _____

Figure 2 – Central Basin (showing key wells and facilities) _____

Figure 3 – Monthly Rainfall and Water Use _____

Figure 4 – Key Well Hydrographs Montebello Forebay _____

Figure 5 – Key Well Hydrographs Principal Aquifers _____

Appendix

1	Groundwater Extractions	39
2	Succession of Allowed Pumping Allocations, June 2015	70

Central Basin Administrative Body

Water Replenishment District of
Southern California

Central Basin
Water Rights Panel

President

Willard H. Murray, Jr.
Division 1

Chair

Charlie Honeycutt
City of Signal Hill

Vice-President

Robert Katherman
Division 2

Vice-Chair

Christopher Cash
City of Paramount

Secretary

John D. S. Allen
Division 3

Treasurer

Toby Moore
Golden State Water Company

Treasurer

Albert Robles
Division 5

John Oskoui
City of Downey

Jason Wen
City of Lakewood

Director

Sergio Calderon
Division 4

Chris Garner
City of Long Beach

Kenneth Bradbury
Montebello Land and Water
Company

Summary of Pertinent Data

Item	Fiscal Year 2013 - 2014	Fiscal Year 2014 - 2015
Parties to judgment	131	131
Active pumpers	68	66
Active nonparties	3	4
Allowed pumping allocation (acre-feet)	217,367	217,367
Water put into storage	21,277	3,500
Rainfall (inches)	5.00	7.66
Injection at the Alamitos Barrier project (acre-feet) ⁴	4,224	4,710
Spreading operations (acre-feet) ¹	56,022	78,818
Watermaster expenses, total⁵	\$481,636	\$425,700
APA Extractions (acre-feet) ²	200,138	178,982
Storage Extractions (acre-feet)	0	900
Recycled water use by parties (acre-feet)	14,104	12,115
Imported water use by parties (acre-feet) ³	138,295	133,847
Exported water use by parties (acre-feet)	-2,953	-2,830
Total water use by parties (acre-feet)	349,584	323,014

¹ Provisional information from Los Angeles County Department of Public Works.

² Excludes extractions by parties with non-consumptive water use permits and by nonparties.

³ Includes groundwater imported from the San Gabriel Basin.

⁴ Includes injection only on the Los Angeles County portion of the Alamitos Barrier.

⁵ Water Rights Panel \$217,367 + Administrative Body \$208,333.

Introduction

The Central Basin Watermaster Service Area overlies about 227 square miles of the Central Basin (Basin) in southeastern Los Angeles County. Figure 1 shows the location and boundaries of the Central Basin Watermaster Service Area. The Watermaster Service Area is bounded by the Newport-Inglewood Uplift on the southwest, the Los Angeles-Orange County line on the southeast, and an irregular line that approximately follows Stocker Street, Martin Luther King Boulevard, Alameda Street, Olympic Boulevard, the boundary between the City of Los Angeles and unincorporated East Los Angeles, and the foot of the Merced Hills and Puente Hills on the north. Twenty-three incorporated cities and several unincorporated communities are found within the Watermaster Service Area. Groundwater from the Basin provides a substantial portion of the water supply needed by the residents, businesses, and industries in the area overlying the Basin.

More than 60 years ago, groundwater overdraft and declining water levels in the Basin threatened the area's groundwater supply and caused the intrusion of sea water into the southern part of the Basin. However, timely legal action and adjudication of the water rights halted the overdraft and helped to prevent further damage to the Basin. Since that time, groundwater extraction from the Basin is limited to the amounts set by a Superior Court Judgment and is monitored by a Court appointed Watermaster.

The Watermaster assists the Court in the administration and enforcement of the provisions of the Judgment. Among other duties, the Watermaster monitors extractions and reports significant water-related events in the Basin to the Court and to the parties to the Judgment. The activities of the Watermaster are key components for the effective management of the groundwater resources of the Basin.

This report, which is required by the Judgment, summarizes the activities of the Watermaster, the conditions of the groundwater supply, and the quantities of water used in the area overlying the Basin and for the replenishment of the Basin; it also includes a financial report for the 2014-2015 fiscal year.

Water Use

A. Allowed Pumping Allocation Extractions by Parties

The Judgment limits the amount of groundwater each party may extract annually from the Basin. This limit, referred to as the Allowed Pumping Allocation (APA), is shown in Table 1 for each party. A recipient of Exchange Pool water may pump the amount released to it in addition to its APA. The volume of water extracted from most wells is reported monthly. Appendix A lists, by party, the volume of groundwater extracted each month from each active well in the Basin. Figure 1 shows the pattern of groundwater extractions during 2014-2015.

To provide flexibility in the control of groundwater extractions, the Judgment contains provisions allowing each party to carry over into the succeeding administrative year a portion of its unused APA and in some cases to over extract. This flexibility was necessary to meet unforeseen water demand.

One provision allows each party to carry over from one administrative year to another any unused APA. For 2014-2015, the amount of carryover available to each party was the greater of i) 40% of its APA or 20 acre-feet, whichever is larger, less the quantity of water in a party's storage account or ii) 20% of a party's APA. In addition, any unused Exchange Pool water can be carried over into the following fiscal year.

B. Groundwater Storage Activity by Parties

The Third Amended Judgment permits parties holding water rights to store water in the Central Basin for later recovery. During 2014-2015, 3,500 acre-feet of water was put into storage, 899.49 acre-feet was extracted and none was transferred.

All of this 3,5000 acre-feet of stored water was put into storage pursuant to Section III.A.(2) of the Judgment, which allows parties to convert carryover to storage upon payment of the Replenishment Assessment to WRD.

C. Overextractions

The Judgment provides for overextractions under certain conditions. A party may over extract by 20 percent of its APA or 20 acre-feet, whichever is greater. When a party overextracts in violation of the Judgment, Watermaster notifies the party to resolve the overextraction issue. Under certain circumstances, a party may overextract in a greater amount; however, prior approval must be obtained from the Watermaster. The overextraction must be made up in the following

administrative year unless Watermaster concludes that to require the party to make up the overextraction would create an unreasonable hardship for the party. In such cases, Watermaster may grant relief from the requirement that the party must make up the overextraction in the following year, such as prorating the reduction in the party's APA over a period of up to five years.

Table 7 lists the names of parties that have over extracted groundwater during the year and shows the amount of overextraction by each party. During 2014-2015, nine parties had a combined overextraction of 24,405.01 acre-feet. The table also identifies one party, State of California (CalTrans), that has over extracted in violation of the Judgment. Since 1997-1998, CalTrans has been pumping groundwater for dewatering beneath the 105 freeway in Downey. CalTrans extracted 474.33 acre-feet in 2014-2015, resulting in a cumulative overextraction of 23,851.40 acre-feet as of June 30, 2015.

D. Extractions by Nonparties

Table 8 shows extractions by nonparties totaled 6.80 acre-feet. Extractions by nonparties are shown by well and by month in Appendix A.

E. Extractions of Contaminated Groundwater

Any party may petition the Water Replenishment District of Southern California (WRD) for a Non-consumptive Water Use Permit (NCWUP) as part of a project to remedy or ameliorate groundwater contamination. If the petition is granted, the party may extract the groundwater without the production counting against its production rights. Table 9 lists current Non-consumptive Water Use Permits issued by WRD and the amounts of groundwater extracted under those permits during 2014-2015.

F. Allowed Pumping Allocation Transfers

Each year, APAs are transferred between parties through sales and leases. Appendix B shows the succession of APAs in the Basin as of June 30, 2015. Sales have reduced the number of parties from 508 in 1966-1967 to 131 in 2014-2015.

Table 10 shows transfers of APAs through leases and Table 11 shows transfers of APA through sales and purchases. During 2014-2015 there were nine sales of APAs that totaled 2,814.00 acre-feet and 71 leases that totaled 32,416.75 acre-feet. Each party's APA, as of June 30, 2015, is also shown in Table 1.

When land is sold on which a water right has been developed, the Watermaster must be furnished a copy of the sale document if the water right is also sold. The water right does not pass to the new land owner unless the sale document specifies that the water right was sold with the land. For the proper accounting of the water right, the sale document must specify the exact amount of water

right.

In transferring water rights, parties must specify (1) the type of right (i.e., APA, normal carryover, or drought carryover), (2) the amount of right to the nearest 0.01 acre-foot, and (3) the period of the lease, if applicable. Moreover, all leases must be made on a fiscal year basis and must be executed by the parties and received by Watermaster by June 30 of the year in which the lease is effective. For parties wanting to buy, sell, or lease water rights, Watermaster maintains a web page. Any party wishing to be listed should call the Watermaster. This is a courtesy to assist parties unable to resolve problems regarding a surplus or deficiency of water supply. Watermaster will make no recommendation regarding transactions conducted relative to the use of this service.

G. Storage Transfers

The Judgment provides for the transfer of stored water between parties. There were no transfers of stored water during the 2014-2015 fiscal year.

H. Exchange Pool

The Judgment authorizes an Exchange Pool to provide additional water rights to parties without sufficient water. If a party's estimated water requirement for the following fiscal year exceeds its total available water supply, that party may request additional water from the Exchange Pool. Any party wishing to purchase water from the Exchange Pool must file the request with the Watermaster before April 1. If no requests are received by April 1, the Exchange Pool will not operate in the following fiscal year, and Watermaster will not process Exchange Pool forms. Table 12 shows that there were no requests for Exchange Pool water during 2014-2015.

I. Status of Extraction Wells

In the Basin there are 311 reported active extraction wells and 213 reported inactive extraction wells (Appendix A). The locations of the active extraction wells are shown on Figure 3. Table 13 shows no new extraction wells were completed. Table 14 shows that ten extraction wells were destroyed.

J. Meter Testing Program

Accurate measurement of groundwater extractions is essential for the successful management of groundwater in the Basin. Therefore, Watermaster requires an operative water meter to be installed at each extraction well. It is the responsibility of each party to ensure that its meter and test facilities are installed properly and are maintained in good working condition. It is the goal of Watermaster to test the water meter at each active extraction well at least once every two years or when a party requests a meter calibration. Watermaster tests meters by volumetric or pitot comparisons. Watermaster notifies a party that it must repair or replace its meter when the meter

registers beyond 5 percent accuracy. Watermaster calculates the monthly water production for each well using the meter readings and Unit of Measure Code reported for the well that month. If the registration accuracy of the meter deviates by as much as 10 percent, the calculated well production could be subject to revision.

During 2014-2015, the Department of Water Resources, under contract with the Central Basin Water Rights Panel, visited 57 parties and tested 216 meters. Tests showed that no meters were more than 5 percent fast or slow. The meter at 1 site was found to be inoperative.

Water Supply

A. Precipitation

Because layers of materials of low permeability overlie the primary water-producing aquifers throughout much of the Basin and largely impermeable surfaces (i.e., pavement and buildings) cover most of the forebay areas, precipitation over the Basin has relatively little direct influence on the replenishment of the groundwater in the Basin. However, during years of high rainfall, increased runoff from the areas upstream of the Basin would result in increased replenishment to the Basin and would probably result in decreased water demand by the water users overlying the Basin which, in turn, could result in lower rates of groundwater extraction from the Basin.

During 2014-2015, the following amounts of precipitation were measured at five precipitation stations: 6.55 inches at La Mirada, 8.70 inches at Montana Ranch, 7.13 inches at Whittier City Hall, 8.53 inches at USC, and 7.38 inches at Imperial Yard. Note that data for the 96th and Central station is not included in the 2014-2015 report due to a gap in the data. Figure 2 shows the locations of these precipitation stations, and Figure 3 shows the monthly average of the rainfall measured at these stations. Based on the rainfall measured at these stations, the mean precipitation over the Central Basin was 7.66 inches, which is 55 percent of the long-term mean precipitation at these stations.

B. Groundwater Recharge

Natural replenishment of the groundwater in the Basin is largely from surface flow and underflow through Whittier Narrows from the San Gabriel Valley. As mentioned above, little of the rainfall over the Basin would be likely to infiltrate into deeper aquifers of the Basin.

Intentional replenishment of groundwater in the Basin is accomplished by spreading water at the Rio Hondo and the San Gabriel River spreading grounds in the Montebello Forebay (Figure 2). The sources of this replenishment water include local storm runoff, and recycled water from three reclamation plants located upstream of the Basin. Table 15 shows the sources and quantities of water spread to replenish the groundwater.

C. In-Lieu Replenishment

During the 1965-1966 water year, WRD, in cooperation with the Metropolitan Water District of Southern California (MWD), began an in-lieu replenishment program. WRD may contract with any producer having access to supplemental water that could be used in lieu of extracting groundwater from the Basin.

The use of supplemental water in lieu of pumping groundwater does not change a party’s water right, but it counts as water pumped under the Judgment. The program may be used to (1) alter pumping patterns within the Basin, (2) replenish the groundwater in areas of low transmissivity where conventional recharge techniques are ineffective, (3) heighten the effect of injecting water to form a sea water barrier by reducing extractions, (4) reduce the amount of replenishment water purchased by WRD, and (5) reduce the annual extractions from the Basin. Table 16 shows that the City of Long Beach participated in the in-lieu replenishment program.

D. Imported Water

Water is imported from northern California via the State Water Project and from the Colorado River and is made available to water users by MWD through its member agencies: Central Basin Municipal Water District (CBMWD) and the Cities of Compton, Long Beach, and Los Angeles. The City of Los Angeles also imports water from the Owens River-Mono Basin, and the California Domestic Water Company, the San Gabriel Valley Water Company, the Suburban Water Systems, and the City of Whittier import groundwater from the San Gabriel Valley groundwater basin, which lies to the northeast and upstream of the Basin. Table 17 shows that in fiscal year 2014-2015, a total of 133,847 acre-feet of water was imported to the area overlying the Central Basin. In addition, the Water Replenishment District of Southern California (WRD) purchased 18,515 acre-feet of spreading water from the Metropolitan Water District of Southern California.

E. Quality of Imported Water

Constituent	Colorado River Water⁴ (mg/L)	State Water Project Water⁵ (mg/L)
Chloride	85	86
Sulfate	226	64
Hardness (as CaCO ₃)	286	129
Total Dissolved Solids	596	339

⁴ At Lake Mathews - from 2014 MWD Annual Water Quality Report

⁵ At Castaic Lake - from 2014 MWD Annual Water Quality Report

F. Recycled Water

Table 18 shows that 12,779 acre-feet of recycled water were used in the area overlying the Basin during 2014-2015. This amount is 2,123 acre-feet less than was used in 2013-2014. These amounts do not include the recycled water used to replenish groundwater in the Basin.

G. Exported Water

California-American Water Company exported 2,830.09 acre-feet of groundwater from the Central Basin to its service area that overlies a portion of the West Coast Basin.

H. Alamitos Seawater Intrusion Barrier Project

Sea water intrusion in the Alamitos Gap near the mouth of the San Gabriel River poses a threat to the groundwater in the Central Basin. The Alamitos Barrier Project is designed to prevent sea water intrusion into the fresh water aquifers of the Basin. The location of the barrier is shown on Figure 2.

The Los Angeles County Department of Public Works operates the barrier project, which is comprised of four extraction wells that can be used to create a groundwater trough and 43 injection wells that create a groundwater ridge to halt sea water intrusion. In addition, the project includes 220 observation wells that are used to monitor groundwater levels and quality in the area. Table 20 shows the quantities of imported water and of recycled water injected into the barrier wells and the quantity of water extracted. The sea water intrusion problem has been contained by the barrier project.

I. Groundwater Levels

Figure 2 shows the locations of selected wells that are used to monitor groundwater level elevations. Figure 4 shows the water level elevations in key wells located in the Montebello forebay, and Figure 5 shows the water level elevations in wells perforated in the principal water producing aquifers in the Basin.

Watermaster Administration Costs and Budget

The Watermaster budget for 2014-2015 was \$425,700. This amount is composed of the Water Rights Panel budget of \$217,367 and the Administrative Body budget of \$208,333. A summary of the 2014-2015 budget is provided in Table 21.

Table 1 - Water Rights Accounting (acre-feet)

Party	Sales ¹	APA 2014-2015	Carryover 2013-2014	Leases With Flex	Leases w/o Flex	Allowable Extraction ²	Amount Pumped	Carryover Conversion	In-Lieu	Balance ³	DCO-77	DCO-91	Allowable carryover into 2015-2016	Total
ABC Unified School District		298.00	124.40	-298.00	-77.00	47.40	22.19			25.21		25.21	0.00	25.21
American Textile Maintenance Company		65.00	55.00			120.00	63.65			56.35		35.00	21.35	56.35
Angeles Abbey Memorial Park, Inc.		4.00	20.00			24.00	0.00			24.00			20.00	20.00
Aqua Capital Management LP	-1,500.00	1,610.00	0.00	-1,610.00		0.00	0.00			0.00			0.00	0.00
Arco Metals Company/ American Brass		0.00	34.46			34.46	0.00			34.46		24.46	10.00	34.46
Artesia Cemetery District		12.00	20.00			32.00	0.00			32.00			20.00	20.00
Artesia, City of		24.00	-13.51			10.49	22.93			-12.44			-12.44	-12.44
Atkinson Brick Company	-9.00	0.00	00.00			0.00	0.00			0.00			0.00	0.00
Automobile Club of So. California		6.00	20.00			26.00	0.00			26.00			20.00	20.00
Baker Commodities Inc.		60.00	20.00	-60.00		20.00	0.00			20.00			20.00	20.00
Bell Gardens, City of		1,914.00	641.27	-950.00		1,605.27	915.56			689.71		277.07	385.60	662.67
Bellflower, City of		1,380.00	492.48		-680.00	1,192.48	688.50			503.98		483.00	20.98	503.98
Bellflower Home Garden Water Company		306.00	0.20	-306.00		0.20	0.00			0.20			0.20	0.20
Bellflower Unified School District		89.00	20.00	-89.00		20.00	0.00			20.00			20.00	20.00
Bellflower-Som. Mutual Water Company		4,312.88	1,525.42	850.00	670.00	7,358.30	5,367.63			1,990.67			1,990.67	1,990.67
Boy Scouts of America		1.00	-16.80			-15.80	0.00			-15.80			-15.80	-15.80
Buell, Mary Dolores		1.00	0.00	-1.00		0.00	0.00			0.00			0.00	0.00
California American Water Company		2,067.00	181.18	800.00		3,048.18	2,830.09			218.09			218.09	218.09
California Domestic Water Company	0.00	87.00	55.00	-87.00		55.00	0.00			55.00		35.00	20.00	55.00
California Water Service Company, Dominguez		6,480.00	1,073.40	-2,207.00		5,346.40	1,463.48			3,882.92			1,709.20	1,709.20
California Water Service Company		11,774.00	5,723.96	-2,500.00		14,997.96	7,537.41			7,460.55		340.84	3,709.60	6,747.36
California, State of (Caltrans)		50.00	-23,426.88			-23,376.88	474.33			-23,851.21			-23,851.21	-23,851.21
CECC, LLC.	-1.00	0.00	0.00			0.00	0.00			0.00			0.00	0.00
Central Basin Municipal Water District		4.65	0.65	-4.00		1.30	0.00			1.30			1.30	1.30
Cerritos Community College District		147.00	29.40		-147.00	29.40	0.00			29.40			29.40	29.40
Cerritos, City of ⁵		4,680.03	1,156.03	5,320.75	1,077.00	12,233.81	7,809.22			4,424.59	30.44	1,007.78	3,386.37	4,424.59
Chang, I-Hsin and Associates		1.00	23.84			24.84	0.00			24.84			20.00	23.84
Chevron USA, Inc.		94.00	63.20			157.20	0.00			157.20		35.00	37.60	72.60
Coast Packing Company		530.00	65.71	-425.00		170.71	89.72			80.99		34.21	42.00	76.21
Commercke, City of		5,081.00	2,369.60	-3,000.00		4,450.60	1,816.34			2,634.26		1,778.35	832.40	2,610.75
Compton Unified School District		38.00	55.00			93.00	0.00			93.00		35.00	20.00	55.00
Compton, City of		5,780.00	985.88	3,378.00	500.00	10,643.88	7,380.65			3,263.23		298.32	2,964.91	3,263.23
Conning Trust		3.75		-3.75		3.75	0.00			3.75			3.75	3.75
Crandell, F.J.		1.00	21.75			22.75	0.00			22.75	0.75	1.00	20.00	21.75
Darling-Delaware Company, Inc.		117.00	76.05			193.05	0.00			193.05		40.95	46.80	87.75
Dolan, J.E. P.A. & T.P.		2.00	8.00			10.00	0.00			10.00			10.00	10.00
Downey, City of		16,553.62	3,534.38	-1,000.00		19,088.00	15,029.79			4,058.21		910.06	3,148.15	4,058.21
EcoGas, Inc.	1.00	1.00	20.00			21.00	0.00			21.00			20.00	20.00
El Rancho Unified School District		55.00	50.49			105.49	13.87			91.62		30.49	22.00	52.49
Ernoto, John H		2.00	22.00			24.00	0.00			24.00		2.00	20.00	22.00
Equilon Enterprises, LLC		6.00	26.00			32.00	0.00			32.00		6.00	20.00	26.00
Exide Technologies		62.00	55.00			117.00	0.00			117.00		35.00	24.80	59.80

Table 1 - Water Rights Accounting Continued

Party	Sales ¹	APA 2014-2015	Carryover 2013-2014	Leases With Flex	Leases w/o Flex	Allowable Extraction ²	Amount Pumped	Carryover Conversion	In-Lieu	Balance ³	DCO-77	Allowable carryover into 2015-2016 DCO-91	Normal	Total
Farmers & Merchants Trust Co. of Long Beach		14.00	20.00			34.00	0.00			34.00			20.00	20.00
Flesch, Elizabeth Et Al		14.00	34.00			48.00	0.00			48.00		14.00	20.00	34.00
Footbridge 1 Trust		3.75	11.25			15.00	0.00			15.00			15.00	15.00
Ford Motor Company		4.50	24.50			29.00	0.00			29.00		4.50	20.00	24.50
Forestar Real Estate Group Inc.	299.00	299.00	0.00			299.00	0.00			299.00			119.60	119.60
Golden State Water Company ⁴		16,439.20	1,468.78	860.00	1,500.00	23,081.98	19,882.40			3,199.58	47.21		3,152.37	3,199.58
Gordon, Robert E.		4.00	24.80	0.00		28.80	0.00			28.80	0.80	4.00	20.00	24.80
Graham, Hugh W, Marcia K, Trust		6.00	0.00	-6.00		0.00	0.00			0.00			0.00	0.00
Harada Brothers		6.00	26.00			32.00	0.00			32.00		6.00	20.00	26.00
Hathaway, Loline		4.08	0.00			4.08	0.00			4.08			4.08	4.08
Hathaway, Merrie F		1.86	14.50			16.36	0.00			16.36			16.36	16.36
Hathaway, Richard F, Jr.		4.07	0.00			4.07	0.00			4.07			4.07	4.07
Hathaway, William A		4.07	0.00			4.07	0.00			4.07			4.07	4.07
Hoke, Barbara and Rosing, Nancy	3.00	3.00	0.00	-3.00		0.00	0.00			0.00			0.00	0.00
Huntington Park, City of		3,853.00	1,667.64			5,520.64	3,242.38			2,278.26		681.83	1,541.20	2,223.03
Inglewood Park Cemetery		317.00	130.10	-317.00		130.10	0.00			130.10		35.00	20.00	55.00
Kotake, Massao		27.97	20.00			47.97	0.00			47.97			20.00	20.00
LA Brickyard, LLC	9.00	9.00	29.75			38.75	0.00			38.75	0.75	9.00	20.00	29.75
La Habra Heights Water District		2,646.00	33.97			2,679.97	2,739.36			-59.39			-59.39	-59.39
Lakewood, City of Water Department		9,432.00	2,654.28		-1,500.00	10,586.28	7,770.45			2,815.83	0.59	1,929.38	885.86	2,815.83
Lincoln Memorial Park Inc		34.00	80.24			114.24	19.51			94.73	46.66	13.58	20.00	80.24
Little Lake Cemetery District		14.00	33.22			47.22	0.19			47.03		13.22	20.00	33.22
Long Beach, City of		32,692.00	6,510.59			39,202.59	21,771.13		12,722.52	4,708.94	4.29		4,704.65	4,708.94
LA County Rancho Los Amigos		490.00	291.36			781.36	319.41			461.95		144.36	196.00	340.36
Los Angeles, City of, Dept. of Water & Power	1,500.00	16,546.00	8,250.00	-46.00		24,750.00	6,948.20	3,000.00		14,801.80		5,250.00	3,300.00	8,550.00
Lunday-Thagard Oil Company		212.00	81.58	-150.00		143.58	66.95			76.63		74.20	2.43	76.63
Lussman, Paul H. Jr., Et Al		7.00	26.76			33.76	0.24			33.52		6.76	20.00	26.76
Lynwood Park Mutual W.C.		222.00	4.17			226.17	258.83			-32.66			-32.66	-32.66
Lynwood, City of		5,337.00	1,060.34	700.00		7,097.34	5,596.85			1,500.49		31.61	1,468.88	1,500.49
Margulies, Kathryn et. al.	3.00	3.00	0.00	-3.00		0.00	0.00			0.00		0.00	0.00	0.00
Martin, Mary		28.00	0.00	-28.00		0.00	0.00			0.00			0.00	0.00
Maywood Mutual Water Company No. 1		741.00	231.96			972.96	593.23			379.73		9.66	296.40	306.06
Maywood Mutual Water Company No. 2		912.00	19.35	300.00		1,231.35	1,135.39			95.96	19.35		76.61	95.96
Maywood Mutual Water Company No. 3		1,407.00	258.49	-300.00		1,365.49	1,195.62			169.87		72.64	97.23	169.87
Mellano, G et al		13.00	20.00			33.00	0.00			33.00			20.00	20.00
Metro-H2O		4.07	11.08			15.15	0.00			15.15			15.15	15.15
Mitsuuchi, Mary F Trust		11.00	0.00			11.00	0.00			11.00			11.00	11.00
Montebello Land and Water Company		1,729.00	1,102.72	1,456.00	-317.00	3,970.72	3,136.99			833.73	39.66	207.62	586.45	833.73
Montebello, City of		386.50	115.95		-300.00	202.45	163.41			39.04			39.04	39.04
Nancy Dee Keane Living Trust		4.00	4.00	-4.00		4.00	0.00			4.00			4.00	4.00
New England Mutual Life		2.00	22.00			24.00	0.00			24.00		2.00	20.00	22.00

Table 1 - Water Rights Accounting Continued

Party	Sales ¹	APA 2014-2015	Carryover 2013-2014	Leases With Flex	Leases w/o Flex	Allowable Extraction ²	Amount Pumped	Carryover Conversion	In-Lieu	Balance ³	DCO-77	DCO-91	Allowable carryover into 2015-2016	Total
Newark Group, Inc., The		157.00	128.66			285.66	167.17			118.49		81.56	36.93	118.49
Northrop Grumman		4.50	24.50			29.00	0.00			29.00		4.50	20.00	24.50
Norwalk, City of		2,273.00	266.17		-1,000.00	1,539.17	862.02			677.15		161.86	515.29	677.15
Norwalk-La Mirada Unified School District		378.00	117.30		-378.00	117.30	0.00			117.30		97.30	20.00	117.30
O N K Farms		8.00	28.00			36.00	0.00			36.00		8.00	20.00	28.00
Oltmans Construction Company		3.00	23.00			26.00	0.00			26.00		3.00	20.00	23.00
Orchard Dale Water District		1,254.00	101.13		500.00	2,755.13	2,138.29			616.84	2.00	67.52	547.32	616.84
PABCO Building Products, LLC		500.00	0.95		-500.00	0.95	0.00			0.95			0.95	0.95
Paradise Memorial Park		16.00	20.45			36.45	1.14			35.31		0.45	20.00	20.45
Paramount Unified School District		46.00	-1.81		-46.00	-1.81	19.98			-21.79			-21.79	-21.79
Paramount, City of		5,883.00	2,272.65		-454.00	7,701.65	5,823.20			1,878.45		1,290.58	587.87	1,878.45
Park Water Company		702.30	126.49		2,571.00	4,399.79	3,101.66			1,298.13			1,298.13	1,298.13
Patrician Associates Inc., et. al.		12.00	32.00			44.00	0.00			44.00		12.00	20.00	32.00
Petersburg, L.P.	-299.00	1.00	0.00			1.00	0.00			1.00			1.00	1.00
Pico Boys Baseball, Inc.		13.00	20.00		-13.00	20.00	0.00			20.00			20.00	20.00
Pico Rivera, City of		5,579.00	2,324.10		-600.00	7,303.10	4,561.37			2,741.73		661.05	2,080.68	2,741.73
Pico Water District		3,624.00	871.99		-300.00	4,195.99	2,989.46			1,206.53		284.26	922.27	1,206.53
Puente Basin Water Agency		365.00	200.39		6.00	275.39	0.00			275.39		127.75	147.64	275.39
Randall, Willis Family Trust		4.00	24.00			28.00	0.00			28.00		4.00	20.00	24.00
Rippy, Francine		4.07	0.00			4.07	0.00			4.07			4.07	4.07
Rockview Dairies, Inc.		101.00	30.30		20.00	151.30	146.57			4.73			4.73	4.73
Rocky Mountain Industries, Inc.		0.00	15.32			15.32	0.00			15.32			15.32	15.32
Roman Catholic Archbishop of Los Angeles		347.00	148.75			495.75	353.75			142.00		90.61	51.39	142.00
Rosales, Elvira C		3.00	25.00			28.00	0.00			28.00	2.00	3.00	20.00	25.00
Rosing, L S Trust and P Schwartz	-6.00	0.00	0.00			0.00	0.00			0.00			0.00	0.00
Rowland Water District		1.00	12.21		300.00	586.21	461.29			124.92			120.40	120.40
San Gabriel Valley Water Company		2,565.35	7.17		-2,500.00	972.52	771.72			200.80			26.14	26.14
Santa Fe Springs, City of		4,035.78	2,128.85		-1,000.00	5,164.63	2,557.81			2,606.82		1,116.14	1,214.31	2,497.33
Satva L A County Water District		474.00	251.67			725.67	464.29			261.38		162.59	98.79	261.38
Scantlebury, Robert P.		4.00	41.49			45.49	0.76			44.73		3.49	20.00	41.49
September Properties LLC		22.00	0.12		-21.00	1.12	1.23			-0.11			-0.11	-0.11
Signal Hill, City of		2,022.00	1,121.57			3,143.57	1,643.22			1,500.35		707.70	792.65	1,500.35
Simmons Survivors Trust		33.00	20.00		-33.00	20.00	0.00			20.00			20.00	20.00
South Gate, City of		11,183.00	3,352.11		-2,000.00	11,535.11	7,946.70	500.00		3,088.41		447.21	2,641.20	3,088.41
South Montebello Irrigation District		1,268.00	35.41		500.00	1,803.41	1,594.40			209.01			209.01	209.01
Southern California Edison Company		670.00	435.50			1,105.50	94.98			1,010.52		234.50	268.00	502.50
St. John Bosco School		42.00	32.67			74.67	36.52			38.15		12.67	20.00	32.67
Statewide Stations, Inc.		1.00	35.00			36.00	0.00			36.00	14.00	1.00	20.00	35.00
Suburban Water Systems		3,721.00	-115.14		-900.00	3,355.86	3,739.75			-383.89			-383.89	-383.89
Taurek, Mary		0.00	1.00			1.00	0.00			1.00		1.00	0.00	1.00
Tesorero Refining & Marketing Company		54.00	55.00			109.00	0.00			109.00		35.00	21.60	56.60

Table 1 - Water Rights Accounting Continued

Party	Sales ¹	APA 2014-2015	Carryover 2013-2014	Leases		Allowable Extraction ²	Amount Pumped	Carryover Conversion	In-Lieu	Balance ³	Allowable carryover into 2015-2016		
				With Flex	w/o Flex						DCO-77	Normal	Total
Tract 349 Mutual Water Company		423.00	117.61	235.00	147.00	922.61	750.73			171.88	5.28	166.60	171.88
Tract Number 180 Water Company		2,137.00	636.66	-1,200.00		1,573.66	1,396.01			177.65	115.56	62.09	177.65
Tucker, William M. or Robertson, Bobby Ray Jr.		8.00	28.95			36.95	0.43			36.52	1.38	20.00	28.95
Vangroothseest, Ernest A		10.00	20.00	-20.00		10.00	0.00			10.00		10.00	10.00
Vernon, City of		7,539.00	2,412.56			9,951.56	6,632.15			3,319.41	204.88	2,798.24	3,319.41
Virginia Country Club		274.00	31.17			305.17	156.24			148.93		109.60	109.60
Walnut Park Mutual Water Company		996.00	524.01	330.00		1,850.01	1,138.99			711.02	204.64	506.38	711.02
WEMS, Inc., A California Corp.		8.00	28.00			36.00	0.00			36.00	8.00	20.00	28.00
Whittier Union High School District		100.00	24.12	-50.00		74.12	33.42			40.70	24.12	16.58	40.70
Whittier, City of		895.00	20.55	3,000.00		3,915.55	3,031.08			884.47		884.47	884.47
Wolfsberger, Helen/Joseph, Chris		2.00	22.00			24.00	0.00			24.00	2.00	20.00	22.00
Yamamoto, George and Alice Acct.		14.00	33.82	-14.00		33.82	0.24			33.58	13.82	19.76	33.58

Party	Sales ¹	APA 2014-2015	Carryover 2013-2014	Leases		Allowable Extraction ²	Amount Pumped	Carryover Conversion	In-Lieu	Balance ³	Allowable carryover into 2015-2016		
				With Flex	w/o Flex						DCO-77	Normal	Total
Central Basin Total	0.00	217,367.00	37,513.11	0.00	0.00	257,694.11⁴	178,982.47	3,500	12,772.52	62,489.12	20,235.66	28,745.84	52,306.56

¹ See Table 10, Table 11, and Appendix B for information concerning leases, transfer of water right entitlement, or prior ownership. Leases with flex include carryover provisions.

² Allowable Extraction = Allowed Pumping Allocation + Carryover + Leases.

³ Balance = Allowable Extraction - In-Lieu - Carryover Conversion.

⁴ Includes 2,814.00 acre-feet of increased extraction (pursuant to Section IV(K) of the Central Basin Judgment).

⁵ Carritos 2013-2014 Carryover adjusted from 1,286.79 acre-feet shown in 2013-2014 Watermaster Report to 1,156.03 acre-feet due to a 2012-2013 pumping adjustment of 130.76 acre-feet.

Table 2 - Storage Accounting

Party	Carryover from 2013-2014		2014-2015 Storage Activity										Carryover to 2015-2016			
	ISA ¹	CSP ²	Transfers		Water put into Storage		Water Extracted From Storage		Balance		Total	ISA	CSP	Total		
			ISA	CSP	ISA	CSP	ISA	CSP	ISA	CSP						
Cerritos, City of	500.00	-	-	-	-	-	-	-	-	500.00	-	-	500.00	500.00	-	500.00
Downey, City of	1,350.00	-	-	-	-	-	-	-	-	1,350.00	-	-	1,350.00	1,350.00	-	1,350.00
Lakewood, City of	500.00	-	-	-	-	-	-	-	-	500.00	-	-	500.00	500.00	-	500.00
Long Beach, City of	14,076.80	-	-	-	-	-	899.49	-	-	13,177.31	-	-	13,177.31	13,177.31	-	13,177.31
Los Angeles, City of ³	3,020.00	-	-	-	3,000.00	-	-	-	-	6,020.00	-	-	6,020.00	6,020.00	-	6,020.00
South Gate, City of	-	-	-	-	500.00	-	-	-	-	500.00	-	-	500.00	500.00	-	500.00
Maywood Mutual Water Company No. 3	300.00	-	-	-	-	-	-	-	-	300.00	-	-	300.00	300.00	-	300.00
Whittier Union High School District	50.00	-	-	-	-	-	-	-	-	50.00	-	-	50.00	50.00	-	50.00
Central Basin Total	19,796.80	0.00	0.00	0.00	3,500.00	0.00	899.49	0.00	22,397.31	0.00	0.00	22,397.31	22,397.31	0.00	22,397.31	

¹ Individual Storage Account.

² Community Storage Pool.

³ Los Angeles' 2013-2014 storage reduced from 4,500 acre-feet to 3,020 acre-feet to reflect carryover conversion that actually occurred.

Table 3. Water Put Into Storage

Party	Quantity	Storage Account ¹	Storage Method ²	Date
Los Angeles, City of	3,000.00	ISA	CC	6/30/15
South Gate, City of	500.00	ISA	CC	6/30/15
Total:	3,500.00			

Table 4. Water Extracted From Storage

Party	Quantity	Storage Account
Long Beach, City of	899.49	ISA
Total:	899.49	

Table 5. Storage Transfers

Party	Quantity	Storage Account	Date
No stored water was transferred in 2014 - 2015			

¹ CSP = Community Storage Pool. ISA = Individual Storage Account.

² CC = Carryover Conversion. SG = Spreading Grounds.

Table 6. Historic Storage

Year	Water Put Into Storage			Water Extracted From Storage			Balance			Available Adjudicated Storage Capacity		
	ISA	CSP	Total	ISA	CSP	Total	ISA	CSP	Total	ISA	CSP	Total
2013-14	19,796.80	0.00	19,796.80	0.00	0.00	0.00	19,796.80	0.00	19,796.80	88,953.20	111,250.00	200,203.20
2015	3,500.00	0.00	3,500.00	899.49	0.00	899.49	22,397.31	0.00	22,397.31	86,352.69	111,250.00	197,602.69

Table 7. Overextractions

Party	Allowed Pumping Allocation	Allowable Extraction	Amount Pumped	Overextraction ¹	Allowable Overextraction ²
Artesia, City of	24.00	10.49	22.93	12.44	20.00
Boy Scouts of America	1.00	-15.80	0.00	15.80	20.00
California, State of ³	50.00	-23,376.88	474.33	23,851.21 ⁴	20.00
Frampton, William H.	0.00	-21.77	6.16	27.93	20.00
La Habra Heights Water District	2,646.00	2,679.97	2,739.36	59.39	529.20
Lynwood Park Mutual W.C.	222.00	226.17	258.83	32.66	45.23
Paramount Unified School Dist.	46.00	-1.81	19.98	21.79	20.00
September Properties LLC	22.00	1.12	1.23	0.11	20.00
Suburban Water Systems	3,721.00	3,355.86	3,739.75	383.89	564.20
Total				24,405.01	

¹ Overextraction = Allowable Extraction - Amount Pumped.

² Judgment allows overextractions computed as 20 acre-feet or 20 percent of the Allowed Pumping Allocation plus leases with flex, whichever is greater.

³ Includes production by Caltrans for dewatering under the 105 Freeway in Downey.

⁴ Violation of Judgment.

Table 8. Extractions by Nonparties

Nonparty	Amount Pumped (acre-feet)
Atlas Iron and Metal Company	0.24
Frampton, William H.	6.16
Furr, Nancy J.	0.12
Grant, John	0.28
Total	6.80

Table 9 - Non-Consumptive Water Use Permits

Party	WRD Res. No.	Description	2014-2015 Extraction
Ashland Chemical Company	13-962	Allowed to extract 50.00 acre-feet of water per year during the period beginning July 1, 2013 and ending on June 30, 2018.	10.19
Boeing Company (on behalf of the City of Long Beach)	09-854	Allowed to extract 97.00 acre-feet of water per year for the period from August 1, 2009 through July 31, 2014. Exemption from the replenishment assessment for this extraction granted through WRD Resolution No. 09-853, also for the period from August 1, 2009 through July 31, 2014.	4.18 (July 2014)
	14-985	Allowed to extract 59.00 acre-feet of water per year for the period from August 1, 2014 through July 31, 2019.	44.70 (August 2014 to June 2015)
Defense Logistic Agency Energy (on behalf of the City of Norwalk)	14-978	Allowed to extract 28.00 acre-feet of water per year for the period from February 3, 2014 through February 2, 2019.	6.47
Demunno/Kerdoon (on behalf of the City of Compton)	13-952	Allowed to extract 25.00 acre-feet of water per year for the period of July 17, 2013 through July 16, 2018.	4.59
Omega Chemical (on behalf of Northrop Grumman Corporation)	13-947	Allowed to extract 50.00 acre-feet of water per year for the period of October 1, 2012 through September 30, 2017.	6.03
	15-1017	Allowed to extract 50.00 acre-feet of water per year for the period of October 1, 2012 through September 30, 2017. This resolution is an amendment to Resolution No. 13-947 to include additional wells.	
SFPP L.P (on behalf of the City of Norwalk)	14-977	Allowed to extract 80.00 acre-feet of water per year for the period from February 3, 2014 through February 2, 2019.w	7.19
Total			83.35

Table 10 - Allowed Pumping Allocation Transfers (acre-feet)

Party	Transaction Type ¹	Amount	Recordation Date	Party	Net Amount
ABC Unified School District	Lease with flex	375.00	7/17/14	Cerritos, City of	-375.00 ²
Aqua Capital Management LP	Lease with flex	1,000.00	10/8/14	EcoGas, Inc.	-1610.00
Aqua Capital Management LP	Lease with flex	610.00	2/9/15	Golden State Water Company	
Baker Commodities Inc.	Lease with flex	60.00	4/7/14	Tract 349 Mutual Water Company	-60.00
Bell Gardens, City of	Lease with flex	700.00	1/31/11	Lynwood, City of	-950.00 ³
Bell Gardens, City of	Lease with flex	250.00	3/9/15	Golden State Water Company	
Bellflower Home Garden Water Company	Lease with flex	306.00	5/15/13	Puente Basin Water Agency	-306.00 ⁴
Bellflower Unified School District	Lease with flex	89.00	6/20/14	Park Water Company	-89.00 ⁵
Bellflower City of	Lease	680.00	9/12/14	Bellflower-Somerset Mutual Water Company	-680.00
Bellflower-Somerset Mutual Water Company	Lease	260.00	7/21/14	Puente Basin Water Agency	1,520.00
Bellflower-Somerset Mutual Water Company	Lease with flex	1100.00	8/4/14	San Gabriel Valley Water Company	
Bellflower-Somerset Mutual Water Company	Lease	680.00	9/12/14	Bellflower City of	
Bellflower-Somerset Mutual Water Company	Lease with flex	250.00	6/18/15	Montebello Land and Water Company	
Bellflower-Somerset Mutual Water Company	Lease	250.00	6/25/15	Puente Basin Water Agency	
Buell, Mary Dolores	Lease with flex	1.00	7/28/14	Cerritos, City of	-1.00
California American Water Company	Lease with flex	800.00	4/1/15	Metro-H2O	800.00
California Domestic Water Company	Lease with flex	87.00	4/22/14	Montebello Land and Water Company	-87.00
California Water Service Company	Lease with flex	1,500.00	9/19/14	Cerritos, City of	-2,500.00
California Water Service Company	Lease with flex	500.00	4/17/15	Park Water Company	
California Water Service Company	Lease with flex	500.00	4/17/15	South Montebello Irrigation District	
California Water Service Company (Dominguez)	Lease with flex	1,500.00	9/19/14	Cerritos, City of	-2,207.00
California Water Service Company (Dominguez)	Lease with flex	207.00	1/8/15	Park Water Company	
California Water Service Company (Dominguez)	Lease with flex	500.00	4/17/15	Park Water Company	
Central Basin Municipal Water District	Lease with flex	4.00	12/13/11	Walnut Park Mutual Water Company	-4.00 ⁶
Cerritos Community College District	Lease	147.00	6/16/14	Tract 349 Mutual Water Company	-147.00
Cerritos, City of	Lease with flex	500.00	7/6/14	PABCO Building Products, LLC	6,397.75 ²
Cerritos, City of	Lease with flex	375.00	7/17/14	ABC Unified School District	
Cerritos, City of	Lease with flex	1.00	7/28/14	Buell, Mary Dolores	
Cerritos, City of	Lease with flex	500.00	7/28/14	Paramount, City of	

Table 10 - Allowed Pumping Allocation Transfers (acre-feet)

Party	Transaction Type ¹	Amount	Recordation Date	Party	Net Amount
Cerritos, City of	Lease with flex	1,500.00	9/19/14	California Water Service Company (Dominguez)	
Cerritos, City of	Lease with flex	1,500.00	9/19/14	California Water Service Company	
Cerritos, City of	Lease	1,000.00	6/26/15	Downey, City of	
Cerritos, City of	Lease with flex	1,000.00	6/29/15	Santa Fe Springs, City of	
Cerritos, City of	Lease with flex	14.00	6/30/15	Yamamoto, George and Alice Acct.	
Cerritos, City of	Lease with flex	4.00	6/30/15	Nancy Dee Keane Living Trust	
Cerritos, City of	Lease with flex	3.75	6/30/15	Corning Trust	
Coast Packing Company	Lease with flex	425.00	5/23/14	Park Water Company	-425.00
Commerce, City of	Lease with flex	3,000.00	8/15/14	Whittier, City of	-3,000.00
Compton, City of	Lease with flex	378.00	7/2/13	Norwalk-La Mirada Unified School District	3,878.00 ⁸
Compton, City of	Lease	500.00	7/2/14	Norwalk, City of	
Compton, City of	Lease with flex	1,000.00	11/6/14	EcoGas, Inc.	
Compton, City of	Lease with flex	2,000.00	6/18/15	South Gate, City of	
Corning Trust	Lease with flex	3.75	6/30/15	Cerritos, City of	-3.75
Downey, City of	Lease	1,000.00	6/26/15	Cerritos, City of	-1,000.00
EcoGas, Inc.	Lease with flex	1,000.00	10/8/14	Aqua Capital Management LP	0.00
EcoGas, Inc.	Lease with flex	1,000.00	11/6/14	Compton, City of	
Golden State Water Company	Lease with flex	610.00	2/9/15	Aqua Capital Management LP	2,360.00
Golden State Water Company	Lease	1,000.00	3/6/2015	Lakewood, City of Water Department	
Golden State Water Company	Lease with flex	250.00	3/9/2015	Bell Gardens, City of	
Golden State Water Company	Lease	500.00	3/16/15	Norwalk, City of	
Graham, Hugh W or Marcia K, Trustees	Lease with flex	6.00	4/8/14	Tract 349 Mutual Water Company	-6.00
Hoke, Barbara and Rosing, Nancy	Lease with flex	3.00	6/24/15	Montebello Land and Water Company	-3.00
Inglewood Park Cemetery	Lease with flex	317.00	3/25/14	Park Water Company	-317.00
Lakewood, City of Water Department	Lease	500.00	2/19/15	Orchard Dale Water District	-1,500.00
Lakewood, City of Water Department	Lease	1,000.00	3/6/2015	Golden State Water Company	
Los Angeles, City of Dept of Water and Power	Lease with flex	46.00	12/13/11	Walnut Park Mutual Water Company	-46.00 ⁷
Lunday-Thagard Oil Company	Lease with flex	150.00	5/2/14	Montebello Land and Water Company	-150.00
Lynwood, City of	Lease with flex	700.00	1/31/11	Bell Gardens, City of	700.00 ³
Margulies, Kathryn and Schwartz, Jon	Lease with flex	3.00	6/29/15	Montebello Land and Water Company	-3.00

Table 10 - Allowed Pumping Allocation Transfers (acre-feet)

Party	Transaction Type ¹	Amount	Recordation Date	Party	Net Amount
Martin, Mary	Lease with flex	28.00	5/2/14 TO	Tract 349 Mutual Water Company	-28.00
Maywood Mutual Water Company No. 2	Lease with flex	300.00	10/3/14 FROM	Maywood Mutual Water Company No. 3	300.00
Maywood Mutual Water Company No. 3	Lease with flex	300.00	10/3/14 TO	Maywood Mutual Water Company No. 2	-300.00
Metro-H2O	Lease with flex	800.00	3/6/15 FROM	Tract Number 180 Water Company	0.00
Metro-H2O	Lease with flex	800.00	4/1/15 TO	California American Water Company	
Montebello Land and Water Company	Lease with flex	87.00	4/22/14 FROM	California Domestic Water Company	1,139.00
Montebello Land and Water Company	Lease with flex	150.00	5/2/14 FROM	Lunday-Thagard Oil Company	
Montebello Land and Water Company	Lease with flex	900.00	5/7/14 FROM	San Gabriel Valley Water Company	
Montebello Land and Water Company	Lease with flex	50.00	5/19/14 FROM	Whittier Union High School District	
Montebello Land and Water Company	Lease	217.00	7/21/14 TO	Puente Basin Water Agency	
Montebello Land and Water Company	Lease	300.00	6/8/15 FROM	Pico Water District	
Montebello Land and Water Company	Lease with flex	250.00	6/18/15 FROM	Bellflower-Somerset Mutual Water Company	
Montebello Land and Water Company	Lease	400.00	6/19/15 TO	Suburban Water Systems	
Montebello Land and Water Company	Lease with flex	3.00	6/24/15 FROM	Hoke, Barbara and Rosing, Nancy	
Montebello Land and Water Company	Lease with flex	13.00	6/25/15 FROM	Pico Boys Baseball, Inc.	
Montebello Land and Water Company	Lease with flex	3.00	6/29/15 FROM	Margulies, Kathryn and Schwartz, Jon	
Montebello, City of	Lease	300.00	3/13/15 TO	San Gabriel Valley Water Company	-300.00
Nancy Dee Keane Living Trust	Lease with flex	4.00	6/30/15 TO	Cerritos, City of	-4.00
Norwalk, City of	Lease	500.00	7/2/14 TO	Compton, City of	-1,000.00
Norwalk, City of	Lease	500.00	3/16/15 TO	Golden State Water Company	
Norwalk-La Mirada Unified School District	Lease with flex	378.00	7/2/13 TO	Compton, City of	-378.00 ⁸
Orchard Dale Water District	Lease with flex	900.00	7/31/12 FROM	Suburban Water Systems	1,400.00 ⁹
Orchard Dale Water District	Lease	500.00	2/19/15 FROM	Lakewood, City of Water Department	
PABCO Building Products, LLC	Lease with flex	500.00	7/6/14 TO	Cerritos, City of	-500.00
Paramount Unified School District	Lease with flex	46.00	7/28/14 TO	Paramount, City of	-46.00
Paramount, City of	Lease with flex	500.00	7/28/14 TO	Cerritos, City of	-454.00
Paramount, City of	Lease with flex	46.00	7/28/14 FROM	Paramount Unified School District	
Park Water Company	Lease with flex	33.00	11/27/13 FROM	Simmons Survivors Trust	3,571.00 ⁵
Park Water Company	Lease with flex	317.00	3/25/14 FROM	Inglewood Park Cemetery	
Park Water Company	Lease	1,000.00	5/21/14 FROM	South Gate, City of	
Park Water Company	Lease with flex	425.00	5/23/14 FROM	Coast Packing Company	

Table 10 - Allowed Pumping Allocation Transfers (acre-feet)

Party	Transaction Type ¹	Amount	Recordation Date	Party	Net Amount
Park Water Company	Lease with flex	89.00	6/20/14	Bellflower Unified School District	
Park Water Company	Lease with flex	500.00	6/20/14	San Gabriel Valley Water Company	
Park Water Company	Lease with flex	207.00	1/8/15	California Water Service Company (Dominguez)	
Park Water Company	Lease with flex	500.00	4/17/15	California Water Service Company (Dominguez)	
Park Water Company	Lease with flex	500.00	4/17/15	California Water Service Company	
Pico Boys Baseball, Inc.	Lease with flex	13.00	6/25/15	Montebello Land and Water Company	-13.00
Pico Rivera, City of	Lease	600.00	6/8/15	San Gabriel Valley Water Company	-600.00
Pico Water District	Lease	300.00	6/8/15	Montebello Land and Water Company	-300.00
Puente Basin Water Agency	Lease with flex	306.00	5/15/13	Bellflower Home Garden Water Company	-290.00 ⁴
Puente Basin Water Agency	Lease	260.00	7/21/14	Bellflower-Somerset Mutual Water Company	
Puente Basin Water Agency	Lease	217.00	7/21/14	Montebello Land and Water Company	
Puente Basin Water Agency	Lease with flex	300.00	4/17/15	Rowland Water District	
Puente Basin Water Agency	Lease	282.00	6/17/15	Rowland Water District	
Puente Basin Water Agency	Lease	130.00	6/22/15	Suburban Water Systems	
Puente Basin Water Agency	Lease	111.00	6/25/15	Rowland Water District	
Puente Basin Water Agency	Lease	250.00	6/25/15	Bellflower-Somerset Mutual Water Company	
Rockview Dairies, Inc.	Lease with flex	20.00	2/4/15	Vangrootheest, Ernest A	20.00
Rowland Water District	Lease with flex	300.00	4/17/15	Puente Basin Water Agency	573.00
Rowland Water District	Lease	120.00	6/18/15	Suburban Water Systems	
Rowland Water District	Lease	282.00	6/17/15	Puente Basin Water Agency	
Rowland Water District	Lease	111.00	6/25/15	Puente Basin Water Agency	
San Gabriel Valley Water Company	Lease with flex	900.00	5/7/14	Montebello Land and Water Company	-1,600.00
San Gabriel Valley Water Company	Lease with flex	500.00	6/20/14	Park Water Company	
San Gabriel Valley Water Company	Lease with flex	1100.00	8/4/14	Bellflower-Somerset Mutual Water Company	
San Gabriel Valley Water Company	Lease	300.00	3/13/15	Montebello, City of	
San Gabriel Valley Water Company	Lease	600.00	6/8/15	Pico Rivera, City of	
Santa Fe Springs, City of	Lease with flex	1,000.00	6/29/15	Cerritos, City of	-1,000.00
September Properties LLC	Lease with flex	21.00	4/11/14	Tract 349 Mutual Water Company	-21.00
Simmons Survivors Trust	Lease with flex	33.00	11/27/13	Park Water Company	-33.00
South Gate, City of	Lease	1,000.00	4/17/15	Park Water Company	-3,000.00
South Gate, City of	Lease with flex	2,000.00	6/18/15	Compton, City of	
South Montebello Irrigation District	Lease with flex	500.00	5/21/14	California Water Service Company	500.00

Table 10 - Allowed Pumping Allocation Transfers (acre-feet)

Party	Transaction Type ¹	Amount	Recordation Date	Party	Net Amount
Suburban Water Systems	Lease with flex	900.00	7/31/12	Orchard Dale Water District	-250.00 ⁹
Suburban Water Systems	Lease	120.00	6/18/15	Rowland Water District	
Suburban Water Systems	Lease	400.00	6/19/15	Montebello Land and Water Company	
Suburban Water Systems	Lease	130.00	6/22/15	Puente Basin Water Agency	
Tract 349 Mutual Water Company	Lease with flex	60.00	4/7/14	Baker Commodities Inc.	382.00
Tract 349 Mutual Water Company	Lease with flex	6.00	4/8/14	Graham, Hugh W or Marcia K, Trustees	
Tract 349 Mutual Water Company	Lease with flex	21.00	4/11/14	September Properties LLC	
Tract 349 Mutual Water Company	Lease with flex	120.00	4/14/14	Walnut Park Mutual Water Company	
Tract 349 Mutual Water Company	Lease with flex	28.00	5/2/14	Martin, Mary	
Tract 349 Mutual Water Company	Lease	147.00	6/16/14	Cerritos Community College District	
Tract Number 180 Water Company	Lease with flex	400.00	1/10/14	Walnut Park Mutual Water Company	-1,200.00 ¹⁰
Tract Number 180 Water Company	Lease with flex	800.00	3/6/15	Metro-H2O	
Vangrootheest, Ernest A	Lease with flex	20.00	2/4/15	Rockview Dairies, Inc.	-20.00
Walnut Park Mutual Water Company	Lease with flex	46.00	12/13/11	Los Angeles, City of Dept of Water and Power	330.00 ⁶ -10
Walnut Park Mutual Water Company	Lease with flex	4.00	12/13/11	Central Basin Municipal Water District	
Walnut Park Mutual Water Company	Lease with flex	400.00	1/10/14	Tract Number 180 Water Company	
Walnut Park Mutual Water Company	Lease with flex	120.00	4/14/14	Tract 349 Mutual Water Company	
Whittier Union High School District	Lease with flex	50.00	5/19/14	Montebello Land and Water Company	-50.00
Whittier, City of	Lease with flex	3,000.00	8/15/14	Commerce, City of	3,000.00
Yamamoto, George and Alice Acct.	Lease with flex	14.00	6/30/15	Cerritos, City of	-14.00

- 1 Lease with flex: carryover provisions included with lease.
- 2 Lease between ABC Unified School District and the City of Cerritos had insufficient rights for a 375.00 a.f. lease with flex. For rights accounting purposes, the balance of 77.00 a.f. was converted to the equivalent of a lease without flex.
- 3 Long-term lease, 2011-2015 (700.00 acre-feet), Bell Gardens, City of to Lynwood, City of.
- 4 Long-term lease, 2014-2018 (306.00 acre-feet), Bellflower Home Garden Company to Puente Basin Water Agency.
- 5 Long-term lease, 2014-2018 (89.00 acre-feet), Bellflower Unified School District to Park Water Company.
- 6 Long-term lease, 2013-2018 (4.00 acre-feet), Central Basin Municipal Water District to Walnut Park Mutual Water Co.
- 7 Long-term lease, 2014-2018 (46.00 acre-feet), Los Angeles, City of to Walnut Park Mutual Water Company.
- 8 Long-term lease, 2012-2014 (300.00 acre-feet), Petersburg, L.P. to Cerritos, City of.
- 9 Long-term lease, 2013-2015 (900.00 acre-feet), Suburban Water Systems to Orchard Dale Water District.
- 10 Long-term lease, 2014-2018 (400.00 acre-feet), Tract Number 180 Water Company to Walnut Park Mutual Water Company.

Table 11 - Sales and Purchases (acre-feet)

Party	Transaction Type	Amount	Recordation Date	Party	Net Amount
Aqua Capital Management L.P.	Sale	1,500.00	12/17/14	Los Angeles, City of	-2,200.00
Aqua Capital Management L.P. ¹	Sale	600.00	4/6/15	Puente Basin Water Agency	
Aqua Capital Management L.P. ¹	Sale	100.00	7/1/15	Montebello Land & Water Company	
Atkinson Brick Company	Sale	9.00	10/16/14	LA Brickyard, LLC	-38.75
Atkinson Brick Company	Transfer of DCO-77	0.75	10/16/14	LA Brickyard, LLC	
Atkinson Brick Company	Transfer of DCO-91	9.00	10/16/14	LA Brickyard, LLC	
Atkinson Brick Company	Transfer of NCO	20.00	10/16/14	LA Brickyard, LLC	
Cal Domestic Water Company	Sale	299.00	9/3/13	Petersburg LP	0.00
Cal Domestic Water Company	Sale	299.00	11/13/13	Forestar Real Estate	
CECC, LLC	Sale	1.00	10/1/14	EcoGas, Inc.	-21.00
CECC, LLC	Transfer of NCO	20.00	10/1/14	EcoGas, Inc.	
EcoGas, Inc.	Sale	1.00	10/1/14	CECC, LLC	21.00
EcoGas, Inc.	Transfer of NCO	20.00	10/1/14	CECC, LLC	
Forestar Real Estate	Sale	299.00	11/13/13	Cal Domestic Water Company	299.00
Hoke, Barbara and Rosing, Nancy	Sale	3.00	6/17/15	Lenore S. Rosing Inter Vivos Trust	3.00
Hoke, Barbara and Rosing, Nancy	Transfer of DCO-91	3.00	6/17/15	Lenore S. Rosing Inter Vivos Trust	
Hoke, Barbara and Rosing, Nancy	Transfer of NCO	10.00	6/17/15	Lenore S. Rosing Inter Vivos Trust	
Hoke, Barbara and Rosing, Nancy	Transfer of DCO-91	3.00	6/29/15	Montebello Land & Water Company	
Hoke, Barbara and Rosing, Nancy	Transfer of NCO	10.00	6/29/15	Montebello Land & Water Company	
Kathryn Margulies and Jon Schwartz	Sale	3.00	6/17/15	Lenore S. Rosing Inter Vivos Trust	3.00
Kathryn Margulies and Jon Schwartz	Transfer of DCO-91	3.00	6/17/15	Lenore S. Rosing Inter Vivos Trust	
Kathryn Margulies and Jon Schwartz	Transfer of NCO	10.00	6/17/15	Lenore S. Rosing Inter Vivos Trust	
Kathryn Margulies and Jon Schwartz	Transfer of DCO-91	3.00	6/29/15	Montebello Land & Water Company	
Kathryn Margulies and Jon Schwartz	Transfer of NCO	10.00	6/29/15	Montebello Land & Water Company	
LA Brickyard, LLC	Sale	9.00	10/16/14	Atkinson Brick Company	38.75
LA Brickyard, LLC	Transfer of DCO-77	0.75	10/16/14	Atkinson Brick Company	

Table 11 - Sales and Purchases (acre-feet)

Party	Transaction Type	Amount	Recordation Date	Party	Net Amount
LA Brickyard, LLC	Transfer of DCO-91	9.00	10/16/14	Atkinson Brick Company	
LA Brickyard, LLC	Transfer of NCO	20.00	10/16/14	Atkinson Brick Company	
Los Angeles, City of, Dept. of Water & Power	Sale	1,500.00	12/17/14	Aqua Capital Management L.P.	1,500.00
Mary E. Martin Testamentary Trust	Transfer of NCO	20.00	5/11/15	Montebello Land & Water Company	-20.00
Montebello Land & Water Company ¹	Sale	100.00	7/1/15	Aqua Capital Management L.P.	146.00
Montebello Land & Water Company	Transfer of DCO-91	3.00	6/29/15	Hoke, Barbara and Rosing, Nancy	
Montebello Land & Water Company	Transfer of NCO	10.00	6/29/15	Hoke, Barbara and Rosing, Nancy	
Montebello Land & Water Company	Transfer of DCO-91	3.00	6/29/15	Kathryn Margulies and Jon Schwartz	
Montebello Land & Water Company	Transfer of NCO	10.00	6/29/15	Kathryn Margulies and Jon Schwartz	
Montebello Land & Water Company	Transfer of NCO	20.00	5/11/15	Mary E. Martin Testamentary Trust	
Petersburg LP	Sale	299.00	9/3/13	Cal Domestic Water Company	-299.00
Puente Basin Water Agency ¹	Sale	600.00	4/6/15	Aqua Capital Management L.P.	600.00
Rosing, L.S. Trust and P. Schwartz	Sale	3.00	6/17/15	Barbara Hoke and Nancy Rosing	-32.00
Rosing, L.S. Trust and P. Schwartz	Transfer of DCO-91	3.00	6/17/15	Barbara Hoke and Nancy Rosing	
Rosing, L.S. Trust and P. Schwartz	Transfer of NCO	10.00	6/17/15	Barbara Hoke and Nancy Rosing	
Rosing, L.S. Trust and P. Schwartz	Sale	3.00	6/17/15	Kathryn Margulies and Jon Schwartz	
Rosing, L.S. Trust and P. Schwartz	Transfer of DCO-91	3.00	6/17/15	Kathryn Margulies and Jon Schwartz	
Rosing, L.S. Trust and P. Schwartz	Transfer of NCO	10.00	6/17/15	Kathryn Margulies and Jon Schwartz	

¹ Water rights sale processed in 2014-2015 will be reflected in the Water Rights Accounting Table in 2015-2016 Watermaster report.

Table 12 - Exchange Pool

Party	APA (acre-feet)	Required Offer (acre-feet)	Actual Offer (acre-feet)	Amount Sold (acre-feet)	Payment due Exchanger
There were no requests to purchase water, therefore, operation of the Exchange Pool Program was suspended					

Table 13 - Wells Completed

Party	Recordation No.	State Well No.	Owner Designation
There were no new wells completed in 2014-2015			

Table 14 - Wells Destroyed

Party	Recordation No.	State Well No.	Owner Designation
Bellflower City Muni. Water Co.	1909503	3S/12W-35F03S	17
Lynwood, City of (Destroyed in July 1996)	1909847	3S/13W-12P01S	20
Lynwood, City of ¹	1900443	3S/13W-02Q01S	3
Lynwood, City of ¹	1900444	3S/13W-03R01S	4
Lynwood, City of ¹	1900446	3S/13W-11C01S	6
Lynwood, City of ¹	1900447	3S/13W-12Q03S	7
Lynwood, City of ¹	1909112	3S/12W-07C04S	15A
Maywood Mutual Water Company No. 3. (Destroyed in March 2012)	1909156	2S/12W-19M03S	PROS
Park Water Company (Destroyed in June 2014)	1901281	3S/13W-16K01S	12B
Park Water Company (Destroyed in March 2014)	1901284	3S/13W-21B01S	13C

¹ WRD was notified by the purveyor the well has been decommissioned.

Table 15 - Replenishment Operations

Water spread in the Montebello forebay area of the Central Basin provides subsurface recharge to the West Coast Basin.

Source of Water	Quantity (acre-feet)	
	2013 - 2014	2014-2015
Local Runoff	0	13,384
Recycled water:		
Whittier Narrows Water Reclamation Plant	7,752	5,550
San Jose Water Reclamation Plant	43,874	37,675
Pomona Water Reclamation Plant	4,396	3,694
MWD untreated Tier 1 water purchased by WRD	0	18,515
Make-up water from Upper San Gabriel Basin	0	0
Total	56,022	78,818

Table 16 - Water Replenishment District In-Lieu Recharge

Party	In-Lieu Amount (acre-feet)
Long Beach, City of	12,722.52
Total	12,722.52

Table 17 - Imported Water Use

Source of Water	Party	Quantity (acre-feet)	
		2013 - 2014	2014-2015
State Water Project and Colorado River	Compton, City of	44	0
	Long Beach, City of	36,340	40,145
	Subtotal	36,384	46,145
	Central Basin Municipal Water District:		
	Bell Gardens, City of	260	243
	Bellflower - Somerset Mutual Water Company	6	1
	California Water Service Company (ELA)	11,005	7,577
	California Water Service Company (Commerce)	315	347
	Cerritos, City of	353	652
	Downey, City of	0	0
	Golden State Water Company	6,084	6,041
	Huntington Park, City of	1,238	1,232
	La Habra Heights County Water District	134	283
	Los Angeles County Rancho Los Amigos	2	0
	Lynwood, City of	351	15
	Maywood Mutual Water Company No. 1	85	105
	Maywood Mutual Water Company No. 2	0	0
	Maywood Mutual Water Company No. 3	0	0
	Montebello, City of	1,337	1,163
	Norwalk, City of	278	271
	Orchard Dale Water District	8	0
	Paramount, City of	577	584
	Park Water Company	7,819	7,163
	San Gabriel Valley Water Company	0	0
	Santa Fe Springs, City of	2,874	3,273
	Signal Hill, City of	589	337
	South Gate, City of	0	0
	Suburban Water Systems	133	23
	Vernon, City of	499	1,034
	Walnut Park Mutual Water Company	0	0
	CBMWD Subtotal	33,949	30,345
State Water Project, Colorado River, and Owens River-Mono Basin	Los Angeles, City of	27,924	26,986
San Gabriel Basin groundwater	California Domestic Water Company	19,183	18,769
	San Gabriel Valley Water Company ³	3,000	3,434
	Suburban Water Systems	13,388	9,376
	Whittier, City of	4,466	4,792
	San Gabriel Basin Subtotal	40,038	36,371
	Total Imported Water by Parties	138,295	133,847
	Total Imported Water by Nonparties	0	0
	Total Imported Water	138,295	133,847

Table 18 - Recycled Water Use

Source of Water	Party	Quantity (acre-feet) ¹	
		2013-2014	2014-2015
Century - E. Thornton Ibbetson Reclamation Program	Bellflower, City of (Bellflower Municipal Systems)	17	11
	Bellflower-Somerset Mutual Water Company	131	127
	Downey, City of	806	738
	Golden State Water Company	544	381
	Lynwood, City of	0.26	104
	Norwalk, City of	108	80
	Paramount, City of	348	287
	Park Water Company	333	248
	Santa Fe Springs, City of	1,032	986
	South Gate, City of	238	76
	Cudahy, City of ²	8	7
	Los Angeles County - Rancho Los Amigos	255	225
		Century Subtotal	3,819
Cerritos Reclamation Program	Cerritos, City of	2,175	1898
	Lakewood, City of	576	481
	Cerritos Reclamation Subtotal	2,751	2,378
Rio Hondo - Esteban E. Torres Reclamation Program	Huntington Park, City of	8	70
	San Gabriel Valley Water Company	135	129
	Whittier, City of	107	76
	Pico Rivera, City of	87	107
	Pico Water District	25	40
	Vernon, City of	885	813
	Upper San Gabriel Valley MWD ²	790	657
	Esteban E. Torres Subtotal	2,037	1,891
Long Beach	Long Beach, City of	6,295	5,242
	Total Recycled Water by Parties	14,104	12,115
	Total Recycled Water by Nonparties	798	664
	Total Recycled Water	14,902	12,779

¹ Excludes recycled water used for groundwater recharge.

² Nonparty.

Table 19 - Alamitos Sea Water Intrusion Barrier Project Operations

Data provided by the Water Replenishment District of Southern California.

Barrier Project	Quantity (acre-feet)	
	2013-2014	2014-2015
Water injected		
Imported water	3,699	4,129
Recycled water	526	581
Water extracted	0	0
Total	4,224	4,710

Table 20 - Apportionment of Budget among Parties

Party	APA	Water Rights Panel	Administrative Body	Total Amount Billed
ABC Unified School District	298.00	\$298.00	\$311.68	\$609.68
American Textile Maintenance Company	65.00	\$65.00	\$83.62	\$148.62
Angeles Abbey Memorial Park, Inc.	4.00	\$4.00	-	\$4.00
Aqua Capital Management LP	3,110.00	\$3,110.00	-	\$3,110.00
Artesia Cemetery District	12.00	\$12.00	-	\$12.00
Artesia, City of	24.00	\$24.00	\$43.49	\$67.49
Atkinson Brick Co	9.00	\$9.00	-	\$9.00
Automobile Club of Southern California	6.00	\$6.00	-	\$6.00
Baker Commodities, Inc	60.00	\$60.00	-	\$60.00
Bell Gardens, City of	1,914.00	\$1,914.00	\$1,893.42	\$3,807.42
Bellflower Home Garden Water Company	306.00	\$306.00	-	\$306.00
Bellflower Unified School District	89.00	\$89.00	-	\$89.00
Bellflower, City of	1,380.00	\$1,380.00	\$1,370.74	\$2,750.74
Bellflower-Somerset Mutual Water Company	4,312.00	\$4,312.00	\$4,241.43	\$8,553.43
Boy Scouts of America Long Beach Area	1.00	\$1.00	\$20.98	\$21.98
Buell, Mary Dolores	1.00	\$1.00	-	\$1.00
California Domestic Water Company	87.00	\$87.00	-	\$87.00
California Water Service Company	11,774.00	\$11,774.00	\$11,544.34	\$23,318.34
California Water Service Company (Dominguez)	6,480.00	\$6,480.00	\$6,362.60	\$12,842.60
California-American Water Company	2,067.00	\$2,067.00	\$2,043.17	\$4,110.17
CECC, LLC	1.00	\$1.00	-	\$1.00
Central Basin Municipal Water District	50.00	\$50.00	-	\$50.00
Cerritos Community College District	147.00	\$147.00	-	\$147.00
Cerritos, City of	4,680.00	\$4,680.00	\$4,600.79	\$9,280.79
Chang, I-Hsin and Associates	1.00	\$1.00	-	\$1.00
Chevron Pipeline - Chevron U S A, Inc	94.00	\$94.00	-	\$94.00
Coast Packing Company	530.00	\$530.00	\$538.76	\$1,068.76
Commerce , City of	5,081.00	\$5,081.00	\$4,993.26	\$10,074.26
Compton Unified School District	38.00	\$38.00	-	\$38.00
Compton, City of	5,780.00	\$5,780.00	\$5,677.44	\$11,457.44
Corning Trust	3.00	\$3.00	-	\$3.00
Crandell, F.J.	1.00	\$1.00	-	\$1.00
Darling-Delaware Co., Inc.	117.00	\$117.00	\$134.52	\$251.52
Dolan, J E + Dolan, P A + Dolan, T P	2.00	\$2.00	-	\$2.00
Downey, City of	16,553.00	\$16,553.00	\$16,222.62	\$32,775.62
El Rancho Unified School District	55.00	\$55.00	\$73.83	\$128.83
Emoto, John H.	2.00	\$2.00	-	\$2.00
Equilon Enterprises LLC	6.00	\$6.00	-	\$6.00
Estate of Wolfsberger, Helen and Christine Joseph	2.00	\$2.00	-	\$2.00
Exide Technologies	62.00	\$62.00	-	\$62.00
Farmers & Merchants Trust Co./L.B.	14.00	\$14.00	-	\$14.00
Flesch, Elizabeth, et al	14.00	\$14.00	-	\$14.00
Footbridge 1 Trust	3.00	\$3.00	-	\$3.00
Ford Motor Co.	4.00	\$4.00	-	\$4.00

Table 20 - Apportionment of Budget among Parties

Party	APA	Total Amount Billed (dollars)	Amount Paid (dollars)	Amount Paid (dollars)
Golden State Water Company	16,439.00	\$16,439.00	\$16,110.62	\$32,549.62
Gordon, Robert E.	4.00	\$4.00	-	\$4.00
Graham, Hugh W., or Marcia K.	6.00	\$6.00	-	\$6.00
Harada Brothers	6.00	\$6.00	-	\$6.00
Hathaway, Loline	4.00	\$4.00	-	\$4.00
Hathaway, Merrie F.	1.00	\$1.00	-	\$1.00
Hathaway, Richard F.	4.00	\$4.00	-	\$4.00
Hathaway, William A.	4.00	\$4.00	-	\$4.00
Huntington Park, City of	3,853.00	\$3,853.00	\$3,791.30	\$7,644.30
Inglewood Park Cemetery	317.00	\$317.00	-	\$317.00
Kotake, Masao Trust	27.00	\$27.00	-	\$27.00
La Habra Heights County Water District	2,646.00	\$2,646.00	\$2,609.89	\$5,255.89
Lakewood, City of	9,432.00	\$9,432.00	\$9,252.00	\$18,684.00
Lincoln Memorial Park, Inc.	34.00	\$34.00	\$53.28	\$87.28
Little Lake Cemetery District	14.00	\$14.00	\$33.70	\$47.70
Long Beach, City of	32,692.00	\$32,692.00	\$32,018.80	\$64,710.80
Los Angeles County Rancho Los Amigos	490.00	\$490.00	\$499.61	\$989.61
Los Angeles, City of	15,000.00	\$15,000.00	\$14,701.94	\$29,701.94
Lunday-Thagard Oil Company	212.00	\$212.00	\$227.50	\$439.50
Lussman, Jr., Paul H., et al	7.00	\$7.00	\$26.85	\$33.85
Lynwood Park Mutual Water Company	222.00	\$222.00	\$237.29	\$459.29
Lynwood, City of	5,337.00	\$5,337.00	\$5,243.83	\$10,580.83
Martin, Mary	28.00	\$28.00	-	\$28.00
Maywood Mutual Water Company No. 1	741.00	\$741.00	\$745.29	\$1,486.29
Maywood Mutual Water Company No. 2	912.00	\$912.00	\$912.66	\$1,824.66
Maywood Mutual Water Company No. 3	1,407.00	\$1,407.00	\$1,397.17	\$2,804.17
Mellano, G., et al	13.00	\$13.00	-	\$13.00
Metro-H2O Ltd.	4.00	\$4.00	-	\$4.00
Mitsuuchi, Mary F. Trust	11.00	\$11.00	-	\$11.00
Montebello Land and Water Company	1,729.00	\$1,729.00	\$1,712.34	\$3,441.34
Montebello, City of	386.00	\$386.00	\$398.30	\$784.30
Nancy Dee Keane Living Trust	4.00	\$4.00	-	\$4.00
New England Mutual Life Insurance Co.	2.00	\$2.00	-	\$2.00
Northrop Grumman Systems Corporation	4.00	\$4.00	-	\$4.00
Norwalk, City of	2,273.00	\$2,273.00	\$2,244.80	\$4,517.80
Norwalk-La Mirada Unified School District	378.00	\$378.00	-	\$378.00
O N K Farms	8.00	\$8.00	-	\$8.00
Oltmans Construction Company	3.00	\$3.00	-	\$3.00
Orchard Dale Water District	1,254.00	\$1,254.00	\$1,247.41	\$2,501.41
PABCO Building Products, LLC	500.00	\$500.00	-	\$500.00
Paradise Memorial Park	16.00	\$16.00	\$35.66	\$51.66
Paramount Unified School District	46.00	\$46.00	\$65.02	\$111.02
Paramount, City of	5,883.00	\$5,883.00	\$5,778.26	\$11,661.26
Park Water Company	702.00	\$702.00	\$707.41	\$1,409.41

Table 20 - Apportionment of Budget among Parties

Party	APA	Water Rights Panel	Administrative Body	Total Amount Billed
Patrician Associates, Inc., Majestic Realty Company	12.00	\$12.00	-	\$12.00
Petersburg, L.P.	300.00	\$300.00	-	\$300.00
Pico Boys Baseball, Inc.	13.00	\$13.00	-	\$13.00
Pico Rivera, City of	5,579.00	\$5,579.00	\$5,480.70	\$11,059.70
Pico Water District	3,624.00	\$3,624.00	\$3,567.16	\$7,191.16
Puente Basin Water Agency	365.00	\$365.00	\$377.26	\$742.26
Randall Willis Family Trust	4.00	\$4.00	-	\$4.00
Rippy, Francine	4.00	\$4.00	-	\$4.00
Rockview Dairies, Inc.	101.00	\$101.00	\$118.86	\$219.86
Roman Catholic Archbishop of Los Angeles	347.00	\$347.00	\$359.64	\$706.64
Rosales, Elvira C.	3.00	\$3.00	-	\$3.00
Rosing, L S Trust and P Schwartz	6.00	\$6.00	-	\$6.00
Rowland Water District	1.00	\$1.00	-	\$1.00
San Gabriel Valley Water Company	2,565.00	\$2,565.00	\$2,530.95	\$5,095.95
Santa Fe Springs, City of	4,035.00	\$4,035.00	\$3,970.21	\$8,005.21
Sativa-Los Angeles County Water District	474.00	\$474.00	\$483.95	\$957.95
Scantlebury, Robert P.	4.00	\$4.00	\$23.92	\$27.92
September Properties, LLC	22.00	\$22.00	\$41.53	\$63.53
Signal Hill, City of	2,022.00	\$2,022.00	\$1,999.13	\$4,021.13
Simmons Survivor's Trust	33.00	\$33.00	-	\$33.00
South Gate, City of	11,183.00	\$11,183.00	\$10,965.88	\$22,148.88
South Montebello Irrigation District	1,268.00	\$1,268.00	\$1,261.11	\$2,529.11
Southern California Edison Company	670.00	\$670.00	\$675.79	\$1,345.79
St. John Bosco School	42.00	\$42.00	\$61.11	\$103.11
State of California	50.00	\$50.00	\$68.94	\$118.94
Statewide Stations	1.00	\$1.00	-	\$1.00
Suburban Water Systems	3,721.00	\$3,721.00	\$3,662.10	\$7,383.10
Taurek, Mary	1.00	\$1.00	-	\$1.00
Tesoro Refining & Marketing Company LLC	54.00	\$54.00	-	\$54.00
The Newark Group, Inc.	157.00	\$157.00	\$173.67	\$330.67
Tract 349 Mutual Water Co.	423.00	\$423.00	\$434.03	\$857.03
Tract Number 180 Water Co.	2,137.00	\$2,137.00	\$2,111.69	\$4,248.69
Tucker, W., and/or Bobby Robertson	8.00	\$8.00	\$27.83	\$35.83
Vangrootheest, Ernest A.	10.00	\$10.00	-	\$10.00
Vernon, City of	7,539.00	\$7,539.00	\$7,399.14	\$14,938.14
Virginia Country Club	274.00	\$274.00	\$288.19	\$562.19
Walnut Park Mutual Water Company	996.00	\$996.00	\$994.88	\$1,990.88
WEMS, Inc.	8.00	\$8.00	-	\$8.00
Whittier Union High School District	100.00	\$100.00	\$117.88	\$217.88
Whittier, City of	895.00	\$895.00	\$896.02	\$1,791.02
Yamamoto, George and Alice	14.00	\$14.00	\$33.70	\$47.70
Total		\$217,359.00	\$208,332.89	\$425,691.89

Figure 1 - Central Basin
(showing groundwater production wells)

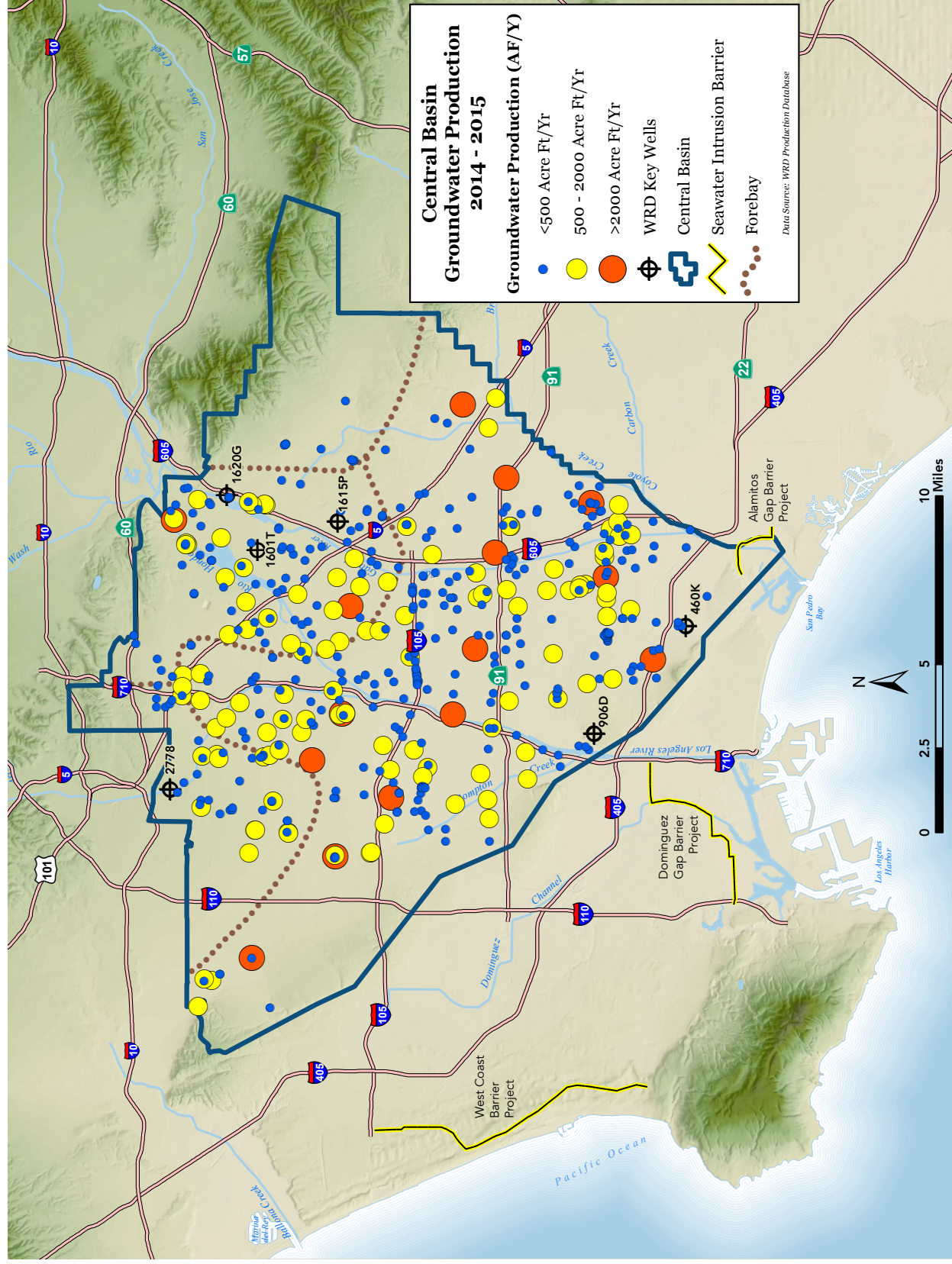

Figure 2 - Central Basin
(showing key wells and facilities)

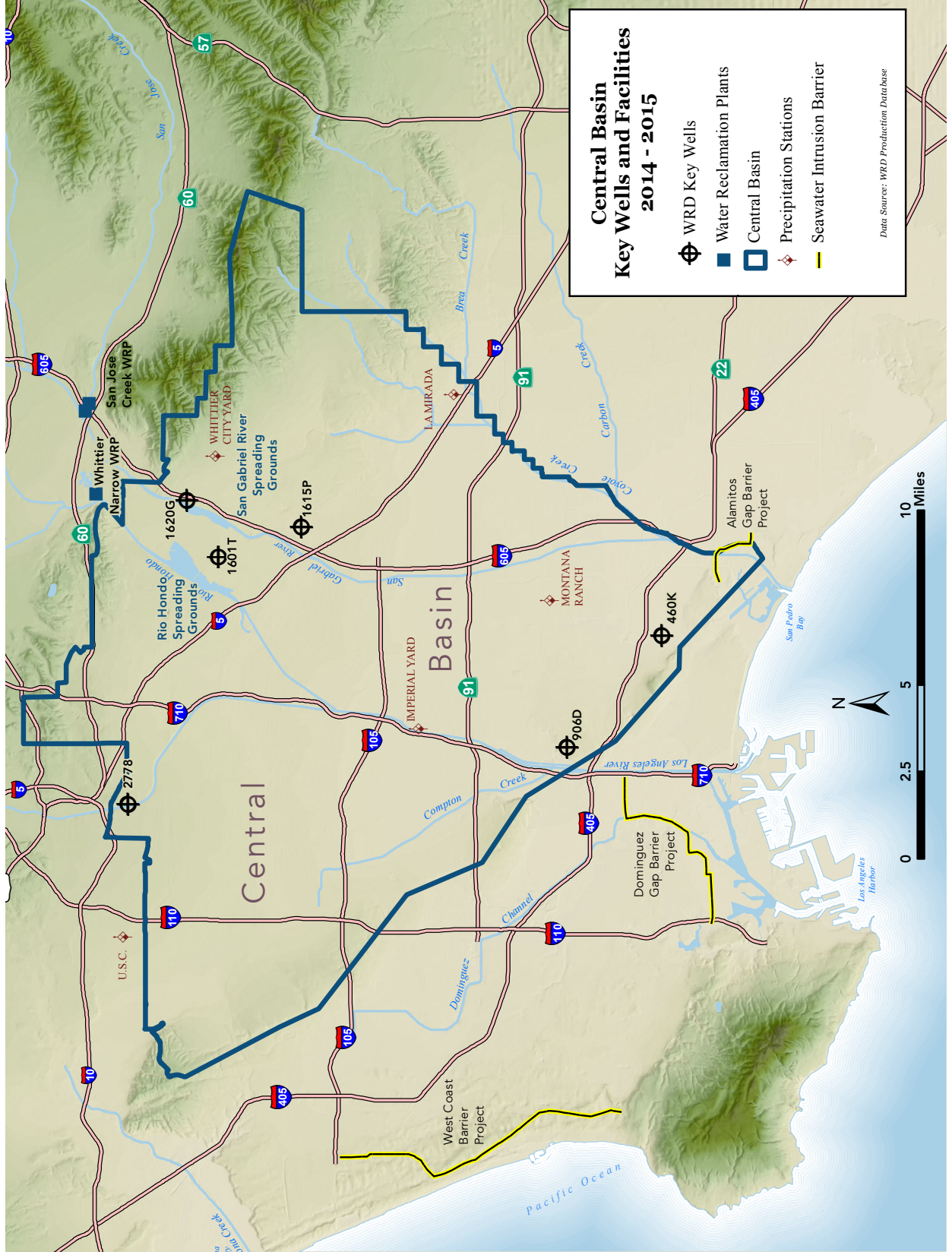

Figure 3 - Monthly Rainfall and Water Use

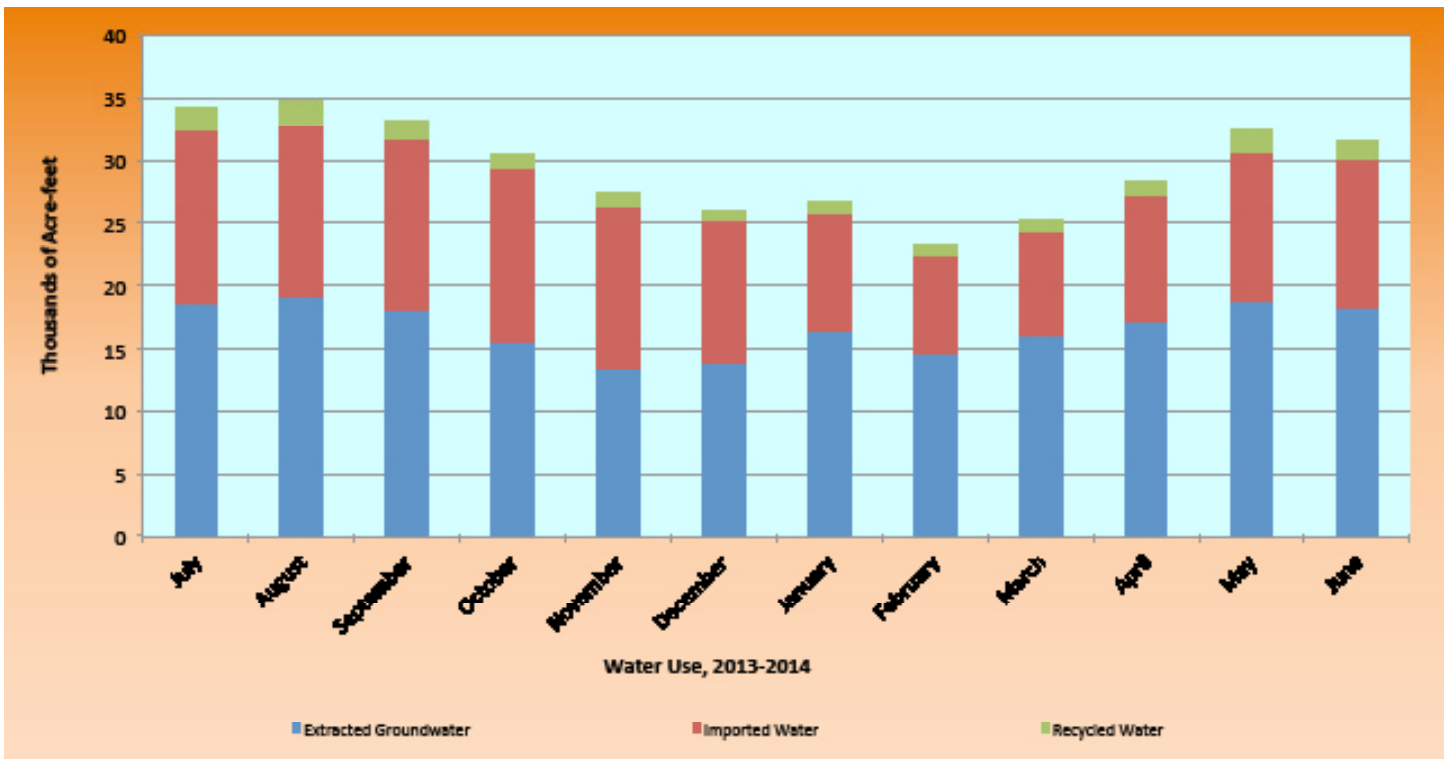
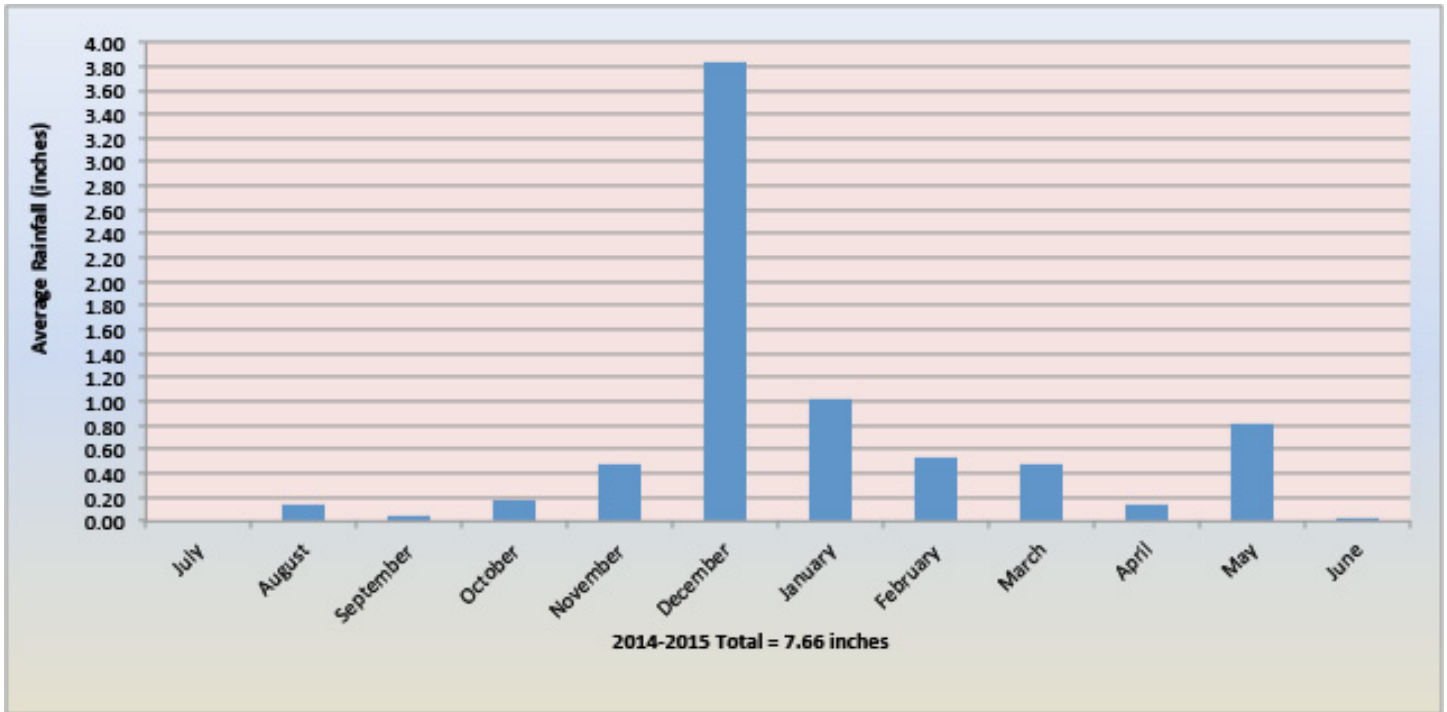

Figure 4 - Key Well Hydrographs - Montebello Forebay

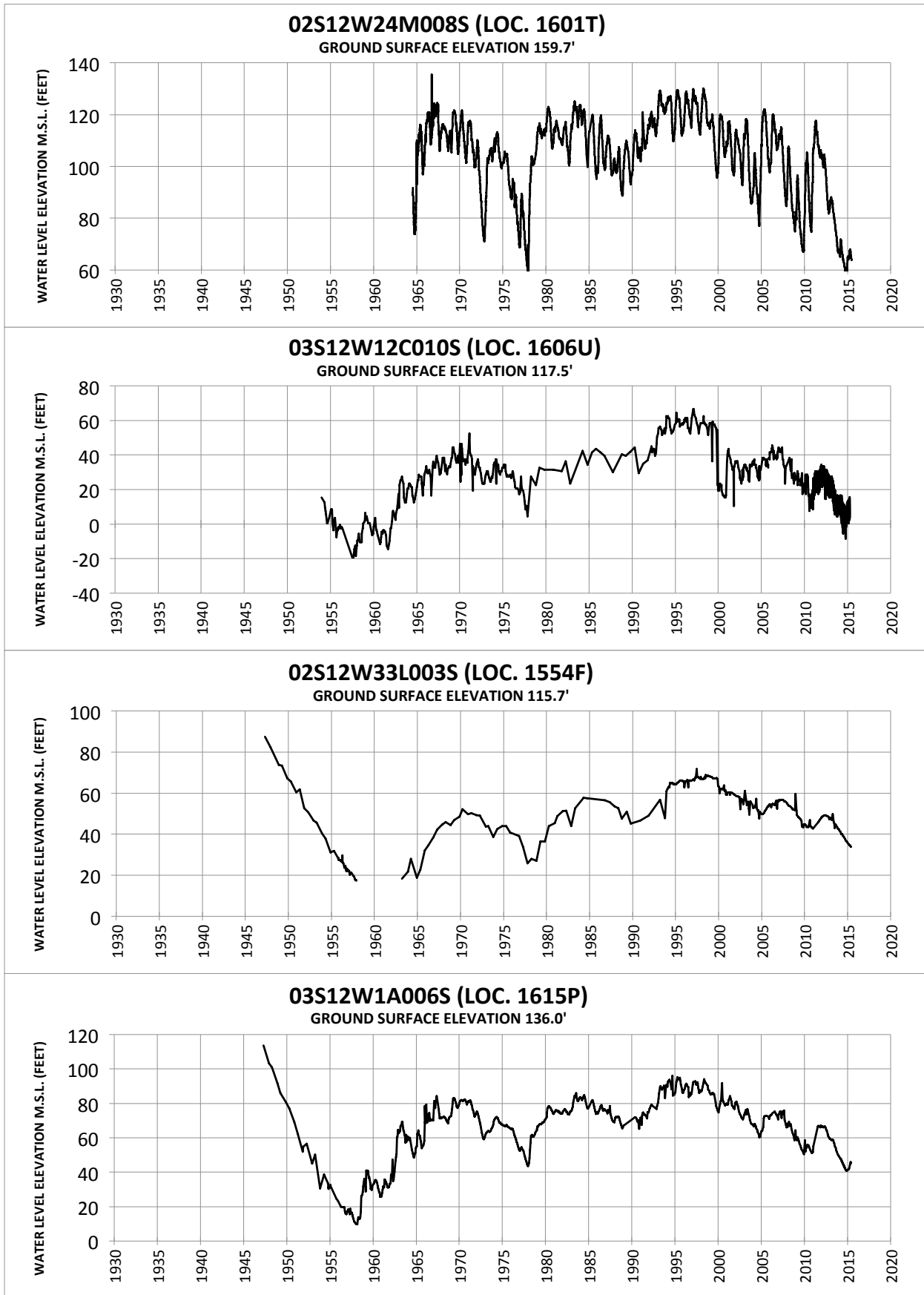
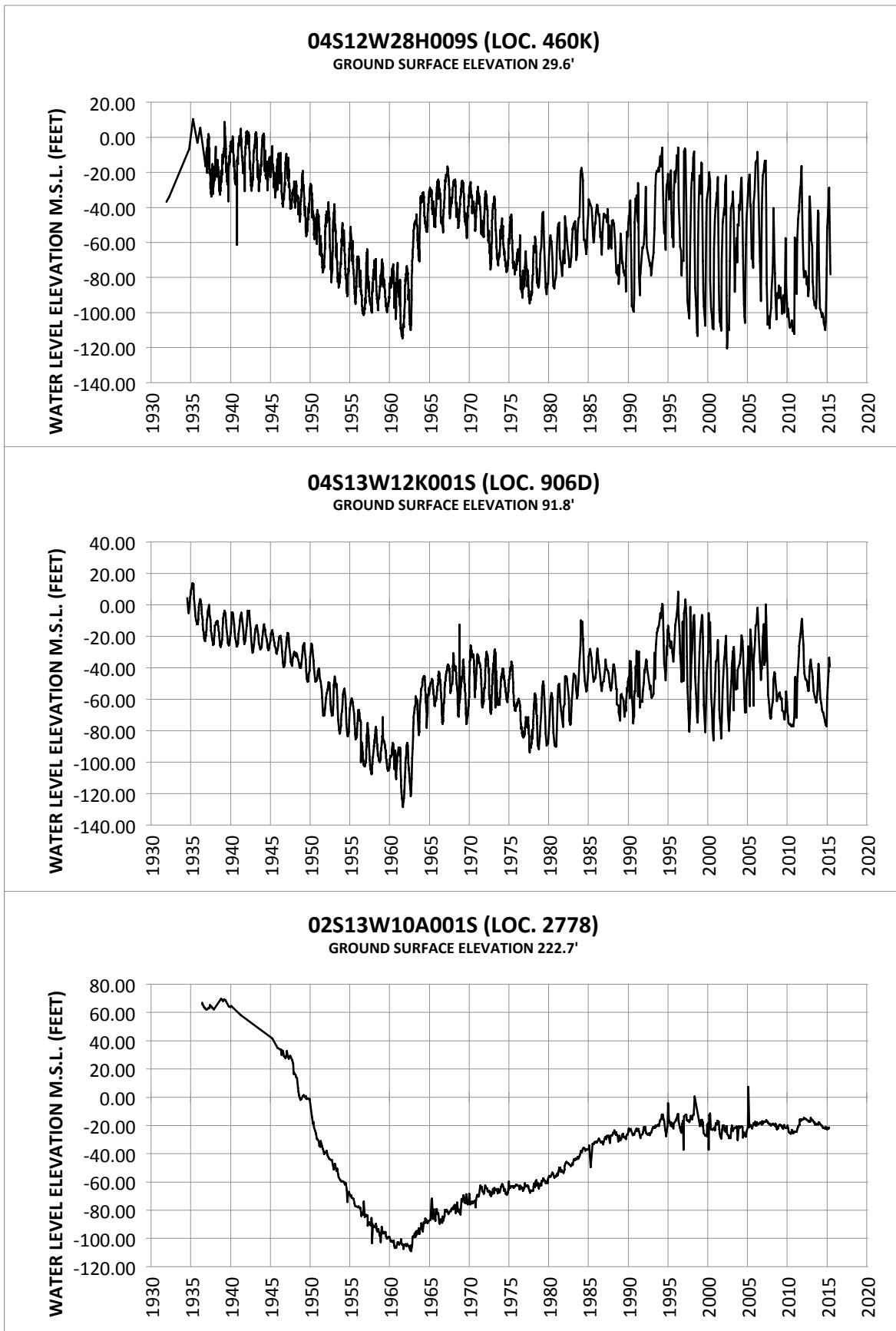

Figure 5 - Key Well Hydrographs - Principal Aquifers



Appendix A

Groundwater Extractions

Appendix A - Groundwater Extractions

Party No-Party/SWN/Owner No.	JUL	AUG	SEPT	OCT	NOV	DEC	JAN	FEB	MAR	APR	MAY	JUN	TOTAL
0020 - ABC Unified S.D.	3.73	3.36	2.55	1.87	1.59	0.06	0.23	0.23	0.96	1.95	2.82	2.84	22.19
003S012W25J001S/NEMUS	0.00	0.00	0.00	0.00	0.00	0.00	0.00	0.00	0.00	0.00	0.00	0.00	0.00
004S011W06Q002S/TETZL	0.00	0.00	0.00	0.00	0.00	0.00	0.00	0.00	0.00	0.00	0.00	0.00	0.00
004S011W07C001S/ART2	0.00	0.00	0.00	0.00	0.00	0.00	0.00	0.00	0.00	0.00	0.00	0.00	0.00
004S011W07N003S/FEDDE	0.00	0.00	0.00	0.00	0.00	0.00	0.00	0.00	0.00	0.00	0.00	0.00	0.00
004S011W07R003S/MESCH	3.73	3.36	2.55	1.87	1.59	0.06	0.23	0.23	0.96	1.95	2.82	2.84	22.19

Party No-Party/SWN/Owner No.	JUL	AUG	SEPT	OCT	NOV	DEC	JAN	FEB	MAR	APR	MAY	JUN	TOTAL
0107 - American Textile Maintenance Co.	1.41	5.83	5.75	6.82	6.04	7.81	5.90	6.81	2.62	1.29	6.32	7.05	63.65
004S012W08N002S/	1.41	5.83	5.75	6.82	6.04	7.81	5.90	6.81	2.62	1.29	6.32	7.05	63.65

Party No-Party/SWN/Owner No.	JUL	AUG	SEPT	OCT	NOV	DEC	JAN	FEB	MAR	APR	MAY	JUN	TOTAL
0160 - Artesia, City of	2.66	2.53	2.30	1.74	1.37	1.37	0.68	1.22	2.99	2.51	2.39	1.17	22.93
003S011W31N002S/1	2.66	2.53	2.30	1.74	1.37	1.37	0.68	1.22	2.99	2.51	2.39	1.17	22.93

Party No-Party/SWN/Owner No.	JUL	AUG	SEPT	OCT	NOV	DEC	JAN	FEB	MAR	APR	MAY	JUN	TOTAL
0182 - Ashland Chemical Company	1.52	0.90	1.00	1.14	0.64	0.57	1.02	0.65	0.74	0.58	0.72	0.71	10.19
003S011W05G002S/EX-1	0.68	0.41	0.47	0.53	0.27	0.18	0.59	0.31	0.34	0.25	0.26	0.30	4.59
003S011W05G003S/EX-2	0.53	0.28	0.30	0.32	0.19	0.18	0.19	0.15	0.17	0.15	0.18	0.18	2.82
003S011W05K004S/EX-4	0.23	0.15	0.17	0.21	0.13	0.15	0.17	0.14	0.17	0.13	0.20	0.16	2.01
003S011W05K005S/EX-5	0.00	0.00	0.00	0.00	0.00	0.00	0.00	0.00	0.00	0.00	0.00	0.00	0.00
003S011W05K006S/EX-6	0.08	0.06	0.06	0.08	0.05	0.06	0.07	0.05	0.06	0.05	0.08	0.07	0.77

Appendix A - Groundwater Extractions Continued

Party No-Party/SWN/Owner No.	JUL	AUG	SEPT	OCT	NOV	DEC	JAN	FEB	MAR	APR	MAY	JUN	TOTAL
0225 - Atlas Iron and Metal Company	0.00	0.00	0.06	0.00	0.00	0.06	0.00	0.00	0.06	0.00	0.00	0.06	0.24
002S013W34Q002S/1	0.00	0.00	0.06	0.00	0.00	0.06	0.00	0.00	0.06	0.00	0.00	0.06	0.24
Party No-Party/SWN/Owner No.	JUL	AUG	SEPT	OCT	NOV	DEC	JAN	FEB	MAR	APR	MAY	JUN	TOTAL
0387 - Bell Gardens, City of	93.61	84.37	90.32	90.38	69.69	67.08	53.93	67.58	76.73	74.49	73.19	74.19	915.56
002S012W28A004S/3F	0.00	0.00	0.00	0.00	0.00	0.00	0.00	0.00	0.00	0.00	0.00	0.00	0.00
002S012W28M002S/1	93.61	84.37	90.32	90.38	69.69	67.08	53.93	67.58	76.73	74.49	73.19	74.19	915.56
Party No-Party/SWN/Owner No.	JUL	AUG	SEPT	OCT	NOV	DEC	JAN	FEB	MAR	APR	MAY	JUN	TOTAL
0410 - Bellflower, City of	74.11	70.12	64.16	63.81	53.00	49.80	46.90	46.86	57.03	54.49	52.93	55.29	688.50
003S012W14F002S/14	0.00	0.00	0.00	0.00	0.00	0.00	0.00	0.00	0.00	0.00	0.00	0.00	0.00
003S012W14P001S/15	0.00	0.00	0.00	0.00	0.00	0.00	0.00	0.00	0.00	0.00	0.00	0.00	0.00
003S012W15K002S/9	0.00	0.00	0.00	0.00	0.00	0.00	0.00	0.00	0.00	0.00	0.00	0.00	0.00
003S012W15L001S/6	0.00	0.00	0.00	0.00	0.00	0.00	0.00	0.00	0.00	0.00	0.00	0.00	0.00
003S012W22C003S/5	0.00	0.00	0.00	0.00	0.00	0.00	0.00	0.00	0.00	0.00	0.00	0.00	0.00
003S012W22G004S/4	0.00	0.00	0.00	0.00	0.00	0.00	0.00	0.00	0.00	0.00	0.00	0.00	0.00
003S012W22G005S/1A	0.00	0.00	0.00	0.00	0.00	0.00	0.00	0.00	0.00	0.00	0.00	0.00	0.00
003S012W23M002S/7	0.00	0.00	0.00	0.00	0.00	0.00	0.00	0.00	0.00	0.00	0.00	0.00	0.00
003S012W23P002S/8	0.00	0.00	0.00	0.00	0.00	0.00	0.00	0.00	0.00	0.00	0.00	0.00	0.00
003S012W27B002S/1	74.11	70.12	64.16	63.70	53.00	49.80	46.90	46.86	57.03	54.49	52.93	55.29	688.39
003S012W28C001S/3	0.00	0.00	0.00	0.00	0.00	0.00	0.00	0.00	0.00	0.00	0.00	0.00	0.00
003S012W28F002S/2	0.00	0.00	0.00	0.00	0.00	0.00	0.00	0.00	0.00	0.00	0.00	0.00	0.00
003S012W35C002S/11	0.00	0.00	0.00	0.00	0.00	0.00	0.00	0.00	0.00	0.00	0.00	0.00	0.00
003S012W35F002S/12	0.00	0.00	0.00	0.00	0.00	0.00	0.00	0.00	0.00	0.00	0.00	0.00	0.00
003S012W35F003S/17	0.00	0.00	0.00	0.00	0.00	0.00	0.00	0.00	0.00	0.00	0.00	0.00	0.00

Appendix A - Groundwater Extractions Continued

Party No-Party/SWN/Owner No.	JUL	AUG	SEPT	OCT	NOV	DEC	JAN	FEB	MAR	APR	MAY	JUN	TOTAL
0445 - Bellflower-Somerset MWC	542.75	519.67	499.00	482.45	436.92	380.42	409.63	383.42	440.69	421.09	418.32	433.27	5,367.63
003S012W22G002S/00949	0.00	0.00	0.00	0.00	0.00	0.00	0.00	0.00	0.00	0.00	0.00	0.00	0.00
003S012W22M002S/09884	17.47	14.80	13.25	11.25	10.85	4.33	8.75	6.97	35.05	36.54	36.94	11.99	208.19
003S012W23E004S/02587	40.33	28.42	31.13	30.26	19.22	17.61	43.51	0.07	26.55	16.70	24.13	35.12	313.05
003S012W26C002S/00944	80.68	68.07	68.36	46.84	26.40	18.97	63.93	66.01	75.20	73.65	66.10	69.61	723.82
003S012W27B001S/09833	125.08	123.55	121.17	124.89	122.43	126.74	36.92	46.58	123.95	127.57	48.02	77.39	1,204.29
003S012W27B002S/1	123.90	110.82	99.87	101.76	113.11	116.45	140.74	113.65	64.96	58.84	132.67	122.50	1,299.27
003S012W27C002S/00759	28.68	44.90	52.59	54.22	52.83	54.95	55.88	50.00	3.47	0.00	0.00	0.00	397.52
003S012W27H002S/09903	21.82	24.43	12.23	8.34	8.03	2.56	3.86	0.00	0.36	0.00	0.00	8.91	90.54
003S012W27R001S/00955	67.75	67.79	65.51	67.73	46.81	2.17	17.74	62.31	69.19	67.26	69.03	67.13	670.42
003S012W33B001S/02615	37.04	36.89	34.89	37.16	37.24	36.64	38.30	37.83	41.96	40.53	41.43	40.62	460.53
0495 - Boeing Company	4.18	0.00	8.82	0.00	0.00	12.68	0.00	0.00	9.99	0.00	0.00	13.21	48.88
004S012W16B001S/EW0009	0.00	0.00	0.00	0.00	0.00	0.00	0.00	0.00	0.00	0.00	0.00	0.00	0.00
004S012W16B002S/EW0010	0.00	0.00	0.00	0.00	0.00	0.00	0.00	0.00	0.00	0.00	0.00	0.00	0.00
004S012W16B003S/EW0011	0.00	0.00	0.00	0.00	0.00	0.00	0.00	0.00	0.00	0.00	0.00	0.00	0.00
004S012W16B004S/EW0012	0.00	0.00	0.00	0.00	0.00	0.00	0.00	0.00	0.00	0.00	0.00	0.00	0.00
004S012W16B005S/EW0013	0.00	0.00	0.00	0.00	0.00	0.00	0.00	0.00	0.00	0.00	0.00	0.00	0.00
004S012W16B006S/EW0014	0.00	0.00	0.00	0.00	0.00	0.00	0.00	0.00	0.00	0.00	0.00	0.00	0.00
004S012W16B007S/EW0022	0.00	0.00	0.00	0.00	0.00	0.00	0.00	0.00	0.00	0.00	0.00	0.00	0.00
004S012W16B008S/EW0023	0.00	0.00	0.00	0.00	0.00	0.00	0.00	0.00	0.00	0.00	0.00	0.00	0.00
004S012W16B009S/EW0024	0.00	0.00	0.00	0.00	0.00	0.00	0.00	0.00	0.00	0.00	0.00	0.00	0.00
004S012W16C003S/EW0015	0.00	0.00	0.00	0.00	0.00	0.00	0.00	0.00	0.00	0.00	0.00	0.00	0.00
004S012W16C004S/EW0016	0.00	0.00	0.00	0.00	0.00	0.00	0.00	0.00	0.00	0.00	0.00	0.00	0.00
004S012W16C005S/EW0017	0.00	0.00	0.00	0.00	0.00	0.00	0.00	0.00	0.00	0.00	0.00	0.00	0.00
004S012W16C006S/EW0018	0.00	0.00	0.00	0.00	0.00	0.00	0.00	0.00	0.00	0.00	0.00	0.00	0.00
004S012W16C007S/EW0019	0.00	0.00	0.00	0.00	0.00	0.00	0.00	0.00	0.00	0.00	0.00	0.00	0.00

Appendix A - Groundwater Extractions Continued

Party No-Party/SWN/Owner No.	JUL	AUG	SEPT	OCT	NOV	DEC	JAN	FEB	MAR	APR	MAY	JUN	TOTAL
0495 - Bosing Company	4.18	0.00	8.82	0.00	0.00	12.68	0.00	0.00	9.99	0.00	0.00	13.21	48.88
004S012W16C008S/EW0020	0.00	0.00	0.00	0.00	0.00	0.00	0.00	0.00	0.00	0.00	0.00	0.00	0.00
004S012W16C009S/EW0021	0.00	0.00	0.00	0.00	0.00	0.00	0.00	0.00	0.00	0.00	0.00	0.00	0.00
004S012W99B999S/15	4.18	0.00	8.82	0.00	0.00	12.68	0.00	0.00	9.99	0.00	0.00	13.21	48.88

Party No-Party/SWN/Owner No.	JUL	AUG	SEPT	OCT	NOV	DEC	JAN	FEB	MAR	APR	MAY	JUN	TOTAL
0679 - Cal. American Water Co.	293.71	239.32	233.97	301.71	213.39	193.96	242.00	203.31	207.05	287.03	205.58	209.06	2,830.09
002S014W10Q002S/CREN	71.74	59.22	57.34	76.43	45.11	31.78	52.08	30.82	36.17	62.72	32.36	33.10	588.87
002S014W14C005S/VERN2	0.00	0.00	0.00	0.00	0.00	0.00	0.00	0.00	0.00	0.00	0.00	0.00	0.00
002S014W14C006S/VERN3	107.23	88.22	86.14	109.81	82.17	75.25	88.17	77.02	77.22	106.81	81.20	82.17	1,061.41
002S014W14C007S/48THST	114.74	91.88	90.49	115.47	86.11	86.93	101.75	95.47	93.66	117.50	92.02	93.79	1,179.81
002S014W14F002S/ARL	0.00	0.00	0.00	0.00	0.00	0.00	0.00	0.00	0.00	0.00	0.00	0.00	0.00
002S014W14F003S/ARL	0.00	0.00	0.00	0.00	0.00	0.00	0.00	0.00	0.00	0.00	0.00	0.00	0.00

Party No-Party/SWN/Owner No.	JUL	AUG	SEPT	OCT	NOV	DEC	JAN	FEB	MAR	APR	MAY	JUN	TOTAL
0742 - Cal. Water Service Dom.	161.54	153.22	166.01	170.57	163.89	111.66	108.58	85.73	87.62	72.39	91.81	90.46	1,463.48
003S013W35F001S/290-01	117.46	109.22	120.23	125.73	120.80	67.62	63.66	45.20	45.67	46.15	46.90	45.88	954.52
003S013W35H002S/297-01	44.08	44.00	45.78	44.84	43.09	44.04	44.92	40.53	41.95	26.24	44.91	44.58	508.96
004S013W02G002S/272-01	0.00	0.00	0.00	0.00	0.00	0.00	0.00	0.00	0.00	0.00	0.00	0.00	0.00

Appendix A - Groundwater Extractions Continued

Party No-Party/SWN/Owner No.	JUL	AUG	SEPT	OCT	NOV	DEC	JAN	FEB	MAR	APR	MAY	JUN	TOTAL
0740 - Cal. Water Service East	495.33	518.52	481.33	514.89	493.29	499.89	550.14	745.90	844.59	818.84	787.18	787.51	7,537.41
/	0.00	0.00	0.00	0.00	0.00	0.00	0.00	0.00	0.00	0.00	0.00	0.00	0.00
001S012W33P002S/3301	0.00	0.00	0.00	0.00	0.00	0.00	0.00	0.00	0.00	0.00	0.00	0.00	0.00
002S012W04C001S/2501	26.68	36.22	35.76	36.10	35.59	36.85	36.72	32.88	36.26	35.32	36.36	35.08	419.82
002S012W05J001S/5101	37.44	36.49	35.37	36.73	34.77	35.70	35.45	31.50	21.51	0.00	0.00	0.00	304.96
002S012W05M001S/602	0.00	0.00	0.00	0.00	0.00	0.00	0.00	0.00	0.00	0.00	0.00	0.00	0.00
002S012W05P002S/702	0.00	0.00	0.00	0.00	0.00	0.00	0.00	0.00	0.00	0.00	0.00	0.00	0.00
002S012W06P001S/4601	0.00	0.00	0.00	0.00	0.00	0.00	0.00	0.00	0.00	0.00	0.00	0.00	0.00
002S012W07C002S/5301	0.00	0.00	0.00	0.00	0.00	0.00	0.00	0.00	0.00	0.00	0.00	0.00	0.00
002S012W07C003S/05201	0.00	0.00	0.00	0.00	0.00	0.00	0.00	0.00	0.00	0.00	0.00	0.00	0.00
002S012W07G001S/39-01	0.00	0.00	0.00	0.00	0.00	0.00	0.00	0.00	0.00	0.00	0.00	0.00	0.00
002S012W07G002S/39-02	0.00	0.00	0.00	0.00	0.00	0.00	0.00	0.00	0.00	0.00	0.00	0.00	0.00
002S012W07H001S/2201	91.83	90.74	86.64	90.63	87.62	90.66	89.42	78.69	88.29	85.71	88.63	85.27	1,054.13
002S012W07Q004S/1003	49.59	48.60	46.65	48.09	46.44	46.52	45.44	38.86	45.68	39.83	3.34	44.77	503.81
002S012W08C001S/3701	97.46	97.31	95.44	97.80	93.34	96.20	95.80	85.01	93.39	90.12	92.15	90.77	1,124.79
002S012W08F001S/4301	0.00	0.00	0.00	0.00	0.00	0.00	0.00	0.00	0.00	0.00	0.00	0.00	0.00
002S012W08P001S/5401	38.52	52.51	38.58	48.65	44.52	46.05	46.02	41.16	42.20	45.89	47.77	45.35	537.22
002S012W09M001S/2901	41.64	51.03	46.29	45.45	43.67	43.33	42.75	38.05	40.46	39.58	43.08	38.43	513.76
002S012W09M002S/2902	0.00	0.00	0.00	0.00	0.00	0.00	0.00	0.00	0.00	0.00	0.00	0.00	0.00
002S012W10J001S/1903	0.00	0.00	0.00	0.00	0.00	0.00	0.00	0.00	0.00	0.00	0.00	0.00	0.00
002S012W10K003S/1904	0.00	0.00	0.00	0.00	0.00	0.00	0.00	0.00	0.00	0.00	0.00	0.00	0.00
002S012W14M001S/6301	0.00	0.00	0.00	0.00	0.00	0.00	48.72	304.84	371.69	380.98	370.76	347.49	1,824.48
002S012W16H001S/5601	0.00	0.00	0.00	0.00	0.00	0.00	0.00	0.00	0.00	0.00	0.00	0.00	0.00
002S012W16L001S/3802	76.73	74.43	73.21	73.99	71.48	68.08	73.05	62.80	69.93	67.56	69.88	66.95	848.09
002S012W17C001S/2001	0.00	0.00	0.00	0.00	0.00	0.00	0.00	0.00	0.00	0.00	0.00	0.00	0.00
002S012W17D002S/1302	35.44	31.19	23.39	37.45	35.86	36.50	36.77	32.11	35.18	33.85	35.21	33.40	406.35

Appendix A - Groundwater Extractions Continued

Party No-Party/SWN/Owner No.	JUL	AUG	SEPT	OCT	NOV	DEC	JAN	FEB	MAR	APR	MAY	JUN	TOTAL
0690 - California, State of (Caltrans)	6.08	23.20	56.84	53.74	40.53	51.73	58.65	25.02	49.72	26.93	34.43	47.46	474.33
003S012W15F003S/3D1	0.00	0.00	0.00	0.00	0.00	0.00	0.00	0.00	0.00	0.00	0.00	0.00	0.00
003S012W15F004S/3D2	0.00	0.00	0.00	0.00	0.00	0.00	0.00	0.00	0.00	0.00	0.00	0.00	0.00
003S012W15G006S/4D1	0.00	0.00	0.00	0.00	0.00	0.00	0.00	0.00	0.00	0.00	0.00	0.00	0.00
003S012W15H003S/4D2	0.00	0.00	0.00	0.00	0.00	0.00	0.00	0.00	0.00	0.00	0.00	0.00	0.00
003S012W15H004S/4D3	0.00	0.00	0.00	0.00	0.00	0.00	0.00	0.00	0.00	0.00	0.00	0.00	0.00
003S012W15H005S/4D4	0.00	0.00	0.00	0.00	0.00	0.00	0.00	0.00	0.00	0.00	0.00	0.00	0.00
003S012W17E001S/1D1	0.00	0.00	0.00	0.00	0.00	0.00	0.00	0.00	0.00	0.00	0.00	0.00	0.00
003S012W17E002S/1D2	0.00	0.00	0.00	0.00	0.00	0.00	0.00	0.00	0.00	0.00	0.00	0.00	0.00
003S012W17E003S/1D3	0.00	0.00	0.00	0.00	0.00	0.00	0.00	0.00	0.00	0.00	0.00	0.00	0.00
003S012W17E004S/1D4	5.33	4.85	3.86	3.73	4.02	4.38	4.24	4.12	4.71	4.62	4.03	2.31	50.20
003S012W17E005S/1D5	0.54	3.02	0.00	0.00	1.91	0.00	3.21	4.53	2.24	0.00	0.91	0.02	16.38
003S012W17E007S/1D7	0.00	4.68	17.99	0.00	5.64	0.00	19.17	16.27	7.48	0.00	8.92	0.03	80.18
003S012W17E008S/1D6A	0.00	0.00	2.20	5.67	0.00	6.05	0.64	0.09	4.50	7.26	0.00	2.45	28.86
003S012W17F002S/1D8	0.21	4.36	0.00	8.75	0.00	7.38	0.00	0.00	1.08	2.68	0.00	0.88	25.34
003S012W17F003S/1D9	0.00	1.92	13.44	0.00	6.91	0.00	18.97	0.00	2.58	0.00	9.41	10.26	63.49
003S012W17F004S/1D10	0.00	0.00	0.00	17.06	0.00	18.78	0.13	0.01	2.42	9.79	0.00	0.00	48.19
003S012W17F005S/1D11	0.00	4.37	19.35	0.00	22.05	0.00	12.02	0.00	5.70	0.00	11.15	0.00	74.64
003S012W17F006S/1D12	0.00	0.00	0.00	18.53	0.00	15.14	0.07	0.00	0.60	2.54	0.00	1.22	38.10
003S012W17F007S/1D13	0.00	0.00	0.00	0.00	0.00	0.00	0.00	0.00	0.00	0.00	0.00	0.00	0.00
003S012W17G004S/2D1	0.00	0.00	0.00	0.00	0.00	0.00	0.00	0.00	0.00	0.00	0.00	0.00	0.00
003S012W17H001S/2T1	0.00	0.00	0.00	0.00	0.00	0.00	0.00	0.00	0.00	0.00	0.00	0.00	0.00
003S012W17H002S/2D2	0.00	0.00	0.00	0.00	0.00	0.00	0.00	0.00	0.00	0.00	0.00	0.00	0.00

Appendix A - Groundwater Extractions Continued

Party No-Party/SWN/Owner No.	JUL	AUG	SEPT	OCT	NOV	DEC	JAN	FEB	MAR	APR	MAY	JUN	TOTAL
0826 - Cerritos, City of	875.30	867.56	810.12	787.24	676.01	522.88	541.49	484.07	529.91	504.44	513.30	696.90	7,809.22
003S011W28G005S/C-2	331.97	345.14	330.77	311.74	209.42	20.55	0.00	0.00	0.00	0.00	0.10	252.95	1,802.64
003S011W29N006S/C-1	224.75	216.84	198.90	207.51	195.47	206.77	206.94	189.53	204.04	195.28	204.15	203.90	2,454.08
003S012W26J003S/C-4	318.58	305.58	280.45	267.99	271.12	295.56	334.55	294.54	325.87	309.16	309.05	240.05	3,552.50
0970 - Coast Packing Company	7.45	7.13	7.15	8.20	7.61	7.68	7.09	6.79	7.63	7.21	7.38	8.40	89.72
002S013W11P003S/1	7.45	7.13	7.15	8.20	7.61	7.68	7.09	6.79	7.63	7.21	7.38	8.40	89.72
1017 - Commerce, City of	169.36	163.48	156.21	161.73	138.56	142.77	143.16	87.69	163.07	165.77	162.29	162.25	1,816.34
002S012W21B005S/00006	0.00	0.00	0.00	0.00	0.40	0.00	0.00	0.00	0.00	0.00	0.00	0.00	0.40
002S012W21G003S/00004	58.60	54.55	48.01	52.69	36.22	58.55	46.24	38.18	57.84	55.77	57.22	54.43	618.30
002S012W21J001S/3E	0.00	0.00	0.00	0.00	0.00	0.00	0.00	0.00	0.00	0.00	0.00	0.00	0.00
002S012W21K002S/3D	0.00	0.00	0.00	0.00	0.00	0.00	0.00	0.00	0.00	0.00	0.00	0.00	0.00
002S012W21R002S/00007	110.76	108.93	108.20	109.04	101.94	84.22	96.92	49.51	105.23	110.00	105.07	107.82	1,197.64

Appendix A - Groundwater Extractions Continued

1020 - Compton, City of	746.57	721.26	704.32	672.38	592.03	530.00	538.72	507.24	596.30	592.66	586.56	592.61	7,380.65
/	0.00	0.00	0.00	0.00	0.00	0.00	0.00	0.00	0.00	0.00	0.00	0.00	0.00
003S013W11M002S/00016	0.00	0.00	0.00	0.00	0.00	0.00	0.00	0.00	0.00	0.00	23.42	45.02	68.44
003S013W11M003S/00017	127.71	126.32	122.36	105.14	113.85	40.80	113.74	64.77	91.70	57.00	54.64	69.80	1,087.83
003S013W14F001S/00018	111.02	93.12	85.64	207.43	161.44	254.92	202.10	31.20	85.92	192.28	105.27	132.08	1,662.42
003S013W14K001S/	0.00	0.00	0.00	0.00	0.00	0.00	0.00	0.00	0.00	0.00	0.00	0.00	0.00
003S013W14K003S/19	281.44	276.73	276.42	125.89	110.32	64.51	96.19	227.14	216.11	77.06	105.64	36.86	1,894.31
003S013W26C001S/00013	120.67	120.10	116.42	76.72	87.39	45.65	10.31	0.00	0.00	64.53	90.40	114.33	846.52
003S013W27E002S/00011	0.00	0.00	0.00	62.20	108.59	124.12	116.38	102.83	103.34	117.45	111.34	100.52	946.77
003S013W27G001S/00015	105.73	104.99	103.48	95.00	10.44	0.00	0.00	81.30	99.23	84.34	95.85	94.00	874.36

Party No-Party/SWN/Owner No.	JUL	AUG	SEPT	OCT	NOV	DEC	JAN	FEB	MAR	APR	MAY	JUN	TOTAL
1255 - Defense Logistic Agency Energy	0.00	0.00	3.24	0.00	0.00	0.56	0.00	0.00	1.05	0.00	0.00	1.62	6.47
3S11W99A99S/--	0.00	0.00	3.24	0.00	0.00	0.56	0.00	0.00	1.05	0.00	0.00	1.62	6.47

Party No-Party/SWN/Owner No.	JUL	AUG	SEPT	OCT	NOV	DEC	JAN	FEB	MAR	APR	MAY	JUN	TOTAL
1333 - Demenno/Kerdoon	0.00	0.00	1.30	0.00	0.00	1.23	0.00	0.00	1.11	0.00	0.00	0.95	4.59
003S013W14E001S/MW-5A	0.00	0.00	0.06	0.00	0.00	0.07	0.00	0.00	0.07	0.00	0.00	0.07	0.27
003S013W14M002S/RW-3	0.00	0.00	0.01	0.00	0.00	0.01	0.00	0.00	0.00	0.00	0.00	0.00	0.02
003S013W14M003S/RW-6	0.00	0.00	0.03	0.00	0.00	0.14	0.00	0.00	0.05	0.00	0.00	0.02	0.24
003S013W14M004S/RW-11	0.00	0.00	0.00	0.00	0.00	0.00	0.00	0.00	0.00	0.00	0.00	0.00	0.00
003S013W15H002S/RW-2	0.00	0.00	0.00	0.00	0.00	0.00	0.00	0.00	0.01	0.00	0.00	0.01	0.02
003S013W15H003S/RW-7	0.00	0.00	0.16	0.00	0.00	0.10	0.00	0.00	0.15	0.00	0.00	0.06	0.47
003S013W15H004S/RW-8	0.00	0.00	0.25	0.00	0.00	0.29	0.00	0.00	0.24	0.00	0.00	0.20	0.98
003S013W15H005S/RW-10	0.00	0.00	0.73	0.00	0.00	0.58	0.00	0.00	0.54	0.00	0.00	0.55	2.40
003S013W15H006S/RW-4	0.00	0.00	0.00	0.00	0.00	0.00	0.00	0.00	0.00	0.00	0.00	0.01	0.01
003S013W15H007S/RW-9	0.00	0.00	0.00	0.00	0.00	0.00	0.00	0.00	0.00	0.00	0.00	0.00	0.00
003S013W15J001S/RW-1	0.00	0.00	0.02	0.00	0.00	0.01	0.00	0.00	0.02	0.00	0.00	0.01	0.06
003S013W15J002S/RW-5	0.00	0.00	0.04	0.00	0.00	0.03	0.00	0.00	0.03	0.00	0.00	0.02	0.12

Appendix A - Groundwater Extractions Continued

Party No-Party/SWN/Owner No.	JUL	AUG	SEPT	OCT	NOV	DEC	JAN	FEB	MAR	APR	MAY	JUN	TOTAL
1450 - Downey, City of	1,599.61	1,386.54	1,508.16	1,388.96	1,235.23	970.00	1,073.90	1,002.78	1,247.78	1,221.50	1,193.76	1,201.57	15,029.79
002S012W27A005S/1	0.00	0.00	0.00	0.00	0.00	0.00	0.00	0.00	0.00	0.00	0.00	0.00	0.00
002S012W27H001S/2	0.01	0.01	0.01	0.07	0.02	0.06	0.02	0.06	0.06	0.01	0.04	0.02	0.39
002S012W27R002S/4	187.04	11.07	0.34	0.44	0.10	0.54	0.26	0.53	93.90	369.77	421.26	389.55	1,474.80
002S012W28J006S/7	34.72	30.23	34.39	33.08	33.05	31.93	32.13	29.98	34.33	32.09	34.23	30.21	390.37
002S012W28Q001S/8	65.72	79.38	108.96	99.55	3.06	10.39	5.29	21.89	32.87	0.00	0.00	0.00	427.11
002S012W33B001S/13	0.00	0.00	0.00	0.00	0.00	0.00	0.00	0.00	0.00	0.00	0.00	0.00	0.00
002S012W33M001S/17	62.76	57.90	59.95	55.29	56.01	49.94	56.27	52.48	57.25	34.57	23.06	0.09	565.57
002S012W34G001S/9	47.25	45.98	34.57	32.46	39.00	35.96	47.74	40.05	42.85	36.86	28.32	61.56	492.60
002S012W34P001S/14	70.02	45.60	71.89	83.40	77.50	68.97	60.66	73.67	81.47	76.95	77.04	73.03	860.20
002S012W35D004S/5	24.05	24.59	21.30	15.74	18.62	14.20	21.75	22.09	22.07	20.15	7.32	13.66	225.54
002S012W35P001S/10	124.52	126.60	136.84	121.12	126.70	107.60	115.65	106.12	122.18	87.83	92.57	101.27	1,369.00
003S012W02H004S/12	57.31	38.76	91.86	28.84	32.68	19.91	57.72	27.20	45.64	35.37	8.49	71.61	515.39
003S012W02L001S/15	0.55	1.15	1.80	0.60	1.72	9.34	19.39	19.25	23.90	19.45	24.63	22.90	144.68
003S012W03F001S/11	219.38	342.53	401.06	376.65	377.28	355.68	351.54	318.90	243.35	0.00	0.00	0.00	2,986.37
003S012W03J001S/16	115.52	112.70	103.23	45.46	0.08	0.00	0.00	0.00	33.06	93.47	85.19	106.89	695.60
003S012W03M001S/19	44.26	38.30	47.12	40.18	29.83	20.48	19.47	30.74	47.70	44.36	36.05	56.99	455.48
003S012W04D002S/18	94.42	11.75	34.80	176.20	176.60	6.29	0.08	12.13	124.75	173.42	180.79	46.40	1,037.63
003S012W04Q002S/23	56.61	67.61	55.68	56.62	55.52	53.25	58.68	46.05	60.89	57.40	48.06	67.50	683.87
003S012W05A001S/20	0.00	0.00	0.00	0.00	0.00	0.00	0.00	0.00	0.00	0.00	0.00	0.00	0.00
003S012W09B001S/25	79.65	58.93	61.64	55.55	55.18	58.93	68.22	61.58	24.38	0.00	0.00	0.00	524.06
003S012W09G001S/29	138.83	121.02	95.95	24.00	1.36	0.38	0.07	0.18	1.46	0.07	0.24	1.05	384.61
003S012W10N003S/30	93.13	91.12	80.49	79.44	80.77	69.88	77.39	73.81	80.95	73.63	60.31	82.54	943.46
003S012W11E001S/24	83.86	81.31	66.28	64.27	70.15	56.27	81.57	66.07	74.72	66.10	66.16	76.30	853.06

Appendix A - Groundwater Extractions Continued

Party No-Party/SWN/Owner No.	JUL	AUG	SEPT	OCT	NOV	DEC	JAN	FEB	MAR	APR	MAY	JUN	TOTAL
1550 - El Rancho Unified School District	0.61	1.81	1.56	2.58	0.86	0.00	0.00	0.00	1.56	2.14	1.42	1.33	13.87
002S012W26J001S/MAGEE	0.61	1.81	1.56	2.58	0.86	0.00	0.00	0.00	1.56	2.14	1.42	1.33	13.87
002S012W36D001S/BIRNY	0.00	0.00	0.00	0.00	0.00	0.00	0.00	0.00	0.00	0.00	0.00	0.00	0.00

Party No-Party/SWN/Owner No.	JUL	AUG	SEPT	OCT	NOV	DEC	JAN	FEB	MAR	APR	MAY	JUN	TOTAL
1735 - Frampton, William H.	0.00	0.00	0.00	0.00	0.47	2.99	0.60	0.57	0.50	0.22	0.71	0.10	6.16
003S011W30N002S/3	0.00	0.00	0.00	0.00	0.47	2.99	0.60	0.57	0.50	0.22	0.71	0.10	6.16

Party No-Party/SWN/Owner No.	JUL	AUG	SEPT	OCT	NOV	DEC	JAN	FEB	MAR	APR	MAY	JUN	TOTAL
1745 - Furr, Nancy J.	0.00	0.00	0.03	0.00	0.00	0.03	0.00	0.00	0.03	0.00	0.00	0.03	0.12
003S012W21G005S/1	0.00	0.00	0.03	0.00	0.00	0.03	0.00	0.00	0.03	0.00	0.00	0.03	0.12

Appendix A - Groundwater Extractions Continued

Party No-Party/SWN/Owner No.	JUL	AUG	SEPT	OCT	NOV	DEC	JAN	FEB	MAR	APR	MAY	JUN	TOTAL
1843 - Golden St. Water Company	2,117.02	2,132.60	2,080.69	2,073.68	1,857.05	1,732.16	1,782.29	1,458.89	1,253.70	1,157.17	1,118.76	1,118.39	1,118,3919,882.40
002S012W28N003S/CL001	0.00	0.00	0.00	0.00	0.00	0.00	0.00	0.00	0.00	0.00	0.00	0.00	0.00
002S012W28N005S/Clara 2	122.35	118.94	103.07	101.43	81.27	112.00	133.14	121.19	119.15	124.77	129.31	123.39	1,390.01
002S012W29A002S/GAG01	0.00	0.00	0.00	0.00	0.00	0.00	0.00	0.00	0.00	0.00	0.00	0.00	0.00
002S012W29A004S/GAG02	79.10	77.45	83.25	89.56	85.65	55.98	0.35	0.16	19.36	0.18	0.08	1.42	492.54
002S012W29M005S/PRY02	0.00	0.00	0.00	0.00	0.00	0.00	0.00	0.00	0.00	0.00	0.00	0.00	0.00
002S012W30G003S/WATS1	30.52	40.90	29.95	22.83	20.04	29.73	16.29	70.97	62.42	55.90	59.78	61.35	500.68
002S012W30H002S/CHANSOR 2	0.00	0.00	0.00	0.00	0.00	0.00	0.00	0.00	0.00	0.00	0.00	0.00	0.00
002S012W31B003S/HOFFMAN2	0.00	0.00	0.00	0.00	0.00	0.00	0.00	0.00	0.00	0.00	0.00	0.00	0.00
002S013W21E001S/G0004	0.19	66.58	78.24	80.62	75.33	74.30	74.74	68.28	74.93	84.63	88.23	87.38	853.45
002S013W21K004S/CON1	41.23	51.28	58.93	58.94	53.54	42.87	43.88	49.80	63.74	61.52	62.38	61.68	649.79
002S013W21K007S/CON2	77.58	77.46	75.84	78.70	75.83	75.23	78.22	71.23	79.92	77.06	79.03	77.09	923.19
002S013W23J001S/Bissel 1	0.00	0.00	0.00	0.00	0.00	0.00	0.00	0.00	0.00	0.00	0.00	0.00	0.00
002S013W23J003S/BIS20	0.00	0.00	0.00	0.00	0.00	0.00	0.00	0.00	0.00	0.00	0.00	0.00	0.00
002S013W23R002S/19	147.62	120.40	138.00	141.02	120.98	59.64	105.87	122.45	90.80	98.07	93.55	104.60	1,343.00
002S013W24Q004S/OTIS 3	90.70	96.37	77.17	76.09	73.92	104.80	115.65	33.65	117.45	110.60	109.39	106.42	1,112.21
002S013W27E003S/NA003	49.58	44.03	39.78	34.89	32.04	49.36	54.09	22.03	0.10	0.10	0.13	0.09	326.22
002S013W28G001S/MI003	105.81	89.86	74.90	70.22	50.81	87.38	84.99	33.38	2.34	0.59	3.08	0.52	603.88
002S013W28G002S/MI001	37.73	32.69	18.42	17.38	21.19	9.74	7.22	2.45	0.08	0.15	0.15	0.09	147.29
002S013W28G003S/MI002	71.56	76.43	89.55	89.29	85.09	44.69	41.76	18.10	0.13	0.30	0.25	0.17	517.32
002S013W28H001S/NA002	0.00	0.00	0.00	0.00	0.00	0.00	0.00	0.00	0.00	0.00	0.00	0.00	0.00
003S011W07E001S/PI001	72.92	70.79	60.42	64.03	0.56	6.16	0.36	2.25	0.45	0.34	0.67	0.37	279.32
003S011W07E002S/PI002	0.00	0.00	0.00	0.00	0.00	0.00	0.00	0.00	0.00	0.00	0.00	0.00	0.00
003S011W08H001S/MEYER	0.00	0.00	0.00	0.00	0.00	0.00	0.00	0.00	0.00	0.00	0.00	0.00	0.00
003S011W18G005S/DAC01	0.00	0.00	0.00	0.00	0.00	0.00	0.00	0.00	0.00	0.00	0.00	0.00	0.00
003S011W30P002S/ELA01	0.00	0.00	0.00	0.00	0.00	0.00	0.00	0.00	0.00	0.00	0.00	0.00	0.00
003S011W31M003S/VIN02	0.00	0.00	0.00	0.00	0.00	0.00	0.00	0.00	0.00	0.00	0.00	0.00	0.00
003S012W02R001S/ST002	46.19	42.81	38.48	38.20	35.21	29.42	34.62	35.28	5.34	0.82	0.69	0.10	307.16

Appendix A - Groundwater Extractions Continued

Party No-Party/SWN/Owner No.	JUL	AUG	SEPT	OCT	NOV	DEC	JAN	FEB	MAR	APR	MAY	JUN	TOTAL
1843 - Golden St. Water Company	2,117.02	2,132.60	2,080.69	2,073.68	1,857.05	1,732.16	1,782.29	1,458.89	1,253.70	1,157.17	1,118.76	1,118.39	1,882.40
003S012W07Q005S/CTY01	0.00	0.00	0.00	0.00	0.00	0.00	0.00	0.00	0.00	0.00	0.00	0.00	0.00
003S012W08M002S/C0002	0.00	0.00	0.00	0.00	0.00	0.00	0.00	0.00	0.00	0.00	0.00	0.00	0.00
003S012W12A002S/PI003	35.19	3.92	12.39	33.99	0.00	0.00	0.42	23.88	3.70	0.31	0.72	1.01	115.53
003S012W13A002S/IMP02	30.12	65.50	73.15	92.13	78.08	80.93	78.80	72.53	11.38	0.50	0.73	0.05	583.90
003S012W13A003S/IMP01	0.10	13.33	38.98	56.09	48.45	54.88	39.62	9.11	1.52	0.46	0.18	0.07	262.79
003S012W13B004S/IMP03	73.39	71.73	67.48	2.82	73.11	23.31	60.64	71.14	21.42	0.12	0.11	0.04	465.31
003S012W17A001S/MCK02	0.00	0.00	0.00	0.00	0.00	0.00	0.00	0.00	0.00	0.00	0.00	0.00	0.00
003S012W17A002S/MCK03	78.27	74.11	72.74	70.01	61.24	48.56	56.32	53.16	61.66	60.76	59.49	60.38	756.70
003S012W25Q003S/ROS02	100.36	105.10	100.02	97.75	97.96	99.34	116.53	86.72	105.38	109.11	110.15	106.25	1,234.67
003S012W25R002S/MDSTN	0.00	0.00	0.00	0.00	0.00	0.00	0.00	0.00	0.00	0.00	0.00	0.00	0.00
003S012W36B001S/ROS01	100.20	98.11	95.00	96.89	94.13	87.80	68.79	87.97	103.76	99.70	101.02	97.35	1,130.72
003S013W04N001S/BEL03	143.18	144.52	140.12	145.09	136.35	143.09	142.99	69.86	0.00	0.00	0.00	0.00	1,065.20
003S013W04N004S/BEL 4	148.68	148.76	143.60	148.42	143.87	140.76	145.61	70.65	0.00	0.00	0.00	0.00	1,090.35
003S013W10L002S/WLBK1	57.89	50.27	53.04	48.51	39.80	31.81	36.16	37.16	38.19	26.74	1.98	1.21	422.76
003S013W10L004S/WLBK3	32.56	32.85	29.82	32.77	32.31	34.85	34.28	28.31	35.70	22.67	0.66	0.63	317.41
004S011W07E002S/3	0.00	0.00	0.00	0.00	0.00	0.00	0.00	0.00	0.00	0.00	0.00	0.00	0.00
004S011W07H002S/HAW01	14.58	19.38	20.69	3.71	13.65	3.62	1.19	11.19	7.64	8.37	5.49	0.00	109.51
004S011W07L001S/CEN03	0.00	0.00	0.00	0.00	0.00	0.00	0.00	0.00	0.00	0.00	0.00	0.00	0.00
004S011W07L003S/CEN04	0.00	0.00	0.00	0.00	0.00	0.00	0.00	0.00	0.00	0.00	0.00	0.00	0.00
004S011W07L004S/CEN05	0.00	0.00	0.00	0.00	0.00	0.00	0.00	0.00	0.00	0.00	0.00	0.00	0.00
004S011W07L005S/CENTR. 6	247.06	229.46	178.65	209.76	148.26	138.58	195.53	144.96	142.10	120.96	129.44	132.06	2,016.82
004S011W07N001S/0024C	0.00	0.00	0.00	0.00	0.00	0.00	0.00	0.00	0.00	0.00	0.00	0.00	0.00
004S011W07P002S/24A	0.00	0.00	0.00	0.00	0.00	0.00	0.00	0.00	0.00	0.00	0.00	0.00	0.00
004S011W18F002S/JUAN4	79.52	63.94	76.42	70.65	69.28	61.76	12.12	39.72	78.78	90.40	75.14	82.98	800.71
004S012W12J001S/MAS01	2.84	5.63	12.59	1.89	9.10	1.57	2.11	1.31	6.26	2.04	6.93	11.69	63.96
03S12W27B002S/	0.00	0.00	0.00	0.00	0.00	0.00	0.00	0.00	0.00	0.00	0.00	0.00	0.00

Appendix A - Groundwater Extractions Continued

Party No-Party/SWN/Owner No.	JUL	AUG	SEPT	OCT	NOV	DEC	JAN	FEB	MAR	APR	MAY	JUN	TOTAL
1987 - Grant, John	0.00	0.00	0.09	0.00	0.00	0.09	0.00	0.00	0.01	0.00	0.00	0.09	0.28
003S012W26R004S/1	0.00	0.00	0.09	0.00	0.00	0.09	0.00	0.00	0.01	0.00	0.00	0.09	0.28

Party No-Party/SWN/Owner No.	JUL	AUG	SEPT	OCT	NOV	DEC	JAN	FEB	MAR	APR	MAY	JUN	TOTAL
2378 - Huntington Park, City of	444.16	434.36	301.21	240.27	233.00	211.93	217.81	212.56	246.32	232.75	232.09	235.92	3,242.38
002S013W22P002S/15	84.67	104.15	30.77	2.70	4.09	1.61	0.00	4.37	3.55	3.34	2.69	3.58	245.52
002S013W23D006S/17	0.41	0.55	0.08	0.57	0.19	0.34	0.14	0.20	0.88	0.36	0.14	0.45	4.31
002S013W23H001S/14	39.70	47.87	38.59	21.40	11.16	6.61	9.22	7.96	15.37	9.78	7.86	9.83	225.35
002S013W23J002S/9	0.00	0.00	0.00	0.00	0.00	0.00	0.00	0.00	0.00	0.00	0.00	0.00	0.00
002S013W23J004S/18	110.71	117.05	101.63	97.83	93.79	90.73	91.73	85.12	93.89	101.98	112.71	119.13	1,216.30
002S013W25D004S/16	118.21	59.36	45.95	40.77	75.27	80.59	79.85	76.55	78.51	76.81	79.94	71.48	883.29
002S013W25Q001S/12	90.46	105.38	84.19	77.00	48.50	32.05	36.87	38.36	54.12	40.48	28.75	31.45	667.61

Party No-Party/SWN/Owner No.	JUL	AUG	SEPT	OCT	NOV	DEC	JAN	FEB	MAR	APR	MAY	JUN	TOTAL
2749 - La Habra Heights County Water District	220.83	301.45	296.34	278.84	236.41	114.79	153.21	165.13	239.34	258.76	202.36	271.90	2,739.36
002S011W19F001S/8	61.39	69.75	69.13	69.39	61.35	57.17	40.91	44.76	58.73	42.48	53.26	66.78	695.10
002S011W19M001S/9	0.00	0.00	0.00	0.00	0.00	0.00	0.00	0.00	0.00	0.00	8.20	6.87	15.07
002S011W19P002S/10	79.42	97.99	96.05	88.65	72.61	29.42	45.48	53.81	85.41	100.66	64.26	91.38	905.14
002S011W19P003S/11	80.02	133.71	131.16	120.80	102.45	28.20	66.82	66.56	95.20	115.62	76.64	106.87	1,124.05

Appendix A - Groundwater Extractions Continued

Party No-Party/SWN/Owner No.	JUL	AUG	SEPT	OCT	NOV	DEC	JAN	FEB	MAR	APR	MAY	JUN	TOTAL
2770 - Lakewood, City of	943.65	873.09	809.15	843.38	737.27	680.66	734.07	640.11	591.09	578.69	610.99	627.79	8,669.94
003S012W33A007S/LK02A	27.41	14.83	18.10	19.33	20.70	21.88	25.10	21.04	29.60	40.37	33.29	37.22	308.87
003S012W34F001S/LK018	61.57	43.15	26.01	30.15	34.05	55.05	53.98	46.73	60.01	64.87	69.23	70.28	615.08
004S011W07M001S/LK006	4.35	4.00	3.49	2.00	2.88	0.50	0.57	1.00	2.02	3.17	3.03	4.04	31.05
004S012W02F002S/13-A	166.22	162.69	152.84	140.18	117.61	116.15	129.08	100.08	104.79	102.79	101.49	122.47	1,516.39
004S012W03A002S/LK015A	154.00	145.12	124.31	146.34	126.27	172.73	159.40	126.05	107.69	108.85	112.36	142.20	1,625.32
004S012W03H001S/LK017	105.95	103.63	94.83	91.36	102.18	79.54	89.53	87.55	74.12	93.18	100.90	13.33	1,036.10
004S012W04J003S/LK012	0.00	0.00	0.00	0.00	0.00	0.00	0.00	0.00	0.00	0.00	0.00	0.00	0.00
004S012W05J001S/LK022	116.49	103.60	98.70	102.29	99.99	100.45	107.15	89.06	57.42	0.00	0.00	0.00	875.15
004S012W10G001S/LKT04	0.00	0.00	0.00	0.00	0.00	0.00	0.00	0.00	0.00	0.00	0.00	0.00	0.00
004S012W10G001S/LKT04	68.63	64.27	62.14	72.69	68.63	19.57	0.00	0.00	0.00	0.59	44.11	70.83	471.46
004S012W10H001S/LK010	64.12	60.13	52.64	63.28	44.90	37.07	65.96	63.66	63.49	68.21	57.47	66.73	707.66
004S012W10H003S/LK008	83.29	77.66	75.90	89.34	62.16	49.09	81.70	78.91	75.98	84.12	73.21	86.83	918.19
004S012W10H004S/27	91.62	94.01	100.19	86.42	57.90	28.63	21.60	26.03	15.97	12.54	15.90	13.86	564.67
004S012W10J002S/LK014	0.00	0.00	0.00	0.00	0.00	0.00	0.00	0.00	0.00	0.00	0.00	0.00	0.00
004S012W11B003S/LK016	0.00	0.00	0.00	0.00	0.00	0.00	0.00	0.00	0.00	0.00	0.00	0.00	0.00
2884 - Lincoln Memorial Park Inc	4.27	0.00	4.70	2.24	0.95	0.12	0.52	0.14	1.63	2.08	1.50	1.36	19.51
003S013W28F001S/	4.27	0.00	4.70	2.24	0.95	0.12	0.52	0.14	1.63	2.08	1.50	1.36	19.51
2890 - Little Lake Cemetery District	0.15	0.00	0.01	0.00	0.00	0.00	0.00	0.00	0.01	0.00	0.01	0.01	0.19
003S011W06N001S/1	0.15	0.00	0.01	0.00	0.00	0.00	0.00	0.00	0.01	0.00	0.01	0.01	0.19

Appendix A - Groundwater Extractions Continued

Party No-Party/SWN/Owner No.	JUL	AUG	SEPT	OCT	NOV	DEC	JAN	FEB	MAR	APR	MAY	JUN	TOTAL
2884 - Lincoln Memorial Park Inc	4.27	0.00	4.70	2.24	0.95	0.12	0.52	0.14	1.63	2.08	1.50	1.36	19.51
003S013W28F001S/	4.27	0.00	4.70	2.24	0.95	0.12	0.52	0.14	1.63	2.08	1.50	1.36	19.51
2890 - Little Lake Cemetery District	0.15	0.00	0.01	0.00	0.00	0.00	0.00	0.00	0.01	0.00	0.01	0.01	0.19
003S011W06N001S/1	0.15	0.00	0.01	0.00	0.00	0.00	0.00	0.00	0.01	0.00	0.01	0.01	0.19
2910 - Long Beach, City of	2,711.54	2,952.59	2,824.79	2,852.92	2,733.98	786.37	395.01	299.47	0.00	733.37	2,710.46	2,770.6321	771.13
004S/12W-13F002S/COM21	0.00	165.28	194.97	227.44	223.30	37.84	0.00	0.00	0.00	0.00	225.17	231.67	1,305.67
004S/12W-13K001S/COM22	0.00	0.00	0.00	0.00	0.00	0.00	0.00	0.00	0.00	0.00	0.00	0.00	0.00
004S/12W-13Q001S/COM23	151.91	143.06	127.84	123.52	115.00	19.66	0.00	0.00	0.00	27.69	111.39	132.67	952.74
004S012W06J001S/NLB08	0.00	0.00	0.00	0.00	0.00	0.00	0.00	0.00	0.00	0.00	0.00	0.00	0.00
004S012W06J002S/NLB11	76.13	72.46	70.85	72.18	67.84	13.82	0.00	0.00	0.00	0.00	18.33	56.99	448.60
004S012W06K001S/NLB04	68.44	66.03	63.89	64.89	60.21	12.67	0.00	0.00	0.00	16.86	80.51	72.69	506.19
004S012W06K002S/NLB09	15.14	15.34	11.65	15.36	15.88	2.22	0.00	0.00	0.00	0.00	33.72	41.70	151.01
004S012W06K004S/NLB05	0.00	0.00	0.00	0.00	0.00	0.00	0.00	0.00	0.00	0.00	0.00	0.00	0.00
004S012W08M001S/NLB12	0.00	198.86	243.15	243.50	227.89	44.57	0.00	0.00	0.00	133.82	306.36	266.46	1,664.61
004S012W13B004S/COM19	213.47	201.80	176.88	165.58	151.43	29.72	0.00	0.00	0.00	43.40	191.53	199.07	1,372.88
004S012W13C003S/COM6A	0.00	0.00	0.00	0.00	0.00	0.00	0.00	0.00	0.00	0.00	0.00	0.00	0.00
004S012W13G001S/01017	30.22	6.62	27.81	0.81	26.66	1.07	0.00	0.00	0.00	9.86	20.13	0.00	123.18
004S012W13H001S/COM20	129.84	121.47	115.15	118.32	115.90	23.76	0.00	0.00	0.00	39.23	165.35	159.82	988.84
004S012W13J002S/1017B	0.00	0.00	0.00	0.00	0.00	0.00	0.00	0.00	0.00	0.00	0.00	0.00	0.00
004S012W13N002S/COM13	0.00	0.00	0.00	0.00	0.00	0.00	0.00	0.00	0.00	0.00	0.00	0.00	0.00
004S012W14A002S/COM10	90.06	88.61	85.80	88.09	70.35	0.00	0.05	0.00	0.00	0.00	87.89	90.56	601.41
004S012W14A004S/COM18	71.21	69.34	67.01	68.61	68.91	14.52	0.00	0.00	0.00	20.10	80.98	74.63	535.31
004S012W14B002S/COM17	0.00	0.00	0.00	0.00	0.00	0.00	0.00	0.00	0.00	0.00	0.00	0.00	0.00

Appendix A - Groundwater Extractions Continued

Party No-Party/SWN/Owner No.	JUL	AUG	SEPT	OCT	NOV	DEC	JAN	FEB	MAR	APR	MAY	JUN	TOTAL
2910 - Long Beach, City of	2,711.54	2,952.59	2,824.79	2,852.92	2,733.98	786.37	395.01	299.47	0.00	733.37	2,710.46	2,770.6321	771.13
004S012W13H001S/COM20	129.84	121.47	115.15	118.32	115.90	23.76	0.00	0.00	0.00	39.23	165.35	159.82	988.84
004S012W13J002S/1017B	0.00	0.00	0.00	0.00	0.00	0.00	0.00	0.00	0.00	0.00	0.00	0.00	0.00
004S012W13N002S/COM13	0.00	0.00	0.00	0.00	0.00	0.00	0.00	0.00	0.00	0.00	0.00	0.00	0.00
004S012W14A002S/COM10	90.06	88.61	85.80	88.09	70.35	0.00	0.05	0.00	0.00	0.00	87.89	90.56	601.41
004S012W14A004S/COM18	71.21	69.34	67.01	68.61	68.91	14.52	0.00	0.00	0.00	20.10	80.98	74.63	535.31
004S012W14B002S/COM17	0.00	0.00	0.00	0.00	0.00	0.00	0.00	0.00	0.00	0.00	0.00	0.00	0.00
004S012W14D004S/COM14	302.09	295.53	282.64	287.87	280.25	338.20	368.09	278.93	0.00	110.31	335.52	307.83	3,187.26
004S012W14K001S/AN206	0.00	0.00	0.00	0.00	0.00	0.00	0.00	0.00	0.00	0.00	0.00	0.00	0.00
004S012W14R001S/AN205	0.00	0.00	0.00	0.00	0.00	0.00	0.00	0.00	0.00	0.00	0.00	0.00	0.00
004S012W15A001S/COM16	73.88	73.20	69.89	71.12	68.44	13.71	0.00	0.00	0.00	25.23	78.97	74.16	548.60
004S012W15B003S/COM15	234.56	225.59	212.97	215.78	210.82	35.24	0.00	0.00	0.00	54.53	258.67	243.48	1,691.64
004S012W15N001S/COM25	140.20	137.54	131.21	133.88	130.05	22.27	0.00	0.00	0.00	149.99	12.48	0.30	857.92
004S012W16A001S/COM24	145.41	142.20	135.76	138.55	134.40	22.99	0.00	0.00	0.00	0.00	0.00	0.16	719.47
004S012W16J001S/AN026	0.00	0.00	0.00	0.00	0.00	0.00	0.00	0.00	0.00	0.00	0.00	0.00	0.00
004S012W16J003S/CIT09	24.67	23.90	22.22	22.17	21.51	4.42	0.00	0.00	0.00	7.12	34.01	30.15	190.17
004S012W16R001S/CIT08	16.87	15.99	14.69	14.56	13.58	17.64	26.71	20.54	0.00	0.00	9.59	20.73	170.90
004S012W17E001S/DEV09	122.59	113.30	105.25	105.55	97.46	16.34	0.00	0.00	0.00	0.00	117.52	132.19	810.20
004S012W17Q001S/DEV04	0.00	0.00	0.00	0.00	0.00	0.00	0.00	0.00	0.00	0.00	0.00	0.00	0.00
004S012W20G001S/DEV05	31.52	30.17	28.26	28.46	27.27	5.44	0.00	0.00	0.00	8.66	37.80	32.51	230.09
004S012W20K001S/CIT10	380.77	372.47	352.41	363.68	349.83	59.84	0.00	0.00	0.00	0.00	246.24	382.61	2,507.85
004S012W21M007S/CIT7A	89.23	83.67	77.42	76.68	72.63	14.36	0.00	0.00	0.00	33.45	13.42	0.00	460.86
004S012W23C001S/WIL1A	83.68	79.65	74.60	74.35	72.16	20.53	0.00	0.00	0.00	20.70	0.40	6.41	432.48
004S012W23K003S/AN201	0.00	0.00	0.00	0.00	0.00	0.00	0.00	0.00	0.00	0.00	0.00	0.00	0.00
004S012W24J001S/LBTFW	0.00	0.00	0.00	0.00	0.00	0.00	0.00	0.00	0.00	0.00	0.00	0.00	0.00
004S012W24M008S/WIS1A	41.42	40.16	37.65	37.67	23.91	0.00	0.00	0.00	0.00	0.00	0.00	0.00	180.81
004S012W25E001S/AN204	0.00	0.00	0.00	0.00	0.00	0.00	0.00	0.00	0.00	0.00	0.00	0.00	0.00
004S012W28H001S/ALA9	58.76	55.03	60.81	61.35	57.44	9.51	0.00	0.00	0.00	0.00	96.82	81.94	481.66

Appendix A - Groundwater Extractions Continued

Party No-Party/SWN/Owner No.	JUL	AUG	SEPT	OCT	NOV	DEC	JAN	FEB	MAR	APR	MAY	JUN	TOTAL
2910 - Long Beach, City of	2,711.54	2,952.59	2,824.79	2,852.92	2,733.98	786.37	395.01	299.47	0.00	733.37	2,710.46	2,770.6321	771.13
004S012W28H006S/ALA8	78.84	77.60	0.00	0.00	0.00	0.00	0.16	0.00	0.00	19.54	90.95	84.12	351.21
004S012W28H012S/ALA13	40.63	37.72	34.01	32.95	30.86	6.03	0.00	0.00	0.00	12.88	56.71	47.78	299.57
004S012W34B002S/TEST1	0.00	0.00	0.00	0.00	0.00	0.00	0.00	0.00	0.00	0.00	0.00	0.00	0.00
004S013W12E001S/NLB10	0.00	0.00	0.00	0.00	0.00	0.00	0.00	0.00	0.00	0.00	0.00	0.00	0.00
Party No-Party/SWN/Owner No.	JUL	AUG	SEPT	OCT	NOV	DEC	JAN	FEB	MAR	APR	MAY	JUN	TOTAL
2930 - Los Angeles County Rancho Los Amigos	53.42	24.44	29.65	27.56	28.28	19.14	15.66	11.89	33.80	32.28	20.63	22.66	319.41
003S012W05P001S/DW002	53.38	24.42	29.50	27.52	28.19	19.05	15.63	11.86	33.74	32.26	20.58	22.66	318.79
003S012W05P003S/DW001	0.04	0.02	0.05	0.04	0.09	0.06	0.03	0.03	0.06	0.02	0.05	0.00	0.49
003S012W08F001S/PH003	0.00	0.00	0.10	0.00	0.00	0.03	0.00	0.00	0.00	0.00	0.00	0.00	0.13
Party No-Party/SWN/Owner No.	JUL	AUG	SEPT	OCT	NOV	DEC	JAN	FEB	MAR	APR	MAY	JUN	TOTAL
2920 - Los Angeles DWP	899.44	918.05	783.51	484.31	357.14	363.95	368.75	331.27	377.48	471.47	809.43	783.40	6,948.20
002S013W32R013S/1445Q	0.00	0.00	0.00	0.00	0.00	0.00	0.00	0.00	0.00	0.00	0.00	0.00	0.00
002S013W32R015S/1445R	110.82	113.79	91.37	116.51	110.95	113.02	113.27	101.61	115.89	108.77	113.68	111.75	1,321.43
002S013W32R016S/1445S	37.09	37.96	30.52	41.29	40.17	40.54	39.73	35.16	40.12	37.33	38.43	38.64	456.98
002S013W32R019S/14	192.58	198.55	161.63	207.96	206.02	210.39	215.75	194.50	221.47	207.99	218.80	214.64	2,450.28
002S013W32R020S/15	151.60	155.10	98.68	7.94	0.00	0.00	0.00	0.00	0.00	0.00	0.00	0.00	413.32
002S014W23H014S/1381L	0.00	0.00	0.00	0.00	0.00	0.00	0.00	0.00	0.00	0.00	0.00	0.00	0.00
002S014W23H017S/MM5	407.35	412.65	401.31	110.61	0.00	0.00	0.00	0.00	0.00	117.38	438.52	418.37	2,306.19
002S014W23H017S/MM5	0.00	0.00	0.00	0.00	0.00	0.00	0.00	0.00	0.00	0.00	0.00	0.00	0.00
Party No-Party/SWN/Owner No.	JUL	AUG	SEPT	OCT	NOV	DEC	JAN	FEB	MAR	APR	MAY	JUN	TOTAL
3010 - Lunday-Thagard	5.88	5.96	5.56	5.49	5.11	4.93	5.88	5.42	6.01	5.46	5.72	5.53	66.95
003S012W05D005S/SLY	5.88	5.96	5.56	5.49	5.11	4.93	5.88	5.42	6.01	5.46	5.72	5.53	66.95

Appendix A - Groundwater Extractions Continued

Party No-Party/SWN/Owner No.	JUL	AUG	SEPT	OCT	NOV	DEC	JAN	FEB	MAR	APR	MAY	JUN	TOTAL
3010 - Lunday-Thagard	5.88	5.96	5.56	5.49	5.11	4.93	5.88	5.42	6.01	5.46	5.72	5.53	66.95
003S012W05D005S/SLY	5.88	5.96	5.56	5.49	5.11	4.93	5.88	5.42	6.01	5.46	5.72	5.53	66.95
Party No-Party/SWN/Owner No.	JUL	AUG	SEPT	OCT	NOV	DEC	JAN	FEB	MAR	APR	MAY	JUN	TOTAL
3040 - Lussman, Paul H. Jr., Et Al	0.00	0.00	0.06	0.00	0.00	0.06	0.00	0.00	0.06	0.00	0.00	0.06	0.24
003S012W32G001S/1	0.00	0.00	0.06	0.00	0.00	0.06	0.00	0.00	0.06	0.00	0.00	0.06	0.24
Party No-Party/SWN/Owner No.	JUL	AUG	SEPT	OCT	NOV	DEC	JAN	FEB	MAR	APR	MAY	JUN	TOTAL
3080 - Lynwood Park Mutual Water Company	17.01	28.65	20.67	24.42	18.45	12.59	28.51	23.35	21.79	15.34	24.49	23.56	258.83
003S013W10R008S/NW25	7.85	5.65	4.24	5.36	4.65	6.41	1.84	5.24	2.56	3.16	4.18	0.62	51.76
003S013W10R009S/SOUTH	9.16	23.00	12.23	8.86	8.10	6.18	9.07	14.11	4.83	10.08	17.41	2.64	125.67
003S013W15H001S/MONA	0.00	0.00	4.20	10.20	5.70	0.00	17.60	4.00	14.40	2.10	2.90	20.30	81.40
Party No-Party/SWN/Owner No.	JUL	AUG	SEPT	OCT	NOV	DEC	JAN	FEB	MAR	APR	MAY	JUN	TOTAL
3060 - Lynwood, City of	552.29	533.87	509.62	499.89	449.14	410.31	433.33	396.32	475.45	431.33	429.49	475.81	5,596.85
/	0.00	0.00	0.00	0.00	0.00	0.00	0.00	0.00	0.00	0.00	0.00	0.00	0.00
003S012W07C004S/0015A	0.00	0.00	0.00	0.00	0.00	0.00	0.00	0.00	0.00	0.00	0.00	0.00	0.00
003S012W18D007S/0017A	0.00	0.00	0.00	0.00	0.00	0.00	0.00	0.00	0.00	0.00	0.00	0.00	0.00
003S013W02Q001S/00003	0.00	0.00	0.00	0.00	0.00	0.00	0.00	0.00	0.00	0.00	0.00	0.00	0.00
003S013W03R001S/00004	0.00	0.00	0.00	0.00	0.00	0.00	0.00	0.00	0.00	0.00	0.00	0.00	0.00
003S013W10K001S/00019	230.63	230.00	220.25	226.26	224.22	232.15	229.88	207.00	237.90	205.07	216.80	224.03	2,684.19
003S013W11C001S/00006	0.00	0.00	0.00	0.00	0.00	0.00	0.00	0.00	0.00	0.00	0.00	0.00	0.00
003S013W11E001S/00011	74.21	80.18	69.63	70.13	53.09	37.16	41.09	32.68	33.93	52.54	40.05	51.23	635.92
003S013W12E004S/00008	101.62	94.41	90.45	86.10	86.40	85.32	93.75	88.36	102.73	96.27	94.71	106.45	1,126.57
003S013W12J001S/00005	0.00	0.00	0.00	0.00	0.00	0.00	0.00	0.00	0.00	0.00	0.00	0.00	0.00
003S013W12P001S/00020	0.00	0.00	0.00	0.00	0.00	0.00	0.00	0.00	0.00	0.00	0.00	0.00	0.00

Appendix A - Groundwater Extractions Continued

Party No-Party/SWN/Owner No.	JUL	AUG	SEPT	OCT	NOV	DEC	JAN	FEB	MAR	APR	MAY	JUN	TOTAL
3060 - Lynwood, City of	552.29	533.87	509.62	499.89	449.14	410.31	433.33	396.32	475.45	431.33	429.49	475.81	5,596.85
003S013W12Q003S/00007	0.00	0.00	0.00	0.00	0.00	0.00	0.00	0.00	0.00	0.00	0.00	0.00	0.00
003S013W13D001S/00009	145.83	129.28	129.29	117.40	85.43	55.68	68.61	68.28	100.89	77.45	77.93	94.10	1,150.17

Party No-Party/SWN/Owner No.	JUL	AUG	SEPT	OCT	NOV	DEC	JAN	FEB	MAR	APR	MAY	JUN	TOTAL
3170 - Maywood Mutual No. 1	53.46	61.53	55.25	58.80	58.50	45.89	49.73	43.08	50.04	30.27	46.02	40.66	593.23
002S013W24B002S/00004	22.46	42.45	21.93	23.64	21.58	14.31	43.98	43.08	14.07	0.00	0.00	0.00	247.50
002S013W24F001S/00003	31.00	19.08	33.32	35.16	36.92	31.58	5.75	0.00	35.97	30.27	46.02	40.66	345.73

Party No-Party/SWN/Owner No.	JUL	AUG	SEPT	OCT	NOV	DEC	JAN	FEB	MAR	APR	MAY	JUN	TOTAL
3180 - Maywood Mutual No. 2	108.46	103.96	99.75	98.70	89.07	87.08	89.05	82.89	91.58	96.70	92.44	95.71	1,135.39
002S012W18M001S/52ST	91.85	88.79	85.39	86.51	73.65	81.77	83.11	76.39	82.62	86.21	83.31	83.49	1,003.09
002S013W13M002S/MAYAV	16.61	15.17	14.36	12.19	15.42	5.31	5.94	6.50	8.96	10.49	9.13	12.22	132.30

Party No-Party/SWN/Owner No.	JUL	AUG	SEPT	OCT	NOV	DEC	JAN	FEB	MAR	APR	MAY	JUN	TOTAL
3190 - Maywood Mutual No. 3	118.46	110.76	103.99	93.79	89.65	88.57	102.99	87.57	94.65	119.35	84.76	101.08	1,195.62
002S012W19C003S/3	65.40	58.06	56.99	58.96	53.38	58.07	66.16	56.35	60.66	73.89	58.74	62.71	729.37
002S012W19J003S/DIST4	53.06	52.70	47.00	34.83	35.49	30.50	36.38	31.22	33.99	45.46	26.02	38.37	465.02
002S012W19M003S/Prospect Well	0.00	0.00	0.00	0.00	0.00	0.00	0.00	0.00	0.00	0.00	0.00	0.00	0.00
2S12W19M04S/	0.00	0.00	0.00	0.00	0.78	0.00	0.45	0.00	0.00	0.00	0.00	0.00	1.23

Appendix A - Groundwater Extractions Continued

Party No-Party/SWN/Owner No.	JUL	AUG	SEPT	OCT	NOV	DEC	JAN	FEB	MAR	APR	MAY	JUN	TOTAL
3360 - Montebello Land & Water	326.45	310.29	291.15	284.10	246.79	221.18	232.60	220.00	255.50	248.81	243.33	256.79	3,136.99
002S012W11G001S/00014	45.49	49.88	47.21	45.22	36.55	17.14	32.05	29.73	41.58	46.09	40.65	46.78	478.37
002S012W11R004S/0011A	32.65	27.97	29.44	28.00	22.45	29.16	20.71	22.13	24.96	25.86	27.90	29.53	320.76
002S012W12E005S/00009	50.98	45.65	43.91	38.43	40.08	31.53	37.01	20.33	19.68	3.86	0.00	0.00	331.46
002S012W12E006S/00010	44.62	37.92	33.27	34.29	29.74	22.78	28.26	30.66	31.33	36.25	32.56	33.35	395.03
002S012W12E007S/0008A	50.69	46.98	45.10	43.15	38.86	40.71	38.59	36.86	41.57	37.70	43.93	45.05	509.19
002S012W12E008S/00012	53.32	47.68	44.43	46.28	34.61	35.05	33.40	39.71	48.46	52.49	52.40	57.46	545.29
002S012W12M002S/00007	48.70	54.21	47.79	48.73	44.50	44.81	42.58	40.58	47.92	46.56	45.89	44.62	556.89

Party No-Party/SWN/Owner No.	JUL	AUG	SEPT	OCT	NOV	DEC	JAN	FEB	MAR	APR	MAY	JUN	TOTAL
3351 - Montebello, City of	18.07	16.52	14.54	14.47	13.60	11.68	13.30	10.10	13.30	12.46	12.29	13.08	163.41
002S012W22J002S/MONT1	18.07	16.52	14.54	14.47	13.60	11.68	13.30	10.10	13.30	12.46	12.29	13.08	163.41

Party No-Party/SWN/Owner No.	JUL	AUG	SEPT	OCT	NOV	DEC	JAN	FEB	MAR	APR	MAY	JUN	TOTAL
3517 - Newark Group, Inc., The	16.37	12.73	13.91	13.96	14.10	12.57	14.24	14.28	14.73	12.60	13.63	14.05	167.17
002S012W20E001S/1	16.37	12.73	13.91	13.96	14.10	12.57	14.24	14.28	14.73	12.60	13.63	14.05	167.17
002S012W20M002S/2	0.00	0.00	0.00	0.00	0.00	0.00	0.00	0.00	0.00	0.00	0.00	0.00	0.00

Appendix A - Groundwater Extractions Continued

3546 - Northrop Grumman/Omega Chemical	0.00	0.00	0.00	0.00	0.00	0.00	0.00	0.00	0.00	0.93	1.20	0.73	1.04	1.04	1.09	6.03
002S011W28E001S/EW-1	0.00	0.00	0.00	0.00	0.00	0.00	0.00	0.00	0.00	0.00	0.05	0.04	0.14	0.04	0.12	0.29
002S011W28E002S/EW-2	0.00	0.00	0.00	0.00	0.00	0.00	0.00	0.00	0.00	0.01	0.01	0.03	0.04	0.08	0.05	0.22
002S011W28E003S/EW-3	0.00	0.00	0.00	0.00	0.00	0.00	0.00	0.00	0.00	0.01	0.08	0.05	0.04	0.06	0.05	0.39
002S011W28E004S/EW-4	0.00	0.00	0.00	0.00	0.00	0.00	0.00	0.00	0.00	0.01	0.08	0.07	0.16	0.28	0.23	0.29
002S011W28E005S/EW-5	0.00	0.00	0.00	0.00	0.00	0.00	0.00	0.00	0.00	0.01	0.04	0.03	0.09	0.03	0.09	0.83
										0.06	0.03	0.02	0.01	0.02	0.02	0.16
										0.47	0.44	0.22	0.27	0.27	0.22	1.89
										0.35	0.45	0.26	0.26	0.23	0.27	1.82
										0.00	0.00	0.00	0.00	0.00	0.00	0.00
										0.01	0.02	0.01	0.03	0.03	0.04	0.14

Party No-Party/SWN/Owner No.	JUL	AUG	SEPT	OCT	NOV	DEC	JAN	FEB	MAR	APR	MAY	JUN	TOTAL
3550 - Norwalk, City of	84.46	81.69	76.87	77.71	74.77	62.35	66.13	59.59	71.97	67.63	69.46	69.39	862.02
003S011W18K003S/10	44.20	43.80	40.70	42.50	36.40	36.20	37.10	32.90	39.50	38.80	38.80	38.40	469.30
003S012W13L001S/LEF	1.05	1.14	0.14	0.09	7.05	0.00	0.00	0.00	0.00	0.00	0.00	0.00	9.47
003S012W13Q001S/TAD	39.21	36.75	36.03	35.12	31.32	26.15	29.03	26.69	32.47	28.83	30.66	30.99	383.25

Party No-Party/SWN/Owner No.	JUL	AUG	SEPT	OCT	NOV	DEC	JAN	FEB	MAR	APR	MAY	JUN	TOTAL
3640 - Orchard Dale Water District	239.12	230.02	210.62	204.87	169.59	139.62	139.31	134.47	167.33	169.33	159.66	174.35	2,138.29
002S011W19F001S/8	66.48	53.22	49.14	50.98	44.01	69.54	37.20	36.45	41.06	27.80	42.02	42.82	560.72
002S011W19M001S/9	0.00	0.00	0.00	0.00	0.00	0.00	0.00	0.00	0.00	0.00	6.47	4.40	10.87
002S011W19P002S/10	86.00	74.77	68.26	65.13	52.08	35.78	41.35	43.82	59.71	65.87	50.70	58.60	702.07
002S011W19P003S/11	86.64	102.03	93.22	88.76	73.50	34.30	60.76	54.20	66.56	75.66	60.47	68.53	864.63

Appendix A - Groundwater Extractions Continued

Party No-Party/SWN/Owner No.	JUL	AUG	SEPT	OCT	NOV	DEC	JAN	FEB	MAR	APR	MAY	JUN	TOTAL
3745 - Paradise Memorial Park	0.00	0.00	0.00	0.00	0.00	0.00	0.00	0.00	0.00	0.00	1.14	0.00	1.14
003S012W01K009S/1	0.00	0.00	0.00	0.00	0.00	0.00	0.00	0.00	0.00	0.00	1.14	0.00	1.14
Party No-Party/SWN/Owner No.	JUL	AUG	SEPT	OCT	NOV	DEC	JAN	FEB	MAR	APR	MAY	JUN	TOTAL
3760 - Paramount USD	2.97	3.92	2.16	0.82	0.79	0.00	0.29	1.00	1.12	1.40	1.39	4.12	19.98
003S012W33F002S/COKE	2.97	3.92	2.16	0.82	0.79	0.00	0.29	1.00	1.12	1.40	1.39	4.12	19.98
Party No-Party/SWN/Owner No.	JUL	AUG	SEPT	OCT	NOV	DEC	JAN	FEB	MAR	APR	MAY	JUN	TOTAL
3755 - Paramount, City of	617.79	612.64	577.16	590.27	528.40	470.30	497.02	447.92	526.54	512.21	408.28	34.67	5,823.20
003S012W19E005S/10	260.42	264.52	258.78	286.74	256.07	243.13	234.85	218.00	254.71	254.47	137.46	0.02	2,669.17
003S012W20F008S/13	50.39	40.19	25.96	7.82	9.78	4.36	7.28	13.95	4.24	9.70	11.46	4.72	189.85
003S012W28D001S/14	306.98	307.93	292.42	295.71	262.55	222.81	254.89	215.97	267.59	248.04	259.36	29.93	2,964.18
Party No-Party/SWN/Owner No.	JUL	AUG	SEPT	OCT	NOV	DEC	JAN	FEB	MAR	APR	MAY	JUN	TOTAL
3780 - Park Water Company	466.79	340.06	349.74	183.40	30.09	115.19	204.02	230.32	258.60	249.96	252.30	421.19	3,101.66
003S011W19E002S/29K	0.00	0.00	0.00	0.00	0.00	0.00	0.00	0.00	0.00	0.00	0.00	0.00	0.00
003S011W19Q001S/29H	0.00	0.00	0.00	0.00	0.00	0.00	0.00	0.00	0.00	0.00	0.00	0.00	0.00
003S012W11K006S/41A	14.44	4.88	6.89	0.24	0.92	1.33	15.92	27.65	68.31	71.13	35.37	83.15	330.23
003S012W14F001S/28B	60.72	11.99	22.67	4.82	2.54	13.67	40.86	63.27	14.17	1.05	35.40	42.39	313.55
003S012W14J001S/46C	133.22	125.01	120.14	40.67	5.64	55.33	52.38	0.00	0.00	0.08	34.05	117.92	684.44
003S012W16H001S/40D	30.31	9.18	4.82	7.01	0.80	1.54	13.63	28.83	46.83	54.64	45.33	41.56	284.48
003S012W22A001S/40B	0.00	0.00	0.00	0.00	0.00	0.00	0.00	0.00	0.00	0.00	0.00	0.00	0.00
003S012W24K001S/6E	0.00	0.00	0.00	0.00	0.00	0.00	0.00	0.00	0.00	0.00	0.00	0.00	0.00
003S013W09H001S/19C	150.37	123.44	125.79	70.00	0.00	0.00	36.74	67.16	75.24	74.93	69.39	86.58	879.64
003S013W13F004S/4B	0.33	0.40	0.40	0.52	0.34	0.45	0.74	0.46	0.47	0.38	0.09	0.00	4.58
003S013W16K001S/12B	0.00	0.00	0.00	0.00	0.00	0.00	0.00	0.00	0.00	0.00	0.00	0.00	0.00

Appendix A - Groundwater Extractions Continued

Party No-Party/SWN/Owner No.	JUL	AUG	SEPT	OCT	NOV	DEC	JAN	FEB	MAR	APR	MAY	JUN	TOTAL
3780 - Park Water Company	466.79	340.06	349.74	183.40	30.09	115.19	204.02	230.32	258.60	249.96	252.30	421.19	3,101.66
003S013W16K001S/12B	0.00	0.00	0.00	0.00	0.00	0.00	0.00	0.00	0.00	0.00	0.00	0.00	0.00
003S013W21B001S/13C	0.00	0.00	0.00	0.00	0.00	0.00	0.00	0.00	0.00	0.00	0.00	0.00	0.00
003S013W21C006S/13B	0.00	0.00	0.00	0.00	0.00	0.00	0.00	0.00	0.00	0.00	0.00	0.00	0.00
003S013W25F004S/9D	77.40	65.16	69.03	60.14	19.85	42.87	43.75	42.95	53.58	47.75	32.67	49.59	604.74
Party No-Party/SWN/Owner No.	JUL	AUG	SEPT	OCT	NOV	DEC	JAN	FEB	MAR	APR	MAY	JUN	TOTAL
3853 - Pico Rivera, City of	361.61	496.07	452.10	433.36	368.66	287.89	329.96	320.45	385.42	387.19	356.93	381.73	4,561.37
002S011W05P001S/GOLF1	12.88	11.68	10.30	10.47	6.20	3.45	0.44	9.52	7.26	9.20	3.23	0.00	84.63
002S011W07C005S/NOTW CB2	0.00	8.00	0.00	0.00	0.00	0.00	0.76	0.00	0.00	1.03	0.00	0.00	9.79
002S011W07D010S/NOTW CB1	0.00	9.98	0.00	0.00	0.00	0.00	0.45	0.00	0.00	0.78	0.00	0.00	11.21
002S012W12A001S/W1	6.28	126.73	43.68	66.76	103.74	41.18	35.24	40.76	4.89	13.38	15.01	23.90	521.55
002S012W12A005S/W2	179.55	170.28	252.05	220.19	137.23	147.16	205.75	181.90	223.72	206.17	199.03	181.90	2,304.93
002S012W23B004S/W3	0.00	0.00	0.00	0.00	1.03	1.50	3.76	0.79	5.11	4.36	5.67	6.62	28.84
002S012W23B008S/W4	141.74	121.83	128.26	24.56	44.07	38.09	9.90	6.67	97.28	120.49	106.82	124.59	964.30
002S012W25E013S/W10	0.00	0.00	0.00	0.00	0.00	0.00	0.00	0.00	0.00	0.00	0.00	0.00	0.00
002S012W25G001S/W12	14.33	26.44	3.95	102.13	55.25	52.86	70.96	29.11	27.49	2.31	22.88	27.40	435.11
002S012W25G002S/W11	0.00	14.95	2.11	1.26	0.37	0.66	1.92	2.76	4.12	8.92	3.67	3.52	44.26
002S012W25M001S/W9	0.00	0.00	0.00	0.00	0.00	0.00	0.00	0.00	0.00	0.00	0.00	0.00	0.00
002S012W26D007S/W5	6.83	6.18	11.75	7.99	20.73	0.98	0.78	48.80	15.55	20.52	0.00	13.80	153.91
002S012W26E003S/W6	0.00	0.00	0.00	0.00	0.00	0.00	0.00	0.00	0.00	0.00	0.00	0.00	0.00
002S012W26Q001S/W7	0.00	0.00	0.00	0.00	0.00	0.00	0.00	0.00	0.00	0.00	0.00	0.00	0.00
002S012W36M006S/W8	0.00	0.00	0.00	0.00	0.04	2.01	0.00	0.14	0.00	0.03	0.62	0.00	2.84

Appendix A - Groundwater Extractions Continued

Party No-Party/SWN/Owner No.	JUL	AUG	SEPT	OCT	NOV	DEC	JAN	FEB	MAR	APR	MAY	JUN	TOTAL
3850 - Pico Water District	317.79	299.34	290.50	280.57	234.68	196.82	212.74	199.93	241.68	241.75	230.45	243.21	2,989.46
002S011W07M004S/7	0.00	0.00	0.00	0.00	0.00	0.00	0.00	0.00	0.00	0.00	0.00	0.00	0.00
002S011W07P002S/10	121.29	140.55	130.64	142.25	128.04	129.41	133.32	122.73	141.39	143.36	139.63	141.91	1,614.52
002S011W18B008S/4A	79.82	60.23	49.27	69.07	34.78	8.04	16.44	10.29	3.51	1.05	1.32	0.60	334.42
002S011W18C003S/2	0.72	0.22	0.00	0.00	0.00	0.00	0.00	0.00	0.00	0.00	0.00	0.00	0.94
002S012W12Q001S/9A	0.00	0.00	0.00	0.00	0.00	0.00	0.00	0.00	0.00	0.00	0.00	0.00	0.00
002S012W13L005S/8	61.84	49.44	53.56	27.72	43.45	32.77	52.50	42.64	58.47	51.30	56.02	57.10	586.81
002S012W24E007S/5A	54.12	48.90	57.03	41.53	28.41	26.60	10.48	24.27	38.31	46.04	33.48	43.60	452.77
002S012W25E010S/6	0.00	0.00	0.00	0.00	0.00	0.00	0.00	0.00	0.00	0.00	0.00	0.00	0.00
4115 - Rockview Dairies, Inc.	11.09	12.47	11.54	9.35	10.98	8.04	14.06	10.91	14.75	14.37	14.73	14.28	146.57
003S012W05C008S/NEW2	11.09	12.47	11.54	9.35	10.98	8.04	14.06	10.91	14.75	14.37	14.73	14.28	146.57
Party No-Party/SWN/Owner No.	JUL	AUG	SEPT	OCT	NOV	DEC	JAN	FEB	MAR	APR	MAY	JUN	TOTAL
4150 - Roman Catholic Archbishop of L.A.	49.57	43.56	31.14	31.10	14.36	3.51	23.28	14.56	25.19	40.30	33.06	44.12	353.75
002S012W06K010S/Yard #4	49.57	43.28	30.92	30.91	14.01	3.13	23.03	14.49	24.93	40.09	32.92	43.74	351.02
002S012W06L001S/PKLOT	0.00	0.00	0.00	0.00	0.00	0.00	0.00	0.00	0.00	0.00	0.00	0.00	0.00
003S011W31N003S/HFPAR	0.00	0.28	0.22	0.19	0.35	0.38	0.25	0.07	0.26	0.21	0.14	0.38	2.73

Appendix A - Groundwater Extractions Continued

Party No-Party/SWN/Owner No.	JUL	AUG	SEPT	OCT	NOV	DEC	JAN	FEB	MAR	APR	MAY	JUN	TOTAL
4330 - San Gabriel Valley W.C.	1.23	1.55	1.36	1.23	0.90	1.88	2.62	108.31	148.84	144.61	189.70	169.49	771.72
002S011W18Q001S/W1C	0.29	0.34	0.36	0.30	0.21	0.55	0.62	0.24	0.44	0.31	0.26	0.55	4.47
002S011W18Q007S/W1E	0.00	0.00	0.00	0.00	0.00	0.00	0.00	0.00	0.00	0.00	0.00	0.00	0.00
002S011W19F007S/W6C	0.40	0.42	0.45	0.37	0.30	0.72	0.87	5.96	35.56	143.23	188.55	167.71	544.54
002S011W19F008S/W6D	0.54	0.79	0.55	0.56	0.39	0.61	1.13	102.11	112.84	1.07	0.89	1.23	222.71
Party No-Party/SWN/Owner No.	JUL	AUG	SEPT	OCT	NOV	DEC	JAN	FEB	MAR	APR	MAY	JUN	TOTAL
4335 - Santa Fe Springs, City of	266.61	266.52	259.60	261.56	185.00	142.27	158.47	179.45	184.80	234.36	205.27	213.90	2,557.81
002S011W07C005S/NOTW CB2	244.53	118.52	218.44	110.64	41.66	36.61	99.18	159.73	169.60	132.84	126.15	146.93	1,604.83
002S011W07D010S/NOTW CB1	22.08	148.00	41.16	145.18	143.34	105.66	59.29	19.72	15.20	101.52	79.12	66.97	947.24
002S011W30R003S/1	0.00	0.00	0.00	0.00	0.00	0.00	0.00	0.00	0.00	0.00	0.00	0.00	0.00
003S011W06D003S/4	0.00	0.00	0.00	0.00	0.00	0.00	0.00	0.00	0.00	0.00	0.00	0.00	0.00
003S011W20R009S/2	0.00	0.00	0.00	5.74	0.00	0.00	0.00	0.00	0.00	0.00	0.00	0.00	5.74
003S011W21B004S/12	0.00	0.00	0.00	0.00	0.00	0.00	0.00	0.00	0.00	0.00	0.00	0.00	0.00
003S012W01F008S/309W2	0.00	0.00	0.00	0.00	0.00	0.00	0.00	0.00	0.00	0.00	0.00	0.00	0.00
Party No-Party/SWN/Owner No.	JUL	AUG	SEPT	OCT	NOV	DEC	JAN	FEB	MAR	APR	MAY	JUN	TOTAL
4345 - Sativa L A County Water District	51.59	43.84	42.38	38.40	32.37	28.89	29.98	30.16	46.09	41.36	37.51	41.72	464.29
003S013W15C002S/00004	0.00	0.00	0.00	0.00	0.00	0.00	0.00	0.00	0.00	0.00	0.00	0.00	0.00
003S013W15G001S/00003	6.90	14.34	9.61	11.16	9.96	7.87	6.01	3.84	0.20	0.00	0.00	0.00	69.89
003S013W15M004S/00002	9.53	15.34	11.32	15.68	22.41	21.02	23.97	24.60	3.34	9.76	13.70	14.66	185.33
003S013W15M005S/00005	35.16	14.16	21.45	11.56	0.00	0.00	0.00	1.72	42.55	31.60	23.81	27.06	209.07
Party No-Party/SWN/Owner No.	JUL	AUG	SEPT	OCT	NOV	DEC	JAN	FEB	MAR	APR	MAY	JUN	TOTAL
4349 - Scantlebury, Robert P.	0.00	0.00	0.40	0.00	0.00	0.05	0.00	0.00	0.09	0.00	0.00	0.22	0.76
003S011W07N001S/1	0.00	0.00	0.40	0.00	0.00	0.05	0.00	0.00	0.09	0.00	0.00	0.22	0.76

Appendix A - Groundwater Extractions Continued

Party No-Party/SWN/Owner No.	JUL	AUG	SEPT	OCT	NOV	DEC	JAN	FEB	MAR	APR	MAY	JUN	TOTAL
4378 - September Properties LLC	0.09	0.13	0.13	0.16	0.06	0.07	0.11	0.07	0.09	0.08	0.13	0.11	1.23
003S012W35A006S/2	0.09	0.13	0.13	0.16	0.06	0.07	0.11	0.07	0.09	0.08	0.13	0.11	1.23
2623 - SFPP L.P.	0.00	0.00	0.66	0.00	0.00	0.59	0.00	0.00	2.87	0.00	0.00	3.07	7.19
9S99W99B99S/--	0.00	0.00	0.66	0.00	0.00	0.59	0.00	0.00	2.87	0.00	0.00	3.07	7.19
4450 - Signal Hill, City of	72.13	179.72	164.30	154.37	129.20	48.70	144.31	135.84	137.50	162.52	150.62	164.01	1,643.22
003S012W31B001S/7	38.75	97.46	90.11	105.85	129.19	48.70	144.31	135.84	121.29	116.38	96.63	104.98	1,229.49
003S012W31J002S/8	33.38	82.26	74.19	48.52	0.01	0.00	0.00	0.00	16.21	46.14	53.99	59.03	413.73
004S012W20M001S/9	0.00	0.00	0.00	0.00	0.00	0.00	0.00	0.00	0.00	0.00	0.00	0.00	0.00
4590 - South Gate, City of	745.08	760.40	699.14	660.78	677.77	559.11	761.41	492.44	622.10	622.55	678.49	667.43	7,946.70
002S012W31M002S/00007	0.00	0.00	0.00	0.00	0.00	0.00	0.00	0.00	0.00	0.00	0.00	0.00	0.00
002S012W31Q002S/00025	0.00	0.00	0.00	0.00	0.00	0.00	0.00	0.00	0.00	0.00	0.00	0.00	0.00
002S012W31Q003S/00024	143.54	155.38	161.54	152.45	148.21	133.61	129.59	111.35	20.79	0.00	0.00	0.00	1,156.46
002S013W34Q003S/00026	13.01	5.89	17.21	4.68	1.24	2.20	1.61	0.04	1.38	3.42	1.80	9.51	61.99
002S013W34R001S/00027	0.00	0.00	0.00	0.00	0.00	0.00	0.00	0.00	0.00	0.00	0.00	0.00	0.00
002S013W35A002S/28	179.33	189.04	180.21	172.63	202.52	171.82	326.88	130.75	205.48	230.34	273.83	254.86	2,517.69
003S012W05M001S/0022B	0.00	0.00	0.00	0.00	0.00	0.00	0.00	0.00	0.00	0.00	0.00	0.00	0.00
003S012W06B003S/00023	0.00	0.07	0.02	0.04	0.03	0.04	0.03	0.02	0.06	0.00	0.04	0.00	0.35
003S012W06D001S/00013	0.00	0.34	0.10	0.17	0.08	0.15	0.00	0.27	0.00	0.29	0.17	0.00	1.57
003S012W06D002S/00014	227.10	226.86	184.71	182.91	179.37	139.00	167.42	147.78	247.21	242.41	249.83	248.33	2,442.93
003S012W06D003S/00018	0.90	0.50	2.24	0.35	0.20	0.75	0.19	30.85	147.18	146.09	152.82	154.73	636.80
003S012W06D004S/00019	181.20	182.32	153.11	147.55	146.12	111.54	135.69	71.38	0.00	0.00	0.00	0.00	1,128.91

Appendix A - Groundwater Extractions Continued

Party No-Party/SWN/Owner No.	JUL	AUG	SEPT	OCT	NOV	DEC	JAN	FEB	MAR	APR	MAY	JUN	TOTAL
4540 - South Montebello Irrigation	166.09	156.89	148.55	143.85	127.22	111.99	119.55	113.60	134.79	122.41	120.48	128.98	1,594.40
002S012W13D007S/00005	23.94	32.30	28.15	26.85	24.98	23.78	23.68	18.00	25.36	17.62	10.63	16.01	271.30
002S012W14B002S/00001	0.00	0.00	0.00	0.00	0.00	0.00	0.00	0.00	0.00	0.00	0.00	0.00	0.00
002S012W14B007S/00002	0.00	0.00	0.00	0.00	0.00	0.00	0.00	0.00	0.00	0.00	0.00	0.00	0.00
002S012W14B008S/00003	25.38	35.14	37.00	33.12	33.26	39.16	33.83	33.59	35.05	25.02	31.51	31.03	393.09
002S012W15J004S/00006	29.43	6.32	0.00	0.00	0.00	40.74	61.08	61.85	62.05	51.33	62.67	45.90	421.37
002S012W22G002S/00007	87.34	83.13	83.40	83.88	68.98	8.31	0.96	0.16	12.33	28.44	15.67	36.04	508.64
4549 - Southern California Edison Company	15.17	10.64	14.61	5.86	4.84	2.70	2.99	4.47	7.21	9.99	4.16	12.34	94.98
002S012W21N004S/LBSUB	0.00	0.00	0.00	0.00	0.00	0.00	0.00	0.00	0.00	0.00	0.00	0.00	0.00
002S012W32B002S/KGARF	1.75	1.36	1.55	0.18	0.35	0.07	0.00	0.00	0.67	0.52	0.00	0.82	7.27
003S012W07B005S/NKIMP	0.00	0.00	0.00	0.00	0.00	0.00	0.00	0.00	0.00	0.00	0.00	0.00	0.00
003S012W11A006S/SCED1	0.00	0.00	0.00	0.00	0.00	0.00	0.00	0.00	0.00	0.00	0.00	0.00	0.00
003S012W11B007S/CESUB	0.00	0.00	0.00	0.00	0.00	0.00	0.00	0.00	0.00	0.00	0.00	0.00	0.00
003S012W19G002S/ABILA	1.14	1.01	1.01	0.91	0.57	0.33	0.35	0.42	0.67	1.08	0.56	1.19	9.24
003S012W29K001S/PAR	0.00	0.00	0.00	0.00	0.00	0.00	0.00	0.00	0.00	0.00	0.00	0.00	0.00
003S012W30K002S/LHSUB	2.60	0.73	1.50	0.00	0.00	0.00	0.00	0.00	0.00	0.00	0.00	0.00	4.83
003S012W30L002S/ISHIB	0.00	0.00	0.00	0.00	0.00	0.00	0.00	0.00	0.00	0.00	0.00	0.00	0.00
003S013W25K001S/DEMED	0.00	0.00	0.00	0.00	0.00	0.00	0.00	0.00	0.00	0.00	0.00	0.00	0.00
003S013W25K002S/DEMHO	0.00	0.00	0.00	0.00	0.00	0.00	0.00	0.00	0.00	0.00	0.00	0.00	0.00
003S013W26H002S/DEMDZ	9.68	7.54	10.55	4.77	3.92	2.30	2.64	4.05	5.87	8.39	3.60	10.33	73.64
003S013W36C002S/DEMED	0.00	0.00	0.00	0.00	0.00	0.00	0.00	0.00	0.00	0.00	0.00	0.00	0.00
003S013W36N002S/RIVER	0.00	0.00	0.00	0.00	0.00	0.00	0.00	0.00	0.00	0.00	0.00	0.00	0.00
004S012W01P004S/DASUB	0.00	0.00	0.00	0.00	0.00	0.00	0.00	0.00	0.00	0.00	0.00	0.00	0.00
004S012W25K003S/DEMT2	0.00	0.00	0.00	0.00	0.00	0.00	0.00	0.00	0.00	0.00	0.00	0.00	0.00
004S013W02J005S/SCOTT	0.00	0.00	0.00	0.00	0.00	0.00	0.00	0.00	0.00	0.00	0.00	0.00	0.00

Appendix A - Groundwater Extractions Continued

Party No-Party/SWN/Owner No.	JUL	AUG	SEPT	OCT	NOV	DEC	JAN	FEB	MAR	APR	MAY	JUN	TOTAL
4300 - St John Bosco School	6.89	4.31	2.75	2.73	3.00	2.74	0.00	2.13	5.03	2.77	1.65	2.52	36.52
003S012W15K003S/15HP	6.89	4.31	2.75	2.73	3.00	2.74	0.00	2.13	5.03	2.77	1.65	2.52	36.52

Party No-Party/SWN/Owner No.	JUL	AUG	SEPT	OCT	NOV	DEC	JAN	FEB	MAR	APR	MAY	JUN	TOTAL
4810 - Suburban Water Systems	331.73	321.58	312.52	323.72	306.36	325.36	327.45	294.08	304.19	319.05	259.94	313.77	3,739.75
/	0.00	0.00	0.00	0.00	0.00	0.00	0.00	0.00	0.00	0.00	0.00	0.00	0.00
003S011W22L003S/409W-3	233.38	228.40	219.61	226.37	211.80	225.06	226.63	204.43	204.63	223.17	162.37	220.65	2,586.50
003S011W27L001S/410	98.35	93.18	92.91	97.35	94.56	100.30	100.82	89.65	99.56	95.88	97.57	93.12	1,153.25

Party No-Party/SWN/Owner No.	JUL	AUG	SEPT	OCT	NOV	DEC	JAN	FEB	MAR	APR	MAY	JUN	TOTAL
4980 - Tract 180 Water Co.	138.85	129.45	124.40	121.25	110.84	104.18	106.56	98.52	119.41	112.19	116.04	114.32	1,396.01
002S013W25H006S/6	138.63	128.87	124.40	121.25	110.84	104.18	106.56	98.42	116.91	112.13	84.28	57.90	1,304.37
002S013W25H008S/5	0.22	0.58	0.00	0.00	0.00	0.00	0.00	0.10	2.50	0.06	31.76	56.42	91.64

Party No-Party/SWN/Owner No.	JUL	AUG	SEPT	OCT	NOV	DEC	JAN	FEB	MAR	APR	MAY	JUN	TOTAL
4990 - Tract 349 Mutual W.C.	73.39	71.23	69.15	67.60	60.67	57.41	59.08	47.93	62.58	59.89	60.08	61.72	750.73
002S012W31D001S/3	62.70	69.41	64.33	66.02	58.62	52.26	53.36	34.39	34.60	33.37	33.96	38.51	601.53
002S013W25C002S/2	10.69	1.82	4.82	1.58	2.05	5.15	5.72	13.54	27.98	26.52	26.12	23.21	149.20

Party No-Party/SWN/Owner No.	JUL	AUG	SEPT	OCT	NOV	DEC	JAN	FEB	MAR	APR	MAY	JUN	TOTAL
5019 - Tucker, William M.	0.03	0.02	0.04	0.08	0.06	0.03	0.02	0.01	0.06	0.04	0.02	0.02	0.43
002S013W12P004S/BAND2	0.03	0.02	0.04	0.08	0.06	0.03	0.02	0.01	0.06	0.04	0.02	0.02	0.43

Appendix A - Groundwater Extractions Continued

Party No-Party/SWN/Owner No.	JUL	AUG	SEPT	OCT	NOV	DEC	JAN	FEB	MAR	APR	MAY	JUN	TOTAL
5460 - Vernon, City of	666.76	561.39	468.97	556.37	363.97	473.78	529.35	484.40	525.58	598.50	738.52	664.56	6,632.15
002S013W10P005S/11	94.35	96.36	71.39	100.10	87.53	94.23	97.98	88.07	97.00	92.06	93.24	90.14	1,102.45
002S013W10P008S/16	0.00	0.00	0.00	0.00	0.00	0.00	0.00	0.00	0.00	0.00	0.00	0.00	0.00
002S013W11E004S/14	4.43	0.50	0.00	0.57	0.26	0.26	0.26	0.21	0.27	0.32	0.18	0.25	7.51
002S013W11R004S/12	23.39	22.08	15.49	17.23	32.71	42.89	16.04	17.48	10.10	14.23	99.68	46.27	357.59
002S013W11R006S/17	157.17	155.07	145.68	167.38	43.99	108.57	166.74	146.67	157.17	150.14	129.69	136.08	1,664.35
002S013W13H002S/20	105.55	76.45	96.19	111.23	72.40	78.69	100.44	85.99	100.00	112.01	111.48	108.29	1,158.72
002S013W14H004S/15	167.40	162.33	140.22	159.86	127.08	149.14	147.89	145.98	161.04	152.52	152.90	141.45	1,807.81
002S013W14H005S/19	114.47	48.60	0.00	0.00	0.00	0.00	0.00	0.00	0.00	77.22	151.35	142.08	533.72
002S013W15E002S/18	0.00	0.00	0.00	0.00	0.00	0.00	0.00	0.00	0.00	0.00	0.00	0.00	0.00

Party No-Party/SWN/Owner No.	JUL	AUG	SEPT	OCT	NOV	DEC	JAN	FEB	MAR	APR	MAY	JUN	TOTAL
5490 - Virginia Country Club	12.17	44.75	36.03	16.46	11.03	0.42	0.00	0.00	0.00	0.00	12.24	23.14	156.24
004S013W12E010S/VIR2	12.17	44.75	36.03	16.46	11.03	0.42	0.00	0.00	0.00	0.00	12.24	23.14	156.24
004S013W12M006S/TEX1	0.00	0.00	0.00	0.00	0.00	0.00	0.00	0.00	0.00	0.00	0.00	0.00	0.00

Party No-Party/SWN/Owner No.	JUL	AUG	SEPT	OCT	NOV	DEC	JAN	FEB	MAR	APR	MAY	JUN	TOTAL
5610 - Walnut Park Mutual	117.52	110.92	100.76	96.04	90.81	85.86	87.18	84.05	94.88	89.40	91.27	90.30	1,138.99
002S013W27B020S/10	17.18	8.44	21.24	8.06	0.31	0.75	17.74	0.57	0.93	15.53	26.28	0.28	117.31
002S013W27B022S/11	21.31	6.46	0.00	0.00	0.00	0.00	0.00	10.47	4.04	0.46	0.80	1.06	44.60
002S013W27B024S/12	79.03	96.02	79.52	87.98	90.50	85.11	69.44	73.01	89.91	73.41	64.19	88.96	977.08

Appendix A - Groundwater Extractions Continued

Party No-Party/SWN/Owner No.	JUL	AUG	SEPT	OCT	NOV	DEC	JAN	FEB	MAR	APR	MAY	JUN	TOTAL
5670 - Whittier Union H.S.D.	3.54	5.68	3.28	3.26	1.88	0.01	0.44	0.74	3.04	3.58	6.78	1.19	33.42
002S011W32J004S/SH550	3.54	5.68	3.28	3.26	1.88	0.01	0.44	0.74	3.04	3.58	6.78	1.19	33.42
003S011W03C001S/CHS40	0.00	0.00	0.00	0.00	0.00	0.00	0.00	0.00	0.00	0.00	0.00	0.00	0.00
003S012W01G009S/SF50	0.00	0.00	0.00	0.00	0.00	0.00	0.00	0.00	0.00	0.00	0.00	0.00	0.00

Party No-Party/SWN/Owner No.	JUL	AUG	SEPT	OCT	NOV	DEC	JAN	FEB	MAR	APR	MAY	JUN	TOTAL
5660 - Whittier, City of	333.46	279.38	247.51	269.35	228.14	232.19	203.39	229.66	243.93	256.52	261.82	245.73	3,031.08
002S011W05N004S/00014	277.56	279.21	247.51	269.35	228.14	232.19	203.39	229.66	243.93	256.52	261.82	245.73	2,975.01
002S011W07C005S/NOTW CB2	0.00	0.00	0.00	0.00	0.00	0.00	0.00	0.00	0.00	0.00	0.00	0.00	0.00
002S011W07D010S/NOTW CB1	0.00	0.00	0.00	0.00	0.00	0.00	0.00	0.00	0.00	0.00	0.00	0.00	0.00
002S011W07H001S/00008	55.90	0.17	0.00	0.00	0.00	0.00	0.00	0.00	0.00	0.00	0.00	0.00	56.07
002S011W07J001S/00007	0.00	0.00	0.00	0.00	0.00	0.00	0.00	0.00	0.00	0.00	0.00	0.00	0.00

Party No-Party/SWN/Owner No.	JUL	AUG	SEPT	OCT	NOV	DEC	JAN	FEB	MAR	APR	MAY	JUN	TOTAL
5800 - Yamamoto, George and Alice Acct.	0.08	0.04	0.01	0.01	0.01	0.01	0.01	0.03	0.00	0.00	0.02	0.02	0.24
003S012W29J002S/68TH	0.08	0.04	0.01	0.01	0.01	0.01	0.01	0.03	0.00	0.00	0.02	0.02	0.24

Appendix B

Successions of Allowed Pumping Allocations

June 2015

Table 8 - Succession of Allowed Pumping Allocations
June 2015 (acre-feet)

ABBOTT, J. P., INC	17.00	(NOW KNOWN AS AMERON PIPE PRODUCTS	
SOLD TO PICO COUNTY WATER DISTRICT	-17.00	GROUP-SOUTHERN CALIFORNIA DIVISION)	
TOTAL	0.00	TRANSFERRED TO AMERON PIPE PRODUCTS	
ABC UNIFIED SCHOOL DISTRICT		GROUP-SOUTHERN CALIFORNIA DIVISION	-150.00
SUCCESSOR TO ARTESIA SCHOOL DISTRICT	41.00	TOTAL	0.00
SUCCESSOR TO BECK AND THOMASON		AMERICAN TEXTILE MAINTENANCE COMPANY	
CONSTRUCTION CO	1.00	SUCCESSOR TO SOUTHERN SERVICE CO	
SUCCESSOR TO BLOOMFIELD SCHOOL DISTRICT	32.00	AND ENVIRONMENTALS, INC (12/10/2009)	65.00
SUCCESSOR TO CARMENITA SCHOOL DISTRICT	7.00	TOTAL	65.00
SUCCESSOR TO COTTON, HARRY LEE AND DORIS L	4.00	AMERON FABRICATION PRODUCTS	
SUCCESSOR TO KOOLHAAS, SIMON AND SOPHIE GRACE	7.00	SUCCESSOR TO AMERON PIPE PRODUCTS	
SUCCESSOR TO SUMIDA, KAZUO	2.00	GROUP-SOUTHERN CALIFORNIA DIVISION	150.00
SUCCESSOR IN PART TO EXCELSIOR UNION HIGH		SOLD TO DOMINGUEZ WATER CO	-150.00
SCHOOL DISTRICT	163.00	TOTAL	0.00
SUCCESSOR IN PART TO FIKSE, ALFRED JR AND AGGIE	10.00	AMERON, PIPE PRODUCTS GROUP-SOUTHERN	
SUCCESSOR IN PART TO VISSER BROTHERS	10.00	CALIFORNIA DIVISION	
CONDEMNED AND TRANSFERRED FROM CONTRERAS, R M	6.00	(FORMERLY KNOWN AS AMERICAN PIPE AND	
CONDEMNED AND TRANSFERRED FROM JONES, HENRY S		CONSTRUCTION CO)	
AND MADELYNE	1.00	TRANSFERRED FROM AMERICAN PIPE AND	
CONDEMNED AND TRANSFERRED FROM KAMPEN, FRITZ		CONSTRUCTION CO	150.00
AND CLARE	11.00	SOLD TO AMERON FABRICATION PRODUCTS	-150.00
CONDEMNED AND TRANSFERRED FROM LONG, MELVIN L		TOTAL	0.00
AND STELLA M	2.00	ANACONDA AMERICAN BRASS CO	
CONDEMNED AND TRANSFERRED FROM RYLAARSDAM,		(NOW KNOWN AS ARCO METALS CO, AMERICAN BRASS)	
SIMON AND MARY JANE	1.00	ANGELES ABBEY MEMORIAL PARK, INC	
TOTAL	298.00	(FORMERLY KNOWN AS MAUSOLEUM PARK, INC AND	
ABEX CORP		SUN HOLDING CORP)	
(FORMERLY KNOWN AS AMERICAN BRAKE SHOE CO		TRANSFERRED FROM MAUSOLEUM PARK, INC AND SUN	
TRANSFERRED FROM AMERICAN BRAKE SHOE CO	42.00	HOLDING CORP	4.00
SOLD IN PART TO D-H INVESTORS	-25.88	TOTAL	4.00
SOLD IN PART TO DOWNEY, CITY OF	-16.12	ANKER, GERRIT (SEE LISTING UNDER DE VRIES, AGNES)	
TOTAL	0.00	AQUA CAPITAL MANAGEMENT LP	
ADAMS, CHARLES E	6.00	SUCCESSOR TO NATIONAL OFFSETS, INC.	257.00
(CORTY VAN DYKE, TENANT)		SUCCESSOR TO CONAGRA TRADE GROUP, INC.	358.00
(SEE ADDITIONAL LISTING BELOW FOR ADAMS, CHARLES E)		SUCCESSOR TO NI INDUSTRIES	138.00
COMBINED AND TRANSFERRED TO ADAMS, CHARLES E		SUCCESSOR TO FILTROL CORPORATION	456.00
AND RHODA A	-6.00	SUCCESSOR IN PART TO NEWARK GROUP INC.	200.00
TOTAL	0.00	SUCCESSOR TO SMITH REX M	24.00
ADAMS, CHARLES E AND RHODA E		SUCCESSOR IN PART TO SMURFIT-STONE CONTAINER	
COMBINED AND TRANSFERRED FROM ADAMS, CHARLES E	4.00	ENTERPRISES, INC. (6/19/2007)	1,057.00
SOLD TO CONTINENTAL TITLE CO	-10.00	SUCCESSOR TO SMURFIT-STONE CONTAINER	
TOTAL	0.00	ENTERPRISES, INC. (5/28/2008)	1.00
ADAMS, JULES H		SUCCESSOR IN PART TO NEWARK GROUP INC.	200.00
SUCCESSOR TO PACKERS MUTUAL WATER CO	34.00	SUCCESSOR IN PART TO UNITED STATES GYPSUM	
SOLD TO HAMM, THEO BREWING CO	-34.00	COMPANY	900.00
TOTAL	0.00	SUCCESSOR TO SEVEN-UP/RC BOTTLING COMPANY OF	
A E REALTORS		SOUTHERN CALIFORNIA, INC.	
(SEE A E REALTY PARTNERS)		(NOW KNOWN AS AMERICAN BOTTLING	
A E REALTY PARTNERS		COMPANY, SUCCESSOR BY MERGER WITH DR.	
(FORMERLY A E REALTORS)		PEPPER BOTTLING COMPANY OF TEXAS) (10-19-2010)	69.00
SUCCESSOR IN PART TO KAISER AETNA	7.00	SUCCESSOR TO THE NEWARK GROUP, INC. (11-9-2011)	100.00
DEDICATED TO CERRITOS, CITY OF	-7.00	SOLD TO PARK WATER COMPANY (1-9-2014)	600.00
TOTAL	0.00	SOLD TO LA HABRA HEIGHTS COUNTY WATER	
AGAJANIAN, GEORGE E		DISTRICT (5-1-14)	50.00
SUCCESSOR TO BOTH OF, WILLIAM AND ANTONETTE	6.00	SOLD TO LOS ANGELES, CITY OF (12-18-14)	1,500.00
SOLD TO TITLE INSURANCE AND TRUST CO	-6.00	TOTAL	1,610.00
TOTAL	0.00	ARCHDIOCESE OF LOS ANGELES EDUCATION AND	
AGUAYO, JUAN AND SALOME Y		WELFARE CORP	6.00
SOLD TO HORSESHOE CATTLE CO	-1.00	COMBINED WITH AND TRANSFERRED TO THE ROMAN	
TOTAL	0.00	CATHOLIC ARCHBISHOP OF LOS ANGELES	-6.00
AGUIAR DAIRY, INC		TOTAL	0.00
SOLD TO CERRITOS, CITY OF	-26.00	ARCO METALS CO, AMERICAN BRASS	
TOTAL	0.00	(FORMERLY KNOWN AS ANACONDA AMERICAN BRASS CO)	0.00
AIRFLOOR CO OF CALIFORNIA, INC		ARDEN-MAYFAIR, INC	
SOLD TO SMITH, PECKHAM AND PECKHAM	-1.00	SUCCESSOR TO BUMA, DUKE AND MARTHA	6.00
TOTAL	0.00	SUCCESSOR TO HAMSTRA, HENRY AND NELLY	26.00
ALBERS, J N AND NELLIE	78.00	SUCCESSOR TO HARISHMENDY, ANTOINE AND CLAIRE	0.00
SUCCESSOR TO TEUNE, TEUNIS AND NELLIE	17.00	SUCCESSOR TO SMITH, LESTER W AND DONALD E	16.00
SUCCESSOR TO WYBENGA, GERRIT AND RENA	8.00	SUCCESSOR TO WISEMAN, FRED E AND GRAYCE ANNA	2.00
SOLD IN PART TO LARWIN CO	-8.00	SUCCESSOR IN PART TO BOERSMA, FRANK AND ANGIE	25.00
SOLD IN PART TO MAYWOOD MUTUAL WATER CO NO 3	-76.00	SOLD TO TITLE INSURANCE AND TRUST CO	-75.00
SOLD IN PART TO RIPHAGEN, VERNON E AND HELEN R		TOTAL	0.00
VIA BB, LTD	-2.00	ARMSTRONG, GEORGE W AND RUTH H	22.00
SOLD IN PART TO TEUNE, TEUNIS AND NELLIE	-17.00	(ARMSTRONG POULTRY RANCH, TENANT)	
TOTAL	0.00	SOLD TO ARMSTRONG, ROCK H	-22.00
ALEWYN, JAKE J AND MRS JAKE J ALEWYN AKA NORMALIE		TOTAL	0.00
MAY ALEWYN		ARMSTRONG, ROCK H	
(SEE LISTING UNDER GAMBONI, VICTOR E)		SUCCESSOR TO ARMSTRONG, GEORGE W AND RUTH H	22.00
ALGER, TOM AND HILDA	7.00	SOLD TO INGLEWOOD, CITY OF	-22.00
DEDICATED TO CERRITOS, CITY OF	-7.00	TOTAL	0.00
TOTAL	0.00	ARTESIA CEMETERY DISTRICT	24.00
ALVIS, CLARENCE M AND DORIS M	0.00	SOLD IN PART TO CERRITOS, CITY OF	-12.00
AMERICAN BRAKE SHOE CO	42.00	TOTAL	12.00
(NOW KNOWN AS ABEX CORP)		ARTESIA, CITY OF	24.00
TRANSFERRED TO ABEX CORP	-42.00	ARTESIA MILLING CO	
TOTAL	0.00	(SEE LISTING UNDER ZUIDERVAART, DICK AND JANNA)	
AMERICAN PIPE AND CONSTRUCTION CO	150.00	ARTESIA REFORMED CHURCH	

SUCCESSOR TO KNORRINGA, SIMON (NOW KNOWN AS NEW LIFE COMMUNITY CHURCH) TRANSFERRED TO NEW LIFE COMMUNITY CHURCH TOTAL	10.00 -10.00 0.00	SOLD TO BERNADETTE INVESTMENT CO/GLA DEV CO TOTAL	-4.00 0.00
ARTESIA SCHOOL DISTRICT SOLD TO ABC UNIFIED SCHOOL DISTRICT TOTAL	41.00 -41.00 0.00	BAKKER, ALLEN BANGMA, SAM AND IDA SOLD TO EUCLID BALL CO TOTAL	14.00 -14.00 0.00
ARTHUR, ALLAN R AND EVAN C (FORMERLY KNOWN AS ARTHUR LAND CO, INC) TRANSFERRED FROM ARTHUR LAND CO, INC SOLD TO BOAND, HARRY JR, ET AL TOTAL	10.00 -10.00 0.00	BANK OF AMERICA NATIONAL TRUST AND SAVINGS ASSOC, AS TRUSTEE OF TRUST CREATED BY WILL OF TONY V FRIETAS, DECEASED (FRANK A GONSALVES, TENANT) DEDICATED TO CERRITOS, CITY OF SUCCESSOR TO TRACT NUMBER ONE HUNDRED AND EIGHTY WATER CO SOLD TO TRACT NUMBER ONE HUNDRED AND EIGHTY WATER CO TOTAL	23.00 -23.00 913.00 -913.00 0.00
ARTHUR LAND CO, INC (NOW KNOWN AS ARTHUR, ALLAN R AND EVAN C) TRANSFERRED TO ARTHUR, ALLAN R AND EVAN C TOTAL	10.00 -10.00 0.00	BANK OF THE WEST, A CALIFORNIA BANKING CORPORATION SUCCESSOR IN INTEREST TO UNITED CALIFORNIA BANK, SOLD TO CITY OF CERRITOS TOTAL	18.50 -18.50 0.00
ARZOU MAN, CHARLES AND NVART TRANSFERRED TO TAUREK, MARY (1-17-2012) TOTAL	1.00 -1.00 0.00	BARBARIA, EMMA, AS TO UNDIVIDED ONE-HALF INTEREST; JOHN BARBARIA, JR AND LORRAINE BARBARIA AS TO UNDIVIDED ONE-FOURTH INTEREST; AND FRANK BARBARIA AS TO UNDIVIDED ONE-FOURTH INTEREST (JOHN BARBARIA AND SONS DAIRY, TENANT) DEDICATED TO CERRITOS, CITY OF TOTAL	22.00 -22.00 0.00
ASHLAND CHEMICAL CO SUCCESSOR TO CATALIN CORP OF AMERICA SOLD TO BUTLER, THADDEUS L AND BARBARA A TOTAL	10.00 -10.00 0.00	BARCELLES, ANTONIO B AND MANUEL B SOLD TO HORSESHOE CATTLE CO TOTAL	10.00 -10.00 0.00
ACCOUNT REACTIVATED IN 1989-90 WITH ZERO WATER RIGHT	0.00	BARCELOS, JOHN AND GUILHERMINA SOLD TO SANTA FE SPRINGS, CITY OF TOTAL	13.00 -13.00 0.00
ASMUS, CONRAD E AND PHIL COOPER SUCCESSOR IN PART TO KALUSTIAN, HAGOP SOLD TO HARRIS, GERALD E TOTAL	2.00 -2.00 0.00	BARTSMA, SAM AND BIRDIE SOLD IN PART TO KAISER AETNA SOLD IN PART TO SANTA FE SPRINGS, CITY OF TOTAL	27.00 -7.00 -20.00 0.00
ASSOCIATED BEVERAGE CO, INC SUCCESSOR IN PART TO STAUFFER CHEMICAL CO SOLD TO SEVEN-UP/RC BOTTLING CO OF SOUTHERN CALIFORNIA, INC TOTAL	69.00 -69.00 0.00	BATESON'S SCHOOL OF HORTICULTURE, INC (SEE LISTING UNDER JOHN BROWN SCHOOLS OF CALIFORNIA, INC) BAUER DEVELOPMENT CO SUCCESSOR TO HIGHSTREET, JOHN AND EILEEN SUCCESSOR TO VANDENBERG, JACOB AND ANNA SUCCESSOR TO VANDERLAAN, BERT AND STELLA DEDICATED TO CERRITOS, CITY OF TOTAL	7.00 6.00 8.00 -21.00 0.00
ASSOCIATED SOUTHERN INVESTMENT CO (WILLIAM R. MORRIS, GEORGE V. GUTIERREZ AND SOCORRO GUTIERREZ, TENANTS AND LICENSEES) SOLD TO SOUTHERN CALIFORNIA EDISON CO TOTAL	13.00 -13.00 0.00	BECHARD MUTUAL WATER CORP DEDICATED TO CERRITOS, CITY OF TOTAL	4.00 -4.00 0.00
ATCHISON, TOPEKA, AND SANTA FE RAILWAY CO, THE SOLD TO SIGNAL HILL, CITY OF TOTAL	99.00 -99.00 0.00	BECK AND THOMASON CONSTRUCTION CO SUCCESSOR TO STANDLEY, J F AND MYRTLE M SOLD TO ABC UNIFIED SCHOOL DISTRICT TOTAL	1.00 -1.00 0.00
ATKINSON BRICK CO SOLD TO LA BRICKYARD, LLC (10-16-14) TOTAL	9.00 9.00 0.00	BECK TRACT WATER CO, INC DEDICATED TO CERRITOS, CITY OF TOTAL	23.00 -23.00 0.00
ATLANTIC RICHFIELD CO (FORMERLY KNOWN AS RICHFIELD OIL CORP) TRANSFERRED FROM RICHFIELD OIL CORP SOLD IN PART TO CERRO METAL PRODUCTS SOLD IN PART TO CHASE MANHATTAN BANK SOLD IN PART TO BOY SCOUTS OF AMERICA LONG BEACH AREA (06/30/2010) SOLD IN PART TO TESORO LOGISTICS OPERATIONS LLC TOTAL (6/27/2013)	57.00 -1.00 -1.00 -1.00 -54.00 0.00	BECKLUND, IVER F SOLD TO WILLIAMS, JOHN J TOTAL	1.00 -1.00 0.00
AT SMA, ARTHUR (SEE LISTING UNDER DE VOSS, ANDREW AND ALICE)		BECKLUND, MARGARET E SOLD TO WILLIAMS, JOHN J TOTAL	1.00 -1.00 0.00
AUTOMOBILE CLUB OF SOUTHERN CALIFORNIA SUCCESSOR TO JAMISON, ROBERT J AND BETTY TOTAL	6.00 6.00	BEEGLY, P T (INTERNATIONAL CARBONIC, INC, TENANT) SOLD TO SOMERSET MUTUAL WATER CO TOTAL	1.00 -1.00 0.00
AVERY, MARGARET M SUCCESSOR TO BEKENDAM, DOUTZEN AND HANK SUCCESSOR TO GOEDHART, REIMER SUCCESSOR TO OOSTEN, RALPH AND CAROLINE SUCCESSOR IN PART TO HILARIDES, JOHN AND MARIA SOLD IN PART TO JONES, CLIFTON S JR, INC SOLD IN PART TO LONG BEACH CONSTRUCTION CO TOTAL	9.00 10.00 41.00 10.00 -9.00 -61.00 0.00	BEKENDAM, DOUTZEN AND HANK SOLD TO AVERY, MARGARET M TOTAL	9.00 -9.00 0.00
B B LTD SUCCESSOR TO RIPHAGEN, VERNON E AND HELEN R SOLD TO WOODBINE CORP TOTAL	2.00 -2.00 0.00	BEKENDAM, JOHN BEKENDAM, TILLIE BELINDA WESTERN CO SUCCESSOR TO MURPHY, ELMO D AND EVELENE B SUCCESSOR IN PART TO GRANT, ROBERT H, DEVELOPER DEDICATED TO CERRITOS, CITY OF TOTAL	0.00 0.00 0.00 6.00 31.00 -37.00 0.00
B F S MUTUAL WATER CO SOLD TO CERRITOS, CITY OF TOTAL	146.00 -146.00 0.00	BELL GARDENS, CITY OF SUCCESSOR IN PART TO PARK WATER CO TOTAL	1914.00 1914.00
BAAR, HENRY (SEE LISTING UNDER STEFANI, STEVE SR AND DORA)		BELL TRAILER CITY (SEE LISTING UNDER SIMMONS, BENNETT E)	
BACON, VERNON E (SEE LISTING UNDER SOUTHERN CALIFORNIA EDISON CO)		BELLENBAUM, E F AND MARIE P SOLD TO LUSSMAN, PAUL H JR ET AL TOTAL	1.00 -1.00 0.00
BADER, ADOLPH AND GESINE (FRED BADER, TENANT) DEDICATED TO CERRITOS, CITY OF TOTAL	11.00 -11.00 0.00	BELLFLOWER CHRISTIAN SCHOOL NAME CHANGE TO VALLEY CHRISTIAN SCHOOLS TOTAL	26.00 -26.00 0.00
BAILEY, K R AND VIRGINIA R SOLD TO CRANDALL, E E AND F J TOTAL	1.00 -1.00 0.00	BELLFLOWER, CITY OF SUCCESSOR IN PART TO CALIFORNIA, STATE OF SUCCESSOR TO PEERLES WATER COMPANY SUCCESSOR TO UNION DEVELOPMENT CO, INC (NOW KNOWN AS UNION DEVELOPMENT FINANCIAL, INC) (8-13-2010)	48.00 334.00 986.00 12.00
BAJEMA, DAVE (SEE LISTING UNDER DOTINGA, PETER AND TENA)			
BAKER COMMODITIES, INC SUCCESSOR TO CALIFORNIA RENDERING CO, LTD SOLD TO PHOENIX TALLOW CO SUCCESSOR TO PHOENIX TALLOW CO SOLD IN PART TO DARLING-DELAWARE CO, INC TOTAL	119.00 -119.00 119.00 -59.00 60.00		
BAKER, DONALD L AND PATSY RUTH	4.00		

TOTAL	1380.00	SUCCESSOR TO ARTHUR, ALLAN R AND EVAN C	10.00
BELLFLOWER HOME GARDEN WATER CO	194.00	DEDICATED TO CERRITOS, CITY OF	-10.00
SUCCESSOR TO ERICKSON, JOHN A	20.00	TOTAL	0.00
SUCCESSOR TO LYON, WM, DEVELOPMENT CO, INC	8.00	BOER, ADRIAN AND JULIA	9.00
SUCCESSOR TO NELSON, OTELIA AND ROBERT	11.00	SOLD TO RANGERS DIE CASTING CO	-9.00
SUCCESSOR IN PART TO CALIFORNIA COTTON OIL CORP	73.00	TOTAL	0.00
TOTAL	306.00	BOER, GERARD AND ROSALYN	4.00
BELLFLOWER UNIFIED SCHOOL DISTRICT	89.00	DEDICATED TO CERRITOS, CITY OF	-4.00
BELLFLOWER WATER CO	1687.00	TOTAL	0.00
SUCCESSOR TO BELMONT WATER ASSOC	9.00	BOER, HENRY AND ANNIE	27.00
SUCCESSOR TO SOMERSET MUTUAL WATER CO	2454.88	(WILLIAM OFFINGA AND SON, INCLUDING SIDNEY OFFINGA, TENANTS AS TO 33 ACRE-FEET OF WATER RIGHT AND 26 ACRE-FEET OF ALLOWED PUMPING ALLOCATION)	
(NOW KNOWN AS BELLFLOWER-SOMERSET MUTUAL WATER CO)		SOLD IN PART TO LU, DON C S AND SHEILA C (HUSBAND AND WIFE AS JOINT TENANTS) AND CHIANG, JIH-SHEN AND YU-HWA (HUSBAND AND WIFE AS JOINT TENANTS)	-1.00
TRANSFERRED TO BELLFLOWER-SOMERSET MUTUAL WATER CO	-4150.88	SOLD IN PART TO OFFINGA, WILLIAM AND SON	-26.00
TOTAL	0.00	TOTAL	0.00
BELLFLOWER-SOMERSET MUTUAL WATER CO	4150.88	BOERE, EDNA	
(FORMERLY KNOWN AS BELLFLOWER WATER CO)		(FORMERLY KNOWN AS BOERE, JOHN SR AND EDNA)	
TRANSFERRED FROM BELLFLOWER WATER CO	121.00	TRANSFERRED FROM BOERE, JOHN SR AND EDNA	48.00
SUCCESSOR TO BIGBY TOWNSITE WATER CO	22.00	SOLD IN PART TO LAKEWOOD, CITY OF	-20.00
SUCCESSOR TO ERICKSON, JOHN A	2.00	SOLD IN PART TO MIDWAY GARDENS MUTUAL WATER ASSOC	-28.00
SUCCESSOR TO ERICKSON, JOHN E	2.00	TOTAL	0.00
SUCCESSOR TO WEAVER, BONNIE AS SUCCESSOR TRUSTEE OF SANA HAAKMA TRUST	11.00	BOERE, JOHN JR AND MARY J	24.00
SUCCESSOR TO WIERSMA, WILLIAM ESTATE OF	6.00	SOLD TO BOERE, JOHN SR AND EDNA	-24.00
TOTAL	4312.88	TOTAL	0.00
BELMONT WATER ASSOC	9.00	BOERE, JOHN SR AND EDNA	24.00
SOLD TO BELLFLOWER WATER CO	-9.00	(JOHN BOERE JR, TENANT)	
TOTAL	0.00	SUCCESSOR TO BOERE, JOHN JR AND MARY J (NOW KNOWN AS BOERE, EDNA)	24.00
BELTMAN, TONY	0.00	TRANSFERRED TO BOERE, EDNA	-48.00
BENDETTI, DONALD L, ET AL		TOTAL	0.00
SUCCESSOR TO OSINGA, JOHN	5.00	BOERE, JOHN SR AND EDNA	24.00
SOLD TO CERRITOS INDUSTRIAL PARK	-5.00	(JOHN BOERE JR, TENANT)	
TOTAL	0.00	SUCCESSOR TO BOERE, JOHN JR AND MARY J (NOW KNOWN AS BOERE, EDNA)	24.00
BENFID REALTY CO	14.00	TRANSFERRED TO BOERE, EDNA	-48.00
SUCCESSOR TO SCHMID, CARL AND OLGA	14.00	TOTAL	0.00
SUCCESSOR TO SMOORENBURG, WILLIAM AND NICK LOOGMAN	17.00	BOERE, JOHN JR	
DEDICATED TO CERRITOS, CITY OF	-31.00	(SEE LISTING UNDER GRENIER, LEONARD A)	
TOTAL	0.00	BOERSMA, FRANK AND ANGIE	25.00
BERLU WATER COMPANY, INC	0.00	SUCCESSOR TO LAUTENBACH, HENRY AND NELLIE H	13.00
BERNADETTE INVESTMENT CO/GLA DEV CO		SOLD IN PART TO ARDEN-MAYFAIR, INC	-25.00
SUCCESSOR TO BAKER, DONALD L AND PATSY RUTH	4.00	SOLD IN PART TO PRESLEY DEVELOPMENT CO	-13.00
SOLD TO BIRTCHER, FAYETTE E VIA SEQUOIA PACIFIC REALCO	-4.00	TOTAL	0.00
TOTAL	0.00	BOERSMA, GEORGE AND NORMA	
BERTHA BUILDING CO	4.00	SUCCESSOR TO BOERSMA, GERRIT AND JENNIE	6.00
TRANSFERRED FROM BERTHA BUILDING CORP	4.00	DEDICATED TO CERRITOS, CITY OF	-6.00
SOLD TO RANDALL, VILLIS	-4.00	TOTAL	0.00
TOTAL	0.00	BOERSMA, GERRIT AND JENNIE	6.00
BERTHA BUILDING CORP	4.00	(GEORGE BOERSMA, TENANT)	
SUCCESSOR TO BIRTCHER, FAYETTE E	4.00	SOLD TO BOERSMA, GEORGE AND NORMA	-6.00
(CORPORATION DISSOLVED AND WATER RIGHTS TRANSFERRED TO BERTHA BUILDING CO)	-4.00	TOTAL	0.00
TOTAL	0.00	BOERSMA, JACK	0.00
BETTENCOURT, JACK R AND BELLA	26.00	BOERSMA, SAM AND BERDINA	34.00
DEDICATED IN PART TO CERRITOS, CITY OF	-15.00	DEDICATED IN PART TO CERRITOS, CITY OF	-28.00
SOLD IN PART TO INGLEWOOD, CITY OF	-11.00	SOLD IN PART TO KAISER AETNA	-6.00
TOTAL	0.00	TOTAL	0.00
BEUSING, J	1.00	BOKMA, JAN	
SUCCESSOR TO PAYTON, LA VERNE	1.00	(SEE LISTING UNDER VANDENBERG, AUGUST)	
SOLD TO DANIELS, G A	-1.00	BOLLEMA, JACOB	0.00
TOTAL	0.00	BOLLES, WALLACE J	
BEVERLY PARK PLACE	17.00	SUCCESSOR TO STOVER, WILLIAM T AND GERTRUDE D	3.00
SUCCESSOR TO CULP, ORLYN L AND GARNETTE	17.00	SOLD TO BROOKS, DR MILO B AND EVA	-3.00
SOLD TO SAN GABRIEL VALLEY WATER CO	-17.00	TOTAL	0.00
TOTAL	0.00	BONDED CATTLE CO	
BIGBY TOWNSITE WATER CO	121.00	SUCCESSOR TO VISSER, LOUIS	7.00
SOLD TO BELLFLOWER-SOMERSET WATER CO	-121.00	SUCCESSOR TO ZANE, STEVE	32.00
TOTAL	0.00	SUCCESSOR IN PART TO TEIXEIRA, CARL	7.00
BINGGELI, SIEGFRIED AND TRINA L		DISTRIBUTED TO JAY, HAROLD J AND SHERRY A TRUSTEES OF THE JAY LIVING TRUST	-11.50
(SEE LISTING UNDER LUSSMAN, PAUL H, JR)		DISTRIBUTED TO SMITH, MARGARET M	-23.00
BIRTCHER, FAYETTE E	4.00	DISTRIBUTED TO ZANE, STEVE OR FRANCES	-11.50
SUCCESSOR TO BERNADETTE INVESTMENT CO/GLA DEV CO VIA SEQUOIA PACIFIC REALCO	4.00	TOTAL	0.00
SOLD TO BERTHA BUILDING CORP	-4.00	BOOGAARD, JOHN JR, SUSAN PATRICIA BOOGAARD, CORNILIUS W BOOGAARD AND WILLA J BOOGAARD	
TOTAL	0.00	SUCCESSOR TO JOHNSTON, DELBERT L, CAROL J JOHNSTON, REX D JOHNSTON AND JUDITH A JOHNSTON	5.00
BIXBY, FRED H, RANCH CO	0.00	SOLD TO PARAMOUNT, CITY OF	-5.00
BLACK, DELBERT G AND LENNIE O, AS TO UNDIVIDED ONE-HALF INTEREST AND HARLEY LEE, AS TO UNDIVIDED ONE-HALF INTEREST	2.00	TOTAL	0.00
SOLD TO WELLS, RICHARD A AND BEVERLY ANN, AS TO UNDIVIDED ONE-HALF INTEREST AND HARLEY LEE, AS TO UNDIVIDED ONE-HALF INTEREST	-2.00	BOOGERD, JAMES C	
TOTAL	0.00	(SEE LISTING UNDER VAN LEEUWEN, JAKE JR)	
BLOOMFIELD CO	10.00	BOOTSMA, BERNARD WILLIAM, CARRIE AGNES VAN DAM, AND GLADYS MARIE ROMBERG	10.00
SUCCESSOR TO BUTLER HOUSING CORP	10.00	SOLD TO LUXURY HOMES, INC	-10.00
DEDICATED TO CERRITOS, CITY OF	-10.00	TOTAL	0.00
TOTAL	0.00	BORDATO, MICHEL AND ANNA M	10.00
BLOOMFIELD SCHOOL DISTRICT	32.00	(CHARLIE VANDER KOOI, TENANT)	
SOLD TO ABC UNIFIED SCHOOL DISTRICT	-32.00	SOLD TO SHATTUCK, J R AND DEBRA	-10.00
TOTAL	0.00	TOTAL	0.00
BOARD, HARRY JR, ET AL		BORGES, JOHN AND MARY AKA MRS JOHN BORGES	11.00
		(MANUEL B OURIQUE, TENANT)	
		SOLD TO TIARA ESTATES, INC	-11.00
		TOTAL	0.00
		BORGES, MARY, WIDOW OF MANUEL BORGES	6.00

(MANUEL BORGES JR, TENANT)			TOTAL	2067.00
SOLD TO CARDOZO HOMES, INC	-6.00		CALIFORNIA COTTON OIL CORP	81.00
TOTAL	0.00		SOLD TO BELLFLOWER HOME GARDEN WATER CO	-73.00
BOS, GERRIT AND MARGARET	70.00		SOLD TO P B S CORP	-8.00
SOLD TO WATT, R A, CO	-70.00		TOTAL	0.00
TOTAL	0.00		<u>CALIFORNIA DOMESTIC WATER COMPANY</u>	
BOSMA, JACOB J			SUCCESSOR TO VERNON COLD	
(SEE LISTING UNDER VIERSTRA, SIEGER AND NELLIE G)			STORAGE LLC (06/30/2010)	74.00
BOTHOF, PETER	5.00		SUCCESSOR TO ORANGE COUNTY	
SOLD TO SAMPSON, WILLIAM C AND MILDRED S	-5.00		NURSERY, INC (06/30/2010)	13.00
TOTAL	0.00		SUCCESSOR TO PETERSBURG L.P. (7-1-14)	299.00
BOTHOF, WILLIAM AND ANTONETTE	6.00		SOLD TO FORESTAR (USA) REAL ESTATE	
SOLD TO AGAJANIAN, GEORGE E	-6.00		GROUP INC. (7-1-14)	299.00
TOTAL	0.00		TOTAL	87.00
BOUMA, FRANK AND MYRON D KOLSTAD	3.00		CALIFORNIA PORTLAND CEMENT CO	0.00
SOLD TO CERRITOS, CITY OF	-3.00		CALIFORNIA RENDERING CO, LTD	119.00
TOTAL	0.00		SOLD TO BAKER COMMODITIES, INC	-119.00
BOUMA, TED AND JEANETTE	17.00		TOTAL	0.00
SOLD TO LONG BEACH CONSTRUCTION CO	-17.00		CALIFORNIA, STATE OF (INCLUDED HEREIN ARE WATER RIGHTS	
TOTAL	0.00		OF FRED C NELLES SCHOOL FOR BOYS OF THE STATE OF	
BOUMAN, SAM	6.00		CALIFORNIA DEPARTMENT OF THE YOUTH AUTHORITY;	
(ARIE C VAN LEEUWEN, TENANT)			METROPOLITAN STATE HOSPITAL OF THE STATE OF	
SOLD TO WARMINGTON CONSTRUCTION CO	-6.00		CALIFORNIA DEPARTMENT OF MENTAL HYGIENE; AND	
TOTAL	0.00		DISTRICT VII, DIVISION OF HIGHWAYS OF THE STATE	
BOWEN, EDWARD H			OF CALIFORNIA DEPARTMENT OF PUBLIC WORKS)	606.00
SUCCESSOR TO CULBERTSON, KATHERINE	1.00		CONDEMNED AND TRANSFERRED FROM GAMBONI,	
SUCCESSOR TO MAGNUSON, ROBERTAM	12.00		VICTOR E AND BARBARA H	22.00
SOLD TO KING KELLY MARMALADE CO, INC	-13.00		SUCCESSOR TO DAIRYMENS FERTILIZER CO-OP, INC	1.00
TOTAL	0.00		SUCCESSOR TO MARTIN, MARY	28.00
BOWEN, JOHN H., TRUSTEE OF THE JOHN H. BOWEN TRUST			SUCCESSOR TO VANDE VEGTE, BERT AND LILLIAN	1.00
SUCCESSOR TO KING KELLY MARMALADE CO. INC.	22.00		SOLD TO BELLFLOWER, CITY OF	-334.00
SOLD TO SEPTEMBER PROPERTIES, LLC	-22.00		SOLD TO MARTIN, MARY	-28.00
TOTAL	0.00		SOLD TO WHITTIER, CITY OF	-246.00
BOY SCOUTS OF AMERICA LONG BEACH AREA			TOTAL	50.00
SUCCESSOR IN PART TO ATLANTIC RICHFIELD			CALIFORNIA WATER AND TELEPHONE CO	2067.00
CO (06/30/2010)	1.00		(NOW KNOWN AS CALIFORNIA-AMERICAN WATER CO)	
TOTAL	1.00		TRANSFERRED TO CALIFORNIA-AMERICAN WATER CO	-2067.00
BRENTWOOD-MORNING CO			TOTAL	0.00
SUCCESSOR TO VANDER EYK, CORNELIUS AND NELLIE	6.00		CALIFORNIA WATER SERVICE CO	11774.00
SUCCESSOR TO WESTRA, HENRY AND HILDA	32.00		<u>CALIFORNIA WATER SERVICE CO (DOMINGUEZ)</u>	
DEDICATED IN PART TO CERRITOS, CITY OF	-6.00		(DOMINGUEZ WATER CO MERGED WITH AND INTO	
SOLD IN PART TO HORSESHOE CATTLE CO	-32.00		CALIFORNIA WATER SERVICE CO, BUT CA PUC	
TOTAL	0.00		ORDERED THAT THIS "DOMINGUEZ MERGER" BE	
BROOKS, DR MILO B AND EVA			KEPT AS A SEPARATE ACCOUNT KNOWN AS	
SUCCESSOR TO BOLLES, WALLACE J	3.00		CALIFORNIA WATER SERVICE CO (DOMINGUEZ))	
SOLD TO SCHUSTER, DICK J	-3.00		TRANSFERRED FROM DOMINGUEZ WATER CO	6480.00
TOTAL	0.00		TOTAL	6480.00
BROWN, JOHN, SCHOOLS OF CALIFORNIA, INC			CALVARY CHRISTIAN REFORMED CHURCH OF CHINO	
(BATESON'S SCHOOL OF HORTICULTURE, INC, TENANT)	2.00		SUCCESSOR TO TE VELDE, HARM AND ZWAANTINA	227.00
SOLD TO LANGSLET, C ROBERT AND SON, INC	-2.00		SOLD TO CERRITOS, CITY OF	-227.00
TOTAL	0.00		TOTAL	0.00
BROWN, M J JR, AND MARGARET			CANDLEWOOD COUNTRY CLUB	147.00
BUCKLEY, ARTHUR W AND MARIAN J			SOLD TO ORCHARD DALE WATER DISTRICT	-147.00
SUCCESSOR TO OROPEZA, PABLO AND AURELIA G	1.00		(06/30/2010)	
SOLD TO LAKEWOOD PROPERTIES	-1.00		TOTAL	0.00
TOTAL	0.00		CAPOVILLA, V AND MARY	0.00
BUELL, MARY DOLORES			CARDOZO HOMES, INC	
SUCCESSOR TO CULBERTSON, KATHERINE M	1.00		SUCCESSOR TO BORGES, MARY	6.00
TOTAL	1.00		SUCCESSOR TO DE VRIES, AGNES	13.00
BULK, ADRIAN AND ALICE			SUCCESSOR TO DE VRIES, DICK AND THERESA	8.00
SOLD TO CERRITOS JUNIOR COLLEGE DISTRICT	-16.00		DEDICATED TO CERRITOS, CITY OF	-27.00
TOTAL	0.00		TOTAL	0.00
BUMA, DUKE AND MARTHA	6.00		CARMENITA COMMERCE CENTER	
SOLD TO ARDEN-MAYFAIR, INC	-6.00		SUCCESSOR TO MEL, INC (VINCE FARMS INC, TENANT)	54.00
TOTAL	0.00		SOLD TO SANTA FE SPRINGS, CITY OF	-54.00
BURNS, G CRESWELL AND HELEN RISLOW			TOTAL	0.00
SUCCESSOR TO BURNHAM HOSPITAL FOUNDATION			CARMENITA SCHOOL DISTRICT	7.00
SUCCESSOR TO VISTA HILL PSYCHIATRIC FOUNDATION	31.00		SOLD TO ABC UNIFIED SCHOOL DISTRICT	-7.00
SOLD TO DOWNEY, CITY OF	-31.00		TOTAL	0.00
TOTAL	0.00		CARMENITA VILLAGE	
BURSON, MILES A AND ROSE	6.00		SUCCESSOR TO VAN DER HAM, GEORGE AND ALICE	8.00
SOLD TO WARMINGTON, E G, ET AL	-6.00		DEDICATED TO CERRITOS, CITY OF	-8.00
TOTAL	0.00		TOTAL	0.00
BUTLER HOUSING CORP			CARSON ESTATE CO	111.00
SUCCESSOR TO CONTINENTAL TITLE CO	10.00		SOLD TO DOMINGUEZ WATER CORP	-111.00
SOLD TO BLOOMFIELD CO	-10.00		TOTAL	0.00
TOTAL	0.00		CARVER, PAUL	0.00
BUTLER, THADDEUS L AND BARBARA A			CASA DE LA CUESTA	
SUCCESSOR TO ASHLAND CHEMICAL CO	10.00		SUCCESSOR IN PART TO VAN RUITEN, PETE AND MARY	8.00
SOLD TO COUNTY WATER CO	-10.00		DEDICATED TO CERRITOS, CITY OF	-8.00
TOTAL	0.00		TOTAL	0.00
CABOT, CABOT AND FORBES			CASA DEL AMO	
SUCCESSOR IN PART TO EHRMAN, FLORENCE			SUCCESSOR TO LANGSTON, CALVIN E AND EDITH	1.00
HELLMAN, ETC	305.00		DEDICATED TO CERRITOS, CITY OF	-1.00
SOLD TO COMPTON, CITY OF	-305.00		TOTAL	0.00
TOTAL	0.00		CASA GRANDE	
CALAVAR CORP			SUCCESSOR TO STELLINGWERF, HENRY AND JEANETTE	11.00
(SEE LISTING UNDER H R M LAND CO)			SUCCESSOR TO WARMINGTON, E G, ET AL	6.00
<u>CALIFORNIA-AMERICAN WATER CO</u>			SUCCESSOR IN PART TO WARMINGTON	
(FORMERLY KNOWN AS CALIFORNIA WATER AND			CONSTRUCTION CO	10.00
TELEPHONE CO)			DEDICATED TO CERRITOS, CITY OF	-27.00
TRANSFERRED FROM CALIFORNIA WATER AND			TOTAL	0.00
TELEPHONE CO	2067.00		CATALIN CORP OF AMERICA	10.00

SOLD TO ASHLAND CHEMICAL CO	-10.00		DEDICATED FROM LUXURY HOMES, INC	10.00
TOTAL		0.00	DEDICATED FROM MAIDEN-FAIR CO	10.00
CBP RESOURCES, INC			DEDICATED FROM MARLOWE, WALTER AND EDNA	1.00
SUCCESSOR TO PETERSON MANUFACTURING CO, INC	58.00		DEDICATED FROM MOUNTAIN VIEW DAIRIES, INC VIA	
SOLD TO DARLING-DELAWARE CO, INC	-58.00		BECHLER CORP AND PACIFIC COAST PROP	54.00
TOTAL		0.00	DEDICATED FROM NAVA CONSTRUCTION CO	16.00
CECC, LLC			DEDICATED FROM NEWPORT SHORES BUILDERS	22.00
SUCCESSOR TO TAUREK, MARY (10-4-13)	1.00		DEDICATED FROM P B S CORP	8.00
SOLD TO ECOGAS INC. (10-1-14)	1.00		DEDICATED FROM PIRES, TONY C AND LAURA C	25.00
TOTAL		0.00	DEDICATED FROM PRESLEY DEVELOPMENT CO	118.00
CENTER CITY WATER CO	69.00		DEDICATED FROM R & C DEVELOPERS	17.00
SOLD TO COUNTY WATER CO	-69.00		DEDICATED FROM RANGERS DIE CASTING CO	9.00
TOTAL		0.00	DEDICATED FROM RUGGIERI, FRANK & VADA AND	
CENTRAL BASIN MUNICIPAL WATER DISTRICT			DAVID & FAY SELDEEN (RAY MITCHELL, TENANT)	18.00
SUCCESSOR IN PART TO SAN GABRIEL VALLEY			DEDICATED FROM SAFEWAY STORES, INC	14.00
WATER COMPANY	50.65		DEDICATED FROM S D C, INC	10.00
SOLD IN PART TO LOS ANGELES, CITY OF (5-30-14)	46.00		DEDICATED FROM SHATTUCK, J R AND DEBRA	10.00
TOTAL		4.65	DEDICATED FROM SIEVERS, ROBERT L AND BETTY	1.00
CENTRAL MANUFACTURING DISTRICT, INC	660.00		DEDICATED FROM SNOW, JAMES M AND ESSIE M	24.00
(LOUIS GUGLIELMANA AND RICHARD WIGBOLY, TENANTS)			DEDICATED FROM SOMERSET LAND CO	20.00
(NOW KNOWN AS SANTA FE LAND IMPROVEMENT CO)			DEDICATED FROM STAR DUST LANDS INC	68.00
TRANSFERRED TO SANTA FE LAND IMPROVEMENT CO	-660.00		DEDICATED FROM STATE-WIDE DEVELOPERS	14.00
TOTAL		0.00	DEDICATED FROM STEPHEN-BLACK CO	7.00
CENTURY CENTER MUTUAL WATER ASSOC	254.00		DEDICATED FROM STERK, HENRY AND BETTY S	91.00
SUCCESSOR TO SPECIALTY SHOPPING CENTERS INC	43.00		DEDICATED FROM STERLING DEVELOPMENT CO	8.00
SUCCESSOR IN PART TO KNEVELBAARD, JAKE AND ANNA	10.00		DEDICATED FROM SUMA HOMES, INC AND	
SOLD TO PARAMOUNT, CITY OF	-307.00		NOVA HOMES, INC	17.00
TOTAL		0.00	DEDICATED FROM TANCREDI, ROSE V	54.00
CENTURY CITY MUTUAL WATER CO, LTD	50.00		DEDICATED FROM TIARA ESTATES, INC	11.00
SOLD TO PARAMOUNT, CITY OF	-50.00		DEDICATED FROM TROY HOMES, INC	45.00
TOTAL		0.00	DEDICATED FROM VAN LEEUWEN, HENRY AND	
CERRITOS BUSINESS CENTER			CAROLINE P; GERRIT VAN LEEUWEN OF 5948	
SUCCESSOR TO FARMERS AND MERCHANTS BANK			LORELEI ST, BELLFLOWER, AND ELLEN VAN	
OF LONG BEACH	3.00		LEEUWEN	1.00
DEDICATED TO CERRITOS, CITY OF	-3.00		DEDICATED FROM VANDER VEGT, GEORGE AND HOUJKE	10.00
TOTAL		0.00	DEDICATED FROM VANDERHAM, HUIBERT AND HENRIETTA	26.00
CERRITOS, CITY OF			DEDICATED FROM VEENENDAAL, EVERT AND GERTRUDE	18.00
(FORMERLY KNOWN AS DAIRY VALLEY, CITY OF)			DEDICATED FROM VEENENDAAL, JOE H AND MARGIE	27.00
DEDICATED FROM A E REALTY PARTNERS	7.00		DEDICATED FROM VELASCO, SALVADOR	13.00
DEDICATED FROM ALGER, TOM AND HILDA	7.00		DEDICATED FROM VERTEX DEVELOPMENT CORP	16.00
DEDICATED FROM BADER, ADOLPH AND GESINE	11.00		DEDICATED FROM WALNUT CREEK CANNING CO	1.00
DEDICATED FROM BANK OF AMERICA NATIONAL TRUST			DEDICATED FROM WARMINGTON DEVELOPMENT INC	8.00
AND SAVINGS ASSOC, AS TRUSTEE	23.00		DEDICATED FROM WATT, R A CO	153.00
DEDICATED FROM BARBARIA, EMMA, AS TO UNDIVIDED			DEDICATED FROM WEST PAC, LTD	13.00
ONE-HALF INTEREST; JOHN BARBARIA, JR AND			DEDICATED FROM WESTPORT-CERRITOS CO	10.00
LORRAINE BARBARIA AS TO UNDIVIDED ONE-FOURTH			DEDICATED FROM WINTERS, HELENE K	1.00
INTEREST; AND FRANK BARBARIA AS TO UNDIVIDED			DEDICATED FROM WOODBINE CORP	2.00
ONE-FOURTH INTEREST	22.00		DEDICATED FROM YOUNG, MAXINE	3.00
DEDICATED FROM BAUER DEVELOPMENT CO	21.00		DEDICATED FROM ZEILSTRA, ARNOLD AND NELLIE	5.00
DEDICATED FROM BECHARD MUTUAL WATER CORP	4.00		DEDICATED IN PART FROM BETTENCOURT, JACK R	
DEDICATED FROM BECK TRACT WATER CO, INC	23.00		AND BELLA	15.00
DEDICATED FROM BELINDA WESTERN CO	37.00		DEDICATED IN PART FROM BOERSMA, SAM AND BERDINA	28.00
DEDICATED FROM BENFID REALTY CO	31.00		DEDICATED IN PART FROM BRENTWOOD MORNING CO	6.00
DEDICATED FROM BLOOMFIELD CO	10.00		DEDICATED IN PART FROM CERRITOS-PACIFIC	
DEDICATED FROM BOAND, HARRY JR, ET AL	10.00		DEVELOPMENT CO	3.00
DEDICATED FROM BOER, GERARD AND ROSALYN	4.00		DEDICATED IN PART FROM CERRITOS-PACIFIC	
DEDICATED FROM BOERSMA, GEORGE AND NORMA	6.00		DEVELOPMENT CO	1.00
DEDICATED FROM CARDOZO HOMES, INC	27.00		DEDICATED IN PART FROM CLASSIC DEVELOPMENT CO	17.00
DEDICATED FROM CARMENITA VILLAGE	8.00		DEDICATED IN PART FROM COLLINSWORTH, J E	9.00
DEDICATED FROM CASA DE LA CUESTA	8.00		DEDICATED IN PART FROM CORP OF THE PRESIDING	
DEDICATED FROM CASA DEL AMO	1.00		BISHOP OF THE CHURCH OF JESUS CHRIST OF	
DEDICATED FROM CASA GRANDE	27.00		LATTER DAY SAINTS	31.00
DEDICATED FROM CERRITOS BUSINESS CENTER	3.00		DEDICATED IN PART FROM DE VOSS, ANDREW	
DEDICATED FROM CERRITOS DISTRIBUTION			AND ALICE	7.00
ASSOCIATES II	22.00		DEDICATED IN PART FROM DUNN, L AND M	4.00
DEDICATED FROM CERRITOS INDUSTRIAL PARK	5.00		DEDICATED IN PART FROM GONSALVES, ELVIRA	15.00
DEDICATED FROM CERRITOS JOINT VENTURE NO 2	4.00		DEDICATED IN PART FROM GRANT, ROBERT H	
DEDICATED FROM CERRITOS V	5.00		DEVELOPER, INC	10.00
DEDICATED FROM CERRITOS VENTURE	38.00		DEDICATED IN PART FROM HAAKMA, ED AND SJANA	11.00
DEDICATED FROM CERRITOS VILLAGE	18.00		DEDICATED IN PART FROM KIMM, JACOB R AND BONNIE	29.00
DEDICATED FROM CHRISTOFFELS, JOHN AND EFFIE	11.00		DEDICATED IN PART FROM KAISER AETNA	84.00
DEDICATED FROM CLARK & WHEELER ENGINEERING, INC	5.00		DEDICATED IN PART FROM LONG BEACH	
DEDICATED FROM DE GROOT, ERNEST AND DOROTHY	65.00		CONSTRUCTION CO	17.00
DEDICATED FROM DE JONG, JAKE AND LENA	17.00		DEDICATED IN PART FROM MUSSACHIA, CARL A, FRANCIS	
DEDICATED FROM DERBY CORP, ET AL	23.00		J MUSSACHIA, ANTHONY G MUSSACHIA JR, ANNA MARIE	
DEDICATED FROM DE VRIES, GERRIT AND CLAZIENA	14.00		CAOLE AS TO UNDIVIDED ONE-FOURTH INTEREST	2.00
DEDICATED FROM DYKSTRA, JOHN AND WILMA	42.00		DEDICATED IN PART FROM PINHEIRO, A C AND MARY M	4.00
DEDICATED FROM EMBLEM DEVELOPMENT CORP	3.00		DEDICATED IN PART FROM SOUZA, MANUEL M SR,	
DEDICATED FROM FIKSE, HENRY AND JENNIE	4.00		MANUEL M JR, FRANK M SOUZA AND LOUIE J SOUZA	10.00
DEDICATED FROM GENERAL TELEPHONE CO OF CALIF	2.00		DEDICATED IN PART FROM TEIXEIRA, CARL	2.00
DEDICATED FROM GEORGIA LAND CO	30.00		DEDICATED IN PART FROM WARMINGTON	
DEDICATED FROM GORDON, NORMAN W, ET AL	8.00		CONSTRUCTION CO	6.00
DEDICATED FROM HATANAKA, KAMEKO	7.00		SUCCESSOR TO AGUIAR DAIRY, INC	26.00
DEDICATED FROM HOMEN, MANUEL L	14.00		SUCCESSOR TO BFS MUTUAL WATER CO	146.00
DEDICATED FROM HOP, ANDREW JR, AND MURIEL	26.00		SUCCESSOR TO BOUMA, FRANK AND KOLSTAD, MYRON D	3.00
DEDICATED FROM JONGSMA, HAROLD AND MARY N	52.00		SUCCESSOR TO CALVARY CHRISTIAN REFORMED	
DEDICATED FROM LANDMARK ESTATES, INC	17.00		CHURCH OF CHINO	227.00
DEDICATED FROM LARWIN SOUTHERN CALIFORNIA, INC	25.00		SUCCESSOR TO CORDA, JOSEPH, JOSEPH CERVANTES,	
DEDICATED FROM LEAL, FRANK C AND LOIS L	12.00		AND LARRY WINDLE	16.00
DEDICATED FROM LINWOOD HOMES, INC	30.00		SUCCESSOR TO DE VOSS, ALICE	9.00
DEDICATED FROM LOS ANGELES COUNTY SANITATION			SUCCESSOR TO DUNCAN, JOE F & GRACE V	
DISTRICT NO 2	21.00		AND ELMER J & LELIA M DAVIS	12.00
DEDICATED FROM LUSCHER, JOHN AND FREIDA	10.00		SUCCESSOR TO ESCOBAR, ANTHONY F AND EVA, M	11.00

SUCCESSOR TO FEDERATED DEPARTMENT STORES, INC	2.00	TOTAL	0.00
SUCCESSOR TO GIBBONS, ROBERT L	5.00	CERRITOS VENTURE	
SUCCESSOR TO GUERRERO, FLORENCE	2.00	SUCCESSOR TO VAN DAM, GERTRUDE	38.00
SUCCESSOR TO HAMRA, ROBERT J AND RAMZA	7.00	DEDICATED TO CERRITOS, CITY OF	-38.00
SUCCESSOR TO HATANAKA, KAZUO	8.00	TOTAL	0.00
SUCCESSOR TO HILARIDES, BOB AND MAAIKE	41.00	CERRITOS VILLAGE	
SUCCESSOR TO HIX, WILLIS G	1.00	SUCCESSOR TO VANDER FEER, PETER AND RIEKA	18.00
SUCCESSOR TO HUNTINGTON PACIFIC CORP	10.00	DEDICATED TO CERRITOS, CITY OF	-18.00
SUCCESSOR TO JAR/CERRITOS CORPORATE CENTER	4.00	TOTAL	0.00
SUCCESSOR TO JAY, HAROLD J AND SHERRY A, TRUSTEES OF THE JAY LIVING TRUST	11.50	CERRO METAL PRODUCTS	
SUCCESSOR TO JONES, U STEWART AND DOROTHY E	1.00	SUCCESSOR IN PART TO ATLANTIC RICHFIELD CO	1.00
SUCCESSOR TO KOTAKE, WILLIAM	48.03	SOLD TO CMPC TRANSITION CORPORATION	-1.00
SUCCESSOR TO L G G FAMILY TRUST	6.00	TOTAL	0.00
SUCCESSOR TO LUTHERAN CHURCH	15.00	CERVANTES, JOSEPH	
SUCCESSOR TO MICHAEL,C INC	20.00	(SEE LISTING UNDER CORDA, JOSEPH, JOSEPH CERVANTES, AND LARRY WINDLE)	
SUCCESSOR TO MIERSMA, HENRY AND SUSAN M	6.00	CHALLENGE CREAM AND BUTTER ASSOC	117.00
SUCCESSOR TO MILESKI, DAVE	2.00	SOLD TO LAKEWOOD, CITY OF	-117.00
SUCCESSOR TO ORCHARD PARK WATER CLUB, INC	40.00	TOTAL	0.00
SUCCESSOR TO PRUDENTIAL INSURANCE CO OF AMERICA, THE	76.00	CHANG, I-HSIN AND ASSOCIATES	
SUCCESSOR TO RYAN, THOMAS S AND DOROTHY J	15.00	SUCCESSOR IN PART TO GANDOLFO, NICK, ESTATE OF	1.00
SUCCESSOR TO SAN ANTONIO DAIRY FEEDS CO	4.00	TOTAL	1.00
SUCCESSOR TO SAVAGE, WILLIAM	3.00	CHANSALL MUTUAL WATER CO	81.00
SUCCESSOR TO SHAFFER, CHRIS AND CELIA I	6.00	SOLD TO MAYWOOD MUTUAL WATER CO NO 2	-81.00
SUCCESSOR TO SHENG, PING LING	1.00	TOTAL	0.00
SUCCESSOR TO SHIOZAKI, YAHIKO & KIYOKO AND KEN & GRACE SHIOZAKI	5.00	CHAPIN, MAYNARD W, EXECUTOR OF THE ESTATE OF HUGH L CHAPIN, DECEASED	29.00
SUCCESSOR TO STANDARD BRANDS PAINT CO, INC	1.00	SOLD TO MONTEBELLO, CITY OF	-29.00
SUCCESSOR TO STOCKMAL, JOHN F	3.00	TOTAL	0.00
SUCCESSOR TO ULLRICH PROPERTIES	2.00	CHASE MANHATTAN BANK	
SUCCESSOR TO VAN DIEST, MARGARET	22.00	SUCCESSOR IN PART TO ATLANTIC RICHFIELD CO	1.00
SUCCESSOR TO VANDER SYS, MATT AND JOHANNA	10.00	SOLD TO SANTA FE SPRINGS, CITY OF	-1.00
SUCCESSOR TO VERHOEVEN, JOHN C AND SADIE	20.00	TOTAL	0.00
SUCCESSOR IN PART TO ARTESIA CEMETERY DISTRICT	12.00	CHERRYVALE WATER USERS' ASSOC	11.00
SUCCESSOR IN PART TO DE VOSS, ANDREW AND ALICE	13.00	SOLD TO LONG BEACH, CITY OF	-11.00
SUCCESSOR IN PART TO GANDOLFO, NICK, ESTATE OF	3.00	TOTAL	0.00
SUCCESSOR IN PART TO KIMM, JACOB R AND BONNIE	10.00	CHEVRON U S A	
SUCCESSOR IN PART TO KNEVELBAARD, JAKE AND ANNA	30.00	(NAME CHANGED FROM STANDARD OIL CO OF CALIFORNIA) TRANSFERRED FROM STANDARD OIL CO OF CALIFORNIA	94.00
SUCCESSOR IN PART TO LA HACIENDA WATER CO	18.00	TOTAL	94.00
SUCCESSOR IN PART TO MAYWOOD MUTUAL WATER CO NO 3	200.00	CHIANG, JIH-SHEN AND YU-HWA	
SUCCESSOR IN PART TO PACIFIC COAST PACKAGING CORP	417.00	SUCCESSOR TO LU, DON C S AND SHEILA C (HUSBAND AND WIFE AS JOINT TENNANTS) AND JIH-SHEN AND YU-HWA CHIANG (HUSBAND AND WIFE AS JOINT TENNANTS)	1.00
SUCCESSOR IN PART TO SOUTHERN PACIFIC INDUSTRIAL DEV CO	20.00	SOLD TO WESTERN WATER CO	-1.00
SUCCESSOR IN PART TO SWIFT AND CO	896.00	TOTAL	0.00
SUCCESSOR IN PART TO ZIVELONGHI, GEORGE AND ANTONIO	45.00	CHIKAMI, SHIGERU AND JACK, DBA CHIKAMI BROS FARMING	8.00
SUCCESSOR IN PART TO ZYLSTRA, JOHN AND LEONARD J	10.00	(SEE ALSO LISTING UNDER SOUTHERN CALIFORNIA EDISON CO)	
SUCCESSOR TO BANK OF THE WEST	18.50	SOLD TO O N K FARMS	-8.00
TOTAL	4680.03	TOTAL	0.00
CERRITOS COMMUNITY COLLEGE DISTRICT (FORMERLY KNOWN AS CERRITOS JUNIOR COLLEGE DIST) TRANSFERRED FROM CERRITOS JUNIOR COLLEGE DIST	95.00	CHRISTOFFELS, JOHN AND EFFIE	11.00
SUCCESSOR TO BULK, ADRIAN AND ALICE	16.00	DEDICATED TO CERRITOS, CITY OF	-11.00
SUCCESSOR TO SANTANA, JOE AND PALMIRA	8.00	TOTAL	0.00
SUCCESSOR TO VANDER KOOI, CHARLIE AND LENA MAE	10.00	CITRUS GROVE HEIGHTS WATER CO	222.00
SUCCESSOR TO VELDTHUIZEN, ALBERT AND HELEN	18.00	SOLD TO SOMERSET MUTUAL WATER CO	-222.00
TOTAL	147.00	TOTAL	0.00
CERRITOS DISTRIBUTION ASSOCIATES II		CITY FARMS MUTUAL WATER CO NO 1	30.00
SUCCESSOR TO JORRITSMA, DAVE AND ELIZABETH	22.00	SOLD TO COUNTY WATER CO	-30.00
DEDICATED TO CERRITOS, CITY OF	-22.00	TOTAL	0.00
TOTAL	0.00	CITY FARMS MUTUAL WATER CO NO 2	12.00
CERRITOS FERTILIZER CO (FORMERLY KNOWN AS DELAURA, EVERETT AND DOLORES) TRANSFERRED FROM DELAURA, EVERETT AND DOLORES	0.00	SOLD TO MIDWAY GARDEN MUTUAL WATER ASSOC	-12.00
TOTAL	0.00	TOTAL	0.00
CERRITOS INDUSTRIAL PARK		CITY OF ARTESIA (SEE LISTING UNDER ARTESIA, CITY OF)	
SUCCESSOR TO BENDETTI, DONALD L, ET AL	5.00	CITY OF BELLFLOWER (SEE LISTING UNDER BELLFLOWER, CITY OF)	
DEDICATED TO CERRITOS, CITY OF	-5.00	CITY OF COMPTON (SEE LISTING UNDER COMPTON, CITY OF)	
TOTAL	0.00	CITY OF DOWNEY (SEE LISTING UNDER DOWNEY, CITY OF)	
CERRITOS JOINT VENTURE NO 2		CITY OF HUNTINGTON PARK (SEE LISTING UNDER HUNTINGTON PARK, CITY OF)	
SUCCESSOR TO FULTHEIM, PAUL AND HELGA	4.00	CITY OF INGLEWOOD (SEE LISTING UNDER INGLEWOOD, CITY OF)	
DEDICATED TO CERRITOS, CITY OF	-4.00	CITY OF LAKEWOOD (SEE LISTING UNDER LAKEWOOD, CITY OF)	
TOTAL	0.00	CITY OF LONG BEACH (SEE LISTING UNDER LONG BEACH, CITY OF)	
CERRITOS JUNIOR COLLEGE DISTRICT	95.00	CITY OF LOS ANGELES (SEE LISTING UNDER LOS ANGELES, CITY OF)	
(NOW KNOWN AS CERRITOS COMMUNITY COLLEGE DIST) TRANSFERRED TO CERRITOS COMMUNITY COLLEGE DIST)	-95.00	CITY OF LYNWOOD (SEE LISTING UNDER LYNWOOD, CITY OF)	
TOTAL	0.00	CITY OF MONTEBELLO (SEE LISTING UNDER MONTEBELLO, CITY OF)	
CERRITOS-PACIFIC DEVELOPMENT CO		CITY OF NORWALK (SEE LISTING UNDER NORWALK, CITY OF)	
SUCCESSOR TO RANDALL, B WILLIAM AND YVONNE E	8.00	CITY OF SANTA FE SPRINGS (SEE LISTING UNDER SANTA FE SPRINGS, CITY OF)	
SUCCESSOR TO TASHIMA, ROY AND SHIGEO	1.00	CITY OF SIGNAL HILL (SEE LISTING UNDER SIGNAL HILL, CITY OF)	
APPORTIONED TO CLARK & WHEELER ENGINEERING, INC	-5.00	CITY OF SOUTH GATE (SEE LISTING UNDER SOUTH GATE, CITY OF)	
DEDICATED IN PART TO CERRITOS, CITY OF	-3.00		
DEDICATED IN PART TO CERRITOS, CITY OF	-1.00		
TOTAL	0.00		
CERRITOS PARK MUTUAL WATER CO	62.00		
SOLD TO PARK WATER CO	-62.00		
TOTAL	0.00		
CERRITOS V			
SUCCESSOR TO DYKSTRA, JAMES AND DORA	5.00		
DEDICATED TO CERRITOS, CITY OF	-5.00		

CITY OF VERNON			COMPTON, CITY OF	5209.00
(SEE LISTING UNDER VERNON, CITY OF)			SUCCESSOR TO CABOT, CABOT AND FORBES	305.00
CITY OF WHITTIER			SUCCESSOR TO HUYG, CONRAD L AND MARIA	18.00
(SEE LISTING UNDER WHITTIER, CITY OF)			SUCCESSOR TO RICHLAND FARMS MUTUAL WATER CO	173.00
CLANTON, ALLAN AND INA	64.00		SUCCESSOR IN PART TO LA HACIENDA WATER CO	18.00
(NOW KNOWN AS CLANTON, INA R, ESTATE OF)			SUCCESSOR TO MIDLAND PARK WATER TRUST	57.00
TRANSFERRED TO CLANTON, INA R, ESTATE OF	-64.00		TOTAL	5780.00
TOTAL	0.00		COMPTON UNION HIGH SCHOOL DISTRICT	38.00
CLANTON, INA R, ESTATE OF			(NOW KNOWN AS COMPTON UNIFIED SCHOOL DISTRICT)	
(FORMERLY KNOWN AS CLANTON, ALLAN AND INA)			TRANSFERRED TO COMPTON UNIFIED SCHOOL DISTRICT	-38.00
TRANSFERRED FROM CLANTON, ALLAN AND INA	64.00		TOTAL	0.00
APPORTIONED TO DEANS, B ROZALPHA	-32.00		COMPTON UNIFIED SCHOOL DISTRICT	
APPORTIONED TO FLETCHER, LYNN W AND ALBERTA C	-32.00		(FORMERLY COMPTON UNION HIGH SCHOOL DISTRICT)	
TOTAL	0.00		TRANSFERRED FROM COMPTON UNION HIGH SCHOOL DISTRICT	38.00
CLARETIAN JR SEMINARY			TOTAL	38.00
(SEE LISTING UNDER DOMINGUEZ SEMINARY)			CONAGRA TRADE GROUP	
CLARK AND WHEELER ENGINEERING, INC			SUCCESSOR TO GREAT WESTERN MALTING COMPANY	358.00
APPORTIONED FROM CERRITOS-PACIFIC			SOLD TO AQUA CAPITAL MANAGEMENT LP	-358.00
DEVELOPMENT CO	5.00		TOTAL	0.00
DEDICATED TO CERRITOS, CITY OF	-5.00		CONSERVATIVE WATER CO	3306.00
TOTAL	0.00		SOLD TO LONG BEACH, CITY OF	-3306.00
CLARK, RUSSELL B			TOTAL	0.00
(SEE LISTING UNDER RESEARCH BUILDING CORP)			CONTAINER CORP OF AMERICA	1058.00
SUCCESSOR TO RESEARCH BUILDING CORP	9.00		(NAME CHANGED TO JEFFERSON SMURFIT CORP (U S))	
SUCCESSOR TO RYPKEMA, SAM AND TENA	6.00		TRANSFERRED TO JEFFERSON SMURFIT CORP (U S)	-1058.00
SOLD IN PART TO SANTA FE SPRINGS, CITY OF	-9.00		TOTAL	0.00
SOLD IN PART TO WEISS, MORRIS	-6.00		CONTEAS, NICHOLAS C AND P BASIL LAMBROS	1.00
TOTAL	0.00		(VEHICLE MAINTENANCE AND PAINTING CORP, TENANT)	
CLASSIC DEVELOPMENT CO			SOLD TO SANTA FE SPRINGS, CITY OF	-1.00
SUCCESSOR TO COITO, JOHN H AND GUILHERMINA	14.00		TOTAL	0.00
SUCCESSOR TO GORDEN, ERIC AND HILDE	2.00		CONTINENTAL CAN CO, INC	757.00
SUCCESSOR TO HIGHSTREET, ALFRED V AND EVADA V	8.00		SOLD TO FEDERAL PAPER BOARD CO, INC	-757.00
SUCCESSOR IN PART TO VIERRA, JOSEPH C & CAROLINE	1.00		TOTAL	0.00
DEDICATED IN PART TO CERRITOS, CITY OF	-17.00		CONTINENTAL CANINES, INC	
SOLD TO ROCKVIEW DAIRIES, INC	-8.00		CHANGED FROM DANIELS, G A (12-18-70) WITH ZERO	
TOTAL	0.00		WATER RIGHT	0.00
CLOO, JACOB AND GRACE	13.00		TOTAL	0.00
SOLD TO FIRST BAPTIST CHURCH OF CERRITOS	-13.00		CONTINENTAL TITLE CO	
TOTAL	0.00		(HARRY MARGOLIS-TRUSTEE)	
CLOUGHERTY PACKING CO	64.00		SUCCESSOR TO ADAMS, CHARLES E AND RHODA E	10.00
SOLD TO MAYWOOD MUTUAL WATER CO NO 3	-64.00		SOLD TO BUTLER HOUSING CORP	-10.00
TOTAL	0.00		TOTAL	0.00
CMPC TRANSITION CORPORATION			CONTRACTORS ASPHALT PRODUCTS CO, INC	13.00
(NOW KNOWN AS CMPC TRANSITION LLC)			SOLD TO SULLY-MILLER CONTRACTING CO	-13.00
SUCCESSOR TO CERRO METAL PRODUCTS	1.00		TOTAL	0.00
SOLD TO ROWLAND WATER DISTRICT (10-26-2010)	-1.00		CONTRERAS, R M	6.00
TOTAL	0.00		CONDEMNED AND TRANSFERRED TO A B C UNIFIED	
COAST PACKING CO	341.00		SCHOOL DISTRICT	-6.00
SUCCESSOR TO CORP OF PRES BISHOP OF L D S	10.00		TOTAL	0.00
SUCCESSOR TO CURRY, EVERETT AND MARGUERITE	2.00		COOPER, PHIL	
SUCCESSOR TO DAUGHERTY, JULES AND HATTIE	1.00		(SEE LISTING UNDER ASMUS, CONRAD AND PHIL COOPER)	
SUCCESSOR TO DOWNEY LAND CO	81.00		COPP EQUIPMENT CO, INC AND HUMPHRIES INVESTMENT, INC	6.00
SUCCESSOR TO MURPHY, ELMO D AND EVELENE B	24.00		SOLD TO SANTA FE SPRINGS, CITY OF	-6.00
SUCCESSOR TO PIMENTAL, LUCILLE C	13.00		TOTAL	0.00
SUCCESSOR TO SUNNYSIDE MAUSOLEUM CO	48.00		CORDA, JOSEPH, JOSEPH CERVANTES AND LARRY WINDLE	
SUCCESSOR TO VANDERHAM, JOE AND CORNELIA	10.00		SUCCESSOR TO THOMPSON, DWIGHT AND BEVERLY	16.00
TOTAL	530.00		SOLD TO CERRITOS, CITY OF	-16.00
COAST WATER CO	470.00		TOTAL	0.00
SOLD TO SIGNAL HILL, CITY OF	-470.00		CORDEIRO, MARY	
TOTAL	0.00		TRANSFERRED IN PART FROM CORDEIRO, MARY AND SANWA	
COELHO, JOE A, JR AND ISABEL	4.00		BANK CALIFORNIA, FORMERLY LLOYDS BANK CALIFORNIA,	
SOLD TO LARWIN SOUTHERN CALIFORNIA, INC	-4.00		FORMERLY FIRST WESTERN BANK AND TRUST CO, AS	
TOTAL	0.00		TRUSTEE PURSUANT TO LAST WILL AND TESTAMENT	
COITO, J H, JR			TESTAMENT OF TONY CORDEIRO, DECEASED	18.50
COITO, JOHN H AND GUILHERMINA	14.00		SOLD TO DOWNEY, CITY OF	-18.50
(ZYLSTRA BROS, A PARTNERSHIP CONSISTING OF			TOTAL	0.00
LAMMERT AND WILLIAM ZYLSTRA, TENANT)			CORDEIRO, MARY AND FIRST WESTERN BANK AND TRUST	
SOLD TO CLASSIC DEVELOPMENT CO	-14.00		CO, AS TRUSTEE PURSUANT TO LAST WILL AND	
TOTAL	0.00		TESTAMENT OF TONY CORDEIRO, DECEASED	37.00
COLLINSWORTH, J E	12.00		(NOW KNOWN AS CORDEIRO, MARY AND LLOYDS BANK	
DEDICATED IN PART TO CERRITOS, CITY OF VIA CLASSIC			CALIFORNIA, FORMERLY FIRST WESTERN BANK AND	
DEVELOPMENT CO	-9.00		TRUST CO, AS TRUSTEE PURSUANT TO LAST WILL	
SOLD IN PART TO SANTA FE SPRINGS, CITY OF	-3.00		AND TESTAMENT OF TONY CORDEIRO, DECEASED)	
TOTAL	0.00		TRANSFERRED TO CORDEIRO, MARY AND LLOYDS BANK	
COLWELL CO			CALIFORNIA, ETC.	-37.00
SUCCESSOR TO PECOS PARK	17.00		TOTAL	0.00
SOLD TO R & C DEVELOPERS	-17.00		CORDEIRO, MARY AND LLOYDS BANK CALIFORNIA, FORMERLY	
TOTAL	0.00		FIRST WESTERN BANK AND TRUST CO, AS TRUSTEE	
COMMERCE, CITY OF			PURSUANT TO LAST WILL AND TESTAMENT OF TONY	
SUCCESSOR IN PART TO PARK WATER CO	2400.00		CORDEIRO, DECEASED)	
SUCCESSOR TO COMMERCE HOTEL, LTD	15.00		TRANSFERRED FROM CORDEIRO, MARY AND FIRST	
SUCCESSOR TO LAGUNA-MAYWOOD MUTUAL			WESTERN BANK CALIFORNIA, ETC.	37.00
WATER CO	1283.00		(NOW KNOWN AS CORDEIRO, MARY AND SANWA BANK	
SUCCESSOR TO MORIARTY, W PATRICK	656.00		CALIFORNIA, FORMERLY LLOYDS BANK CALIFORNIA,	
SUCCESSOR TO SINCLAIR PAINT CO	312.00		FORMERLY FIRST WESTERN BANK AND TRUST	
SUCCESSOR TO TELACU INDUSTRIAL PARK INC	415.00		CO, AS TRUSTEE PURSUANT TO LAST WILL AND	
TOTAL	5081.00		TESTAMENT OF TONY CORDEIRO, DECEASED	
COMMERCE HOTEL, LTD			TRANSFERRED TO CORDEIRO, MARY AND SANWA	
SUCCESSOR TO HYAN, SUSAN A, TRUSTEE OF THE			BANK CALIFORNIA, ETC.	-37.00
JAISOHN QTIP TRUST U/D/T 4/2/83 AND			TOTAL	0.00
SUSAN A. HYAN LIVING TRUST U/D/T 4/23/83	15.00		CORDEIRO, MARY AND SANWA BANK CALIFORNIA,	
SOLD TO COMMERCE, CITY OF	-15.00		FORMERLY LLOYDS BANK CALIFORNIA, FORMERLY	
TOTAL	0.00			

FIRST WESTERN BANK AND TRUST CO, AS TRUSTEE PURSUANT TO LAST WILL AND TESTAMENT OF TONY CORDEIRO, DECEASED		OF UNIROYAL, INC	656.00
		SOLD TO MORIARTY, W PATRICK	-656.00
		TOTAL	0.00
TRANSFERRED FROM CORDEIRO, MARY & LLOYDS BANK CALIFORNIA, ETC.	37.00	DARLING-DELAWARE CO, INC	
TRANSFERRED IN PART TO CORDEIRO, MARY	-18.50	SUCCESSOR TO CBP RESOURCES, INC	58.00
TRANSFERRED IN PART TO SANWA BANK CALIFORNIA, FORMERLY LLOYDS BANK CALIFORNIA, FOMERLY FIRST WESTERN BANK AND TRUST CO, AS TRUSTEE PURSUANT TO LAST WILL AND TESTAMENT OF TONY CORDEIRO, DECEASED	-18.50	SUCCESSOR IN PART TO BAKER COMMODITIES, INC	59.00
TOTAL	0.00	TOTAL	117.00
CORNING TRUST		DAUGHERTY, JULES E AND HATTIE L	
SUCCESSOR IN PART TO ZANE LIVING TRUST (2/20/2013)	3.75	SUCCESSOR TO MUELLER, JULES A AND DAVID M REED	1.00
TOTAL	3.75	SOLD TO COAST PACKING CO	-1.00
CORPORATION OF THE PRESIDING BISHOP OF THE CHURCH OF JESUS CHRIST OF LATTER DAY SAINTS	31.00	TOTAL	0.00
(RAY MITCHELL, TENANT)		DAVIS, JOHN A	0.00
SUCCESSOR TO MIERSMA, HARRY C AND DOROTHY	10.00	DEANS, B ROZALPHA	
DEDICATED IN PART TO CERRITOS, CITY OF	-31.00	APPORIONED FROM CLANTON, INA R, ESTATE OF	32.00
SOLD TO COAST PACKING CO	-10.00	SOLD TO ZANE, STEVE	-32.00
TOTAL	0.00	TOTAL	0.00
COTTON, HARRY LEE AND DORIS L	4.00	DE BIE, HENRY JR AND JESSIE	14.00
SOLD TO ABC UNIFIED SCHOOL DISTRICT	-4.00	SOLD TO PRESLEY DEVELOPMENT CO	-14.00
TOTAL	0.00	TOTAL	0.00
COUNTY OF LOS ANGELES		DE CORDOVA, JUAN	
(SEE LISTING UNDER LOS ANGELES, COUNTY OF)		SUCCESSOR TO FORESTA, FRANCIS A AND VALERIE MAE	19.00
COUNTY WATER CO	224.00	SUCCESSOR TO MORRIS, WILLIAM R	1.00
SUCCESSOR TO BUTLER, THADDEUS L AND BARBARA A	10.00	SUCCESSOR TO WEBSTER, C D	1.00
SUCCESSOR TO CENTER CITY WATER CO	69.00	SOLD TO LAKEWOOD, CITY OF	-21.00
SUCCESSOR TO CITY FARMS MUTUAL WATER CO NO 1	30.00	TOTAL	0.00
SUCCESSOR TO REEVES TRACT WATER CO	2.00	DEETH, CLIFFORD S	
SUCCESSOR TO RODRIGUES, JOHN AND JOHN RODRIGUES, JR	1.00	DE GROOT, ERNEST AND DOROTHY	65.00
SUCCESSOR TO SYKES REALTY CO, ET AL	29.00	DEDICATED TO CERRITOS, CITY OF	-65.00
SUCCESSOR IN PART TO DOMINGUEZ WATER CORP	114.00	TOTAL	0.00
SUCCESSOR IN PART TO PLUNKETT WATER CO (09-6-68)	20.00	DE GROOT, PETE	12.00
SUCCESSOR IN PART TO PLUNKETT WATER CO (10-1-78)	2.00	SOLD TO ROCKVIEW DAIRIES, INC	-12.00
SOLD IN PART TO DOMINGUEZ WATER CORP	-23.00	TOTAL	0.00
SOLD IN PART TO LAKEWOOD, CITY OF	-22.00	DE GROOT, PIER AND FAY	17.00
TRANSFERRED TO NORWALK, CITY OF VIA EMINENT DOMAIN	-456.00	SOLD TO LANDMARK ESTATES, INC	-17.00
TOTAL	0.00	TOTAL	0.00
COWLITZ AMUSEMENTS, INC	4.00	DE HOOG, MARTIN AND ADRIANA	10.00
(LA MIRADA DRIVE-IN THEATRE, TENANT)		SOLD TO PRESLEY DEVELOPMENT CO	-10.00
SOLD TO SANTA FE SPRINGS, CITY OF	-4.00	TOTAL	0.00
TOTAL	0.00	DE JAGER, EDWARD AND ALICE	30.00
COY, PETE	22.00	SOLD TO GEORGIA LAND CO	-30.00
SOLD TO ERICKSON, JOHN A	-22.00	TOTAL	0.00
TOTAL	0.00	DE JONG, CORNELIUS AND GRACE	10.00
CRANDELL, E E AND F J		SOLD TO SOMERSET LAND CO	-10.00
SUCCESSOR TO BAILEY, K R AND VIRGINIA R	1.00	TOTAL	0.00
(NOW KNOWN AS CRANDELL, F J)		DE JONG, JAKE AND LENA	17.00
TRANSFERRED TO CRANDELL, F J	-1.00	(FRANK A GONSALVES, TENANT AS TO 8 ACRE-FEET OF WATER RIGHT)	
TOTAL	0.00	DEDICATED TO CERRITOS, CITY OF	-17.00
CRANDELL, F J		TOTAL	0.00
(FORMERLY KNOWN AS CRANDELL, EE AND F J)		DE KRIEK, WILLIAM	
TRANSFERRED FROM CRANDELL, EE AND F J	1.00	(SEE LISTING UNDER VAN DAM, GERRIT AND GRACE)	
TOTAL	1.00	DEL AMO DAIRY	
CREST HOLDING CORP	16.00	(SEE LISTING UNDER HAAKMA, ED AND SJANA)	
SOLD TO PARADISE MEMORIAL PARK	-16.00	DEL AMO ESTATE CO	0.00
TOTAL	0.00	DELAURA, EVERETT AND DOLORES	
CULBERTSON, KATHERINE M	2.00	SUCCESSOR TO GARCIA, A G	0.00
SOLD TO BOWEN, EDWARD H	-1.00	(NOW KNOWN AS CERRITOS FERTILIZER CO)	
SOLD TO BUELL, MARY DOLORES	-1.00	TRANSFERRED TO CERRITOS FERTILIZER CO	-0.00
TOTAL	0.00	TOTAL	0.00
CULP, ORLYN L AND GARNETTE	17.00	DE MARCO, JOE AND CONCETTA	1.00
SOLD TO BEVERLY PARK PLACE	-17.00	SOLD TO TEXACO, INC	-1.00
TOTAL	0.00	TOTAL	0.00
CURRY, EVERETT AND MARGUERITE	2.00	DE MARTINI, LOUIS F	
SOLD TO COAST PACKING CO	-2.00	(SEE LISTING UNDER SOUTHERN CALIFORNIA EDISON CO)	
TOTAL	0.00	DE MELLO, MARY A	13.00
DAIRY, D V		SOLD TO LARWIN CO	-13.00
(SEE LISTING UNDER LEAL, FRANK C AND LOIS L)		TOTAL	0.00
DAIRY VALLEY, CITY OF		DEN HOLLANDER, JOHN	
(NOW KNOWN AS CERRITOS, CITY OF)		(SEE LISTING UNDER DYKSTRA, JAMES AND DORA)	
DAIRY VALLEY ASSOCIATES		DEPARTMENT OF WATER AND POWER OF THE CITY OF LOS ANGELES, BY REASON OF CHARTER PROVISIONS, HAS THE MANAGEMENT AND CONTROL OF WATER RIGHTS OWNED BY THE CITY OF LOS ANGELES	
SUCCESSOR TO WILSON, MELVIN L AND MARIE	1.00	(SEE LISTING UNDER LOS ANGELES, CITY OF)	
SOLD TO PECOS PARK	-1.00	DERBY CORP, ET AL	
TOTAL	0.00	SUCCESSOR TO SHAPELL, NATHAN	23.00
DAIRYMENS FERTILIZER CO-OP, INC	1.00	DEDICATED TO CERRITOS, CITY OF	-23.00
SOLD TO CALIFORNIA, STATE OF-(DIVISION OF HIGHWAY)	-1.00	TOTAL	0.00
TOTAL	0.00	DEVER, RUTH E	0.00
DANIELS, G A		(ORANGE COUNTY NURSERY, INC, TENANT)	
SUCCESSOR TO BEUSING, J	1.00	DE VOSS, ALICE	
SOLD TO LAKEWOOD, CITY OF (11-7-67)	-1.00	(FORMERLY DE VOSS, ANDREW AND ALICE)	9.00
TOTAL	0.00	SOLD TO CERRITOS, CITY OF	-9.00
CHANGED (12-18-70) TO CONTINENTAL CANINES, INC WITH ZERO WATER RIGHT	-0.00	TOTAL	0.00
DANIELS, NOBLE G		DE VOSS, ANDREW AND ALICE	29.00
(SEE LISTING UNDER MARCROFT, HAROLD AND MARJORIE)		(ARTHUR DE VOSS AND ARTHUR AT SMA, TENANTS)	
DAON CORPORATION		DEDICATED IN PART TO CERRITOS, CITY OF (1970-71)	-7.00
SUCCESSOR TO UNIROYAL TIRE COMPANY - DIVISION		SOLD IN PART TO CERRITOS, CITY OF (1975-76)	-13.00
		(NOW KNOWN AS DE VOSS, ALICE)	
		TRANSFERRED TO DE VOSS, ALICE	-9.00
		TOTAL	0.00
		DE VRIES, AGNES	13.00
		(GERRIT ANKER, TENANT)	

SOLD TO CARDOZO HOMES, INC	-13.00		DROST, JIM	0.00
TOTAL		0.00	DUNCAN, JOE F & GRACE V AND ELMER J & LELIA M DAVIS	
DE VRIES, DICK AND THERESA	8.00		SUCCESSOR TO GATZ, MARTHA T	12.00
SOLD TO CARDOZO HOMES, INC	-8.00		SOLD TO CERRITOS, CITY OF	-12.00
TOTAL		0.00	TOTAL	0.00
DE VRIES, GERRIT AND CLAZIENA	14.00		DUNN INDUSTRIAL PROPERTIES CORP	
DEDICATED TO CERRITOS, CITY OF	-14.00		SUCCESSOR TO NEW ENGLAND LIFE INSURANCE CO	19.00
TOTAL		0.00	SOLD TO SANTA FE SPRINGS, CITY OF	-19.00
DEYAGER, GERRIT AND DENA		0.00	TOTAL	0.00
D-H INVESTORS			DUNN, L AND M	
SUCCESSOR IN PART TO ABEX CORP	25.88		SUCCESSOR TO SMITH, WIRT	11.00
SOLD TO SOMERSET MUTUAL WATER CO	-25.88		SUCCESSOR TO VAN DEN RAADT, JOHN	4.00
TOTAL		0.00	DEDICATED IN PART TO CERRITOS, CITY OF	-4.00
DINKELSPIEL, LLOYD W JR			SOLD IN PART TO SANTA FE SPRINGS, CITY OF	-11.00
(SEE LISTING UNDER EHRMAN, FLORENCE HELLMAN)			TOTAL	0.00
DISTRICT VII, DIVISION OF HIGHWAYS OF THE STATE OF CALIFORNIA DEPARTMENT OF PUBLIC WORKS			DYKSTRA, JAMES AND DORA	5.00
(SEE LISTING UNDER CALIFORNIA, STATE OF)			(JOHN DEN HOLLANDER, TENANT)	
DOLAN, JAMES E AND PATRICIA ANN AND TOMAS, P			SOLD TO CERRITOS V	-5.00
SUCCESSOR TO SCHOUTEN, HANS AND BARBARA	2.00		TOTAL	0.00
TOTAL		2.00	DYKSTRA, JOHN AND WILMA	42.00
DOMINGUEZ ESTATE CO		0.00	DEDICATED TO CERRITOS, CITY OF	-42.00
DOMINGUEZ SEMINARY AND CLARETIAN JR SEMINARY	89.00		TOTAL	0.00
SOLD TO INGLEWOOD PARK CEMETERY ASSOC	-89.00		DYT, COR AND ANDY	5.00
TOTAL		0.00	SOLD TO SOMERSET MUTUAL WATER CO	-5.00
DOMINGUEZ WATER CO			TOTAL	0.00
(FORMERLY KNOWN AS DOMINGUEZ WATER CORP)			EAGLE PICHER CO	113.00
TRANSFERRED FROM DOMINGUEZ WATER CORP	6410.00		SOLD TO LEWIS FOOD CO	-113.00
SUCCESSOR TO AMERON FABRICATION PRODUCTS	150.00		TOTAL	0.00
SUCCESSOR TO CARSON ESTATE CO	111.00		EAGLETON, GAIL H	54.00
SUCCESSOR IN PART TO COUNTY WATER CO	23.00		SUCCESSOR TO ROGERS, PATRICIA L DAVIS	2.00
SOLD TO COUNTY WATER CO	-114.00		(NOW KNOWN AS EAGLETON, MARGARET S)	
SOLD TO LONG BEACH, CITY OF	-100.00		TRANSFERRED TO EAGLETON, MARGARET S	-56.00
(DOMINGUEZ WATER CO MERGED WITH AND INTO CALIFORNIA WATER SERVICE CO)			TOTAL	0.00
TRANSFERRED TO CALIFORNIA WATER SERVICE CO (DOMINGUEZ)	-6480.00		EAGLETON, MARGARET S	
TOTAL		0.00	(FORMERLY KNOWN AS EAGLETON, GAIL H)	
DOMINGUEZ WATER CORP	6410.00		TRANSFERRED FROM EAGLETON, GAIL H	56.00
(NOW KNOWN AS DOMINGUEZ WATER CO)			SOLD TO SANTA FE SPRINGS, CITY OF	-56.00
TRANSFERRED TO DOMINGUEZ WATER CO)	-6410.00		TOTAL	0.00
TOTAL		0.00	EASTMAN, EMILY AND EMILY ENGLER AND RUDOLPH ENGLER	
DOMTAR GYPSUM, INC			TRANSFERRED FROM ENGLER, EMMA	8.00
(FORMERLY KNOWN AS GENSTAR GYPSUM PRODUCTS CO)			TRANSFERRED TO ENGLER RENTALS I	-8.00
TRANSFERRED FROM GENSTAR GYPSUM PRODUCTS CO	1854.00		TOTAL	0.00
SOLD TO LONG BEACH, CITY OF	-1854.00		ECOGAS INC.	
TOTAL		0.00	SUCCESSOR TO CECC, LLC (10-1-14)	1.00
DOTINGA, PETER AND TENA	7.00		TOTAL	1.00
(DAVE BAJEMA, TENANT)			EDWARDS, ART	
SOLD TO LINWOOD HOMES, INC	-7.00		SUCCESSOR TO POWELL, C H	1.00
TOTAL		0.00	SOLD TO STANDARD BRANDS PAINT CO, INC	-1.00
DOUGHERTY, ROBERT L		0.00	TOTAL	0.00
DOWNEY CEMETERY DISTRICT	17.00		EHRMAN, FLORENCE HELLMAN; I W HELLMAN, JR;	
SOLD TO DOWNEY, CITY OF	-17.00		FREDERICK J HELLMAN; MARCO F HELLMAN;	
TOTAL		0.00	CLARENCE E HELLER; ALFRED HELLER; ELIZABETH	
DOWNEY, CITY OF	4570.00		HELLER; ELINOR R HELLER AND WELLS FARGO BANK,	
SUCCESSOR TO BURNS, G CRESWELL & HELEN RISLOW	31.00		AS CO-EXECUTORS OF THE ESTATE OF EDWARD H	
SUCCESSOR TO DOWNEY CEMETERY DISTRICT	17.00		HELLER, DECEASED; LLOYD W DINKELSPIEL, JR, WILLIAM	
SUCCESSOR TO DOWNEY RIO HONDA GOLF COURSE	354.00		H GREEN AND WELLS FARGO BANK, AS CO-EXECUTORS	
SUCCESSOR TO DOWNEY VALLEY WATER CO	70.00		OF THE ESTATE OF LLOYD W DINKELSPIEL, DECEASED;	
SUCCESSOR TO INGLEWOOD, CITY OF	930.00		WELLS FARGO BANK, AS TRUSTEE UNDER THE TRUST	
SUCCESSOR TO MOOSCHEKIAN, REUBEN	12.00		CREATED BY THE WILL OF FLORENCE H DINKELSPIEL,	
SUCCESSOR TO MURATA, DAISAKU, ET AL	12.00		DECEASED (UNION OIL OF CALIFORNIA, LESSEE AS TO	
SUCCESSOR TO POMERING TRACT WATER ASSOC	26.00		190 ACRE-FEET OF WATER RIGHT AND AS TO 152	
SUCCESSOR TO RANCHO SANTA GERTRUDES MUTUAL WATER CO	38.00		ACRE-FEET OF ALLOWED PUMPING ALLOCATION)	444.00
SUCCESSOR TO WESTERN WATER CO	1219.00		SOLD IN PART TO CABOT, CABOT AND FORBES	-305.00
SUCCESSOR TO WINSLOW, SUSAN C	12.00		SOLD IN PART TO UNION OIL CO OF CALIFORNIA	-139.00
SUCCESSOR IN PART TO ABEX CORP	16.12		TOTAL	0.00
SUCCESSOR IN PART TO CORDEIRO, MARY	18.50		11409 CARSON LTD (C/O SPONGBERG, KIRKLAND AND BLACK)	
SUCCESSOR IN PART TO LAKEWOOD, CITY OF	438.00		SUCCESSOR TO SHAYMAN, JOHN W	2.00
SUCCESSOR IN PART TO LOS ANGELES COUNTY RANCHO LOS AMIGOS	100.00		SOLD TO LAKEWOOD, CITY OF	-2.00
SUCCESSOR IN PART TO PARK WATER CO	8600.00		TOTAL	0.00
SUCCESSOR IN PART TO ROCKVIEW DAIRIES, INC	90.00		EL RANCHO UNIFIED SCHOOL DISTRICT	55.00
ASSIGNED FROM LOS ANGELES COUNTY-DOWNEY REGIONAL PUBLIC RECREATION AREA AUTHORITY	354.00		ELSON, BERTON	
ASSIGNED TO DOWNEY RIO HONDO GOLF COURSE	-354.00		(SEE LISTING UNDER WINSLOW, D P AND DOROTHY C)	
TOTAL			EMBLEM DEVELOPMENT CORP	
16553.62			SUCCESSOR TO FRANKS, RICHARD A AND PHYLLIS H	3.00
DOWNEY FERTILIZER CO			DEDICATED TO CERRITOS, CITY OF	-3.00
(SEE LISTING UNDER DOWNEY LAND CO)			TOTAL	0.00
DOWNEY LAND CO	81.00		EMOTO, JOHN H	
(DOWNEY FERTILIZER CO, TENANT)			(FORMERLY KNOWN AS EMOTO, JOHN H AND SHIZUKO)	
SOLD TO COAST PACKING CO	-81.00		TRANSFERRED FROM EMOTO, JOHN H AND SHIZUKO	2.00
TOTAL		0.00	TOTAL	2.00
DOWNEY RIO HONDO GOLF COURSE			EMOTO, JOHN H AND SHIZUKO	0.00
ASSIGNED FROM DOWNEY, CITY OF	354.00		SUCCESSOR TO NAKAMURA, SAM AND TOKIKO	2.00
SOLD TO DOWNEY, CITY OF	-354.00		(NOW KNOWN AS EMOTO, JOHN H)	
TOTAL		0.00	TRANSFERRED TO EMOTO, JOHN H	-2.00
DOWNEY VALLEY WATER CO	70.00		TOTAL	0.00
SOLD TO DOWNEY, CITY OF	-70.00		ENFIELD, ADDIE L	
TOTAL		0.00	(SEE LISTING UNDER STAMPS, JAMES L, ETC)	
			ENGLAND, JOHN W AND CONSUELLO	
			(SEE LISTING UNDER JENKINS REALTY MUTUAL WATER CO)	
			ENGLER, EMILY	
			(SEE LISTING UNDER EASTMAN, EMILY AND EMILY ENGLER AND RUDOLPH ENGLER)	
			ENGLER, EMMA	8.00

(MORRIS WEISS, TENANT)			FEUZ, JOHN, JR	0.00
TRANSFERRED TO EASTMAN, EMILY AND EMILY ENGLER			FIBREBOARD CORP	
AND RUDOLPH ENGLER	-8.00		(FORMERLY KNOWN AS FIBREBOARD PAPER	
TOTAL		0.00	PRODUCTS CORP)	
ENGLER, RUDOLPH			TRANSFERRED FROM FIBREBOARD PAPER	
(SEE LISTING UNDER EASTMAN, EMILY AND EMILY ENGLER			PRODUCTS CORP	1217.00
AND RUDOLPH ENGLER)			SOLD TO PACIFIC COAST PACKAGING CORP	-1217.00
ENGLER RENTALS I			TOTAL	0.00
TRANSFERRED FROM EASTMAN, EMILY AND EMILY ENGLER			FIBREBOARD PAPER PRODUCTS CORP	1217.00
AND RUDOLPH ENGLER	8.00		(NOW KNOWN AS FIBREBOARD CORP)	
SOLD TO FRANCIS CAROL JEANNE, TRUSTEE OF THE			TRANSFERRED TO FIBREBOARD CORP	-1217.00
CAROL JEANNE FRANCIS SEPARATE PROPERTY TRUST	-8.00		TOTAL	0.00
TOTAL		0.00	FIEN, ABE	0.00
EQUILON ENTERPRISES, LLC			FIKSE, ALFRED JR AND AGGIE	2.00
SUCCESSOR TO SHELL OIL CO	6.00		SUCCESSOR TO VIERSTRA, SIEGER AND NELLIE G	10.00
TOTAL		6.00	SOLD IN PART TO ABC UNIFIED SCHOOL DISTRICT	-10.00
EQUITY FUNDING DEVELOPMENT CORP			SOLD IN PART TO PRESLEY DEVELOPMENT CO	-2.00
SUCCESSOR TO STIEFEL, V C	3.00		TOTAL	0.00
SOLD TO INGLEWOOD, CITY OF	-3.00		FIKSE, HENRY AND JENNIE	4.00
TOTAL		0.00	DEDICATED TO CERRITOS, CITY OF	-4.00
ERICKSON, JOHN A			TOTAL	0.00
SUCCESSOR TO COY, PETE	22.00		FILTROL CORP	456.00
SUCCESSOR TO PLUNKETT, DONALD R	22.00		SOLD TO AQUA CAPITAL MANAGEMENT LP	-456.00
SOLD TO BELLFLOWER HOME GARDEN WATER CO	-20.00		TOTAL	0.00
SOLD TO BELLFLOWER-SOMERSET MUTUAL WATER CO	-22.00		FIRESTONE TIRE AND RUBBER CO, THE	1229.00
SOLD TO PLUNKETT, DONALD R	-2.00		SOLD TO HON INDUSTRIES, INC	-1229.00
TOTAL		0.00	TOTAL	0.00
ERICKSON, JOHN E			FIRST BAPTIST CHURCH OF CERRITOS	
SUCCESSOR TO FIRST CHRISTIAN CHURCH OF CERRITOS	4.00		SUCCESSOR TO CLOO, JACOB AND GRACE	13.00
SOLD TO BELLFLOWER-SOMERSET MUTUAL WATER CO	-2.00		SOLD TO TE VELDE, HARM AND ZWAANTINA	-13.00
SOLD TO LANGSLET, C ROBERT AND SON, INC	-2.00		TOTAL	0.00
TOTAL		0.00	FIRST CHRISTIAN CHURCH OF CERRITOS	
ESCOBAR, ANTHONY F AND EVA M	11.00		SUCCESSOR TO RAMSEY, ARTHUR D AND JAMES A	
(HENRY KAMPEN, TENANT)			VIA HAL REES	4.00
SOLD TO CERRITOS, CITY OF	-11.00		SOLD TO ERICKSON, JOHN E	-4.00
TOTAL		0.00	TOTAL	0.00
EUCLID BALL CO			FIRST INTERSTATE BANK	
SUCCESSOR TO BANGMA, SAM AND IDA	14.00		SUCCESSOR TO OCCIDENTAL LIFE INSURANCE CO	8.00
SOLD TO MESA-BERGER CO	-14.00		SOLD TO HUNTINGTON PARK, CITY OF	-8.00
TOTAL		0.00	TOTAL	0.00
EXCELSIOR UNION HIGH SCHOOL DISTRICT	305.00		FIRST WESTERN BANK AND TRUST CO	
SOLD IN PART TO ABC UNIFIED SCHOOL DISTRICT	-163.00		(SEE LISTING UNDER CORDEIRO, MARY)	
SOLD IN PART TO NORWALK-LA MIRADA UNIFIED			FISHER, CLARE	0.00
SCHOOL DISTRICT	-142.00		FLESCH, ELIZABETH, JAMES FLESCH, MARGARET FLESCH,	
TOTAL		0.00	THEODORE FLESCH, ERNEST D ROTH AND EVA ROTH,	
EXIDE TECHNOLOGIES			DBA NORWALK MOBILE LODGE	14.00
NAME CHANGE FROM GNB INC.			(NOW KNOWN AS FLESCH, ELIZABETH, ET AL)	
TRANSFERRED FROM GNB INC.	62.00		(TRANSFERRED TO FLESCH, ELIZABETH, ET AL	-14.00
TOTAL		62.00	TOTAL	0.00
F & P CONSTRUCTION CO			FLESCH, ELIZABETH, ET AL	
SUCCESSOR IN PART TO GONSALVES, ELVIRA	17.00		(FORMERLY FLESCH, ELIZABETH, JAMES FLESCH, MARGARET	
SOLD TO SOUTHERN PACIFIC TRANSPORTATION CO	-17.00		FLESCH, THEODORE FLESCH, ERNEST D ROTH AND EVA	
TOTAL		0.00	ROTH, DBA NORWALK MOBILE LODGE)	
FARMERS AND MERCHANTS BANK OF LONG BEACH			TRANSFERRED FROM FLESCH, ELIZABETH, JAMES FLESCH,	
SUCCESSOR TO NIEKERK, SIMON S AND ROSE	3.00		MARGARET FLESCH, THEODORE FLESCH, ERNEST D ROTH	
SOLD TO CERRITOS BUSINESS CENTER	-3.00		AND EVA ROTH, DBA NORWALK MOBILE LODGE	14.00
TOTAL		0.00	TOTAL	14.00
FARMERS AND MERCHANTS TRUST CO OF LONG BEACH			FLETCHER, LYNN W AND ALBERTA C	
SUCCESSOR TO LAKE CONSTRUCTION CO	9.00		APPORTIONED FROM CLANTON, INA R, ESTATE OF	32.00
SUCCESSOR TO WALKER, KENNETH G	5.00		SOLD TO LYNWOOD, CITY OF	-32.00
TOTAL		14.00	TOTAL	0.00
FARRIS, KENNETH A AND WANDA	1.00		FLINTKOTE CO, THE	2054.00
SOLD TO MUELLER, JULES A AND DAVID M REED	-1.00		SOLD IN PART TO GENSTAR GYPSUM PRODUCTS CO	-1854.00
TOTAL		0.00	SOLD IN PART TO SANTA FE SPRINGS, CITY OF	-200.00
FEDERAL ICE AND COLD STORAGE CO	74.00		TOTAL	0.00
SOLD TO VERNON PROPERTIES	-74.00		FOOTBRIDGE 1 TRUST	
TOTAL		0.00	SUCCESSOR IN PART TO ZANE LIVING TRUST (2/20/2013)	3.75
FEDERAL PAPER BOARD COMPANY, INC			TOTAL	3.75
SUCCESSOR TO CONTINENTAL CAN CO, INC	757.00		FORD MOTOR CO	9.00
SOLD TO NEWARK GROUP INDUSTRIES, INC	-757.00		SOLD IN PART TO NORTHROP CORP	-4.50
TOTAL		0.00	TOTAL	4.50
FEDERATED DEPARTMENT STORES, INC			FOREMAN, ROBERT G	
SUCCESSOR TO MAPE INDUSTRIES	2.00		(SEE LISTING UNDER LAKEWOOD PIPE CO)	
SOLD TO CERRITOS, CITY OF	-2.00		FORESTA, FRANCIS A AND VALERIE MAE	
TOTAL		0.00	SUCCESSOR TO SPILLER, GLEN F AND JEAN H	19.00
FEKKES, FRED			SOLD TO DE CORDOVA, JUAN	-19.00
(SEE LISTING UNDER STEFANI, STEVE SR AND DORA)			TOTAL	0.00
FELSENTHAL, JULIUS AND MRS JULIUS FELSENTHAL,			FORESTAR (USA) REAL ESTATE GROUP INC.	
AKA MARGA FELSENTHAL	1.00		SUCCESSOR TO CALIFORNIA DOMESTIC WATER	299.00
SOLD TO SIEVERS, ROBERT L AND BETTY	-1.00		COMPANY (7-1-14)	
TOTAL		0.00	TOTAL	299.00
FERNANDEZ, TONY			FRAMPTON, HARVEY	
(SEE LISTING UNDER JONES, U STEWART AND DOROTHY E)			SUCCESSOR IN PART TO MURPHY, ELMO D AND EVELINE B	10.00
FERREIRA, JOE C AND CAROLINA	30.00		SOLD TO MONTEBELLO LAND AND WATER	
(JOE C FERREIRA AND JOE C FERREIRA, JR, OPERATORS			COMPANY (10-28-13)	-10.00
OF WELL FACILITY)			TOTAL	0.00
SOLD TO KAISER AETNA	-30.00		FRAMPTON, WILLIAM H	
TOTAL		0.00	SUCCESSOR TO RAH ASSOCIATES	25.00
FERREIRA, MARY A	1.00		SOLD TO MONTEBELLO LAND AND WATER	
(JOE LUCAS, TENANT)			COMPANY (10-28-13)	-25.00
(SEE ALSO LISTING UNDER GONSALVES, JACK)			TOTAL	0.00
SOLD TO PRESLEY DEVELOPMENT CO	-1.00		FRANCIOSI, GUISEPPI AND ALICE	2.00
TOTAL		0.00	SOLD TO MFD-NORWALK	-2.00

TOTAL	0.00	(NOW KNOWN AS GNB INC)	
FRANCIS, CAROL JEANNE, TRUSTEE OF THE CAROL JEANNE FRANCIS SEPARATE PROPERTY TRUST		TRANSFERRED TO GNB INC	-62.00
SUCCESSOR TO ENGLER RENTALS I	8.00	TOTAL	0.00
SOLD TO LONG BEACH, CITY OF (06/30/2010)	-8.00	GNB INC	
TOTAL	0.00	(FORMERLY GNB BATTERIES, INC)	
FRANKS, RICHARD A AND PHYLLIS H		TRANSFERRED FROM GNB BATTERIES INC	62.00
SUCCESSOR TO HALBURG, CLARENCE THEODORE	3.00	NAME CHANGED TO EXIDE TECHNOLOGIES	
SOLD TO EMBLEM DEVELOPMENT CORP	-3.00	TRANSFERRED TO EXIDE TECHNOLOGIES	-62.00
TOTAL	0.00	TOTAL	0.00
FREIBERG, BRENDA RANDALL		GODINHO, MARY	
(SEE LISTING UNDER RANDALL, VILLIS FAMILY TRUST)		GODINHO, PAULINE	25.00
FREITAS, TONY V		(JOE C GODINHO AND JOHN C GODINHO, JR, DBA	
(SEE LISTING UNDER BANK OF AMERICA, ETC)		GODINHO BROS DAIRY, TENANTS)	
FROST, JESS L AND DOLORES		(NOW KNOWN AS GODINHO, PAULINE, ESTATE OF)	
SUCCESSOR TO YOKOTA, PAUL N AND MIYO	4.00	TRANSFERRED TO GODINHO, PAULINE, ESTATE OF	-25.00
SOLD TO SANTA FE SPRINGS, CITY OF	-4.00	GODINHO, PAULINE, ESTATE OF	
TOTAL	0.00	(FORMERLY KNOWN AS GODINHO, PAULINE)	
FUJITA, S	0.00	TRANSFERRED FROM GODINHO, PAULINE	25.00
FUKUSHIMA, JUN	0.00	SOLD IN PART TO TROY HOMES INC	-15.00
(SEE LISTING UNDER KAWAGUCHI, CHIGE)		SOLD IN PART TO TITLE INSURANCE AND TRUST CO	-10.00
FULTHEIM, PAUL AND HELGA	4.00	TOTAL	0.00
SOLD TO CERRITOS JOINT VENTURE NO 2	-4.00	GOEDHART, HARRY N, HENRY OTTO GOEDHART, HILBRAND	
TOTAL	0.00	JOHN GOEDHART, JOHN GOEDHART, OTTO GOEDHART, JR,	
FUMI GARDEN FARMS, INC	46.00	PETER GOEDHART, AND HELEN GOEDHART VAN EIK	
(SEE LISTING UNDER SOUTHERN CALIFORNIA EDISON CO)		(PARAMOUNT FARMS, TENANT)	17.00
(SEE ALSO LISTING UNDER YAMAMOTO, GEORGE & ALICE)		SOLD TO MONTGOMERY ROSS FISHER, INC	-17.00
GABBY, LOUISE, INC	-46.00	TOTAL	0.00
(ARTHUR GILBERT AND ASSOCIATES, TENANT)		GOEDHART, REIMER	10.00
SOLD TO SANTA FE SPRINGS PROPERTIES	-46.00	SOLD TO AVERY, MARGARET M	-10.00
TOTAL	0.00	TOTAL	0.00
GAMBONI, VICTOR E AND BARBARA H	22.00	GOLDEN STATE WATER COMPANY	
(JAKE J ALEWYN AND MRS JAKE J ALEWYN AKA		SUCCESSOR TO SOUTHERN CALIFORNIA WATER	
NORMALIE MAY ALEWYN, TENANTS AS TO 13		COMPANY (NAME CHANGE)	16439.20
ACRE-FEET OF WATER RIGHT AND 10 ACRE-FEET		TOTAL	16439.20
OF ALLOWED PUMPING ALLOCATION)		GOLDEN WEST REFINING CO	
CONDEMNED AND TRANSFERRED TO		SUCCESSOR TO GULF OIL CORP	1538.00
CALIFORNIA, STATE OF (HIGHWAYS)	-22.00	SOLD IN PART TO LAKEWOOD, CITY OF	-400.00
TOTAL	0.00	SOLD IN PART TO WESTERN WATER CO:	
GANDOLFO, NICK AND PALMERA	4.00	DOCUMENT DATED 09/25/96	-100.00
(NOW KNOWN AS GANDOLFO, NICK, ESTATE OF)		DOCUMENT DATED 01/24/97	-200.00
TRANSFERRED TO GANDOLFO, NICK, ESTATE OF	-4.00	DOCUMENT DATED 03/24/97	-200.00
TOTAL	0.00	DOCUMENT DATED 05/19/97	-200.00
GANDOLFO, NICK, ESTATE OF		DOCUMENT DATED 10/10/97	-378.00
(FORMERLY KNOWN AS GANDOLFO, NICK AND PALMERA)		SOLD IN PART TO LAKEWOOD, CITY OF	-60.00
TRANSFERRED FROM GANDOLFO, NICK AND PALMERA	4.00	TOTAL	0.00
SOLD IN PART TO CERRITOS, CITY OF	-3.00	GOLDEN WOOL CO	178.00
SOLD IN PART TO CHANG, I-HSIN AND ASSOCIATES	-1.00	SOLD TO HORSESHOE CATTLE CO	-170.00
TOTAL	0.00	SOLD TO POLO PROPERTIES, LTD	-8.00
GARCIA, A G		TOTAL	0.00
SUCCESSOR TO VAN HAASTER, JAKE AND GERADA	0.00	GONSALVES, ALBERT S AND CAROLINE D	8.00
SOLD TO DELAURA, EVERETT AND DELORES	-0.00	SOLD TO STERLING DEVELOPMENT CO	-8.00
TOTAL	0.00	TOTAL	0.00
GARRETT, FREDDIE A AND VIVIAN MARIE	5.00	GONSALVES, ELVIRA	
SOLD TO JOHNSTON, DELBERT L, CAROL J JOHNSTON,		(FORMERLY KNOWN AS GONSALVES, JOAQUIN AND ELVIRA)	
REX D JOHNSTON AND JUDITH A JOHNSTON	-5.00	TRANSFERRED FROM GONSALVES, JOAQUIN AND ELVIRA	22.00
TOTAL	0.00	TRANSFERRED FROM GONSALVES, JACK (MRS)	10.00
GATZ, MARTHA	12.00	SOLD IN PART TO F & P CONSTRUCTION CO	-17.00
SOLD TO DUNCAN, JOE F & GRACE V AND		DEDICATED IN PART TO CERRITOS, CITY OF	-15.00
ELMER J & LELIA M DAVIS	-12.00	TOTAL	0.00
TOTAL	0.00	GONSALVES, FRANK A	
GENERAL DYNAMICS CORP	540.00	(SEE LISTING UNDER BANK OF AMERICA NATIONAL TRUST	
SOLD TO LAKEWOOD, CITY OF	-540.00	AND SAVINGS ASSOC, ETC)	
TOTAL	0.00	(SEE ALSO LISTING UNDER DE JONG, JAKE AND LENA)	
GENERAL TELEPHONE CO OF CALIFORNIA	2.00	GONSALVES, JACK (MRS)	
DEDICATED TO CERRITOS, CITY OF	-2.00	PARTITIONED FROM GONSALVES, JACK, JOE LUCAS,	
TOTAL	0.00	PETE KOOPMANS, MANUEL M SOUZA SR, MANUEL M	
GENSTAR GYPSUM PRODUCTS CO		SOUZA JR, FRANK M SOUZA, LOUIE J SOUZA AND	
SUCCESSOR IN PART TO FLINTKOTE CO	1854.00	MARY A FERREIRA	10.00
(NOW KNOWN AS DOMTAR GYPSUM, INC)		TRANSFERRED TO GONSALVES, ELVIRA	-10.00
TRANSFERRED TO DOMTAR GYPSUM, INC	-1854.00	TOTAL	0.00
TOTAL	0.00	GONSALVES, JACK AND MARY	25.00
GEORGIA LAND CO		WATER RIGHTS FORMERLY LISTED UNDER GONSALVES,	
SUCCESSOR TO DE JAGER, EDWARD AND ALICE	30.00	JACK AND MARY NOW LISTED UNDER GONSALVES, MARY	
DEDICATED TO CERRITOS, CITY OF	-30.00	TRANSFERRED TO GONSALVES, MARY	-25.00
TOTAL	0.00	TOTAL	0.00
GIACOMI, ALFRED AND JENNIE	46.00	GONSALVES, JACK, JOE LUCAS, PETE KOOPMANS, MANUEL	
SOLD IN PART TO LUTHERAN CHURCH	-15.00	M SOUZA SR, MANUEL M SOUZA JR, FRANK M SOUZA,	
SOLD IN PART TO PRESLEY DEVELOPMENT CO	-31.00	LOUIE J SOUZA AND MARY A FERREIRA	44.00
TOTAL	0.00	PARTITIONED TO GONSALVES, JACK (MRS)	-10.00
GIBBONS, ROBERT L		PARTITIONED TO KOOPMANS, PETE	-11.00
SUCCESSOR IN PART TO HOUSEMAN, THEODORE R		PARTITIONED TO LUCAS, JOE	-7.00
AND LEONA M	5.00	PARTITIONED TO SOUZA, MANUEL M SR, MANUEL M	
SOLD TO CERRITOS, CITY OF	-5.00	SOUZA JR, FRANK M SOUZA AND LOUIE J SOUZA	-16.00
TOTAL	0.00	TOTAL	0.00
GILBERT, ARTHUR AND ASSOCIATES		GONSALVES, JOAQUIN AND ELVIRA	22.00
(SEE LISTING UNDER GABBY LOUISE, INC)		(NOW KNOWN AS GONSALVES, ELVIRA)	
GLEN-HAGEN DEVELOPMENT CO		TRANSFERRED TO GONSALVES, ELVIRA	-22.00
SUCCESSOR TO ZWIAR, AREND	11.00	TOTAL	0.00
SOLD TO MAYWOOD MUTUAL WATER CO NO 3	-11.00	GONSALVES, JOE A AND VIRGINIA	10.00
TOTAL	0.00	SOLD TO VISSER BROTHERS	-10.00
GNB BATTERIES, INC		TOTAL	0.00
SUCCESSOR TO GOULD, INC	62.00	GONSALVES, MARY	
		WATER RIGHTS FORMERLY LISTED UNDER GONSALVES,	

JACK AND MARY NOW LISTED UNDER GONSALVES, MARY		SOLD TO GOLDEN WEST REFINING CO	-1538.00	
TRANSFERRED FROM GONSALVES, JACK AND MARY	25.00	TOTAL		0.00
SOLD TO MAYWOOD MUTUAL WATER CO NO 2	-25.00	GUTIERREZ, GEORGE V AND MRS SOCORRO GUTIERREZ		
TOTAL	0.00	(SEE LISTING UNDER ASSOCIATED SOUTHERN INVESTMENT CO)		
GOODRICH, B F, CO, THE	415.00	GUTIERREZ, SALVATORE		
SOLD TO TELACU INDUSTRIAL PARK	-415.00	(SEE LISTING UNDER SOUTHERN CALIFORNIA EDISON CO)		
TOTAL	0.00	HAAGSMA, GERRIT AND MARY	8.00	
GOODYEAR TIRE AND RUBBER CO, THE	913.00	SOLD TO VISSER BROTHERS	-8.00	
SOLD TO WATT INDUSTRIES, INC	-913.00	TOTAL		0.00
TOTAL	0.00	HAAKMA, ED AND SJANA		
GORDEN, ERIC AND HILDE	2.00	(DEL AMO DAIRY, TENANT; ED HAAKMA AND PETE VANDER		
SOLD TO CLASSIC DEVELOPMENT CO	-2.00	KOOI, BEING PARTNERS OF SAID DEL AMO DAIRY)	22.00	
TOTAL	0.00	DEDICATED IN PART TO CERRITOS, CITY OF	-11.00	
GORDON, FERN ETHYL, AS TO AN UNDIVIDED ONE-HALF		(NOW KNOWN AS HAAKMA, SJANA)		
INTEREST; FAY G TAWZER AND LAWRENCE R TAWZER,		TRANSFERRED TO HAAKMA, SJANA	-11.00	
AS TO AN UNDIVIDED ONE-HALF INTEREST	14.00	TOTAL		0.00
SOLD TO R A WATT CO	-14.00	HAAKMA, SJANA		
TOTAL	0.00	(FORMERLY KNOWN AS HAAKMA, ED AND SJANA)		
GORDON, HUNTLEY L	33.00	TRANSFERRED FROM HAAKMA, ED AND SJANA	11.00	
(APPEARING BY AND THROUGH UNITED CALIFORNIA		(NOW KNOWN AS HAAKMA, SJANA, AS TRUSTEE OF		
BANK, AS CONSERVATOR OF THE ESTATE OF		THE SJANA HAAKMA TRUST)		
HUNTLEY L. GORDON)		TRANSFERRED TO HAAKMA, SJANA, AS TRUSTEE OF		
SOLD TO HORSESHOE CATTLE CO	-33.00	THE SJANA HAAKMA TRUST	-11.00	
TOTAL	0.00	TOTAL		0.00
GORDON, NORMAN W, ET AL		HAAKMA, SJANA, AS TRUSTEE OF SJANA HAAKMA TRUST		
SUCCESSOR IN PART TO KALUSTIAN, HAGOP	8.00	TRANSFERRED FROM HAAKMA, SJANA	11.00	
DEDICATED TO CERRITOS, CITY OF VIA TUSTIN VILLAGE	-8.00	(NOW KNOWN AS WEAVER, BONNIE, AS SUCCESSOR		
TOTAL	0.00	TRUSTEE OF THE SJANA HAAKMA TRUST)		
GORDON, ROBERT E	4.00	TRANSFERRED TO WEAVER, BONNIE, AS SUCCESSOR		
GORZEMAN, JOE AND ELSIE	10.00	TRUSTEE OF THE SJANA HAAKMA TRUST	-11.00	
SOLD TO KAISER AETNA	-10.00	TOTAL		0.00
TOTAL	0.00	HAAS, VERNEY AND ADELYNE	4.00	
GOULD, INC	62.00	SOLD TO KAISER AETNA	-4.00	
(FORMERLY KNOWN AS N L INDUSTRIES, METAL		TOTAL		0.00
DIVISION-WESTERN REGION)		HADLEY, WILLIAM H AND GRACE	4.00	
SOLD TO GNB BATTERIES INC	-62.00	SOLD TO LAKEWOOD, CITY OF	-4.00	
TOTAL	0.00	TOTAL		0.00
GRAHAM, FLORENCE M	6.00	HAFLINGER, HENRY C AND EMILY	8.00	
SOLD TO GRAHAM, HUGH W AND ROBERT K	-6.00	SOLD TO GREEN HILLS DEVELOPMENT CO	-8.00	
TOTAL	0.00	TOTAL		0.00
GRAHAM, HUGH W		HALBURG, CLARENCE THEODORE	3.00	
SUCCESSOR TO GRAHAM, HUGH W AND ROBERT K	6.00	SOLD TO FRANKS, RICHARD A AND PHYLLIS H	-3.00	
SOLD TO GRAHAM, HUGH W OR MARCIA K	-6.00	TOTAL		0.00
TOTAL	0.00	HAMBARIAN, FRED	2.00	
GRAHAM, HUGH W AND ROBERT K		SOLD TO MILESKI, DAVE	-2.00	
SUCCESSOR TO GRAHAM, FLORENCE M	6.00	TOTAL		0.00
SOLD TO GRAHAM, HUGH W	-6.00	HAMM, THEO, BREWING CO	120.00	
TOTAL	0.00	SUCCESSOR TO ADAMS, JULES H	34.00	
GRAHAM, HUGH W OR MARCIA K		SUCCESSOR TO POOL, CLARENCE	19.00	
SUCCESSOR TO GRAHAM, HUGH W	6.00	SOLD TO HEUBLEIN, INC	-173.00	
TRANSFERRED TO GRAHAM, HUGH W OR MARCIA K,		TOTAL		0.00
TRUSTEES OF THE GRAHAM FAMILY REVOCABLE		HAMRA, ROBERT J AND RAMZA		
TRUST	-6.00	SUCCESSOR TO STRUIKMANS, CORNELIUS AND IDA	7.00	
TOTAL	0.00	SOLD TO CERRITOS, CITY OF	-7.00	
GRAHAM, HUGH W OR MARCIA K, TRUSTEES OF THE GRAHAM		TOTAL		0.00
FAMILY REVOCABLE TRUST		HAMSTRA, HENRY AND NELLY	26.00	
TRANSFERRED FROM GRAHAM, HUGH W OR MARCIA K	6.00	SOLD TO ARDEN-MAYFAIR, INC	-26.00	
TOTAL	6.00	TOTAL		0.00
GRANGER, MARIE	0.00	HANSEN, RAYMOND AND MARY	10.00	
GRANT, ROBERT H DEVELOPER, INC		SOLD TO KIMM, JACOB R AND BONNIE	-10.00	
SUCCESSOR TO SCHWORER, WILLIAM J, JR	31.00	TOTAL		0.00
SUCCESSOR TO SOUZA, NELSON AND MARY	10.00	HARADA BROTHERS		
SOLD IN PART TO BELINDA WESTERN CO	-31.00	SUCCESSOR TO RIETKERK, GEORGE AND CORNELIA	6.00	
DEDICATED IN PART TO CERRITOS, CITY OF	-10.00	TOTAL		6.00
TOTAL	0.00	HARINGA, EARL; EVERT AND GERTRUDE VEENENDAAL	18.00	
GREAT WESTERN MALTING CO	358.00	SOLD TO VEENENDAAL, EVERT AND GERTRUDE	-18.00	
SOLD TO CONAGRA TRADE GROUP, INC.	-358.00	TOTAL		0.00
TOTAL	0.00	HARISMENDY, ANTOINE AND CLAIRE	0.00	
GREEN HILLS DEVELOPMENT, INC		SOLD TO ARDEN-MAYFAIR, INC	-0.00	
SUCCESSOR TO HAFLINGER, HENRY C AND EMILY	8.00	TOTAL		0.00
SUCCESSOR TO PEREIRA, J C AND EZAURA	27.00	HARRIS, GERALD E		
SOLD TO SHOEMAKER PARTNERSHIP	-8.00	SUCCESSOR TO ASMUS, CONRAD E AND PHIL COOPER	2.00	
SOLD TO WESLOCK CO	-27.00	SOLD TO WOODINGTON DEVELOPMENT	-2.00	
TOTAL	0.00	TOTAL		0.00
GREEN, WILLIAM H		HARRON, RICKARD AND MCCONE CO OF SOUTHERN CALIFORNIA		
(SEE LISTING UNDER EHRMAN, FLORENCE HELLMAN, ETC)		(SEE LISTING UNDER H R M LAND CO)		
GREENE-HOWARD PETROLEUM CORP		HASTINGS, JACK D		
(SEE LISTING UNDER HATHAWAY CO)		HATANAKA, KAMEKO	7.00	
GREMMIUS, JOHN H AND HENRY W DBA HENRY AND JOHN		DEDICATED TO CERRITOS, CITY OF	-7.00	
GREMMIUS	0.00	TOTAL		0.00
GRENIER, LEONARD A AND MARIE LOUISE	8.00	HATANAKA, KAZUO	8.00	
(JOHN BOERE, JR, TENANT)		(MINORU YOSHIJIMA, TENANT)		
SOLD TO WARMINGTON DEVELOPMENT INC	-8.00	SOLD TO CERRITOS, CITY OF	-8.00	
TOTAL	0.00	TOTAL		0.00
GUERRERO, FLORENCE	2.00	HATANAKA, MASAKAZU, ISAO, AND KENICHI	4.00	
SOLD TO CERRITOS, CITY OF	-2.00	SOLD TO SOUTHERN CALIFORNIA EDISON CO	-4.00	
TOTAL	0.00	TOTAL		0.00
GUGLIELMANA, LOUIS		HATANAKA, MOTOYE (MRS)		
(SEE LISTING UNDER CENTRAL MANUFACTURING DISTRICT, INC)		HATHAWAY, ANNA A, TRUSTEE OF THE ANA A HATHAWAY		
GULF OIL CORP		REVOCABLE TRUST		
SUCCESSOR TO INDUSTRIAL ASPHALT OF CALIF, INC	93.00	SUCCESSOR IN PART TO HATHAWAY, J ELWOOD AND		
SUCCESSOR TO MYRND AHL, MARY	9.00	JULIAN I	8.00	
SUCCESSOR TO WILSHIRE OIL CO OF CALIFORNIA	1436.00	TRANSFERRED TO HATHAWAY, J BENJAMIN AND NORTHERN		

TRUST BANK OF CALIFORNIA, SUCCESSOR TRUSTEES	-8.00		OF EDWARD H. HELLER, DECEASED	
TOTAL		0.00	(SEE LISTING UNDER EHRMAN, FLORENCE HELLMAN, ETC)	
HATHAWAY, J BENJAMIN AND NORTHERN TRUST BANK OF CALIFORNIA, SUCCESSOR TRUSTEES			HELLMAN, I W, JR, FREDERICK J HELLMAN AND MARCO F HELLMAN	
SUCCESSOR TO HATHAWAY, ANNA A, TRUSTEE OF THE ANNA A HATHAWAY REVOCABLE TRUST	8.00		(SEE LISTING UNDER EHRMAN, FLORENCE HELLMAN, ETC)	
SOLD TO JOHN J. HATHAWAY	-8.00		HEUBLEIN, INC	
TOTAL		0.00	SUCCESSOR TO HAMM, THEO, BREWING CO	173.00
HATHAWAY, JOHN J			SOLD TO VERNON, CITY OF VIA ALAMEDA PROPERTIES	-173.00
SUCCESSOR TO HATHAWAY, J BENJAMIN AND NORTHERN TRUST BANK OF CALIFORNIA, SUCCESSOR TRUSTEES	8.00		TOTAL	0.00
SOLD TO LA HABRA HEIGHTS COUNTY WATER DISTRICT	-8.00		HICKS, RALPH	0.00
TOTAL		0.00	HIGHSTREET, ALFRED V AND EVADA V	8.00
HATHAWAY, J ELWOOD AND JULIAN I			SOLD TO CLASSIC DEVELOPMENT CO	-8.00
SUCCESSOR IN PART TO HATHAWAY RANCH	16.00		TOTAL	0.00
TRANSFERRED IN PART TO HATHAWAY, ANNA A, TRUSTEE OF THE ANNA A HATHAWAY REVOCABLE TRUST	-8.00		HIGHSTREET, JOHN AND EILEEN	7.00
TRANSFERRED IN PART TO HATHAWAY, JULIAN I AND HELEN M, TRUSTEES	-8.00		SOLD TO BAUER DEVELOPMENT CO	-7.00
TOTAL		0.00	TOTAL	0.00
HATHAWAY, JULIAN I AND HELEN M, TRUSTEES			HILARIDES, BOB AND MAAIKE	41.00
SUCCESSOR IN PART TO HATHAWAY, J ELWOOD AND JULIAN I	8.00		(FRANK HILARIDES, TENANT)	
SOLD TO WEMS, INC.	-8.00		SOLD TO CERRITOS, CITY OF	-41.00
TOTAL		0.00	TOTAL	0.00
HATHAWAY CO [RICHARD F HATHAWAY, JULIAN I HATHAWAY, AND J ELWOOD HATHAWAY]	56.00		HILARIDES, JOHN AND MARIA	21.00
(GREENE-HOWARD PETROLEUM CORP, TENANT)			SOLD IN PART TO AVERY, MARGARET	-10.00
SUCCESSOR TO VANDER DUSSEN, SYBRAND & JOHANNA	18.00		SOLD IN PART TO LAKEWOOD, CITY OF	-11.00
SOLD IN PART TO SANTA FE SPRINGS, CITY OF (NOW KNOWN AS HATHAWAY RANCH)	-8.00		TOTAL	0.00
TRANSFERRED TO HATHAWAY RANCH	-66.00		HIRASHIMA, HAJIME	
TOTAL		0.00	(SEE LISTING UNDER UYEDA, MASARU)	
HATHAWAY FAMILY QTIP TRUST			HIX, WILLIS G	1.00
SUCCESSOR IN PART TO HATHAWAY RANCH	11.11		SOLD TO CERRITOS, CITY OF	-1.00
SOLD IN PART TO HATHAWAY, JESSE R.	-1.85		TOTAL	0.00
SOLD IN PART TO HATHAWAY, LOLINE	-1.85		H J S MUTUAL WATER CO	50.00
SOLD IN PART TO HATHAWAY, RICHARD F.	-1.85		SOLD TO UEHLING WATER CO, INC	-50.00
SOLD IN PART TO HATHAWAY, WILLIAM A.	-1.85		TOTAL	0.00
SOLD IN PART TO HATHAWAY, MERRIE F.	-1.86		HOFFMAN, HENRY H AND APOLONIA	10.00
SOLD IN PART TO RIPPY, FRANCINE	-1.85		SOLD TO WARMINGTON CONSTRUCTION CO	-10.00
TOTAL		0.00	TOTAL	0.00
HATHAWAY FAMILY SURVIVOR'S TRUST			HOFSTRA, DICK	0.00
SUCCESSOR IN PART TO HATHAWAY RANCH	11.11		HOHN, ANDREW V AND MARY G	1.00
SOLD IN PART TO HATHAWAY, JESSE R.	-2.22		SOLD TO HORSESHOE CATTLE CO	-1.00
SOLD IN PART TO HATHAWAY, LOLINE	-2.23		TOTAL	0.00
SOLD IN PART TO HATHAWAY, RICHARD F.	-2.22		HOKE, BARBARA AND ROSING, NANCY	
SOLD IN PART TO HATHAWAY, WILLIAM A.	-2.22		SUCCESSOR TO ROSING, LENORE INTER VIVOS TRUST (6-17-15)	3.00
SOLD IN PART TO RIPPY, FRANCINE	-2.22		TOTAL	3.00
TOTAL		0.00	HOLMES, KYLE R AND GRACE ELLEN	16.00
HATHAWAY, JESSE R.			SOLD TO PECOS PARK	-16.00
SUCCESSOR IN PART TO HATHAWAY FAMILY QTIP TRUST	1.85		TOTAL	0.00
SUCCESSOR IN PART TO HATHAWAY FAMILY SURVIVOR'S TRUST	2.22		HOME WATER CO	28.00
SOLD TO METRO-H20 (12-4-13)	-4.07		SOLD TO UEHLING WATER CO	-28.00
TOTAL		0.00	TOTAL	0.00
HATHAWAY RANCH			HOMEN, MANUEL L	14.00
(FORMERLY KNOWN AS HATHAWAY CO)			DEDICATED TO CERRITOS, CITY OF	-14.00
TRANSFERRED FROM HATHAWAY CO	66.00		TOTAL	0.00
TRANSFERRED IN PART TO HATHAWAY FAMILY QTIP TRUST	-11.11		HOMER, PAUL Y (MRS)	
TRANSFERRED IN PART TO HATHAWAY FAMILY SURVIVOR'S TRUST	-11.11		(SEE LISTING UNDER MRS PAUL Y HOMER (KING))	
TRANSFERRED IN PART TO HATHAWAY, J ELWOOD AND JULIAN I	-16.00		HON INDUSTRIES, INC	
SOLD IN PART TO SANTA FE SPRINGS, CITY OF	-11.10		SUCCESSOR TO FIRESTONE TIRE AND RUBBER CO, THE	1229.00
SOLD IN PART TO SANTA FE SPRINGS, CITY OF	-16.68		SOLD TO SOUTH GATE, CITY OF	-1229.00
TOTAL		0.00	TOTAL	0.00
<u>HATHAWAY, LOLINE</u>			HOOGLAND, CORNELIUS AND ALICE	12.00
SUCCESSOR IN PART TO HATHAWAY FAMILY QTIP TRUST	1.85		SOLD TO KAISER AETNA	-12.00
SUCCESSOR IN PART TO HATHAWAY FAMILY SURVIVOR'S TRUST	2.23		TOTAL	0.00
TOTAL		4.08	HOP, ANDREW JR AND MURIEL	26.00
<u>HATHAWAY, MERRIE F.</u>			DEDICATED TO CERRITOS, CITY OF	-26.00
SUCCESSOR IN PART TO HATHAWAY FAMILY QTIP TRUST	1.86		TOTAL	0.00
TOTAL		1.86	HOP, ART JR	
<u>HATHAWAY, RICHARD F.</u>			HOP, ART SR AND JOHANNA	4.00
SUCCESSOR IN PART TO HATHAWAY FAMILY QTIP TRUST	1.85		(G A VAN BEEK, TENANT)	
SUCCESSOR IN PART TO HATHAWAY FAMILY SURVIVOR'S TRUST	2.22		SOLD TO SQUIRE, RICHARD & HENRIETTA M & ROBERT K	-4.00
TOTAL		4.07	TOTAL	0.00
<u>HATHAWAY, WILLIAM A.</u>			HORSESHOE CATTLE CO	
SUCCESSOR IN PART TO HATHAWAY FAMILY QTIP TRUST	1.85		SUCCESSOR TO AGUAYO, JUAN AND SALOME Y	1.00
SUCCESSOR IN PART TO HATHAWAY FAMILY SURVIVOR'S TRUST	2.22		SUCCESSOR TO BARCELLES, ANTONIO B AND MANUEL B	10.00
TOTAL		4.07	SUCCESSOR TO GOLDEN WOOL CO	170.00
HELLER, CLARENCE E, ALFRED HELLER, ELIZABETH HELLER, AND ELINOR R HELLER AS CO-EXECUTORS OF THE ESTATE			SUCCESSOR TO GORDON, HUNTLEY L, ESTATE OF	33.00
			SUCCESSOR TO HOHN, ANDREW V AND MARY G	1.00
			SUCCESSOR TO MOSKOWITZ, IRVING	6.00
			SUCCESSOR TO SAMPSON, WM C AND MILDRED VIA HALOPOFF	5.00
			SUCCESSOR TO SCHUSTER, DICK	3.00
			SUCCESSOR TO SMITH, RALPH E	4.00
			SUCCESSOR TO VANDER DUSSEN, COR AND GERRIT W FIKSE	4.00
			SUCCESSOR IN PART TO BRENTWOOD-MORNING CO	32.00
			SOLD IN PART TO POWERINE OIL CO	-268.00
			SOLD IN PART TO SMITH, CLIFFORD C	-1.00
			TOTAL	0.00
			HOUSEMAN, THEODORE R AND LEONA M	11.00
			SOLD IN PART TO GIBBONS, ROBERT L	-5.00
			SOLD IN PART TO SANTA FE SPRINGS, CITY OF	-6.00
			TOTAL	0.00
			H R M LAND CO	3.00
			(HARRON, RICKARD AND MCCONE CO OF SOUTHERN CALIFORNIA AND CALAVAR CORP, TENANTS)	

SOLD TO SAVAGE, WILLIAM	-3.00	SOLD TO SANTA FE SPRINGS, CITY OF	-8.00
TOTAL	0.00	TOTAL	0.00
HUMPHRIES INVESTMENTS, INC		JH AND SH INC	
(SEE LISTING UNDER COPP EQUIPMENT CO, INC)		(FORMERLY KNOWN AS JAN-U-WINE FOODS, INC)	
HUNSAKER, RICHARD C		TRANSFERRED FROM JAN-U-WINE FOODS, INC	15.00
SUCCESSOR TO MFD-NORWALK	2.00	ASSIGNED TO SUSAN A. HYAN, TRUSTEE OF THE SUSAN	
SOLD TO SANTA FE SPRINGS, CITY OF	-2.00	A HYAN TRUST U/D/T 4/2/83 AND JAISOHN HYAN	
TOTAL	0.00	MARITAL Q-TIP TRUST AND UNITED CREDIT TRUST	
HUNTINGTON PACIFIC CORP		U/D/T 5/25/83	-15.00
SUCCESSOR TO STONEBRIDGE EQUITIES CORP	10.00	TOTAL	0.00
SOLD TO CERRITOS, CITY OF	-10.00	JOHNSTON, DELBERT L, CAROL J JOHNSTON, REX D	
TOTAL	0.00	JOHNSTON AND JUDITH A JOHNSTON	
HUNTINGTON PARK, CITY OF	3830.00	SUCCESSOR TO GARRETT, FREDDIE A AND VIVIAN MARIE	5.00
SUCCESSOR TO FIRST INTERSTATE BANK	8.00	SOLD TO BOOGAARD, JOHN JR, SUSAN PATRICIA	
SUCCESSOR TO KNEVELBAARD, WILLIE AND JOREEN	1.00	BOOGAARD, CORNELIUS W BOOGAARD AND WILLA	
SUCCESSOR TO MIMIKI, GEORGE, ET AL	2.00	J BOOGAARD	-5.00
SUCCESSOR IN PART TO JAN-U-WINE FOODS, INC	12.00	TOTAL	0.00
TOTAL	3853.00	JOHN-WADE CO	
HUYG, ALBERT AND MARIE	18.00	SOLD TO LUCKY STORES, INC	-1.00
SOLD TO HUYG, CONRAD L AND MARIA	-18.00	TOTAL	0.00
TOTAL	0.00	JONES, CLIFTON S JR, INC	
HUYG, CONRAD L AND MARIA		SUCCESSOR IN PART TO AVERY, MARGARET M	9.00
SUCCESSOR TO HUYG, ALBERT AND MARIE	18.00	(NOW KNOWN AS JONES CO, THE)	
SOLD TO COMPTON, CITY OF	-18.00	TRANSFERRED TO JONES CO, THE	-9.00
TOTAL	0.00	TOTAL	0.00
HYAN, SUSAN A, TRUSTEE OF THE SUSAN A HYAN TRUST		JONES CO, THE	
U/D/T 4/2/83 AND JAISOHN HYAN MARITAL Q-TIP		(FORMERLY KNOWN AS JONES, CLIFTON S JR, INC)	
TRUST AND UNITED CREDIT TRUST U/D/T 5/25/83		TRANSFERRED FROM JONES, CLIFTON S JR, INC	9.00
ASSIGNED FROM JH AND SH, INC	15.00	TRANSFERRED IN PART FROM LONG BEACH	
SOLD TO COMMERCE HOTEL, LTD	-15.00	CONSTRUCTION CO	61.00
TOTAL	0.00	SOLD TO MONTEBELLO LAND AND WATER COMPANY	
HYGENIC DAIRY FARMS, INC	0.00	(7/26/2012)	70.00
IDSINGA, PETE W		TOTAL	0.00
(FORMERLY KNOWN AS IDSINGA, PETE AND ANNIE)		JONES, HENRY S AND MADELYNE	
TRANSFERRED FROM IDSINGA, PETE W AND ANNIE	10.00	CONDEMNED AND TRANSFERRED TO A B C UNIFIED	
SOLD TO STONEBRIDGE EQUITIES CORP	-10.00	SCHOOL DISTRICT	-1.00
TOTAL	0.00	TOTAL	0.00
IDSINGA, PETE W AND ANNIE	10.00	JONES, U STEWART AND DOROTHY E	1.00
(NOW KNOWN AS IDSINGA, PETE W)		(TONY FERNANDES, TENANT)	
TRANSFERRED TO IDSINGA, PETE W	-10.00	SOLD TO CERRITOS, CITY OF	-1.00
TOTAL	0.00	TOTAL	0.00
IMBERT, ALICE M	1.00	JONGSMA, HAROLD AND MARY N	52.00
SOLD TO LEE DEANE PRODUCTS, INC	-1.00	DEDICATED TO CERRITOS, CITY OF	-52.00
TOTAL	0.00	TOTAL	0.00
INDUSTRIAL ASPHALT OF CALIFORNIA, INC	93.00	JORDAN, W P	
TRANSFERRED TO GULF OIL CORP	-93.00	(SEE LISTING UNDER VAN RUITEN, HENRY & MARY A, ETC)	
TOTAL	0.00	JORRITSMA, DAVE AND ELIZABETH	22.00
INGLEWOOD, CITY OF	894.00	SOLD TO CERRITOS DISTRIBUTION ASSOCIATES II	-22.00
SUCCESSOR TO ARMSTRONG, ROCK H	22.00	TOTAL	0.00
SUCCESSOR TO EQUITY FUNDING DEVELOPMENT CORP	3.00	JOSEPH, CHRISTINE	
SUCCESSOR IN PART TO BETTENCOURT, JACK R & BELLA	11.00	(SEE LISTING UNDER WOLFSBERGER, HELEN)	
SOLD TO DOWNEY, CITY OF	-930.00	JUNIOR WATER CO, INC	590.00
TOTAL	0.00	SOLD TO NORWALK, CITY OF	-590.00
INGLEWOOD PARK CEMETERY ASSOC	228.00	TOTAL	0.00
SUCCESSOR TO DOMINGUEZ SEMINARY AND		KAISER AETNA	
CLARETIAN JR SEMINARY	89.00	SUCCESSOR TO BOERSMA, SAM AND BERDINA	6.00
TOTAL	317.00	SUCCESSOR TO FERREIRA, CAROLINA	30.00
INTERNATIONAL CARBONIC, INC		SUCCESSOR TO GORZEMAN, JOE AND ELSIE	10.00
(SEE LISTING UNDER BEEGHLY, P T)		SUCCESSOR TO HAAS, VERNEY AND ADELYNE	4.00
ISHII, JUGORA AND MUMENO	8.00	SUCCESSOR TO HOOGLAND, CORNELIUS AND ALICE	12.00
(ISHII BROTHERS., TENANT)		SUCCESSOR TO MAYFAIR SALES CO, INC	12.00
SOLD TO RYDER, BAYARD	-8.00	SUCCESSOR TO VAN DAM, GERRIT AND GRACE	10.00
TOTAL	0.00	SUCCESSOR IN PART TO BARTSMA, SAM AND BIRDIE	7.00
JAMISON, ROBERT J AND BETTY	6.00	DEDICATED IN PART TO CERRITOS, CITY OF	-84.00
SOLD TO AUTOMOBILE CLUB OF SOUTHERN CALIFORNIA	-6.00	SOLD IN PART TO A E REALTY PARTNERS	-7.00
TOTAL	0.00	TOTAL	0.00
JAN-U-WINE FOODS, INC		KAISER, SAXTON AND STILES, INC	
(NAME CHANGED FROM ORIENTAL FOODS, INC)		SUCCESSOR TO VANDER VEGT, BILL AND HENNY	14.00
TRANSFERRED FROM ORIENTAL FOODS, INC	27.00	SOLD TO STATE-WIDE DEVELOPERS, INC	-14.00
SOLD IN PART TO HUNTINGTON PARK, CITY OF	-12.00	TOTAL	0.00
(NOW KNOWN AS JH AND SH, INC)		KALICO, INC	4.00
TRANSFERRED TO JH AND SH INC	-15.00	SOLD TO SANTA FE SPRINGS, CITY OF	-4.00
TOTAL	0.00	TOTAL	0.00
JAR/CERRITOS CORPORATE CENTER		KAL KAN FOODS, INC	96.00
SUCCESSOR TO STEELE, JOHN AND CLARA D	4.00	SUCCESSOR TO THIRTY-THREE FORTY-FIVE EAST	
SOLD TO CERRITOS, CITY OF	-4.00	FORTY-FIFTH STREET, INC	14.00
TOTAL	0.00	SUCCESSOR TO QUALITY MEAT PACKING CO	30.00
JAY, HAROLD J AND SHERRY A, TRUSTEES OF THE JAY		MERGED WITH AND INTO: MARS PETCARE US INC.	-140.00
LIVING TRUST		TOTAL	0.00
DISTRIBUTED FROM BONDED CATTLE CO	11.50	KALUSTIAN, HAGOP	10.00
SOLD TO CERRITOS, CITY OF	-11.50	SOLD IN PART TO ASMUS, CONRAD E AND PHIL COOPER	-2.00
TOTAL	0.00	SOLD IN PART TO GORDON, NORMAN W, ET AL	-8.00
JEFFERSON SMURFIT CORP (U S)		TOTAL	0.00
(NAME CHANGED FROM CONTAINER CORP OF AMERICA)		KAMPEN, FRITZ AND CLARE	11.00
TRANSFERRED FROM CONTAINER CORP OF AMERICA	1058.00	CONDEMNED AND TRANSFERRED TO A B C UNIFIED	
NAME CHANGED TO SMURFIT-STONE CONTAINER ENTERPRISES, INC		SCHOOL DISTRICT	-11.00
TRANSFERRED TO SMURFIT-STONE CONTAINER		TOTAL	0.00
ENTERPRISES, INC	-1058.00	KAMPEN, HENRY	
TOTAL	0.00	(SEE LISTING UNDER ESCOBAR, ANTHONY F AND EVAN M)	
JENKINS REALTY MUTUAL WATER CO	8.00	KAMSTRA, WILLIAM AND BERTHA	28.00
(CLYDE H JENKINS, MINNIE R JENKINS, MARY WILCOX,		SOLD TO PRESLEY DEVELOPMENT CO	-28.00
RUBY F MARCHBANK, ROBERT B MARCHBANK, JOHN W		TOTAL	0.00
ENGLAND, AND CONSUELLO ENGLAND, SHAREHOLDERS)			

KAUFFMAN, L. CO, INC		TRANSFERRED TO KOTAKE, MASAO AS TRUSTEE OF THE MASAO KOTAKE INTER VIVOS TRUST	-27.97	0.00
(SEE LISTING UNDER MEYBERG, LORRAINE K)		TOTAL		
KAWAGUCHI, CHIGE AND MASAO	4.00	KOTAKE, MASAO AS TRUSTEE OF THE MASAO KOTAKE INTER VIVOS TRUST		
(JUN FUKUSHIMA, TENANT)		SUCCESSOR TO KOTAKE, MASAO	27.97	27.97
(NOW KNOWN AS KAWAGUCHI, SUMIYE)		TOTAL		
TRANSFERRED TO KAWAGUCHI, SUMIYE	-4.00	KOTAKE, WILLIAM		
TOTAL	0.00	SUCCESSOR IN PART TO KOTAKE, ET AL	48.03	
KAWAGUCHI, SUMIYE		SOLD TO CERRITOS, CITY OF	-48.03	
(FORMERLY KNOWN AS KAWAGUCHI, CHIYE AND MASAO)		TOTAL		0.00
TRANSFERRED FROM KAWAGUCHI, CHIYE AND MASAO	4.00	KRUSE PROPERTIES CO		
SOLD TO LONG BEACH, CITY OF	-4.00	(FORMERLY KNOWN AS KRUSE, WALTER G AND MRS WALTER G, AKA VERA M KRUSE)		
TOTAL	0.00	KRUSE, WALTER G AND MRS WALTER G, AKA VERA M KRUSE	9.00	
KIMM, JACOB R AND BONNIE	29.00	SOLD TO PICO RIVERA, CITY OF	-9.00	
SUCCESSOR TO HANSEN, RAYMOND AND MARY	10.00	TOTAL		0.00
DEDICATED IN PART TO CERRITOS, CITY OF	-29.00	(NOW KNOWN AS KRUSE PROPERTIES CO WITH ZERO WATER RIGHTS)		
SOLD IN PART TO CERRITOS, CITY OF	-10.00	LAGUNA-MAYWOOD MUTUAL WATER CO NO 1	1283.00	
TOTAL	0.00	SOLD TO COMMERCE, CITY OF	-1283.00	
KING KELLY MARMALADE CO, INC		TOTAL		0.00
(SEE LISTING UNDER MAGNUSSON, ROBERTA W)		LA BRICKYARD, LLC		
SUCCESSOR TO BOWEN, EDWARD H	13.00	SUCCESSOR TO ATKINSON BRICK CO. (10-16-14)	9.00	
SUCCESSOR IN PART TO VIERRA, JOSEPH C & CAROLINE	9.00	TOTAL		9.00
SOLD TO BOWEN, JOHN H., TRUSTEE OF THE JOHN H. BOWEN TRUST	-22.00	LA HABRA HEIGHTS COUNTY WATER DISTRICT		
TOTAL	0.00	SUCCESSOR TO LA HABRA HEIGHTS MUTUAL WATER CO	2498.00	
(KING) MRS PAUL Y HOMER	14.00	SUCCESSOR TO HATHAWAY, JOHN J.	8.00	
SOLD TO SAN GABRIEL VALLEY WATER CO	-14.00	SUCCESSOR IN PART TO MARS PETCARE US, INC.	90.00	
TOTAL	0.00	SUCCESSOR IN PART TO AQUA CAPITAL MANAGEMENT (5-1-14)	50.00	
KINNE, ORAAN (MRS)	9.00	TOTAL		2646.00
(NICHOLAAS J MOONS, TENANT)		LA HABRA HEIGHTS MUTUAL WATER CO	2435.00	
(NOW KNOWN AS KINNE, EUNICE W)		SUCCESSOR IN PART TO UNION OIL CO OF CALIFORNIA	63.00	
TRANSFERRED TO KINNE, EUNICE W	-9.00	SOLD TO LA HABRA HEIGHTS COUNTY WATER DISTRICT	-2498.00	
TOTAL	0.00	TOTAL		0.00
KINNE, EUNICE W		LA HACIENDA WATER CO	37.00	
(FORMERLY KNOWN AS KINNE, ORAAN (MRS))		SOLD IN PART TO CERRITOS, CITY OF	-18.00	
TRANSFERRED FROM KINNE, ORAAN (MRS)	9.00	SOLD IN PART TO COMPTON, CITY OF	-18.00	
SOLD TO MCLAREN, VELMA AND ARLINE K NUZUM	-9.00	SOLD TO PARK WATER COMPANY	-1.00	
TOTAL	0.00	TOTAL		0.00
KIRK, MORRIS P AND SON, INC	62.00	LAKE CONSTRUCTION CO		
SOLD TO N L INDUSTRIES INC, METAL DIVISION-WESTERN REGION	-62.00	SUCCESSOR IN PART TO VAN RUITEN, JAKE AND JACOBA	2.00	
TOTAL	0.00	SUCCESSOR IN PART TO VAN RUITEN, THOMAS G AND INGRID K	7.00	
KLUG, J W DEVELOPMENT CO, INC		SOLD TO FARMERS AND MERCHANTS TRUST CO OF L B	-9.00	
SUCCESSOR TO SNOZZI, LEO AND SYLVIA	42.00	TOTAL		0.00
SOLD TO PICO RIVERA, CITY OF	-42.00	LAKEWOOD, CITY OF	8505.00	
TOTAL	0.00	SUCCESSOR TO CHALLENGE CREAM & BUTTER ASSOC	117.00	
KNEVELBAARD, JAKE AND ANNA	40.00	SUCCESSOR TO DANIELS, G A	1.00	
SOLD IN PART TO CENTURY CENTER MUTUAL WATER ASSOC	-10.00	SUCCESSOR TO DE CORDOVA, JUAN	21.00	
SOLD IN PART TO CERRITOS, CITY OF	-30.00	SUCCESSOR TO 11409 CARSON LTD (C/O SPONGBERG, KIRKLAND AND BLACK)	2.00	
TOTAL	0.00	SUCCESSOR TO GENERAL DYNAMICS CORP	540.00	
KNEVELBAARD, WILLIE AND JOREEN	1.00	SUCCESSOR TO HADLEY, WILLIAM H AND GRACE	4.00	
SOLD TO HUNTINGTON PARK, CITY OF	-1.00	SUCCESSOR TO LECHASSEUR, EUGENE O AND LILLIAN P	2.00	
TOTAL	0.00	SUCCESSOR TO MONTEREY ACRES MUTUAL WATER CO	102.00	
KNORRINGA, SIMON	10.00	SUCCESSOR TO POHATAN CORP	10.00	
SOLD TO ARTESIA REFORMED CHURCH	-10.00	SUCCESSOR TO SHOEMAKER PARTNER	8.00	
TOTAL	0.00	SUCCESSOR TO TEIXEIRA, GEORGE S AND LAURA L	14.00	
KOETSIER, JOHN, JR		SUCCESSOR TO VAN DIEST, JENNIE, ET AL	16.00	
KOLSTAD, MYRON D		SUCCESSOR TO VONS GROCERY STORES	6.00	
(SEE LISTING UNDER BOUMA, FRANK)		SUCCESSOR IN PART TO BOERE, EDNA	20.00	
KONO, YOSHIO AND BARBARA		SUCCESSOR IN PART TO COUNTY WATER CO	22.00	
(SEE LISTING UNDER MIMAKI, GEORGE)		SUCCESSOR IN PART TO GOLDEN WEST REFINING CO	400.00	
KOOLHAAS, LOUIS	10.00	SUCCESSOR IN PART TO HILARIDES, JOHN AND MARIA	11.00	
SOLD TO MAIDEN FAIR CO	-10.00	SOLD TO DOWNEY, CITY OF	-438.00	
TOTAL	0.00	SUCCESSOR IN PART TO GOLDEN WEST REFINING COMPANY	60.00	
KOOLHAAS, SIMON AND SOPHIE GRACE	7.00	SUCCESSOR TO MCLAREN, VELMA AND ARLINE K. NUZUM	9.00	
SOLD TO ABC UNIFIED SCHOOL DISTRICT	-7.00	TOTAL		9432.00
TOTAL	0.00	LAKEWOOD PIPE CO, A PARTNERSHIP COMPOSED OF ROBERT G FOREMAN, FRANK W AND JUNE E TYBUS (LAKEWOOD PIPE SERVICE CO, TENANT)	10.00	
KOOPMANS, PETE		SOLD TO SANTA FE SPRINGS, CITY OF	-10.00	
(SEE LISTING UNDER GONSALVES, JACK, ETC)		TOTAL		0.00
PARTITIONED FROM GONSALVES, JACK, JOE LUCAS, PETE KOOPMANS, MANUEL M SOUZA SR, MANUEL M SOUZA JR, FRANK M SOUZA, LOUIE J SOUZA AND MARY A FERREIRA	11.00	LAKEWOOD PROPERTIES		
SOLD TO MONTEBELLO, CITY OF	-11.00	SUCCESSOR TO BUCKLEY, ARTHUR W AND MARIAN J	1.00	
TOTAL	0.00	SUCCESSOR TO TROOST, FRED AND ANNIE	42.00	
KOOT, NICK P		SUCCESSOR TO U S FINANCIAL	1.00	
(SEE LISTING UNDER MYRNDAHL, MARY)		SOLD TO SPECIALTY SHOPPING CENTERS, INC	-43.00	
KOTAKE, ET AL		SOLD TO U S FINANCIAL	-1.00	
(RUBY MOCHIDOME, GRACE ARATA, SEIGO KOTAKE, MASAO KOTAKE, AND WILLIAM KOTAKE)		TOTAL		0.00
SUCCESSOR TO KOTAKE, INC	76.00	LAMBROS, P BASIL		
SOLD IN PART TO KOTAKE, MASAO	-27.97	(SEE LISTING UNDER CONTEAS, NICHOLAS C)		
SOLD IN PART TO KOTAKE, WILLIAM	-48.03	LA MIRADA DRIVE-IN THEATER		
TOTAL	0.00	(SEE LISTING UNDER COWLITZ AMUSEMENTS, INC.)		
KOTAKE, INC	66.00	LA MIRADA WATER CO		0.00
(MASAO KOTAKE, SEIGO KOTAKE, WILLIAM KOTAKE, DBA KOTAKE BROS, TENANTS)		LANDMARK ESTATES, INC		
SUCCESSOR TO UYEDA, MASARU, HAJIME HARASHIMA, AND TADESHI UYEDA	10.00	SUCCESSOR TO DE GROOT, PIER AND FAY	17.00	
SOLD TO KOTAKE, ET AL	-76.00	DEDICATED TO CERRITOS, CITY OF	-17.00	
TOTAL	0.00	TOTAL		0.00
KOTAKE, MASAO				
SUCCESSOR IN PART TO KOTAKE, ET AL	27.97			

LANGSLET, C ROBERT AND SON, INC			LOMA FLORAL CO		
SUCCESSOR TO BROWN, JOHN SCHOOLS OF CALIFORNIA	2.00		(SEE LISTING UNDER MIMAKI, GEORGE & MITSUKO AND		
SUCCESSOR TO ERICKSON, JOHN E	2.00		YOSHIO & BARBARA KONO)		
SUCCESSOR TO MURAKAWA, KIYOSHI AND SHIZUKO	0.00		LONG, MELVIN L AND STELLA M	2.00	
SOLD IN PART TO PENDER, MARK L AND MARY VIRGINIA	-2.00		CONDEMNED AND TRANSFERRED TO ABC UNIFIED		
SOLD TO WESTERN WATER CO	-2.00		SCHOOL DISTRICT	-2.00	
TOTAL		0.00	TOTAL		0.00
LANGSTON, CALVIN E AND EDITH	1.00		LONG BEACH, CITY OF	26830.00	
SOLD TO CASA DEL AMO	-1.00		SUCCESSOR TO CHERRYVALE WATER USERS ASSOC	11.00	
TOTAL		0.00	SUCCESSOR TO CONSERVATIVE WATER CO	3306.00	
LANTING, S M AND ALICE	12.00		SUCCESSOR TO DOMINGUEZ WATER CORP	100.00	
SOLD TO VAN RUITEN, PETE AND MARY	-12.00		SUCCESSOR TO DOMTAR GYPSUM INC	1854.00	
TOTAL		0.00	SUCCESSOR TO KAWAGUCHI, SUMIYE	4.00	
LARWIN SOUTHERN CALIFORNIA, INC			SUCCESSOR TO NORTH GATE GARDENS WATER CO	48.00	
SUCCESSOR TO COELHO, JOE A, JR AND ISABEL	4.00		SUCCESSOR TO PIEDMONT HEIGHTS WATER CLUB	6.00	
SUCCESSOR TO DE MELLO, MARY	13.00		SUCCESSOR TO UNION PACIFIC RAILROAD CO	525.00	
SUCCESSOR IN PART TO ALBERS, J N AND NELLIE	8.00		SUCCESSOR TO FRANCIS, CAROL JEANNE, TRUSTEE		
DEDICATED TO CERRITOS, CITY OF	-25.00		OF THE CAROL JEANNE FRANCIS SEPARATE		
TOTAL		0.00	PROPERTY TRUST (06/30/2010)	8.00	
LAUTENBACH, HENRY AND NELLIE H	13.00		TOTAL	32692.00	
SOLD TO BOERSMA, FRANK AND ANGIE	-13.00		LONG BEACH CONSTRUCTION CO		
TOTAL		0.00	SUCCESSOR TO BOUMA, TED AND JEANETTE	17.00	
LAUTRUP, NORMAN , AS EXECUTOR OF THE ESTATE			SUCCESSOR IN PART TO AVERY, MARGARET M	61.00	
OF NELS LAUTRUP, DECEASED, AND MINNIE			DEDICATED IN PART TO CERRITOS, CITY OF	-17.00	
MARGARET LAUTRUP	24.00		TRANSFERRED IN PART TO JONES CO, THE	-61.00	
APPORTIONED TO LAUTRUP, NORMAN AND IRMA	-24.00		TOTAL		0.00
TOTAL		0.00	LOOGMAN, NICK J		
LAUTRUP, NORMAN AND IRMA			(SEE LISTING UNDER SMOORENBURG, WILLIAM)		
APPORTIONED FROM LAUTRUP, NORMAN, AS EXECUTOR			LORENZ, FRANK		
OF THE ESTATE OF NELS LAUTRUP, DECEASED, AND			(SEE LISTING UNDER OOSTEN, RALPH AND CAROLINE)		
MINNIE MARGARET LAUTRUP	24.00		LOS ANGELES, CITY OF		
SOLD TO SANTA FE SPRINGS, CITY OF	-24.00		SUCCESSOR IN PART TO CENTRAL BASIN		
TOTAL		0.00	MUNICIPAL WATER DISTRICT (5-30-14)	46.00	
LEAL, FRANK C AND LOIS L	12.00		SUCCESSOR TO AQUA CAPITAL MANAGEMENT L.P.	1500.00	
(D V DAIRY, TENANT)			(12-18-14)		
DEDICATED TO CERRITOS, CITY OF	-12.00		TOTAL	16546.00	
TOTAL		0.00	LOS ANGELES COUNTY-DOWNEY REGIONAL PUBLIC		
LECHASSEUR, EUGENE O AND LILLIAN P	2.00		RECREATION AREA AUTHORITY		
(R A LECHASSEUR, TENANT)			ASSIGNED FROM STAMPS, JAMES L, FOUNDATION, INC	354.00	
SOLD TO LAKEWOOD, CITY OF	-2.00		ASSIGNED TO DOWNEY, CITY OF	-354.00	
TOTAL		0.00	TOTAL		0.00
LEE DEANE PRODUCTS, INC	0.00		LOS ANGELES COUNTY LAKEWOOD GOLF (NON PARTY)		0.00
SUCCESSOR TO IMBERT, ALICE M	1.00		LOS ANGELES COUNTY	590.00	
SOLD TO SANTA FE SPRINGS, CITY OF	-1.00		(NOW KNOWN AS LOS ANGELES COUNTY LA MIRADA		
TOTAL		0.00	GOLF COURSE)		
LEE, HARLEY			TRANSFERRED TO LOS ANGELES COUNTY LA MIRADA		
(SEE LISTING UNDER BLACK, DELBERT G AND LENNIE O, ETC)			GOLF COURSE	-590.00	
(SEE ALSO LISTING UNDER WELLS, RICHARD A AND			TOTAL		0.00
BEVERLY ANN, ETC)			LOS ANGELES COUNTY LA MIRADA GOLF COURSE		
LE FIELL MANUFACTURING CO		0.00	(FORMERLY KNOWN AS LOS ANGELES COUNTY)		
LESCOULIE, ARMAND			TRANSFERRED FROM LOS ANGELES COUNTY	590.00	
(SEE LISTING UNDER SOUTHERN CALIFORNIA EDISON CO)			(NOW KNOWN AS LOS ANGELES COUNTY RANCHO		
LEWIS FOOD CO			LOS AMIGOS)		
SUCCESSOR TO EAGLE PICHER CO	113.00		TRANSFERRED TO LOS ANGELES COUNTY RANCHO		
SOLD TO NATIONAL CAN CORP	-113.00		LOS AMIGOS	-590.00	
TOTAL		0.00	TOTAL		0.00
LEWIS FOODS - DIV C H B FOODS, INC			LOS ANGELES COUNTY RANCHO LOS AMIGOS		
(FORMERLY KNOWN AS LEWIS FOODS - DIV NCC PET FOODS CORP)			(FORMERLY KNOWN AS LOS ANGELES COUNTY		
TRANSFERRED FROM LEWIS FOODS - DIV C H B			LA MIRADA GOLF COURSE)		
FOODS, INC	113.00		TRANSFERRED FROM LOS ANGELES COUNTY		
(NOW KNOWN AS PERK/LEWIS FOODS - DIV C H B FOODS)			LA MIRADA GOLF COURSE	590.00	
TRANSFERRED TO PERK LEWIS FOODS - DIV CHB FOODS-	-113.00		SOLD IN PART TO DOWNEY, CITY OF	-100.00	
TOTAL		0.00	TOTAL	490.00	
LEWIS FOODS - DIV NCC PET FOODS CORP			LOS ANGELES COUNTY SANITATION DISTRICT NO 2		
(FORMERLY NATIONAL CAN CORP)			SUCCESSOR TO VERBURG, KLAASJE (MRS)	10.00	
TRANSFERRED FROM NATIONAL CAN CORP	113.00		SUCCESSOR TO WILLIAMS, RALPH P AND MARY	11.00	
(NOW KNOWN AS LEWIS FOODS - DIV C H B FOODS, INC)			DEDICATED TO CERRITOS, CITY OF	-21.00	
TRANSFERRED TO LEWIS FOODS - DIV C H B FOODS, INC	-113.00		TOTAL		0.00
TOTAL		0.00	LOS ANGELES COUNTY WATERWORKS DISTRICT NO 1	90.00	
LEWIS FOODS - DIV NCC PET FOODS CORP			SOLD TO SOUTHERN CALIFORNIA WATER CO	-90.00	
(FORMERLY NATIONAL CAN CORP)			TOTAL		0.00
TRANSFERRED FROM NATIONAL CAN CORP	113.00		LOS ANGELES COUNTY WATERWORKS DISTRICT NO 10	674.00	
(NOW KNOWN AS LEWIS FOODS - DIV C H B FOODS, INC)			SOLD TO SOUTHERN CALIFORNIA WATER CO	-674.00	
TRANSFERRED TO LEWIS FOODS - DIV C H B FOODS, INC	-113.00		TOTAL		0.00
TOTAL		0.00	LOS ANGELES COUNTY WATERWORKS DISTRICT NO 16	330.00	
L G G FAMILY TRUST			SOLD TO SOUTHERN CALIFORNIA WATER CO	-330.00	
SUCCESSOR TO MARTIN BROS CONTAINER AND			TOTAL		0.00
TIMBER PRODUCTS CORP, THE	6.00		LOS ANGELES PAPER BOX AND BOARD MILLS	257.00	
SOLD TO CERRITOS, CITY OF	-6.00		SOLD TO NATIONAL OFFSETS, INC.	-257.00	
TOTAL		0.00	TOTAL		0.00
LIBERTY VEGETABLE OIL CO	11.00		LOS ANGELES UNION STOCKYARDS CO		
SUCCESSOR IN PART TO RAVERA, MARY	12.00		LOS NIETOS TRACT 6192 WATER CO	39.00	
SUCCESSOR IN PART TO RELIANCE DAIRY FARMS	11.00		(NAME CHANGED TO MUTUAL WATER OWNERS		
SOLD TO SANTA FE SPRINGS, CITY OF	-34.00		ASSOC OF LOS NIETOS)		
TOTAL		0.00	TRANSFERRED TO MUTUAL WATER OWNERS		
LINCOLN MEMORIAL PARK, INC			ASSOC OF LOS NIETOS	-39.00	
SUCCESSOR TO MEMORIAL PARKS, INC	34.00		TOTAL		0.00
TOTAL		34.00	LOURENCO, ALDEN		
LINWOOD HOMES, INC			(SEE LISTING UNDER PINHEIRO, A C AND MARY M)		
SUCCESSOR TO DOTINGA, PETER AND TENA	7.00		LOWELL JOINT SCHOOL DISTRICT		0.00
SUCCESSOR TO SIMAS, FRANK AND MABEL	9.00		LU, DON C S & SHEILA C (HUSBAND AND WIFE AS JOINT		
SUCCESSOR TO VEENENDAAL, HENRIETTA	8.00		TENANTS) AND JIH-SHEN & YU-HWA CHIANG (HUSBAND		
SUCCESSOR TO VEENENDAAL, HENRY AND HENRIETTA	6.00		AND WIFE AS JOINT TENANTS)		
DEDICATED TO CERRITOS, CITY OF	-30.00				
TOTAL		0.00			
LITTLE LAKE CEMETERY DISTRICT	14.00				
LITTLE LAKE SCHOOL DISTRICT	0.00				
LLOYDS BANK CALIFORNIA					
(SEE LISTING UNDER CORDEIRO, MARY)					

SUCCESSOR IN PART TO BOER, HENRY AND ANNIE DON C S & SHEILA C LU (HUSBAND AND WIFE AS JOINT TENANTS) QUITCLAIMED THEIR SHARE TO JIH-SHEN AND YU-HWA CHIANG (HUSBAND AND WIFE AS JOINT TENANTS)	1.00		SOLD TO MOSKOWITZ, IRVING	-6.00	
TOTAL			TOTAL		0.00
LUCAS, JOE			MARCUSSON, FLOYD G		
(SEE LISTINGS UNDER FERREIRA, MARY A AND JACK GONSALVES)			(SEE LISTING UNDER SYKES REALTY CO)		
PARTITIONED FROM GONSALVES, JACK, JOE LUCAS, PETE KOOPMANS, MANUEL M SOUZA SR, MANUEL M SOUZA JR, FRANK M SOUZA, LOUIE J SOUZA AND MARY A FERREIRA	7.00		MARGULIES, KATHRYN AND SCHWARTZ, JON		
SOLD TO SANTA FE SPRINGS, CITY OF	-7.00		SUCCESSOR TO ROSING, LENORE INTER VIVOS TRUST (6-17-15)	3.00	
TOTAL		0.00	TOTAL		3.00
LUCKY STORES, INC			MARLOWE, WALTER AND EDNA	1.00	
SUCCESSOR TO JOHN-WADE CO	1.00		DEDICATED TO CERRITOS, CITY OF	-1.00	
SOLD TO WALNUT CREEK CANNING CO	-1.00		TOTAL		0.00
TOTAL		0.00	MARRIOTT CORP		
LUER PACKING CO			SUCCESSOR TO RAVERA, ZELMA	2.00	
(SEE LISTING UNDER PERRICONE, SAM)			SOLD TO SANTA FE SPRINGS, CITY OF	-2.00	
LUETTO, JAKE J	10.00		TOTAL		0.00
(ORANGE COUNTY NURSERY, INC, TENANT)			MARS PETCARE US, INC.		
SOLD TO WESTPORT-CERRITOS CO	-10.00		MERGED FROM: KAL KAN FOODS, INC.	-140.00	
TOTAL		0.00	SOLD IN PART TO NORWALK, CITY OF	-50.00	
LUNDAY-THAGARD OIL CO		212.00	SOLD IN PART TO LA HABRA HEIGHTS COUNTY WATER DISTRICT	-90.00	
LUOND, JOE	6.00		TOTAL		0.00
(FRIEDA ROETHLISBERGER, TENANT AS TO PORTION OF WATER RIGHTS)			MARSHBURN, INC		
SOLD TO MEINES, WILLIAM, LEO MITZELL, TITLE INSURANCE AND TRUST CO	-6.00		(SEE LISTING UNDER MEL, INC.)		
TOTAL		0.00	MARTIN BROS CONTAINER AND TIMBER PRODUCTS CORP, THE	6.00	
LUSCHER, JOHN AND FRIEDA	10.00		SOLD TO L G G FAMILY TRUST	-6.00	
DEDICATED TO CERRITOS, CITY OF	-10.00		TOTAL		0.00
TOTAL		0.00	MARTIN, MARY	28.00	
LUSSMAN, PAUL H JR & ANN AND SIGFRIED & TRINA L BINGGELI	6.00		SOLD TO CALIFORNIA, STATE OF (DIVISION OF HWY)	-28.00	
(PAUL'S DAIRY, TENANT)			SUCCESSOR TO CALIFORNIA, STATE OF (DIV OF HWY)	28.00	
(NOW KNOWN AS LUSSMAN, PAUL H JR, ET ALL)			TOTAL		28.00
TRANSFERRED TO LUSSMAN, PAUL H JR, ET ALL	-6.00		MATHIAS, ANTONIO AND MARY	13.00	
TOTAL		0.00	SOLD TO MAYWOOD MUTUAL WATER CO NO 3	-13.00	
LUSSMAN, PAUL H JR, ET AL			TOTAL		0.00
(FORMERLY KNOWN AS LUSSMAN, PAUL H JR & ANN, AND SIGFRIED & TRINA L BINGGELI (PAULS DAIRY, TENANT))			MAUSOLEUM PARK, INC AND SUN HOLDING CORP	4.00	
TRANSFERRED FROM LUSSMAN, PAUL H JR & ANN, AND SIGFRIED & TRINA L BINGGELI (PAUL'S DAIRY, TENANT)	6.00		(NOW KNOWN AS ANGELES ABBEY MEMORIAL PARK, INC)		
SUCCESSOR TO BELLENBAUM, E F AND MARIE P	1.00		TRANSFERRED TO ANGELES ABBEY MEMORIAL PARK, INC	-4.00	
TOTAL		7.00	TOTAL		0.00
LUTHERAN CHURCH			MAYFAIR SALES CO, INC		
SUCCESSOR IN PART TO GIACOMI, ALFRED AND JENNIE	15.00		SUCCESSOR TO SCHUURMAN, JOHN AND ISABEL	12.00	
SOLD TO CERRITOS, CITY OF	-15.00		SOLD TO KAISER-AETNA	-12.00	
TOTAL		0.00	TOTAL		0.00
LUXURY HOMES, INC			MAYWOOD MUTUAL WATER CO NO 1		741.00
SUCCESSOR TO BOOTSMA, BERNARD WILLIAM, CARRIE AGNES VAN DAM AND GLADYS MARIE ROMBERG	10.00		MAYWOOD MUTUAL WATER CO NO 2	806.00	
DEDICATED TO CERRITOS, CITY OF	-10.00		SUCCESSOR TO GONSALVES, MARY	25.00	
TOTAL		0.00	SUCCESSOR TO CHANSALL MUTUAL WATER CO	81.00	
LYNWOOD, CITY OF	4990.00		TOTAL		912.00
SUCCESSOR TO FLETCHER, LYNN AND ALBERT	32.00		MAYWOOD MUTUAL WATER CO NO 3	1126.00	
SUCCESSOR TO LYNWOOD GARDENS MUTUAL WATER CO	164.00		SUCCESSOR TO CLOUGHERTY PACKING CO	64.00	
SUCCESSOR TO MOBIL OIL CO	138.00		SUCCESSOR TO GLEN-HAGEN DEVELOPMENT CO	11.00	
SUCCESSOR TO SULLY-MILLER CONTRACTING CO	13.00		SUCCESSOR TO MATHIAS, ANTONIO AND MARY	13.00	
TOTAL		5337.00	SUCCESSOR TO MEYBERG, LORRAINE K	65.00	
LYNWOOD GARDENS MUTUAL WATER CO	164.00		SUCCESSOR TO SANTA FE SPRINGS PROPERTIES	46.00	
SOLD TO LYNWOOD, CITY OF	-164.00		SUCCESSOR TO SCHILDER, BEN, JR, AND ANNA	22.00	
TOTAL		0.00	SUCCESSOR TO VISSER BROTHERS PROPERTIES	8.00	
LYNWOOD PARK MUTUAL WATER CO		222.00	SUCCESSOR IN PART TO ALBERS, J N AND NELLIE	76.00	
LYON, WM, DEVELOPMENT CO, INC			SUCCESSOR IN PART TO PADDISON, EDWARD AND GRACE M	10.00	
SUCCESSOR TO SOUTHLAND LUTHERAN HOME	8.00		SUCCESSOR IN PART TO RELIANCE DAIRY FARMS	17.00	
SOLD TO BELLFLOWER HOME GARDEN WATER CO	-8.00		SUCCESSOR IN PART TO UNION OIL CO OF CALIFORNIA	63.00	
TOTAL		0.00	SUCCESSOR IN PART TO VAN RUITEN, PETE AND MARY	34.00	
MACK, JEROME D AND JOYCE			SUCCESSOR IN PART TO ZIVELONGHI, GEORGE AND ANTONIO	52.00	
(SEE LISTING UNDER MOSS, D S & LILLIAN AND JEROME D & JOYCE MACK)			SOLD IN PART TO CERRITOS, CITY OF	-200.00	
MAGNUSSON, ROBERTA M	12.00		TOTAL		1407.00
(KING KELLY MARMALADE CO, TENANT)			MCDOWELL-CRAIG (PROPERTY)		
SOLD TO BOWEN, EDWARD H	-12.00		SUCCESSOR TO MODERN IMPERIAL CO (PROPERTY)	0.00	
TOTAL		0.00	TOTAL		0.00
MAIDEN FAIR CO			MCLAREN, VELMA AND ARLINE K NUZUM		
SUCCESSOR TO KOOLHAAS, LOUIS	10.00		SUCCESSOR TO KINNE, EUNICE W	9.00	
DEDICATED TO CERRITOS, CITY OF	-10.00		SOLD TO LAKEWOOD, CITY OF	-9.00	
TOTAL		0.00	TOTAL		0.00
MANCEBO, ANTHONY			MEINES, WILLIAM, LEO MITZELL, TITLE INSURANCE TRUST CO		
MAPE INDUSTRIES			SUCCESSOR TO LUOND, JOE	6.00	
SUCCESSOR TO SAITO, JAMES H AND YOSHINO	2.00		APPORTIONED TO MEINES, WILLIAM AND MARGARET	-2.00	
SOLD TO FEDERATED DEPARTMENT STORES, INC	-2.00		APPORTIONED TO MITZELL, LEO	-2.00	
TOTAL		0.00	APPORTIONED TO TITLE INSURANCE AND TRUST CO	-2.00	
MARCHBANK, ROBERT B AND RUBY F			TOTAL		0.00
(SEE LISTING UNDER JENKINS REALTY MUTUAL WATER CO)			MEINES, WILLIAM AND MARGARET		
MARCROFT, HAROLD AND MARJORIE	6.00		APPORTIONED FROM MEINES, WILLIAM, LEO MITZEL, TITLE INSURANCE AND TRUST CO	2.00	
(NOBLE G DANIELS, TENANT)			SOLD TO WESTERN REALCO	-2.00	
			TOTAL		0.00
			MEIER, LINDA RANDALL		
			(SEE LISTING UNDER RANDALL, VILLIS FAMILY TRUST)		
			MEL, INC (MARSHBURN, INC, TENANT)	54.00	
			(NOW KNOWN AS MEL, INC (VINCE FARMS, INC, TENANT))		
			TRANSFERRED TO MEL, INC (VINCE FARMS, INC, TENANT)	-54.00	
			TOTAL		0.00
			MEL, INC (VINCE FARMS, INC, TENANT)		
			TRANSFERRED FROM MEL, INC (MARSHBURN, INC, TENANT)		
			SOLD TO CARMENITA COMMERCE CENTER	-54.00	

TOTAL	0.00		
MELLANO, G	10.00		
SUCCESSOR TO MURR, ETTA	3.00		
(NOW KNOWN AS MELLANO, G ET AL)			
TRANSFERRED TO MELLANO, G ET AL	-13.00		
TOTAL	0.00		
MELLANO, G, ET AL			
(FORMERLY MELLANO, G)			
TRANSFERRED FROM MELLANO, G	13.00		
TOTAL	13.00		
MELLEMA, WILBUR			
(SEE LISTING UNDER WEISS, MORRIS AND BESSIE)			
MELLEMA, WILBUR AND MARY			
(SEE LISTING UNDER MURPHY, ELMO D AND EVELENE B)			
MEMORIAL PARKS, INC	34.00		
SOLD TO LINCOLN MEMORIAL PARK, INC	-34.00		
TOTAL	0.00		
MERRICK, LYMAN B AND GLADYS L	14.00		
SOLD TO PICO COUNTY WATER DISTRICT	-14.00		
TOTAL	0.00		
METROPOLITAN STATE HOSPITAL OF THE STATE OF CALIFORNIA DEPARTMENT OF MENTAL HYGIENE (SEE LISTING UNDER CALIFORNIA, STATE OF)			
METZGER, F N	0.00		
METRO-H2O			
SUCCESSOR TO HATHAWAY, JESSE R. (12-4-13)	4.07		
TOTAL	4.07		
MESA-BERGER CO			
SUCCESSOR TO EUCLID BALL CO	14.00		
SOLD TO SAFEWAY STORES, INC	-14.00		
TOTAL	0.00		
MEYBERG, LORRAINE K	65.00		
(L KAUFFMAN CO, INC, TENANT)			
SOLD TO MAYWOOD MUTUAL WATER CO NO 3	-65.00		
TOTAL	0.00		
MEYER INDUSTRIAL PROPERTIES, INC			
SUCCESSOR TO MIYOSHI, GLENN, YOSAKU, MASAYO, HARUO, AND MASARU	8.00		
SOLD TO OCCIDENTAL LIFE INS CO OF CALIFORNIA	-8.00		
TOTAL	0.00		
MFD-NORWALK			
SUCCESSOR TO FRANCIOSI, GUISEPPI AND ALICE	2.00		
SOLD TO HUNSAKER, RICHARD C	-2.00		
TOTAL	0.00		
MICHAEL, C, INC			
SUCCESSOR TO NOTTINGHAM, MABEL E	20.00		
SOLD TO CERRITOS, CITY OF	-20.00		
TOTAL	0.00		
MIDLAND PARK WATER TRUST	57.00		
SOLD TO COMPTON, CITY OF	-57.00		
TOTAL	0.00		
MIDWAY GARDENS MUTUAL ASSOC	47.00		
SUCCESSOR TO CITY FARMS MUTUAL WATER CO NO 2	12.00		
SUCCESSOR IN PART TO BOERE, EDNA	28.00		
SOLD TO PARAMOUNT, CITY OF	-87.00		
TOTAL	0.00		
MIERSMA, HARRY C AND DOROTHY L	10.00		
SOLD TO CORP OF THE PRESIDING BISHOP OF THE CHURCH OF JESUS CHRIST OF LATTER DAY SAINTS	-10.00		
TOTAL	0.00		
MIERSMA, HENRY AND SUSAN M	6.00		
SOLD TO CERRITOS, CITY OF	-6.00		
TOTAL	0.00		
MILLER, WILLIS L	0.00		
MILESKE, DAVE			
SUCCESSOR TO HAMBARIAN, FRED	2.00		
SOLD TO CERRITOS, CITY OF	-2.00		
TOTAL	0.00		
MIMAKI, GEORGE & MITSUKO AND YOSHIO & BARBARA KONO	2.00		
(LOMA FLORAL CO, TENANT)			
(NOW KNOWN AS MIMAKI, GEORGE, ET AL)			
TRANSFERRED TO MIMAKI, GEORGE, ET AL	-2.00		
TOTAL	0.00		
MIMAKI, GEORGE, ET AL			
(FORMERLY KNOWN AS MIMAKI, GEORGE & MITSUKO AND YOSHIO & BARBARA KONO (LOMA FLORAL CO, TENANT)			
TRANSFERRED FROM MIMAKI, GEORGE & MITSUKO AND YOSHIO & BARBARA KONO (LOMA FLORAL CO, TENANT)	2.00		
SOLD TO HUNTINGTON PARK, CITY OF	-2.00		
TOTAL	0.00		
MITCHELL, RAY			
(SEE LISTING UNDER CORP OF THE PRESIDING BISHOP OF THE CHURCH OF JESUS CHRIST OF LATTER DAY SAINTS, (SEE ALSO LISTING UNDER RUGGIERI, FRANK & VADA AND DAVID & FAY SELDEEN)			
MITSUUCHI, FUMIKO , AKA MARY MITSUUCHI	11.00		
(Z VAN SPANJE, TENANT AS TO ONE ACRE-FOOT)			
TRANSFERRED TO MITSUUCHI, MARY F TRUST	-11.00		
TOTAL	0.00		
MITSUUCHI, MARY F TRUST			
TRANSFERRED FROM MITSUUCHI, FUMIKO, AKA MARY MITSUUCHI	11.00		
TOTAL	11.00		
MITZELL, LEO			
APPORTIONED FROM MEINES, WILLIAM, LEO MITZELL, TITLE INSURANCE AND TRUST CO	2.00		
SOLD TO ULLRICH PROPERTIES	-2.00		
TOTAL	0.00		
MIYASAKI, YONEICHI			
MIYOSHI, GLENN, YOSAKU MIYOSHI, MASAYO MIYOSHI, HARUO MIYOSHI AND MASARU MIYOSHI, DBA AS MIYOSHI BROS	8.00		
SOLD TO MEYER INDUSTRIAL PROPERTIES, INC	-8.00		
TOTAL	0.00		
MOBIL OIL CORP			
(FORMERLY KNOWN AS SOCONY MOBILE OIL CO, INC)			
TRANSFERRED FROM SOCONY MOBILE OIL CO, INC	138.00		
SOLD TO LYNWOOD, CITY OF	-138.00		
TOTAL	0.00		
MOCHO, JEAN AND MICHEL PLAA	9.00		
SOLD TO TITLE INSURANCE AND TRUST CO	-9.00		
TOTAL	0.00		
MODERN IMPERIAL CO	57.00		
SOLD TO MCDOWELL-CRAIG (PROPERTY)	-0.00		
SOLD TO SMITH, RALPH E, ET AL	-57.00		
TOTAL	0.00		
MONTEBELLO, CITY OF	208.00		
SUCCESSOR TO CHAPIN, MAYNARD W, EXECUTOR			
OFHUGH L CHAPIN ESTATE	29.00		
SUCCESSOR IN PART TO KOOPMANS, PETE	11.00		
SUCCESSOR IN PART TO PARK WATER CO	132.50		
SUCCESSOR IN PART TO SOUZA, MANUEL M SR, MANUEL M SOUZA JR, FRANK M SOUZA AND LOUIE J SOUZA	6.00		
TOTAL	386.50		
MONTEBELLO, CITY OF - GOLF			
(SEE LISTING UNDER MONTEBELLO, CITY OF)			
MONTEBELLO LAND AND WATER CO	1592.00		
SUCCESSOR TO VAN DAM, CORNELIUS A AND FLORENCE	32.00		
SUCCESSOR TO JONES COMPANY, THE (7/26/2012)	70.00		
SUCCESSOR TO FRAMPTON, HARVEY (10-28-2013)	10.00		
SUCCESSOR TO FRAMPTON, WILLAM H (10-28-2013)	25.00		
TOTAL	1729.00		
MONTEREY ACRES MUTUAL WATER CO	102.00		
SOLD TO LAKEWOOD, CITY OF	-102.00		
TOTAL	0.00		
MONTGOMERY ROSS FISHER, INC			
SUCCESSOR TO GOEDHART, HARRY N, ETC	17.00		
SOLD TO SUMA HOMES, INC AND NOVA HOMES, INC	-17.00		
TOTAL	0.00		
MOONS, NICHOLAAS J			
(SEE LISTING UNDER KINNE, ORAAN (MRS))			
MOORE, ALEXANDER AND BETTY L	13.00		
SOLD TO WEST PAC, LTD	-13.00		
TOTAL	0.00		
MOORE, NEAL	0.00		
MOOSCHEKIAN, ALYCE	0.00		
MOOSCHEKIAN, REUBEN	12.00		
SOLD TO DOWNEY, CITY OF	-12.00		
TOTAL	0.00		
MORIARTY, W PATRICK			
SUCCESSOR TO DAON CORP	656.00		
SOLD TO COMMERCE, CITY OF	-656.00		
TOTAL	0.00		
MORRIS, WILLIAM R	1.00		
(SEE ALSO LISTING UNDER ASSOCIATED SOUTHERN INVESTMENT CO)			
SOLD TO DE CORDOVA, JUAN	-1.00		
TOTAL	0.00		
MOSKOWITZ, IRVING			
SUCCESSOR TO MARCROFT, HAROLD AND MARJORIE	6.00		
SOLD TO HORSESHOE CATTLE CO	-6.00		
TOTAL	0.00		
MOSS, D S & LILLIAN AND JEROME D & JOYCE MACK	4.00		
SOLD TO SMITH, RALPH E, ET AL	-4.00		
TOTAL	0.00		
MOUNTAIN VIEW DAIRIES, INC	54.00		
DEDICATED TO CERRITOS, CITY OF VIA BECHLER CORP AND PACIFIC COAST PROPERTIES	-54.00		
TOTAL	0.00		
MUELLER, JULES A AND DAVID M REED			
SUCCESSOR TO FARRIES, KENNETH A AND WANDA	1.00		
SOLD TO DAUGHERTY, JULES E AND HATTIE L	-1.00		
TOTAL	0.00		
MURAKAWA, KIYOSHI AND SHIZUKO	0.00		
SOLD TO LANGSLET, C ROBERT AND SON, INC	-0.00		
TOTAL	0.00		
MURATA, DAISAKU, FUI MURATA, HATSUYE MURATA, KENJI MURATA, SETSUKO MURATA AND TAKEO MURATA	12.00		
(NOW KNOWN AS MURATA, DAISAKU, ET AL)			
TRANSFERRED TO MURATA, DAISAKU, ET AL	-12.00		
TOTAL	0.00		
MURATA, DAISAKU, ET AL			
(FORMERLY KNOWN AS MURATA, DAISAKU, FUI MURATA, HATSUYE MURATA, KENJI MURATA, SETSUKO MURATA AND TAKEO MURATA)			

TRANSFERRED FROM MURATA, DAISAKU, FUI MURATA, HATSUYE MURATA, KENJI MURATA, SETSUKO MURATA, AND TAKEO MURATA	12.00		<u>NEWARK GROUP, INC., THE</u>	SUCCESSOR TO FEDERAL PAPER BOARD CO, INC	757.00
SOLD TO DOWNEY, CITY OF	-12.00			SOLD IN PART TO AQUA CAPITAL MANAGEMENT LP	-200.00
TOTAL		0.00		SOLD IN PART TO AQUA CAPITAL MANAGEMENT LP	-200.00
MURATA, KENJI				SOLD IN PART TO AQUA CAPITAL MANAGEMENT LP (11-9-2011)	-100.00
(SEE LISTING UNDER SOUTHERN CALIFORNIA EDISON CO)				SOLD IN PART TO PARK WATER COMPANY (11-20-2103)	-100.00
MURPHY, ELMO D AND EVELENE B	18.00			TOTAL	157.00
(MORRIS AND BESSIE WEISS, WILBUR AND MARY MELLEMA, TENANTS)			NEWPORT SHORES BUILDERS	SUCCESSOR TO ROCHA, FRANK J JR AND ELSIE M	10.00
SUCCESSOR TO WEISS, MORRIS	6.00			SUCCESSOR IN PART TO OFFINGA, WILLIAM AND SON, INCLUDING SIDNEY OFFINGA	12.00
SUCCESSOR TO WEISS, MORRIS AND BESSIE	16.00			DEDICATED TO CERRITOS, CITY OF	-22.00
SOLD TO BELINDA WESTERN CO	-6.00			TOTAL	0.00
SOLD TO COAST PACKING CO	-24.00		N I INDUSTRIES, INC	(FORMERLY KNOWN AS NORRIS INDUSTRIES, INC)	
SOLD TO FRAMPTON, HARVEY	-10.00			TRANSFERRED FROM NORRIS INDUSTRIES INC	138.00
TOTAL		0.00		SOLD TO AQUA CAPITAL MANAGEMENT LP	-138.00
MURPHY RANCH MUTUAL WATER CO	461.00			TOTAL	0.00
SOLD TO SOUTHWEST SUBURBAN WATER CO	-461.00		NIKERK, SIMON S AND ROSE	(NIKERK HAY CO, TENANT)	3.00
TOTAL		0.00		SOLD TO FARMERS & MERCHANTS BANK OF LONG BEACH	-3.00
MURR, ETTA	3.00			TOTAL	0.00
SOLD TO MELLANO, G AND HARRY M	-3.00		N L INDUSTRIES, METAL DIVISION-WESTERN REGION	SUCCESSOR TO KIRK, MORRIS P AND SON, INC	62.00
TOTAL		0.00		(NOW KNOWN AS GOULD, INC)	
MURRAY, R B AND GLADYS J				TRANSFERRED TO GOULD, INC	-62.00
MUSSACHIA, CARL A, FRANCIS J MUSSACHIA, ANTHONY G				TOTAL	0.00
MUSSACHIA JR, ANNA MARIE CAOLE AS TO UNDIVIDED ONE-FOURTH INTEREST			NORRIS INDUSTRIES, INC	(CORPORATE NAMED FROM NORRIS-THERMADOR CORP)	
SUCCESSOR TO MUSSACHIA, TONY G AND ANNA M	8.00			TRANSFERRED FROM NORRIS-THERMADOR CORP (NAME CHANGED TO N I INDUSTRIES, INC)	138.00
DEDICATED IN PART TO CERRITOS, CITY OF	-2.00			TRANSFERRED TO N I INDUSTRIES, INC	-138.00
SOLD IN PART TO SANTA FE SPRINGS, CITY OF	-6.00			TOTAL	0.00
TOTAL		0.00	NORRIS-THERMADOR CORP	(CORPORATE NAME CHANGED TO NORRIS INDUSTRIES, INC)	138.00
MUSSACHIA, TONY G AND ANNA M	8.00			TRANSFERRED TO NORRIS INDUSTRIES, INC	-138.00
SOLD TO MUSSACHIA, CARL A, FRANCIS J MUSSACHIA, ANTHONY G MUSSACHIA JR, ANNA MARIE CAOLE AS TO UNDIVIDED ONE-FOURTH INTEREST	-8.00			TOTAL	0.00
TOTAL		0.00	NORTH GATE GARDENS WATER CO	SOLD TO LONG BEACH, CITY OF	48.00
MUTUAL WATER OWNERS ASSOC OF LOS NIETOS (NAME CHANGED FROM LOS NIETOS TRACT 6192 WATER CO)				TOTAL	-48.00
TRANSFERRED FROM LOS NIETOS TRACT 6192 WATER CO	39.00		NORTHROP CORP	SUCCESSOR IN PART TO FORD MOTOR CO	4.50
SOLD TO SAN GABRIEL VALLEY WATER CO	-39.00			NAME CHANGED TO NORTHROP GRUMMAN SYSTEMS CORPORATION	-4.50
TOTAL		0.00		TOTAL	0.00
MYRND AHL, MARY	9.00		NORTHROP GRUMMAN SYSTEMS CORPORATION	NAME CHANGED FROM NORTHROP CORPORATION	
(NICK P KOOT, TENANT)				TRANSFERRED FROM NORTHROP CORPORATION	4.50
SOLD TO GULF OIL CO	-9.00			TOTAL	4.50
TOTAL		0.00	NORWALK, CITY OF	SUCCESSOR TO JUNIOR WATER CO, INC	490.00
NAKAMURA, SAM AND TOKIKO	2.00			SUCCESSOR TO RYDER, BAYARD	8.00
SOLD TO EMOTO, JOHN H AND SHIZUKO	-2.00			SUCCESSOR IN PART TO SANTA FE SPRINGS, CITY OF	179.00
TOTAL		0.00		SUCCESSOR IN PART TO COUNTY WATER COMPANY VIA EMINENT DOMAIN	456.00
NANCY DEE KEANE LIVING TRUST				SUCCESSOR IN PART TO MARS PETCARE US, INC.	50.00
SUCCESSOR IN PART TO ZANE LIVING TRUST (2/20/2013)	4.00			SUCCESSOR IN PART TO VERNON, CITY OF (3/18/2013)	500.00
TOTAL		4.00		TOTAL	2273.00
NATIONAL CAN CORP			NORWALK-LA MIRADA CITY SCHOOL DISTRICT	(NOW KNOWN AS NORWALK-LA MIRADA UNIFIED SCHOOL DISTRICT)	288.00
SUCCESSOR TO LEWIS FOOD CO	113.00			TRANSFERRED TO NORWAL-LA MIRADA UNIFIED SCHOOL DISTRICT	-288.00
(NOW KNOWN AS LEWIS FOODS-DIV NCC PET FOODS CORP)				TOTAL	0.00
TRANSFERRED TO LEWIS FOODS-DIV NCC PET FOODS CORP	-113.00		NORWALK-LA MIRADA UNIFIED SCHOOL DISTRICT	(FORMERLY KNOWN AS NORWALK-LA MIRADA CITY SCHOOL DISTRICT)	
TOTAL		0.00		TRANSFERRED FROM NORWAL-LA MIRADA UNIFIED SCHOOL DISTRICT	288.00
NATIONAL OFFSETS, INC.				SUCCESSOR IN PART TO EXCELSIOR UNION HIGH SCHOOL DISTRICT	142.00
SUCCESSOR TO LOS ANGELES PAPER BOX AND BOARD MILLS	257.00			SOLD TO PARK WATER CO	-52.00
SOLD TO AQUA CAPITAL MANAGEMENT LP	-257.00			TOTAL	378.00
TOTAL		0.00	NORWALK MOBILE LODGE	(SEE LISTING UNDER FLESCH, ELIZABETH, ETC)	
NATIONWIDE PROPERTY DEVELOPMENT CO INC				NOTTINGHAM, MABEL E	20.00
SUCCESSOR IN PART TO SWIFT AND CO	742.00			(LESLIE NOTTINGHAM, TENANT)	
SOLD IN PART TO PICO COUNTY WATER DISTRICT	-600.00			SOLD TO MICHAEL, C INC	-20.00
SOLD IN PART TO SANTA FE SPRINGS, CITY OF	-142.00			TOTAL	0.00
TOTAL		0.00	NUZUM, ARLINE K	(SEE LISTING UNDER MCLAREN, VELMA AND ARLINE K NUZUM)	
NAUTA, LEO				OCCIDENTAL LIFE INSURANCE CO OF CALIFORNIA	8.00
(SEE LISTING UNDER OSINGA, JOHN)				SUCCESSOR TO MEYER INDUSTRIAL PROP INC	-8.00
NAUTA, PETE				TOTAL	0.00
(SEE LISTING UNDER VANDENBERG, JACOB AND ANNA)			OFFINGA, WILLIAM AND SON, INCLUDING SIDNEY OFFINGA	(SEE LISTING UNDER BOER, HENRY)	
NAVA CONSTRUCTION CO				SUCCESSOR IN PART TO BOER, HENRY AND ANNIE	26.00
SUCCESSOR TO SYTSMA, ANDY AND DOROTHY	16.00			SOLD IN PART TO NEWPORT SHORES BUILDERS	-12.00
DEDICATED TO CERRITOS, CITY OF	-16.00			SOLD IN PART TO SANTA FE SPRINGS, CITY OF	-14.00
TOTAL		0.00		TOTAL	0.00
NELLES, FRED C, SCHOOL FOR BOYS OF THE STATE OF CALIFORNIA DEPT. OF THE YOUTH AUTHORITY (SEE LISTING UNDER CALIFORNIA, STATE OF)	11.00		OGDEN, CLAUDIA		
NELSON, OTELIA AND ROBERT					
(SHELTER SUPERIOR DAIRY, TENANT)					
SOLD TO BELLFLOWER HOME GARDEN WATER CO	-11.00				
TOTAL		0.00			
NEW ENGLAND LIFE INSURANCE CO					
SUCCESSOR IN PART TO RAVERA, MARY	19.00				
SOLD TO DUNN INDUSTRIAL PROPERTIES CORP	-19.00				
TOTAL		0.00			
NEW ENGLAND MUTUAL LIFE INSURANCE CO					
SUCCESSOR TO WESTERN REALCO	2.00				
TOTAL		2.00			
NEW LIFE COMMUNITY CHURCH					
(FORMERLY KNOWN AS ARTESIA REFORMED CHURCH)					
TRANSFERRED FROM ARTESIA REFORMED CHURCH	10.00				
SOLD TO SANTA FE SPRINGS, CITY OF	-10.00				
TOTAL		0.00			

SUCCESSOR TO STAAT, HERMAN F AND CHARLOTTE H	2.00		SOLD TO TRACT NUMBER ONE HUNDRED AND EIGHTY	
SOLD TO TE VELDE, HARM AND ZWAANTINA	-2.00		WATER CO	-913.00
TOTAL		0.00	TOTAL	0.00
OLIVE LAWN MEMORIAL PARK, INC	11.00		PACIFIC ELECTRIC RAILWAY CO	12.00
SOLD TO SOUTHWEST WATER CO	-11.00		(GERRIT VAN LEEUWEN OF 15405 SHOEMAKER ROAD,	
TOTAL		0.00	NORWALK, TENANT AS TO 11 ACRE-FEET OF WATER	
OLTMANS CONSTRUCTION CO			RIGHT, AND 9 ACRE-FEET OF ALLOWED PUMPING	
SUCCESSOR TO RIOS, REBECCA & RIOS, JESUS			ALLOCATION)	
& RIOS, ERASMO	3.00		(NOW KNOWN AS SOUTHERN PACIFIC TRANSPORTATION CO)	
TOTAL		3.00	TRANSFERRED TO SOUTHERN PACIFIC TRANS CO	-12.00
O N K FARMS			TOTAL	0.00
SUCCESSOR TO CHIKAMI, SHIGERU AND JACK	8.00		PACKERS MUTUAL WATER CO	34.00
TOTAL		8.00	SOLD TO ADAMS, JULES H	-34.00
OORD, JOHN		0.00	TOTAL	0.00
OOSTEN, MARINUS AND ANTHONIA	13.00		PADDISON, EDWARD G AND GRACE M	14.00
SOLD TO PRESLEY DEVELOPMENT CO	-13.00		SOLD IN PART TO MAYWOOD MUTUAL WATER CO NO 3	-10.00
TOTAL		0.00	SOLD IN PART TO SCANTLEBURY, ROBERT P	-4.00
OOSTEN, RALPH AND CAROLINE	41.00		TOTAL	0.00
(FRANK LORENZ, TENANT AS TO 13 ACRE-FEET OF			PARADISE MEMORIAL PARK	
WATER RIGHT AND 10 ACRE-FEET OF ALLOWED			SUCCESSOR TO CREST HOLDING CORP	16.00
PUMPING ALLOCATION)			TOTAL	16.00
SOLD TO AVERY, MARGARET M	-41.00		PARAMOUNT, CITY OF	
TOTAL		0.00	(FORMERLY KNOWN AS PARAMOUNT COUNTY WATER DISTRICT)	
ORANGE COUNTY NURSERY, INC	13.00		TRANSFERRED FROM PARAMOUNT COUNTY WATER	
(SEE ALSO LISTINGS UNDER DEVER, RUTH E;			DISTRICT	2374.00
LUETTO, JAKE J; AND RAVERA, MARY)			SUCCESSOR TO BOOGAARD, JOHN, SUSAN PATRICIA	
SOLD TO CALIFORNIA DOMESTIC WATER CO (06/30/2010)	-13.00		BOOGAARD, CORNILIUS W BOOGAARD AND WILLA	
TOTAL		0.00	J BOOGAARD	5.00
ORCHARD DALE COUNTY WATER DISTRICT	1107.00		SUCCESSOR TO CENTURY CENTER MUTUAL WATER	
(NAME CHANGED TO ORCHARD DALE WATER DISTRICT)			ASSOC	307.00
TRANSFERRED TO ORCHARD DALE WATER DISTRICT	-1107.00		SUCCESSOR TO CENTURY CITY MUTUAL WATER CO, LTD	50.00
TOTAL		0.00	SUCCESSOR TO MIDWAY GARDENS MUTUAL	
ORCHARD DALE WATER DISTRICT			WATER ASSOC	87.00
(NAME CHANGED FROM ORCHARD DALE COUNTY			SUCCESSOR TO VAN DIEST WATER CO	60.00
WATER DISTRICT)			SUCCESSOR IN PART TO PARK WATER CO	3000.00
TRANSFERRED FROM ORCHARD DALE COUNTY			TOTAL	5883.00
WATER DISTRICT			PARAMOUNT COUNTY WATER DISTRICT	2374.00
SUCCESSOR TO CANDLEWOOD COUNTRY CLUB	147.00		(NOW KNOWN AS PARAMOUNT, CITY OF)	
(06/30/2010)			TRANSFERRED TO PARAMOUNT, CITY OF	-2374.00
TOTAL		1254.00	TOTAL	0.00
ORCHARD PARK WATER CLUB, INC	40.00		PARAMOUNT FARMS	
SOLD TO CERRITOS, CITY OF	-40.00		(SEE LISTING UNDER GOEDHART, HARRY N, ETC)	
TOTAL		0.00	PARAMOUNT UNIFIED SCHOOL DISTRICT	46.00
ORIENTAL FOODS, INC	27.00		PARK WATER CO	19674.00
(NAME CHANGED TO JAN-U-WINE FOODS, INC)			SUCCESSOR TO CERRITOS PARK MUTUAL WATER CO	62.00
TRANSFERRED TO JAN-U-WINE FOODS, INC	-27.00		SUCCESSOR TO UEHLING WATER CO	755.00
TOTAL		0.00	SUCCESSOR IN PART TO NORWALK-LA MIRADA	
ORLA CO	6.00		UNIFIED SCHOOL DISTRICT	52.00
(JOHN D. WESTRA, TENANT)			SUCCESSOR IN PART TO SOUTHERN CALIFORNIA	
SOLD TO VONS GROCERY STORES	-6.00		WATER CO	72.00
TOTAL		0.00	SOLD IN PART TO BELL GARDENS, CITY OF	-1914.00
ORMONDE, VIVA			SOLD IN PART TO COMMERCE, CITY OF	-2400.00
(SEE LISTING UNDER VAN DAM, HANK AND JESSIE)			SOLD IN PART TO DOWNEY, CITY OF	-8600.00
OROPEZA, PABLO AND AURELIA G	1.00		SOLD IN PART TO MONTEBELLO, CITY OF	-132.50
(PABLO OROPEZA, JR, TENANT)			SOLD IN PART TO PARAMOUNT, CITY OF	-3000.00
(SEE ALSO LISTING UNDER TARR AND MCCOMB			SOLD IN PART TO PICO RIVERA, CITY OF	-2300.00
OIL CO, LTD)			SOLD IN PART TO SOUTH GATE, CITY OF	-2000.00
SOLD TO BUCKLEY, ARTHUR W AND MARIAN J	-1.00		SOLD IN PART TO SOUTHERN CALIFORNIA WATER CO	-267.20
TOTAL		0.00	SUCCESSOR TO LA HACIENDA WATER COMPANY	1.00
OSINGA, JOHN	5.00		SUCCESSOR IN PART TO NEWARK GROUP INC., THE	
(LEO NAUTA, TENANT)			(11-20-2013)	100.00
SOLD TO BENDETTI, DONALD L, ET AL	-5.00		SUCCESSOR IN PART TO AQUA CAPITAL MANAGEMENT	
TOTAL		0.00	LP (1-9-2014)	600.00
OURIQUE, MANUEL B			TOTAL	702.30
(SEE LISTING UNDER BORGES, JOHN AND MARY)			PARSONSON, W J	0.00
OWENS, SEYMOUR			PASMA, RUDOLPH AND FRANCES C	8.00
(SEE LISTING UNDER PERRICONE, SAM AND SEYMOUR OWENS)			SOLD TO TRINITY LUTHERAN CHURCH	-8.00
OWL CONSTRUCTORS	16.00		TOTAL	0.00
SOLD TO SANTA FE SPRINGS, CITY OF	-16.00		PATRICIAN ASSOCIATES, INC AND MAJESTIC REALTY CO	
TOTAL		0.00	SUCCESSOR TO SIMON, NORTON INC-MUSEUM OF ART	12.00
P B S CORP			TOTAL	12.00
SUCCESSOR TO CALIFORNIA COTTON OIL CORP	8.00		PAULS DAIRY	
DEDICATED TO CERRITOS, CITY OF	-8.00		(SEE LISTING UNDER LUSSMAN, PAUL H JR & ANN AND	
TOTAL		0.00	SIGFRIED & TRINA L BINGGELI)	
PABCO BUILDING PRODUCTS, LLC.			PAYTON, LA VERNE (MRS)	1.00
SUCCESSOR TO PACIFIC COAST BUILDING			SOLD TO BEUSING, J	-1.00
PRODUCTS, INC.	800.00		TOTAL	0.00
SOLD IN PART TO PETERSBURG, L.P.	-300.00		PECOS PARK	
TOTAL		500.00	SUCCESSOR TO DAIRY VALLEY ASSOCIATES	1.00
PACIFIC COAST BUILDING PRODUCTS, INC			SUCCESSOR TO HOLMES, KYLE R AND GRACE ELLEN	16.00
SUCCESSOR IN PART TO PACIFIC COAST			SOLD TO COLWELL CO	-17.00
PACKAGING CORP	800.00		TOTAL	0.00
SOLD TO PABCO BUILDING PRODUCTS, LLC.	-800.00		PEERLESS LAND AND WATER CO, INC	986.00
TOTAL		0.00	(NAME CHANGED TO PEERLESS WATER CO)	
PACIFIC COAST PACKAGING CORP			TRANSFERRED TO PEERLESS WATER CO	-986.00
SUCCESSOR TO FIBREBOARD CO	1217.00		TOTAL	0.00
SOLD IN PART TO CERRITOS, CITY OF	-417.00		PEERLESS WATER CO	
SOLD IN PART TO PACIFIC COAST BUILDING			(NAME CHANGED FROM PEERLESS LAND AND WATER	
PRODUCTS, INC	-800.00		CO, INC)	
TOTAL		0.00	TRANSFERRED FROM PEERLESS LAND AND WATER	
PACIFIC CONDOMINIUM MANAGEMENT INC			CO, INC	986.00
SUCCESSOR TO WATTS LABOR COMMUNITY ACTION			SOLD TO BELLFLOWER, CITY OF	-986.00
COMMITTEE	913.00		TOTAL	0.00

PENDER, MARK L AND MARY VIRGINIA			PINTO, FRED AND MARY	4.00
SUCCESSOR IN PART TO LANGSLET, C ROBERT & SON, INC	2.00		SOLD TO SAN ANTONIO DAIRY FEEDS CO	-4.00
SOLD TO VIRGINIA COUNTRY CLUB	-2.00		TOTAL	0.00
TOTAL		0.00	PIRES, FRANK	
PEREIRA, J C JR, AND EZAURA	27.00		(SEE LISTING UNDER SIMAS, FRANK AND MABEL)	
SOLD TO GREEN HILLS DEVELOPMENT, INC	-27.00		PIRES, TONY C AND LAURA C	25.00
TOTAL		0.00	DEDICATED TO CERRITOS, CITY OF	-25.00
PERK/LEWIS FOODS – DIV C H B FOODS			TOTAL	0.00
(FORMERLY KNOWN AS LEWIS FOODS - DIV C H B FOODS, INC)			PLAA, MICHEL	
TRANSFERRED FROM LEWIS FOODS – DIV C H B			(SEE LISTING UNDER MOCHO, JEAN AND MICHEL PLAA)	
FOODS, INC	113.00		PLUNKETT, DONALD R	42.00
SOLD TO SIGNAL HILL, CITY OF	-113.00		(NOW KNOWN AS PLUNKETT WATER CO)	
TOTAL		0.00	TRANSFERRED TO PLUNKETT WATER CO	-42.00
PERRICONE, SAM AND LOUIS ROMOFF	86.00		TOTAL	0.00
(LUER PACKING CO, TENANT)			PLUNKETT WATER CO	
SOLD TO PERRICONE, SAM AND SEYMOUR OWENS	-86.00		(FORMERLY KNOWN AS PLUNKETT, DONALD R)	
TOTAL		0.00	TRANSFERRED FROM PLUNKETT, DONALD R	42.00
PERRICONE, SAM AND SEYMOUR OWENS			SUCCESSOR TO ERICKSON, JOHN A	2.00
SUCCESSOR TO PERRICONE, SAM AND LOUIS ROMOFF	86.00		SOLD TO ERICKSON, JOHN A	-22.00
SOLD TO U S GROWERS COLD STORAGE, INC	-86.00		SOLD IN PART TO COUNTY WATER CO (09-6-68)	-20.00
TOTAL		0.00	SOLD IN PART TO COUNTY WATER CO (10-1-78)	-2.00
PETERSBURG, L.P.			TOTAL	0.00
SUCCESSOR IN PART TO PABCO BUILDING			POHATAN CORP	
PRODUCTS, LLC	300.00		SUCCESSOR TO PYLMAN, RALPH AND IDA	10.00
SOLD TO CALIFORNIA DOMESTIC WATER COMPANY	299.00		SOLD TO LAKEWOOD, CITY OF	-10.00
(7-1-14)			TOTAL	0.00
TOTAL		1.00	POLO PROPERTIES, LTD	
PETERSON MANUFACTURING CO, INC	58.00		SUCCESSOR TO GOLDEN WOOL CO	8.00
SOLD TO CBP RESOURCES, INC	-58.00		SOLD TO TUCKER, WILLIAM M, RICARDO HESS VAHRENHOLT	
TOTAL		0.00	AND ROBERTO HESS VAHRENHOLT	-8.00
PHELPS DODGE COPPER PRODUCTS CORP	312.00		TOTAL	0.00
(NOW KNOWN AS PHELPS DODGE BRASS CO-LOS			POMERING TRACT WATER ASSOC	26.00
ANGELES DIVISION)			SOLD TO DOWNEY, CITY OF	-26.00
TRANSFERRED TO PHELPS DODGE BRASS CO-LOS			TOTAL	0.00
ANGELES DIVISION	-312.00		POOL, CLARENCE	19.00
TOTAL		0.00	SOLD TO HAMM, THEO BREWING CO	-19.00
PHELPS DODGE BRASS CO-LOS ANGELES DIVISION			TOTAL	0.00
(FORMERLY KNOWN AS PHELPS DODGE COPPER			PORTE, GARRET AND CECELIA	28.00
PRODUCTS CORP)			SOLD TO WHITTIER, CITY OF	-28.00
TRANSFERRED FROM PHELPS DODGE COPPER			TOTAL	0.00
PRODUCTS CORP	312.00		POSTMA, VERONICA	13.00
SOLD TO SINCLAIR PAINT CO	-312.00		SOLD TO SOUTHERN PACIFIC CO	-13.00
TOTAL		0.00	TOTAL	0.00
PHOENIX TALLOW CO			POWELL, C H	1.00
SUCCESSOR TO BAKER COMMODITIES, INC	119.00		SOLD TO EDWARDS, ART	-1.00
SOLD TO BAKER COMMODITIES, INC	-119.00		TOTAL	0.00
TOTAL		0.00	POWERINE OIL CO	627.00
PICO BOYS BASEBALL, INC			SUCCESSOR TO HORSESHOE CATTLE CO	268.00
SUCCESSOR IN PART TO UNION OIL CO OF CALIFORNIA	13.00		SUCCESSOR TO SMITH, RALPH E, ET AL	56.00
TOTAL		13.00	SOLD IN PART TO SANTA FE SPRINGS, CITY OF	-700.00
PICO COUNTY WATER DISTRICT	2993.00		SOLD IN PART TO SOUTH MONTEBELLO IRRIGATION DIST-	-251.00
SUCCESSOR TO ABBOTT, J P, INC	17.00		TOTAL	0.00
SUCCESSOR TO MERRICK, LYMAN B AND GLADYS L	14.00		PREEM, JOHN	0.00
SUCCESSOR IN PART TO NATIONWIDE PROPERTY			PRESLEY DEVELOPMENT CO	
DEVELOPMENT, INC	600.00		SUCCESSOR TO DE BIE, HENRY JR, AND JESSIE	14.00
(NOW KNOWN AS PICO WATER DISTRICT)			SUCCESSOR TO DE HOOG, MARTIN AND ADRIANA	10.00
TRANSFERRED TO PICO WATER DISTRICT	-3624.00		SUCCESSOR TO FERREIRA, MARY A	1.00
TOTAL		0.00	SUCCESSOR TO KAMSTRA, WILLIAM AND BERTHA	28.00
PICO RIVERA, CITY OF			SUCCESSOR TO OOSTEN, MARINUS AND ANTHONIA	13.00
SUCCESSOR TO KLUG, J W DEVLOPMENT CO INC	42.00		SUCCESSOR TO ZANDVLIET, ANNA A	6.00
SUCCESSOR TO KRUSE, WALTER G AND			SUCCESSOR IN PART TO BOERSMA, FRANK AND ANGIE	13.00
MRS WALTER G KRUSE	9.00		SUCCESSOR IN PART TO FISKE, ALFRED JR AND AGGIE	2.00
SUCCESSOR TO UNION PACKING CO	80.00		SUCCESSOR IN PART TO GIACOMI, ALFRED AND JENNIE	31.00
SUCCESSOR TO WALNUT IRRIGATION DISTRICT	123.00		DEDICATED TO CERRITOS, CITY OF	-118.00
SUCCESSOR IN PART TO PARK WATER CO	2300.00		TOTAL	0.00
SUCCESSOR IN PART TO ROCKVIEW DAIRIES, INC	25.00		PRUDENTIAL INSURANCE CO OF AMERICA, THE	
SUCCESSOR IN PART TO SAN GABRIEL VALLEY			SUCCESSOR IN PART TO STAUFFER CHEMICAL CO	76.00
WATER CO	3000.00		SOLD TO CERRITOS, CITY OF	-76.00
TOTAL		5579.00	TOTAL	0.00
PICO WATER DISTRICT			PUNENTE BASIN WATER AGENCY	
(FORMERLY KNOWN AS PICO COUNTY WATER DISTRICT)			SUCCESSOR TO UNITED STATES GYPSUM COMPANY	
TRANSFERRED FROM PICO COUNTY WATER DISTRICT	3624.00		(5-7-2012)	365.00
TOTAL		3624.00	PYLMAN, RALPH AND IDA	10.00
PIEDMONT HEIGHTS WATER CLUB	6.00		SOLD TO POHATAN CORP	-10.00
SOLD TO LONG BEACH, CITY OF	-6.00		TOTAL	0.00
TOTAL		0.00	QUALITY MEAT PACKING CO	30.00
PIMENTAL, LUCILLE C	13.00		SOLD TO KAL KAN FOODS, INC	-30.00
(RICHARD PIMENTAL AND PIMENTAL DAIRY, TENANTS)			TOTAL	0.00
SOLD TO COAST PACKING CO	-13.00		R & C DEVELOPERS	
TOTAL		0.00	SUCCESSOR TO COLWELL CO, THE	17.00
PINE, JOE			DEDICATED TO CERRITOS, CITY OF	-17.00
(SEE LISTING UNDER NAME OF PINHEIRO, A C AND MARY M)			TOTAL	0.00
PINHEIRO, A C AND MARY M	102.00		RAH ASSOCIATES	
(ALDEN LOURENCO, TENANT AS TO 9 ACRE-FEET OF			SUCCESSOR TO ROYDEN, HERBERT N	25.00
WATER RIGHT AND 7 ACRE-FEET OF ALLOWED			SOLD TO FRAMPTON, WILLIAM H	-25.00
PUMPING ALLOCATION, AND JOE PINE, TENANT AS TO			TOTAL	0.00
13 ACRE-FEET OF WATER RIGHT AND 10 ACRE-FEET			RALPHS GROCERY CO	0.00
OF ALLOWED PUMPING ALLOCATION)			RAMSEY, ARTHUR D AND JAMES A	4.00
DEDICATED IN PART TO CERRITOS, CITY OF	-4.00		SOLD TO FIRST CHRISTIAN CHURCH OF CERRITOS	
SOLD TO SNOW, JAMES M AND ESSIE M	-24.00		VIA HAL REES	-4.00
SOLD IN PART TO SANTA FE SPRINGS, CITY OF	-34.00		TOTAL	0.00
SOLD IN PART TO SANTA FE SPRINGS, CITY OF	-40.00		RANCHO SANTA GERTRUDES MUTUAL WATER CO	
TOTAL		0.00	(FORMERLY KNOWN AS RANCHO SANTA GERTRUDES	

MUTUAL WATER SYSTEM)			TOTAL	0.00
TRANSFERRED FROM RANCHO SANTA GERTURDES			RIO HONDO COUNTRY CLUB	
MUTUAL WATER SYSTEM	38.00		(SEE LISTING UNDER STAMPS, JAMES L, ETC)	
SOLD TO DOWNEY, CITY OF	-38.00		RIOS, ERASMO	
TOTAL	0.00		(SEE LISTING UNDER SALCIDO, ESTHER AND JESUS RIOS)	
RANCHO SANTA GERTRUDES MUTUAL WATER SYSTEM	38.00		RIOS, JESUS	
(NOW KNOWN AS RANCHO SANTA GERTRUDES MUTUAL			(SEE LISTING UNDER SALCIDO, ESTHER AND JESUS RIOS)	
WATER CO)			RIOS, REBECCA AND JESUS RIOS AND ERASMO RIOS	
TRANSFERRED TO RANCHO SANTA GERTRUDES MUTUAL			(FORMERLY KNOWN AS SALCIDO, ESTHER AND JESUS RIOS	
WATER CO	-38.00		(ERASMO RIOS, TENANT))	
TOTAL	0.00		TRANSFERRED FROM SALCIDO, ESTHER AND JESUS RIOS	
RANDALL, B WILLIAM AND YVONNE E			(ERASMO RIOS, TENANT)	3.00
SUCCESSOR IN PART TO ZYLSTRA, JOHN AND LEONARD J	8.00		SOLD TO OLTMANS CONSTRUCTION CO	-3.00
SOLD TO CERRITOS-PACIFIC DEVELOPMENT CO	-8.00		TOTAL	0.00
TOTAL	0.00		RIPHAGEN, VERNON E AND HELEN R	
RANDALL, VILLIS			SUCCESSOR IN PART TO ALBERS, J N AND NELLIE	2.00
SUCCESSOR TO BERTHA BUILDING CO	4.00		SOLD TO B B, LTD	-2.00
TRANSFERRED TO RANDALL, VILLIS FAMILY TRUST, WITH			TOTAL	0.00
VILLIS RANDALL AS SETTLOR/TRUSTEE	-4.00		<u>RIPPY, FRANCINE</u>	
TOTAL	0.00		SUCCESSOR IN PART TO HATHAWAY FAMILY QTIP	
RANDALL, VILLIS FAMILY TRUST, WITH VILLIS RANDALL AS			TRUST	1.85
SETTLOR/TRUSTEE			SUCCESSOR IN PART TO HATHAWAY FAMILY	
TRANSFERRED FROM RANDALL, VILLIS	4.00		SURVIVOR'S TRUST	2.22
TRANSFERRED TO RANDALL, VILLIS FAMILY TRUST, WITH			TOTAL	4.07
LINDA RANDALL MEIER AND BRENDA RANDALL FREIBERG			ROBERTSON, BOBBY RAY, JR	
AS CO-TRUSTEES	-4.00		(SEE LISTING UNDER TUCKER, WILLIAM M AND/OR	
TOTAL	0.00		BOBBY RAY ROBERTSON, JR)	
RANDALL, VILLIS FAMILY TRUST, WITH LINDA RANDALL MEIER			ROCHA, FRANK J, JR AND ELSIE M	10.00
AND BRENDA RANDALL FREIBERG AS CO-TRUSTEES			SOLD TO NEWPORT SHORES BUILDERS	-10.00
TRANSFERRED FROM RANDALL, VILLIS FAMILY TRUST,			TOTAL	0.00
WITH VILLIS RANDALL AS SETTLOR/TRUSTEE	4.00		<u>ROCKVIEW DAIRIES, INC</u>	
TOTAL	4.00		SUCCESSOR TO DE GROOT, PETE	12.00
RANGERS DIE CASTING CO			SUCCESSOR TO RAWLINS INVESTMENT CORP	53.00
SUCCESSOR TO BOER, ADRIAN AND JULIA	9.00		SUCCESSOR TO STRUIKMAN, LOUIS AND ALICE, ETC	46.00
DEDICATED TO CERRITOS, CITY OF	-9.00		SUCCESSOR TO ZUIDERVAART, DICK AND JANNA	1.00
TOTAL	0.00		SUCCESSOR IN PART TO CLASSIC DEVELOPMENT CO	8.00
RAVERA, MARY	31.00		SUCCESSOR IN PART TO RELIANCE DAIRY FARMS	70.00
(ORANGE COUNTY NURSERY, INC, TENANT)			SOLD IN PART TO DOWNEY, CITY OF	-90.00
SOLD IN PART TO LIBERTY VEGETABLE OIL CO	-12.00		SOLD IN PART TO PICO RIVERA, CITY OF	-25.00
SOLD IN PART TO NEW ENGLAND LIFE INSURANCE CO	-19.00		SUCCESSOR TO VALLEY CHRISTIAN SCHOOLS	26.00
TOTAL	0.00		TOTAL	101.00
RAVERA, ZELMA	2.00		ROCKVIEW MILK FARMS, INC	
SOLD TO MARRIOTT CORP	-2.00		(SEE LISTING UNDER RAWLINS INVESTMENT CORP)	
TOTAL	0.00		<u>ROCKY MOUNTAIN INDUSTRIES, INC</u>	0.00
RAWLINS INVESTMENT CORP	53.00		(DOES NOT OWN WATER RIGHT, EXCEPT TO THE EXTENT	
(ROCKVIEW MILK FARMS, INC, TENANT)			THAT IT MAY CONTRACT TO LEASE OR PURCHASE SUCH	
SOLD TO ROCKVIEW DAIRIES, INC	-53.00		RIGHT FROM A PARTY TO THE JUDGMENT)	
TOTAL	0.00		RODRIGUES, JOHN, EMILY S RODRIGUES, AND JOHN	
REDEVELOPMENT AGENCY OF THE CITY OF SANTA FE SPRINGS			RODRIGUES, JR (SEE ALSO BELOW)	4.00
SUCCESSOR TO SHRINERS HOSPITALS FOR CRIPPLED			SOLD TO SANTA FE SPRINGS, CITY OF	-4.00
CHILDREN AND THE LOS ANGELES SOCIETY FOR			TOTAL	0.00
THE PREVENTION OF CRUELTY TO ANIMALS	6.00		RODRIGUES, JOHN AND JOHN RODRIGUES, JR	1.00
SUCCESSOR TO SIEMON, JAMES E	12.00		SOLD TO COUNTY WATER CO	-1.00
SOLD IN PART TO SANTA FE SPRINGS, CITY OF	-6.00		TOTAL	0.00
SOLD IN PART TO SANTA FE SPRINGS, CITY OF	-12.00		ROETHLISBERGER, FRIEDA	
TOTAL	0.00		(SEE LISTING UNDER NAME OF LUOND, JOE)	
REED, DAVID M			ROGERS, PATRICIA L DAVIS, AKA PATRICIA L DAVIS	2.00
(SEE LISTING UNDER MUELLER, JULES A AND DAVID M REED)			SOLD TO EAGLETON, GAIL H	-2.00
REES, HAL	0.00		TOTAL	0.00
REEVES TRACT WATER CO	29.00		ROMAN CATHOLIC ARCHBISHOP OF LOS ANGELES, THE	341.00
SOLD TO COUNTY WATER CO	-29.00		COMBINED WITH AND TRANSFERRED FROM THE	
TOTAL	0.00		ARCHDIOCESE OF LOS ANGELES EDUCATION	
REINALDA, CLARENCE	98.00		AND WELFARE CORP	6.00
RELIANCE DAIRY FARMS			TOTAL	347.00
SOLD IN PART TO LIBERTY VEGETABLE OIL CO	-11.00		ROMBERG, GLADYS MARIE	
SOLD IN PART TO MAYWOOD MUTUAL WATER CO NO 3	-17.00		(SEE LISTING UNDER BOOTSMA, BERNARD WILLIAM, CARRIE	
SOLD IN PART TO ROCKVIEW DAIRIES, INC	-70.00		AGNES VAN DAM AND GLADYS MARIE ROMBERG)	
TOTAL	0.00		ROMBOUT, ALOIS M	0.00
RELLUF REALTY, INC			ROMOFF, LOUIS	
SUCCESSOR TO SOUTHERN PACIFIC			(SEE LISTING UNDER PERRICONE, SAM)	
TRANSPORTATION CO	12.00		ROSALES, ELVIRA C	3.00
SOLD TO SIMON, NORTON INC-MUSEUM OF ART	-12.00		ROSING, LENORE AND PHYLLIS SCHWARTZ, <u>SUCCESSOR</u>	
TOTAL	0.00		<u>TRUSTEES OF THE MAURICE I SESSLER TRUST</u>	
RESEARCH BUILDING CORP	9.00		TRANSFERRED FROM SESSLER, CELIA, TRUSTEE OF THE	
(DR RUSSELL B CLARK, TENANT)			MAURICE I SESSLER TRUST	6.00
SOLD TO CLARK, RUSSELL B	-9.00		TRANSFERRED TO ROSING, LENORE AND PHYLLIS	
TOTAL	0.00		SCHWARTZ, TENANTS IN COMMON	-6.00
RICHFIELD OIL CORP	57.00		TOTAL	0.00
(NOW KNOWN AS ATLANTIC RICHFIELD CO)			ROSING, LENORE AND PHYLLIS SCHWARTZ, <u>TENANTS IN</u>	
TRANSFERRED TO ATLANTIC RICHFIELD CO	-57.00		<u>COMMON</u>	
TOTAL	0.00		TRANSFERRED FROM ROSING, LENORE AND PHYLLIS	
RICHLAND FARM WATER CO	173.00		SCHWARTZ, SUCCESSOR TRUSTEES OF THE MAURICE	
(NOW KNOWN AS RICHLAND FARMS MUTUAL WATER CO)			I SESSLER TRUST	6.00
TRANSFERRED TO RICHLAND FARMS MUTUAL			TRANSFERRED TO ROSING, LENORE, TRUSTEE UNDER	
WATER CO	-173.00		THE LENORE ROSING INTER VIVOS TRUST AGREEMENT	
TOTAL	0.00		AND PHYLLIS SCHWARTZ	-6.00
RICHLAND FARMS MUTUAL WATER CO			TOTAL	0.00
(FORMERLY KNOWN AS RICHLAND FARM WATER CO)			<u>ROSING, LENORE, TRUSTEE UNDER THE LENORE ROSING</u>	
TRANSFERRED FROM RICHLAND FARM WATER CO	173.00		<u>INTER VIVOS TRUST AGREEMENT AND PHYLLIS SCHWARTZ</u>	
SOLD TO COMPTON, CITY OF	-173.00		TRANSFERRED FROM ROSING, LENORE AND PHYLLIS	
TOTAL	0.00		SCHWARTZ, TENANTS IN COMMON	6.00
RIETKERK, GEORGE AND CORNELIA	6.00		SOLD TO HOKE, BARBARA AND ROSING, NANCY	3.00
SOLD TO HARADA BROTHERS	-6.00		(6-17-15)	

SOLD TO MARGULIES, KATHRYN AND SCHWARTZ, JON (6-17-15)	3.00	SUCCESSOR TO COWLITZ AMUSEMENTS, INC	4.00
TOTAL	0.00	SUCCESSOR TO DUNN INDUSTRIAL PROPERTIES CORP	19.00
ROSS, FRANK J	2.00	SUCCESSOR TO EAGLETON, MARGARET S	56.00
SOLD TO VAN DIEST WATER CO	-2.00	SUCCESSOR TO FROST, JESS L AND DOLORES	4.00
TOTAL	0.00	SUCCESSOR TO HUNSAKER, RICHARD C	2.00
ROTH, ERNEST D AND EVA		SUCCESSOR TO JENKINS REALTY MUTUAL WATER CO	8.00
(SEE LISTING UNDER FLESCHE, ELIZABETH)		SUCCESSOR TO KALICO, INC	4.00
ROUKEMA, ED	0.00	SUCCESSOR TO LAKEWOOD PIPE CO	10.00
ROWLAND WATER DISTRICT		SUCCESSOR TO LAUTRUP, NORMAN AND IRMA	24.00
SUCCESSOR TO CMPC TRANSITION CORPORATION (10-26-2010)	1.00	SUCCESSOR TO LEE DEANE PRODUCTS INC	1.00
(NOW KNOWN AS CMPC TRANSITION LLC)		SUCCESSOR TO LIBERTY VEGETABLE OIL CO	34.00
TOTAL	1.00	SUCCESSOR TO LUCAS, JOE	7.00
ROYDEN, HERBERT N	25.00	SUCCESSOR TO MARRIOTT CORP	2.00
SOLD TO RAH ASSOCIATES	-25.00	SUCCESSOR TO NEW LIFE COMMUNITY CHURCH	10.00
TOTAL	0.00	SUCCESSOR TO OWL CONSTRUCTORS	16.00
RUCHTI BROTHERS	25.00	SUCCESSOR TO RODRIGUES, JOHN, EMILY S RODRIGUES, AND JOHN RODRIGUES, JR	4.00
SOLD TO WESTERN WATER CO	-25.00	SUCCESSOR TO SMITH, PECKHAM AND PECKHAM	1.00
TOTAL	0.00	SUCCESSOR TO SOUTHERN CALIFORNIA HOSPITAL INC	1.00
RUGGIERI, FRANK AND VADA	1.00	SUCCESSOR TO SUNSET CEMETERY ASSOC	21.00
(SEE ADDITIONAL LISTING BELOW)		SUCCESSOR TO UNITED STATES STEEL CORP	141.00
SOLD TO SOUTHERN CALIFORNIA HOSPITAL, INC	-1.00	SUCCESSOR TO VANDERHAM, JOHN AND NELL M	16.00
TOTAL	0.00	SUCCESSOR IN PART TO BARTSMA, SAM AND BIRDIE	20.00
RUGGIERI, FRANK & VADA AND SELDEEN, DAVID & FAY	18.00	SUCCESSOR IN PART TO CLARK, RUSSELL B	9.00
(RAY MITCHELL, TENANT)		SUCCESSOR IN PART TO COLLINSWORTH, J E	3.00
DEDICATED TO CERRITOS, CITY OF	-18.00	SUCCESSOR IN PART TO DUNN, L AND M	11.00
TOTAL	0.00	SUCCESSOR IN PART TO FLINTKOTE CO, THE	200.00
RYAN, THOMAS S AND DOROTHY J	15.00	SUCCESSOR IN PART TO HATHAWAY CO	8.00
SOLD TO CERRITOS, CITY OF	-15.00	SUCCESSOR IN PART TO HATHAWAY RANCH	11.10
TOTAL	0.00	SUCCESSOR IN PART TO HATHAWAY RANCH	16.68
RYDER, BAYARD		SUCCESSOR IN PART TO HOUSEMAN, THEODORE R AND LEONA, M	6.00
SUCCESSOR TO ISHII, JUGORA AND MUMENO	8.00	SUCCESSOR IN PART TO MUSSACHIA, CARL A, FRANCIS J MUSSACHIA, ANTHONY G MUSSACHIA JR, ANNA MARIE CAOLE AS TO UNDIVIDED ONE-FOURTH INTEREST	6.00
SOLD TO NORWALK, CITY OF	-8.00	SUCCESSOR IN PART TO NATIONWIDE PROPERTY DEVELOPMENT CO, INC	142.00
TOTAL	0.00	SUCCESSOR IN PART TO OFFINGA, WILLIAM AND SON, INCLUDING SIDNEY OFFINGA	14.00
RYLAARSDAM, SIMON AND MARY JANE	1.00	SUCCESSOR IN PART TO PINHEIRO, A C AND MARY M	34.00
CONDEMNED AND TRANSFERRED TO A B C UNIFIED SCHOOL DISTRICT	-1.00	SUCCESSOR IN PART TO PINHEIRO, A C AND MARY M	40.00
TOTAL	0.00	SUCCESSOR IN PART TO POWERINE OIL CO	700.00
RYPKEMA, SAM AND TENA	6.00	SUCCESSOR IN PART TO REDEVELOPMENT AGENCY OF THE CITY OF SANTA FE SPRINGS	6.00
SOLD TO CLARK, RUSSELL B	-6.00	SUCCESSOR IN PART TO REDEVELOPMENT AGENCY OF THE CITY OF SANTA FE SPRINGS	12.00
TOTAL	0.00	SUCCESSOR IN PART TO SOUTHERN PACIFIC INDUSTRIAL DEV CO	38.00
SAFEWAY STORES, INC		SUCCESSOR IN PART TO SOUTHERN PACIFIC INDUSTRIAL DEV CO	74.00
SUCCESSOR TO MESA-BERGER CO	14.00	SUCCESSOR IN PART TO SUBURBAN WATER SYSTEMS	2404.00
DEDICATED TO CERRITOS, CITY OF	-14.00	SOLD IN PART TO NORWALK, CITY OF	-179.00
TOTAL	0.00	SOLD IN PART TO SUBURBAN WATER SYSTEMS	-404.00
ST JOHN BOSCO SCHOOL	42.00	TOTAL	4035.78
SAITO, JAMES H AND YOSHINO	2.00	SANTA FE SPRINGS PROPERTIES	
SOLD TO MAPE INDUSTRIES	-2.00	SUCCESSOR TO GABBY LOUISE, INC	46.00
TOTAL	0.00	SOLD TO MAYWOOD MUTUAL WATER CO NO 3	-46.00
SALCIDO, ESTHER AND JESUS RIOS	3.00	TOTAL	0.00
(ERASMO RIOS, TENANT)		SANWA BANK CALIFORNIA, FORMERLY LLOYDS BANK CALIFORNIA, FORMERLY FIRST WESTERN BANK AND TRUST CO, AS TRUSTEE PURSUANT TO LAST WILL AND TESTAMENT OF TONY CORDEIRO, DECEASED	
(NOW KNOWN AS RIOS, REBECCA AND JESUS RIOS AND ERASMO RIOS)		SUCCESSOR IN PART TO CORDEIRO, MARY AND SANWA BANK CALIFORNIA, FORMERLY LLOYDS BANK CALIFORNIA, FORMERLY FIRST WESTERN BANK AND TRUST CO, AS TRUSTEE PURSUANT TO LAST WILL AND TESTAMENT OF TONY CORDEIRO, DECEASED	18.50
TRANSFERRED TO RIOS, REBECCA AND JESUS RIOS AND ERASMO RIOS	-3.00	(NOW KNOWN AS UNITED CALIFORNIA BANK, FORMERLY SANWA BANK CALIFORNIA, FORMERLY LLOYDS BANK CALIFORNIA, FORMERLY FIRST WESTERN BANK AND TRUST CO, AS TRUSTEE PURSUANT TO LAST WILL AND TESTAMENT OF TONY CORDEIRO, DECEASED)	
TOTAL	0.00	TRANSFERRED TO UNITED CALIFORNIA BANK, FORMERLY SANWA BANK CALIFORNIA, FORMERLY LLOYDS BANK CALIFORNIA, FORMERLY FIRST WESTERN BANK AND TRUST CO, AS TRUSTEE PURSUANT TO LAST WILL AND TESTAMENT OF TONY CORDEIRO, DECEASED	-18.50
SAMPSON, WILLIAM C AND MILDRED S		TOTAL	0.00
SUCCESSOR TO BOTHOF, PETER	5.00	SASAKI BROTHERS RANCH, INC	26.00
SOLD TO HORSESHOE CATTLE CO VIA HALOPOFF	-5.00	SOLD TO SCHOLLE CONTAINER CORP	-26.00
TOTAL	0.00	TOTAL	0.00
SAN ANTONIO DAIRY FEEDS CO		SATIVA-LOS ANGELES COUNTY WATER DISTRICT	474.00
SUCCESSOR TO PINTO, FRED AND MARY	4.00	SAVAGE, WILLIAM	
SOLD TO CERRITOS, CITY OF	-4.00	SUCCESSOR TO H R M LAND COMPANY	3.00
TOTAL	0.00	SOLD TO CERRITOS, CITY OF	-3.00
SAN GABRIEL VALLEY WATER CO	5462.00	TOTAL	0.00
SUCCESSOR TO BEVERLY PARK PLACE	17.00	SCANTLEBURY, ROBERT P	
SUCCESSOR TO (KING) MRS PAUL Y HOMER	14.00	SUCCESSOR TO PADDISON, EDWARD G AND GRACE M	4.00
SUCCESSOR TO MUTUAL WATER OWNERS ASSOCIATION OF LOS NIETOS	39.00	TOTAL	4.00
SUCCESSOR TO WEST GATEWAY MUTUAL WATER CO	84.00	SCHILDER, BEN JR, AND ANNA	22.00
SOLD IN PART TO PICO RIVERA, CITY OF	-3000.00	SOLD TO MAYWOOD MUTUAL WATER CO NO 3	-22.00
SOLD IN PART TO CENTRAL BASIN MUNICIPAL WATER DISTRICT	-50.65	TOTAL	0.00
TOTAL	2565.35	SCHMID, CARL AND OLGA	14.00
SANTANA, JOE AND PALMIRA	8.00		
SOLD TO CERRITOS JUNIOR COLLEGE DISTRICT	-8.00		
TOTAL	0.00		
SANTA FE LAND IMPROVEMENT CO (FORMERLY KNOWN AS CENTRAL MANUFACTURING DISTRICT, INC)			
TRANSFERRED FROM CENTRAL MANUFACTURING DISTRICT, INC	660.00		
DEDICATED TO VERNON, CITY OF	-660.00		
TOTAL	0.00		
SANTA FE SPRINGS, CITY OF	404.00		
SUCCESSOR TO BARCELOS, JOHN AND GUILHERMINA	13.00		
SUCCESSOR TO CARMENITA COMMERCE CENTER	54.00		
SUCCESSOR TO CHASE MANHATTAN BANK	1.00		
SUCCESSOR TO CONTEAS, NICHOLAS C AND P BASIL LAMBROS	1.00		
SUCCESSOR TO COPP EQUIPMENT CO, INC AND HUMPHRIES INVESTMENT, INC	6.00		

SOLD TO BENFID REALTY CO	-14.00		SUCCESSOR IN PART TO WELLS, RICHARD A, ET AL	1.00
TOTAL		0.00	SOLD TO CERRITOS, CITY OF	-1.00
SCHOLLE CONTAINER CORP			TOTAL	0.00
SUCCESSOR TO SASAKI BROTHERS, INC	26.00		SHIBA, TADAO AND HARUME SHIBA AND SUSUMU SHIBA AND MITSUKO SHIBA	6.00
(NOW KNOWN AS SCHOLLE CORP)			SOLD TO SHELL OIL COMPANY	-6.00
TRANSFERRED TO SCHOLLE CORP	-26.00		TOTAL	0.00
TOTAL		0.00	SHIOZAKI, YAHIKO & KIYOKO AND KEN & GRACE SHIOZAKI	5.00
SCHOLLE CORP			SOLD TO CERRITOS, CITY OF	-5.00
(FORMERLY KNOWN AS SCHOLLE CONTAINER CORP)			TOTAL	0.00
TRANSFERRED FROM SCHOLLE CONTAINER CORP	26.00		SHOEMAKER PARTNERSHIP	
SOLD TO WESTERN WATER CO	-26.00		SUCCESSOR TO GREEN HILLS DEVELOPMENT CO	8.00
TOTAL		0.00	SOLD TO LAKEWOOD, CITY OF	-8.00
SCHOUTEN, HANS AND BARBARA			TOTAL	0.00
SUCCESSOR IN PART TO VAN RUITEN, THOMAS G			SHORE-PLOTKIN ENTERPRISES, INC	0.00
AND INGRID K	2.00		(SHORE-CALNEVAR, INC-TENANT)	
SOLD TO DOLAN, JAMES E AND PATRICIA ANN AND			SHRINERS HOSPITALS FOR CRIPPLED CHILDREN AND THE	
THOMAS P	-2.00		LOS ANGELES SOCIETY FOR THE PREVENTION OF	
TOTAL		0.00	CRUELTY TO ANIMALS	
SCHUSTER, DICK J			SUCCESSOR TO SLUSHER, MARGARET F	6.00
SUCCESSOR TO BROOKS, MILO B AND EVA	3.00		SOLD TO REDEVELOPMENT AGENCY OF THE CITY OF	
SOLD TO HORSESHOE CATTLE CO	-3.00		SANTA FE SPRINGS	-6.00
TOTAL		0.00	TOTAL	0.00
SCHUUR, A (MRS)		0.00	SIEMON, J E	12.00
SCHUURMAN, JOHN AND ISABEL	12.00		SOLD TO REDEVELOPMENT AGENCY OF THE CITY	
(JAMES SIEPERDA, TENANT)			OF SANTA FE SPRINGS	-12.00
SOLD TO MAYFAIR SALES CO, INC	-12.00		TOTAL	0.00
TOTAL		0.00	SIEPERDA, JAMES	
SCHWARTZ, PHYLLIS			(SEE LISTING UNDER SCHUURMAN, JOHN AND ISABEL)	
(SEE LISTING UNDER ROSING, LENORE & PHYLLIS SCHWARTZ)			SIERRA RESTAURANT CORP	0.00
SCHWORER, WILLIAM J, JR			SIEVERS, ROBERT L AND BETTY	
SUCCESSOR TO SUTTON, E A AND RAMONA	31.00		SUCCESSOR TO FELSETHAL, JULIUS AND MARGA	1.00
SOLD TO GRANT, ROBERT H, DEVELOPER, INC	-31.00		DEDICATED TO CERRITOS, CITY OF	-1.00
TOTAL		0.00	TOTAL	0.00
S D C, INC			SIGNAL HILL, CITY OF	1340.00
SUCCESSOR TO VANDER WALL, HARRY J AND MARIAN E	10.00		SUCCESSOR TO ATCHISON, TOPEKA AND	
DEDICATED TO CERRITOS, CITY OF	-10.00		SANTA FE RAILWAY CO, THE	99.00
TOTAL		0.00	SUCCESSOR TO COAST WATER CO	470.00
SELDEEN, DAVID AND FAY			SUCCESSOR TO PERK/LEWIS FOODS-DIV C H B FOODS	113.00
(SEE LISTING UNDER RUGGIERI, FRANK & VADA AND			TOTAL	2022.00
DAVID & FAY SELDEEN)			SIMAS, FRANK AND MABEL	9.00
SEPTEMBER PROPERTIES, LLC			(FRANK PIRES, TENANT)	
SUCCESSOR TO BOWEN, JOHN H., TRUSTEE OF THE			SOLD TO LINWOOD HOMES, INC	-9.00
JOHN H. BOWEN TRUST	22.00		TOTAL	0.00
TOTAL		22.00	SIMMONS, ALICE L	
SESSLER, CELIA, TRUSTEE OF THE MAURICE I SESSLER TRUST			(ALSO KNOWN AS SIMMONS, ALICE LORRAINE)	
(FORMERLY KNOWN AS SESSLER, MAURICE I)			(SEE LISTING UNDER SIMMONS SURVIVOR'S TRUST	
TRANSFERRED FROM SESSLER, MAURICE I	6.00		SIMMONS, BENNETT E & ALICE LORRAINE AND	33.00
TRANSFERRED TO LENORE ROSING AND PHYLLIS			GEORGE K & DORIS JUNE SIMMONS	
SCHWARTZ, SUCCESSOR TRUSTEES OF THE			(BELL TRAILER CITY, TENANT)	
MAURICE I SESSLER TRUST	-6.00		SOLD TO SIMMONS, BENNETT, E AND ALICE LORRAINE	-33.00
TOTAL		0.00	TOTAL	0.00
SESSLER, MAURICE I	6.00		SIMMONS, BENNETT E AND ALICE LORRAINE	
(NOW KNOWN AS SESSLER, CELIA, TRUSTEE OF THE			SUCCESSOR TO SIMMONS, BENNETT E & ALICE	
MAURICE I SESSLER TRUST			LORRAINE AND GEORGE K & DORIS JUNE SIMMONS	33.00
TRANSFERRED TO SESSLER, CELIA, TRUSTEE OF THE			(NOW KNOWN AS SIMMONS SURVIVOR'S TRUST WITH	
MAURICE I SESSLER TRUST	-6.00		ALICE L SIMMONS AS TRUSTEE)	
TOTAL		0.00	TRANSFERRED TO SIMMONS SURVIVOR'S TRUST WITH	
SEVEN-UP/RC BOTTLING CO OF SOUTHERN CALIFORNIA, INC			ALICE L SIMMONS AS TRUSTEE	-33.00
(NOW KNOWN AS AMERICAN BOTTLING COMPANY,			TOTAL	0.00
SUCCESSOR BY MERGER WITH DR. PEPPER			SIMMONS REVOCABLE TRUST WITH ALICE L SIMMONS AS TRUSTEE	
BOTTLING COMPANY OF TEXAS)			(SEE LISTING UNDER SIMMONS SURVIVOR'S TRUST)	
SUCCESSOR TO ASSOCIATED BEVERAGE CO, INC	69.00		SIMMONS SURVIVOR'S TRUST WITH ALICE L SIMMONS AS	
SOLD TO AQUA CAPITAL MANAGEMENT LP (10-19-2010)	-69.00		TRUSTEE	
TOTAL		0.00	(FORMERLY KNOWN AS SIMMONS BENNETTE E AND ALICE	
SHAFFER, CHRIS AND CELIA I	6.00		LORRAINE)	
SOLD TO CERRITOS, CITY OF	-6.00		TRANSFERRED FROM SIMMONS, BENNETT E AND ALICE	
TOTAL		0.00	LORRAINE	33.00
SHAPELL, NATHAN			TOTAL	33.00
SUCCESSOR TO SYBRANDY, ROY AND ANNE	23.00		SIMON, NORTON INC-MUSEUM OF ART	
SOLD TO DERBY CORP, ET AL	-23.00		SUCCESSOR TO RELUF REALTY, INC	12.00
TOTAL		0.00	SOLD TO PATRICIAN ASSOCIATES, INC AND MAJESTIC	
SHATTUCK, J R AND DEBRA			REALTY CO	-12.00
SUCCESSOR TO BORDATO, MICHEL AND ANNA M	10.00		TOTAL	0.00
DEDICATED TO CERRITOS, CITY OF	-10.00		SINCLAIR PAINT CO	
TOTAL		0.00	SUCCESSOR TO PHELPS DODGE BRASS CO	312.00
SHAYMAN AND WHARRAM, A PARTNERSHIP, CONSISTING			SOLD TO COMMERCE HOTEL, LTD	-312.00
OF JOHN W SHAYMAN AND FRANCIS O WHARRAM	2.00		TOTAL	0.00
SOLD TO SHAYMAN, JOHN W	-2.00		SLUSHER, MARGARET F	6.00
TOTAL		0.00	(SHELL OIL CO, TENANT)	
SHAYMAN, JOHN W			SOLD TO SHRINERS HOSPITALS FOR CRIPPLED	
SUCCESSOR TO SHAYMAN AND WHARRAM	2.00		CHILDREN AND THE LOS ANGELES SOCIETY FOR	
SOLD TO 11409 CARSON LTD (C/O SPONGBERG,			THE PREVENTION OF CRUELTY TO ANIMALS	-6.00
KIRKLAND AND BLACK)	-2.00		TOTAL	0.00
TOTAL		0.00	SMITH, CLIFFORD C	
SHELL OIL CO			SUCCESSOR TO HORSESHOE CATTLE CO	1.00
(SEE LISTING UNDER SLUSHER, MARGARET F)			(NOW KNOWN AS SMITH, MARGARET M)	
SUCCESSOR TO SHIBA, TADAO AND HARUME SHIBA			TRANSFERRED TO SMITH, MARGARET M	-1.00
AND SUSUMU SHIBA AND MITSUKO SHIBA	6.00		TOTAL	0.00
SOLD TO EQUILON ENTERPRISES, LLC	-6.00		SMITH, LESTER W AND DONALD E	16.00
TOTAL		0.00	(LESTER W SMITH DAIRY, TENANT)	
SHELTER SUPERIOR DAIRY			SOLD TO ARDEN-MAYFAIR, INC	-16.00
(SEE LISTING UNDER NELSON, OTELIA AND ROBERT)			TOTAL	0.00
SHENG, PING LING				

SMITH, MARGARET M (FORMERLY KNOWN AS SMITH, CLIFFORD C) TRANSFERRED FROM SMITH, CLIFFORD C	1.00	SUCCESSOR TO LOS ANGELES COUNTY WATERWORKS DISTRICT NO 16	330.00
DISTRIBUTED FROM BONDED CATTLE CO SOLD TO SMITH, REX M	23.00 -24.00	SUCCESSOR IN PART TO PARK WATER CO NAME CHANGE TO GOLDEN STATE WATER COMPANY	267.20 -16439.20
TOTAL	0.00	TOTAL	0.00
SMITH, PECKHAM AND PECKHAM SUCCESSOR TO AIRFLOOR CO OF CALIFORNIA SOLD TO SANTA FE SPRINGS, CITY OF	1.00 -1.00	SOUTHERN PACIFIC INDUSTRIAL DEVELOPMENT CO (FORMERLY KNOWN AS SOUTHERN PACIFIC TRANS CO)	132.00
TOTAL	0.00	TRANSFERRED FROM SOUTHERN PACIFIC TRANS CO SOLD IN PART TO CERRITOS, CITY OF	-20.00
SMITH, RALPH E, ET AL SUCCESSOR TO MODERN IMPERIAL CO SUCCESSOR TO MOSS, D S & LILLIAN AND JEROME D & JOYCE MACK	57.00 4.00	SOLD IN PART TO SANTA FE SPRINGS, CITY OF SOLD IN PART TO SANTA FE SPRINGS, CITY OF	-74.00 -38.00
SOLD TO HORSESHOE CATTLE CO SOLD TO POWERINE OIL CO SOLD TO SOMERSET MUTUAL WATER CO	-4.00 -56.00 -1.00	TOTAL	0.00
TOTAL	0.00	SOUTHERN PACIFIC TRANSPORTATION CO (FORMERLY KNOWN AS PACIFIC ELECTRIC RAILWAY CO)	12.00
SMITH, REX M SUCCESSOR TO SMITH, MARGARET M SOLD TO AQUA CAPITAL MANAGEMENT LP	24.00 -24.00	TRANSFERRED FROM PACIFIC ELECTRIC RAILWAY CO SUCCESSOR TO F & P CONSTRUCTION CO	17.00
TOTAL	0.00	SUCCESSOR TO POSTMA, VERONICA	13.00
SMITH, WIRT	11.00	SUCCESSOR TO TITLE INSURANCE AND TRUST CO SOLD TO RELUF REALTY, INC	102.00 -12.00
SOLD TO DUNN, L AND M	-11.00	(NOW KNOWN AS SOUTHERN PACIFIC INDUSTRIAL DEVELOPMENT CO)	
TOTAL	0.00	TRANSFERRED TO SOUTHERN PACIFIC INDUSTRIAL DEVELOPMENT CO	-132.00
SMOORENBURG, WILLIAM, AND NICK J LOGGMAN (SMOORENBURG AND LOGGMAN, A PARTNERSHIP OF WILLIAM SMOORENBURG AND NICK J. LOGGMAN, OPERATING WELL FACILITY)	17.00	TOTAL	0.00
SOLD TO BENFID REALTY CO	-17.00	SOUTHERN SERVICE CO, LTD (NOW KNOWN AS SOUTHERN SERVICE CO AND ENVIRONMENTALS, INC)	65.00
TOTAL	0.00	TRANSFERRED TO SOUTHERN SERVICE CO AND ENVIRONMENTALS, INC	-65.00
SMURFIT-STONE CONTAINER ENTERPRISES, INC NAME CHANGED FROM JEFFERSON SMURFIT CORPORATION TRANSFERRED FROM JEFFERSON SMURFIT CORPORATION	1058.00	TOTAL	0.00
SOLD IN PART TO AQUA CAPITAL MANAGEMENT LP SOLD TO AQUA CAPITAL MANAGEMENT LP	-1057.00 -1.00	SOUTHERN SERVICE CO AND ENVIRONMENTALS, INC (FORMERLY KNOWN AS SOUTHERN SERVICE CO, LTD)	65.00
TOTAL	0.00	TRANSFERRED FROM SOUTHERN SERVICE CO, LTD SOLD TO AMERICAN TEXTILE MAINTENANCE COMPANY (12/10/2009)	-65.00
SNOW, JAMES M AND ESSIE M SUCCESSOR IN PART TO PINHEIRO, A C AND MARY M DEDICATED TO CERRITOS, CITY OF	24.00 -24.00	TOTAL	0.00
TOTAL	0.00	SOUTHFIELD, HENRIETTA	4.00
SNOZZI, LEO AND SYLVIA	42.00	SOLD TO VANDER DUSSEN, COR AND FIKSE, GERRIT W	-4.00
SOLD TO KLUG, J W, DEVELOPMENT CO, INC	-42.00	TOTAL	0.00
TOTAL	0.00	SOUTHFIELD, JOHN	8.00
SOCONY MOBIL OIL CO, INC (NOW KNOWN AS MOBIL OIL CORP) TRANSFERRED TO MOBIL OIL CORP	138.00 -138.00	SOUTHLAND LUTHERAN HOME SUCCESSOR TO TRINITY LUTHERAN CHURCH SOLD TO LYON, WM DEVELOPMENT CO, INC	-8.00
TOTAL	0.00	TOTAL	0.00
SOMERSET LAND CO SUCCESSOR TO DE JONG, CORNELIUS AND GRACE SUCCESSOR TO WESTERN INVESTMENT LTD CO DEDICATED TO CERRITOS, CITY OF	10.00 10.00 -20.00	SOUTHWEST WATER CO	2316.00
TOTAL	0.00	SUCCESSOR TO OLIVE LAWN MEMORIAL PARK, INC SOLD TO SUBURBAN WATER SYSTEMS	11.00 -2327.00
SOMERSET MUTUAL WATER CO	2195.00	TOTAL	0.00
SUCCESSOR TO BEEGLY, P T	1.00	SOUTHWEST SUBURBAN WATER CO SUCCESSOR TO MURPHY RANCH MUTUAL WATER CO (NAME CHANGED FROM SUBURBAN WATER SYSTEMS)	461.00
SUCCESSOR TO CITRUS GROVE HEIGHTS WATER CO	222.00	TRANSFERRED FROM SUBURBAN WATER SYSTEMS (NAME CHANGED AGAIN TO SUBURBAN WATER SYSTEMS)	3260.00
SUCCESSOR TO D-H INVESTORS	25.88	TRANSFERRED TO SUBURBAN WATER SYSTEMS	-3721.00
SUCCESSOR TO DYT, COR AND ANDY	5.00	TOTAL	0.00
SUCCESSOR TO SMITH, RALPH E, ET AL	1.00	SOUZA, MANUEL M SR, MANUEL M SOUZA JR, FRANK M SOUZA AND LOUIE J SOUZA (SEE LISTING UNDER GONSALVES, JACK, ETC) PARTITIONED FROM GONSALVES, JACK, JOE LUCAS, PETE KOOPMANS, MANUEL M SOUZA SR, MANUEL M SOUZA JR, FRANK M SOUZA, LOUIE J SOUZA AND MARY A FERREIRA	16.00
SUCCESSOR TO VANDENBERG, AUGUST, ET AL	5.00	DEDICATED IN PART TO CERRITOS, CITY OF SOLD IN PART TO MONTEBELLO, CITY OF	-10.00 -6.00
SOLD TO BELLFLOWER WATER CO	-2454.88	TOTAL	0.00
TOTAL	0.00	SOUZA, NELSON AND MARY	10.00
SOUTH GATE, CITY OF	7954.00	SOLD TO GRANT, ROBERT H, DEVELOPER, INC	-10.00
SUCCESSOR TO HON INDUSTRIES	1229.00	TOTAL	0.00
SUCCESSOR IN PART TO PARK WATER CO	2000.00	SPECIALTY SHOPPING CENTERS, INC SUCCESSOR TO LAKEWOOD PROPERTIES SOLD TO CENTURY CENTER MUTUAL WATER ASSOC	43.00 -43.00
TOTAL	11183.00	TOTAL	0.00
SOUTH MONTEBELLO IRRIGATION DISTRICT	990.00	SPENCE, JERRY N SUCCESSOR TO STEWART, JAMES L AND PEGGY SOLD TO WESTERN WATER CO	1.00 -1.00
SUCCESSOR TO WESLOCK CO	27.00	TOTAL	0.00
SUCCESSOR IN PART TO POWERINE OIL CO	251.00	SPILLER, GLEN F AND JEAN H (SEE ALSO LISTING UNDER SOUTHERN CALIFORNIA EDISON CO) SOLD TO FORESTA, FRANCIS A AND VALERIE MAE	-19.00
TOTAL	1268.00	TOTAL	0.00
SOUTHERN CALIFORNIA EDISON CO (VERNON E BACON; CHIKAMI BROS FARMING, CONSISTING OF JACK CHIKAMI AND SIGERU CHIKAMI; LOUIS F DE MARTINI; ARMAND LESCOULIE; C D WEBSTER; KENJI MURATA; GLEN F AND JEAN H SPILLER; GEORGE AND ALICE YAMAMOTO, CONDUCTING BUSINESS AS FUMI GARDEN FARMS, INC; AND SALVATORE GUTIERREZ, TENANTS AND LICENSEES)	653.00	SPONGBERG, KIRKLAND AND BLACK (SEE LISTING UNDER 11409 CARSON, LTD)	3.00
SUCCESSOR TO ASSOCIATED SOUTHERN INVESTMENT CO	13.00	SPRAGUE, FARAH	3.00
SUCCESSOR TO HATANAKA, MASAKAZU, ISAO, & KENICHI	4.00	SOLD TO TRACT NUMBER ONE HUNDRED AND EIGHTY WATER COMPANY	-3.00
TOTAL	670.00	TOTAL	0.00
SOUTHERN CALIFORNIA HOSPITAL, INC SUCCESSOR TO RUGGIERI, FRANK AND VADA SOLD TO SANTA FE SPRINGS, CITY OF	1.00 -1.00	SQUIRE, RICHARD, HENRIETTA M AND ROBERT K SUCCESSOR TO HOP, ART SR, AND JOHANNA SOLD TO VAN DIEST, KATRENA AND MARGARET	4.00 -4.00
TOTAL	0.00	TOTAL	0.00
SOUTHERN CALIFORNIA WATER CO	15150.00	STAAT, HERMAN F AND CHARLOTTE H	2.00
SOLD IN PART TO PARK WATER CO	-72.00	SOLD TO OGDEN, CLAUDIA	-2.00
SUCCESSOR TO LOS ANGELES COUNTY WATERWORKS DISTRICT NO 1	90.00		
SUCCESSOR TO LOS ANGELES COUNTY WATERWORKS DISTRICT NO 10	674.00		

TOTAL	0.00	DYKE, TENANT AS TO 10 ACRE-FEET OF WATER RIGHT AND 8 ACRE-FEET OF ALLOWED PUMPING ALLOCATION)	42.00
STAMPS, JAMES E, FOUNDATION, INC		SUCCESSOR TO STRUIKMAN, LOUIS AND PETER	3.00
ASSIGNED FROM JAMES L STAMPS AS TO AN UNDIVIDED 80% INTEREST; ADDIE L ENFIELD, AS TO AN UNDIVIDED 20% INTEREST	354.00	SUCCESSOR TO UNITED DAIRYMENS ASSOC	1.00
ASSIGNED TO LOS ANGELES COUNTY-DOWNEY REGIONAL PUBLIC RECREATION AREA AUTHORITY	-354.00	SOLD TO ROCKVIEW DAIRIES, INC	-46.00
TOTAL	0.00	TOTAL	0.00
STAMPS, JAMES L, AS TO AN UNDIVIDED 80% INTEREST; ADDIE L ENFIELD, AS TO AN UNDIVIDED 20 % INTEREST (RIO HONDO COUNTRY. CLUB, TENANT)	354.00	STRUIKMAN, LOUIS AND PETER	3.00
ASSIGNED TO STAMPS, JAMES E, FOUNDATION, INC	-354.00	SOLD TO STRUIKMAN, LOUIS AND ALICE, ETC	-3.00
TOTAL	0.00	TOTAL	0.00
STANDARD BRANDS PAINT CO, INC		STRUIKMANS, CORNELIUS AND IDA	7.00
SUCCESSOR TO EDWARDS, ART	1.00	SOLD TO HAMRA, ROBERT J AND RAMZA	-7.00
SOLD TO CERRITOS, CITY OF	-1.00	TOTAL	0.00
TOTAL	0.00	STRUIKMANS, HENRY AND NELLIE	10.00
STANDARD OIL CO OF CALIFORNIA	94.00	SOLD TO VAN GROOTHEEST, ALBERT L	-9.00
(NAME CHANGED TO CHEVRON USA, INC)		SOLD TO VAN GROOTHEEST, ALBERT L AND GRACE S	-1.00
TRANSFERRED TO CHEVRON USA, INC	-94.00	TOTAL	0.00
TOTAL	0.00	STRUIKMANS, HENRY, JR	0.00
STANDLEY, J F AND MYRTLE M	1.00	SUBURBAN MUTUAL WATER CO	0.00
SOLD TO BECK AND THOMASON CONSTRUCTION CO	-1.00	SUBURBAN WATER SYSTEMS	2933.00
TOTAL	0.00	SUCCESSOR TO SOUTHWEST WATER CO	2327.00
STAR DUST LANDS, INC	68.00	SUCCESSOR IN PART TO SANTA FE SPRINGS, CITY OF	404.00
DEDICATED TO CERRITOS, CITY OF	-68.00	SOLD IN PART TO SANTA FE SPRINGS, CITY OF (NAME CHANGED TO SOUTHWEST SUBURBAN WATER CO)	-2404.00
TOTAL	0.00	TRANSFERRED TO SOUTHWEST SUBURBAN WATER CO -3260.00 (NAME CHANGED AGAIN FROM SOUTHWEST SUBURBAN WATER CO)	
STATE OF CALIFORNIA		TRANSFERRED FROM SOUTHWEST SUBURBAN WATER CO	3721.00
(SEE LISTING UNDER CALIFORNIA, STATE OF)		TOTAL	3721.00
STATE-WIDE DEVELOPERS, INC		SULLY-MILLER CONTRACTING CO	
SUCCESSOR TO KAISER, SAXTON AND STILES, INC	14.00	SUCCESSOR TO CONTRACTORS ASPHALT PRODUCTS CO, INC	13.00
DEDICATED TO CERRITOS, CITY OF	-14.00	SOLD TO LYNWOOD, CITY OF	-13.00
TOTAL	0.00	TOTAL	0.00
STATEWIDE STATIONS, INC		SUMA HOMES, INC AND NOVA HOMES, INC	
SUCCESSOR TO TEXACO, INC	1.00	SUCCESSOR TO MONTGOMERY ROSS FISHER, INC	17.00
TOTAL	1.00	DEDICATED TO CERRITOS, CITY OF	-17.00
STAUFFER CHEMICAL CO	145.00	TOTAL	0.00
SOLD IN PART TO ASSOCIATED BEVERAGE CO, INC	-69.00	SUMIDA, KAZUO	2.00
SOLD IN PART TO PRUDENTIAL INSURANCE CO OF AMERICA, THE	-76.00	SOLD TO ABC UNIFIED SCHOOL DISTRICT	-2.00
TOTAL	0.00	TOTAL	0.00
STEELE, JOHN AND CLARA D	4.00	SUN COAST DEVELOPMENT CO	0.00
SOLD TO JAR/CERRITOS CORPORATE CENTER	-4.00	SUN HOLDING CORP	
TOTAL	0.00	(SEE LISTING UNDER MAUSOLEUM PARK, INC AND SUN HOLDING CORP)	
STEFANI, STEVE, JR	0.00	SUNNYSIDE MAUSOLEUM CO	48.00
STEFANI, STEVE SR AND DORA	30.00	SOLD TO COAST PACKING CO	-48.00
(HENRY BAAR AND FRED FEKKES, TENANTS)		TOTAL	0.00
SOLD TO TROY HOMES, INC	-30.00	SUNSET CEMETERY ASSOC	21.00
TOTAL	0.00	SOLD TO SANTA FE SPRINGS, CITY OF	-21.00
STELLINGWERF, ANDREW	11.00	TOTAL	0.00
STELLINGWERF, HENRY AND JEANETTE	-11.00	SUTTON, E A AND RAMONA	31.00
SOLD TO CASA GRANDE		SOLD TO SCHWORER, WILLIAM J, JR	-31.00
TOTAL	0.00	TOTAL	0.00
STEPHEN-BLACK CO		SWIFT & CO	1638.00
SUCCESSOR TO VAN LEEUWEN, JAKE JR AND CORNELIA J	7.00	SOLD IN PART TO CERRITOS, CITY OF	-896.00
DEDICATED TO CERRITOS, CITY OF	-7.00	SOLD IN PART TO NATIONWIDE PROPERTY DEV CO INC	-742.00
TOTAL	0.00	TOTAL	0.00
STERK, HENRY AND BETTY S	91.00	SYBRANDY, ROY AND ANNE	23.00
DEDICATED TO CERRITOS, CITY OF	-91.00	SOLD TO SHAPELL, NATHAN	-23.00
TOTAL	0.00	TOTAL	0.00
STERLING DEVELOPMENT CO		SYKES REALTY CO, FLOYD G MARCUSSON AND ALBERT C SYKES	2.00
SUCCESSOR TO GONSALVES, ALBERT S AND CAROLINE D	8.00	SOLD TO COUNTY WATER CO	-2.00
DEDICATED TO CERRITOS, CITY OF	-8.00	TOTAL	0.00
TOTAL	0.00	SYTSM, ANDY AND DOROTHY	16.00
STEWART, JAMES L AND PEGGY		(ALBERT AND ROBERT SYTSM, DOING BUSINESS AS SYTSM BROS, TENANTS)	
APPORTIONED FROM WELLS, RICHARD A AND BEVERLY ANN, AS TO UNDIVIDED ONE-HALF INTEREST AND HARLEY LEE, AS TO UNDIVIDED ONE-HALF INTEREST	1.00	SOLD TO NAVA CONSTRUCTION CO	-16.00
SOLD TO SPENCE, JERRY N	-1.00	TOTAL	0.00
TOTAL	0.00	TABITA, JOHN & ERMA, AND RAYMOND & KWANG IL	
STIEFEL, V C	3.00	SUCCESSOR TO WILLIAMS, JOHN J	2.00
SOLD TO EQUITY FUNDING DEVELOPMENT CORP	-3.00	SOLD TO VAN DIEST WATER CO	-2.00
TOTAL	0.00	TOTAL	0.00
STOCKMAL, JOHN F		TANCREDI, ROSE V	
(FORMERLY KNOWN AS STOCKMAL, SOPHIA J AND JOHN F)		SUCCESSOR IN PART TO VAN RUITEN, HENRY & MARY A, AS TO UNDIVIDED ONE-HALF INTEREST; AND JAKE & JACOBA VAN RUITEN, AS TO UNDIVIDED ONE-HALF INTEREST	54.00
TRANSFERRED FROM STOCKMAL, SOPHIA J AND JOHN F	3.00	DEDICATED TO CERRITOS, CITY OF	-54.00
SOLD TO CERRITOS, CITY OF	-3.00	TOTAL	0.00
TOTAL	0.00	TARR AND MCCOMB OIL CO, LTD	69.00
STOCKMAL, SOPHIA J AND JOHN F	3.00	(PABLO OROPEZA, TENANT)	
(NOW KNOWN AS STOCKMAL, JOHN F)		SOLD TO R A WATT CO	-69.00
TRANSFERRED TO STOCKMAL, JOHN F	-3.00	TOTAL	0.00
TOTAL	0.00	TASHIMA, ROY AND SHIGEO	1.00
STONEBRIDGE EQUITIES CORP		SOLD TO CERRITOS-PACIFIC DEVELOPMENT CO	-1.00
SUCCESSOR TO IDSINGA, PETE W	10.00	TOTAL	0.00
SOLD TO HUNTINGTON PACIFIC CORP	-10.00	TAUREK, MARY	
TOTAL	0.00	TRANSFERRED FROM ARZOUAN, CHARLES AND NVART (1-17-2012)	1.00
STOVER, WILLIAM THOMAS AND GERTRUDE D	3.00	SOLD TO CECC, LLC. (10-4-2013)	-1.00
SOLD TO BOLLES, W J	-3.00		
TOTAL	0.00		
STRUIKMAN, LOUIS AND ALICE (LOUIS AND PETE STRUIKMAN DBA LOUIS STRUIKMAN AND SON, TENANTS AS TO 43 ACRE-FEET OF WATER RIGHT AND 34 ACRE-FEET OF ALLOWED PUMPING ALLOCATION; AND SIDNEY VAN			

TOTAL	0.00	SUCCESSOR TO STEFANI, STEVE AND DORA	30.00
TAWZER, FAY G AND LAWRENCE R		SUCCESSOR IN PART TO GODINHO, PAULINE, ESTATE OF	15.00
(SEE LISTING UNDER GORDON, FERN ETHYL, ETC)		DEDICATED TO CERRITOS, CITY OF	-45.00
TAYLOR, DOROTHY	0.00	TOTAL	0.00
TAYLOR, QUENTIN D	0.00	TUCKER, WILLIAM M. AND/OR BOBBY RAY ROBERTSON, JR	
TEIXEIRA, CARL AND EVELYN	9.00	TRANSFERRED FROM TUCKER, WILLIAM M, RICARDO HESS	
(NOW KNOWN AS TEIXEIRA, CARL)		VAHRENHOLT AND ROBERTO HESS VAHRENHOLT	8.00
TRANSFERRED TO TEIXEIRA, CARL	-9.00	TOTAL	8.00
TOTAL	0.00	TUCKER, WILLIAM M, RICARDO HESS VAHRENHOLT	
TEIXEIRA, CARL		AND ROBERTO HESS VAHRENHOLT	
(FORMERLY KNOWN AS TEIXEIRA, CARL AND EVELYN)		SUCCESSOR TO POLO PROPERTIES, LTD	8.00
TRANSFERRED FROM TEIXEIRA, CARL AND EVELYN	9.00	TRANSFERRED TO TUCKER, WILLIAM M AND/OR BOBBY	
SOLD IN PART TO BONDED CATTLE CO	-7.00	RAY ROBERTSON, JR	-8.00
DEDICATED IN PART TO CERRITOS, CITY OF	-2.00	TOTAL	0.00
TOTAL	0.00	TYBUS, FRANK W AND JUNE E	
TEIXEIRA, GEORGE S AND LAURA L	14.00	(SEE LISTING UNDER LAKEWOOD PIPE CO)	
SOLD TO LAKEWOOD, CITY OF	-14.00	U S FINANCIAL	
TOTAL	0.00	SUCCESSOR TO LAKEWOOD PROPERTIES	1.00
TELACU INDUSTRIAL PARK, INC		SOLD TO LAKEWOOD PROPERTIES	-1.00
SUCCESSOR TO THE B F GOODRICH CO	415.00	TOTAL	0.00
SOLD TO COMMERCE, CITY OF	-415.00	U S GROWERS COLD STORAGE, INC	
TOTAL	0.00	SUCCESSOR TO PERRICONE, SAM AND SEYMOUR OWENS	86.00
TESORO LOGISTICS OPERATIONS LLC		SOLD TO WESTERN WATER CO	-86.00
SUCCESSOR TO ATLANTIC RICHFIELD COMPANY	54.00	TOTAL	0.00
(6/27/2013)		UEHLING WATER CO, INC	677.00
SOLD TO TESORO REFINING & MARKETING COMPANY	-54.00	SUCCESSOR TO H J S MUTUAL WATER CO	50.00
LLC (11-14-2013)		SUCCESSOR TO HOME WATER CO	28.00
TOTAL	0.00	SOLD TO PARK WATER CO	-755.00
TESORO REFINING & MARKETING COMPANY LLC		TOTAL	0.00
SUCCESSOR TO TESORO LOGISTICS OPERATIONS LLC	54.00	ULLRICH PROPERTIES	
(11-14-2013)		SUCCESSOR TO MITZEL, LEO	2.00
TOTAL	54.00	SOLD TO CERRITOS, CITY OF	-2.00
TEUNE, TEUNIS AND NELLIE		TOTAL	0.00
SUCCESSOR IN PART TO ALBERS, J N AND NELLIE	17.00	UNION DEVELOPMENT CO, INC	10.00
SOLD TO ALBERS, J N AND NELLIE	-17.00	(NOW KNOWN AS UNION DEVELOPMENT FINANCIAL, INC)	
TOTAL	0.00	SUCCESSOR TO WOODINGTON DEVELOPMENT INC	2.00
TE VELDE, HARM AND ZWAANTINA	202.00	SOLD TO BELLFLOWER, CITY OF (8-13-2010)	-12.00
SUCCESSOR TO FIRST BAPTIST CHURCH OF CERRITOS	13.00	TOTAL	0.00
SUCCESSOR TO OGDEN, CLAUDIA	2.00	UNION OIL CO OF CALIFORNIA	
SUCCESSOR TO VAN DYK, WIECHERT AND JENNIE	10.00	(SEE LISTING UNDER EHRMAN, FLORENCE HELLMAN, ETC)	
SOLD TO CALVARY CHRISTIAN REFORMED CHURCH OF		SUCCESSOR IN PART TO EHRMAN, FLORENCE	
CHINO	-227.00	HELLMAN, ETC	139.00
TOTAL	0.00	SOLD IN PART TO LA HABRA HEIGHTS MUTUAL WATER CO	-63.00
TEXACO, INC		SOLD IN PART TO MAYWOOD MUTUAL WATER CO NO 3	-63.00
SUCCESSOR TO DE MARCO, JOE AND CONCETTA	1.00	SOLD IN PART TO PICO BOYS BASEBALL, INC	-13.00
SOLD TO STATEWIDE STATIONS, INC	-1.00	TOTAL	0.00
TOTAL	0.00	UNION PACIFIC RAILROAD CO	525.00
THEO HAMM BREWING CO		SOLD TO LONG BEACH, CITY OF	-525.00
(SEE HAMM, THEO, BREWING CO)		TOTAL	0.00
THIRTY-THREE FORTY-FIVE EAST FORTY-FIFTH STREET, INC	14.00	UNION PACKING CO	80.00
SOLD TO KAL KAN FOODS, INC	-14.00	SOLD TO PICO RIVERA, CITY OF	-80.00
TOTAL	0.00	TOTAL	0.00
THOMPSON, DWIGHT O AND BEVERLY W		UNIROYAL TIRE CO - DIVISION OF UNIROYAL, INC.	
SUCCESSOR TO THOMPSON, O T AND DRUSILLA	16.00	(FORMERLY KNOWN AS UNITED STATES RUBBER CO)	
SOLD TO CORDA, JOSEPH AND JOSEPH CERVANTES		TRANSFERRED FROM UNITED STATES RUBBER CO	656.00
AND LARRY WINDLE	-16.00	SOLD TO DAON CORP	-656.00
TOTAL	0.00	TOTAL	0.00
THOMPSON, O T AND DRUSILLA	16.00	UNITED CALIFORNIA BANK	
SOLD TO THOMPSON, DWIGHT O AND BEVERLY W	-16.00	(SEE LISTING UNDER GORDON, HUNTLEY L)	
TOTAL	0.00	UNITED CALIFORNIA BANK, FORMERLY SANWA BANK	
TIARA ESTATES, INC		CALIFORNIA, FORMERLY LLOYDS BANK CALIFORNIA,	
SUCCESSOR TO BORGES, JOHN AND MARY	11.00	FORMERLY FIRST WESTERN BANK AND TRUST CO,	
DEDICATED TO CERRITOS, CITY OF	-11.00	AS TRUSTEE PURSUANT TO LAST WILL AND	
TOTAL	0.00	TESTAMENT OF TONY CORDEIRO, DECEASED	
TITLE INSURANCE AND TRUST CO		TRANSFERRED FROM SANWA BANK CALIFORNIA,	
SUCCESSOR TO AGAJANIAN, GEORGE E	6.00	FORMERLY LLOYDS BANK CALIFORNIA, FORMERLY	
SUCCESSOR TO ARDEN-MAYFAIR, INC	75.00	FIRST WESTERN BANK AND TRUST CO, AS TRUSTEE	
SUCCESSOR TO MOCHO, JEAN AND MICHAEL PLAA	9.00	PURSUANT TO LAST WILL AND TESTAMENT OF TONY	
SUCCESSOR IN PART TO GODINHO, PAULINE, ESTATE OF	10.00	CORDEIRO, DECEASED	18.50
APPORTIONED FROM MEINES, WILLIAM, LEO MITZELL,		MERGED WITH AND INTO BANK OF THE WEST	-18.50
TITLE INSURANCE AND TRUST CO	2.00	TOTAL	0.00
SOLD TO SOUTHERN PACIFIC TRANSPORTATION CO	-102.00	UNITED DAIRYMEN'S ASSOC	1.00
TOTAL	0.00	SOLD TO STRUIKMAN, LOUIS AND ALICE, ETC	-1.00
TRACT NUMBER ONE HUNDRED AND EIGHTY WATER CO	1221.00	TOTAL	0.00
SUCCESSOR TO PACIFIC CONDOMINIUM		UNITED STATES GYPSUM CO	1265.00
MANAGEMENT INC	913.00	SOLD IN PART TO AQUA CAPITAL MANAGEMENT LP	-900.00
SUCCESSOR TO SPRAGUE, FARAH	3.00	SOLD TO PUENTE BASIN WATER AGENCY (5-7-2012)	-365.00
SOLD TO BANK OF AMERICA NATIONAL TRUST AND		TOTAL	0.00
SAVINGS ASSOC, AS TRUSTEE OF TRUST CREATED		UNITED STATES RUBBER CO	656.00
BY WILL OF TONY V FRIETAS, DECEASED	-913.00	(NOW KNOWN AS UNIROYAL TIRE CO - DIVISION	
SUCCESSOR TO BANK OF AMERICA NATIONAL TRUST		OF UNIROYAL, INC)	
AND SAVINGS ASSOC, AS TRUSTEE OF TRUST		TRANSFERRED TO UNIROYAL TIRE CO - DIVISION	
CREATED BY WILL OF TONY V FRIETAS, DECEASED	913.00	OF UNIROYAL, INC	-656.00
TOTAL	2137.00	TOTAL	0.00
TRACT 349 MUTUAL WATER CO	423.00	UNITED STATES STEEL CORP	141.00
TRINITY LUTHERAN CHURCH		SOLD TO SANTA FE SPRINGS, CITY OF	-141.00
SUCCESSOR TO PASMA, RUDOLPH AND FRANCES C	8.00	TOTAL	0.00
SOLD TO SOUTHLAND LUTHERAN HOME	-8.00	UYEDA, MASARU, HAJIME HARASHIMA AND TADASHI UYEDA	10.00
TOTAL	0.00	SOLD TO KOTAKE, INC	-10.00
TROOST, FRED AND ANNIE	42.00	TOTAL	0.00
SOLD TO LAKEWOOD PROPERTIES	-42.00	VAHRENHOLT, RICARDO HESS	
TOTAL	0.00	(SEE LISTING UNDER TUCKER, WILLIAM M, RICARD HESS	
TROY HOMES, INC		VAHRENHOLT AND ROBERTO HESS VAHRENHOLT)	

VAHRENHOLT, ROBERTO HESS (SEE LISTING UNDER TUCKER, WILLIAM M, RICARD HESS VAHRENHOLT AND ROBERTO HESS VAHRENHOLT)			TOTAL	0.00
VALLEY CHRISTIAN SCHOOLS SUCCESSOR TO BELLFLOWER CHRISTIAN SCHOOL	26.00		VANDER KOOI, PETE (SEE LISTING UNDER HAAKMA, ED AND SJANA)	
SOLD TO ROCKVIEW DAIRIES, INC	-26.00		VANDER LAAN, BERT AND STELLA	8.00
TOTAL	0.00		SOLD TO BAUER DEVELOPMENT CO	-8.00
VAN BEEK, G A (SEE LISTING UNDER HOP, ART, SR AND JOHANNA)			TOTAL	0.00
VAN DAM, BAS (SEE LISTING UNDER VAN DAM, GERTRUDE)			VANDER SYS, MATT AND JOHANNA	10.00
VAN DAM, CARRIE AGNES (SEE LISTING UNDER BOOTSMA, BERNARD WILLIAM, CARRIE AGNES VAN DAM, AND GLADYS MARIE ROMBERG)			SOLD TO CERRITOS, CITY OF	-10.00
VAN DAM, CORNELIUS A AND FLORENCE	19.00		TOTAL	0.00
SUCCESSOR TO WIERSMA, HARM	13.00		VANDER VEGT, BILL AND HENNY	14.00
SOLD TO MONTEBELLO LAND AND WATER CO	-32.00		SOLD TO KAISER, SAXTON AND STILES, INC	-14.00
TOTAL	0.00		TOTAL	0.00
VAN DAM, DICK JR			VANDER VEGT, GEORGE AND HOUJKE	10.00
VAN DAM, GERRIT AND GRACE (WILLIAM DE KRIEK, TENANT)	10.00		DEDICATED TO CERRITOS, CITY OF	-10.00
SOLD TO KAISER AETNA	-10.00		TOTAL	0.00
TOTAL	0.00		VANDER WALL, HARRY J AND MARIAN E	10.00
VAN DAM, GERTRUDE (BAS VAN DAM, TENANT AS TO 29 ACRE-FEET OF WATER RIGHT AND 23 ACRE-FEET OF ALLOWED PUMPING RIGHT, AND HENRY VAN DAM, TENANT AS TO 19 ACRE-FEET OF WATER RIGHT AND 15 ACRE-FEET OF ALLOWED PUMPING RIGHT)	38.00		SOLD TO S D C, INC	-10.00
SOLD TO CERRITOS VENTURE	-38.00		TOTAL	0.00
TOTAL	0.00		VANDE VEGTE, BERT AND LILLIAN	1.00
VAN DAM, HANK AND JESSIE (VIVA ORMONDE, TENANT)	18.00		SOLD TO CALIFORNIA, STATE OF (HIGHWAYS)	-1.00
SOLD TO VANDER FEER, PETER AND RIEKA	-18.00		TOTAL	0.00
TOTAL	0.00		VAN DIEST, ANTHONY	0.00
VAN DAM, HENRY (SEE LISTING UNDER VAN DAM, GERTRUDE)			VAN DIEST, CORNELIUS AND ANNA (SEE VANDIEST, JENNIE, ETC)	
VANDENBERG, ANDREW W (SEE VANDENBERG, AUGUST, BEN W AND ANDREW W)			VAN DIEST, ERNEST AND RENA (SEE VANDIEST, JENNIE, ETC)	
VANDENBERG, AUGUST, BEN W AND ANDREW W (JAN BOKMA, TENANT)	5.00		VAN DIEST, JENNIE , AS TO UNDIVIDED ONE-THIRD INTEREST; ERNEST AND RENA VAN DIEST , AS TO UNDIVIDED ONE- THIRD INTEREST; AND CORNELIUS AND ANNA VAN DIEST , AS TO UNDIVIDED ONE-THIRD INTEREST	
(NOW KNOWN AS VANDENBERG, AUGUST, ET AL)			(VAN DIEST DAIRY, TENANT)	16.00
TRANSFERRED TO VANDENBERG, AUGUST, ET AL	-5.00		SOLD TO LAKEWOOD, CITY OF	-16.00
TOTAL	0.00		TOTAL	0.00
VANDENBERG, AUGUST, ET AL (FORMERLY KNOWN AS VANDENBERG, AUGUST, BEN W AND ANDREW W (JAN BOKMA, TENANT)			VAN DIEST, KATRENA AND/OR MARGARET	74.00
TRANSFERRED FROM VANDENBERG, AUGUST, BEN W AND ANDREW W	5.00		SUCCESSOR TO SQUIRE, RICHARD, HENRIETTA M AND ROBERT K	4.00
SOLD TO SOMERSET MUTUAL WATER CO	-5.00		ASSIGNED TO VAN DIEST, MARGARET	-22.00
TOTAL	0.00		ASSIGNED TO VAN DIEST WATER CO	-56.00
VANDENBERG, BEN W (SEE VANDENBERG, AUGUST, BEN W AND ANDREW W)			TOTAL	0.00
VANDENBERG, JACOB AND ANNA (PETE NAUTA, TENANT)	6.00		VAN DIEST, MARGARET	22.00
SOLD TO BAUER DEVELOPMENT CO	-6.00		ASSIGNED FROM VAN DIEST, KATRENA AND/OR MARGARET	22.00
TOTAL	0.00		SOLD TO CERRITOS, CITY OF	-22.00
VAN DEN RAADT, JOHN	4.00		TOTAL	0.00
SOLD TO DUNN, L AND M	-4.00		VAN DIEST WATER CO	2.00
TOTAL	0.00		SUCCESSOR TO ROSS, FRANK J	2.00
VANDER DUSSEN, COR AND FIKSE, GERRIT W SUCCESSOR TO SOUTHFIELD, HENIJETTA	4.00		SUCCESSOR TO TABITA, JOHN, ET AL	2.00
SOLD TO HORSESHOE CATTLE CO	-4.00		ASSIGNED FROM VAN DIEST, KATRENA AND/OR MARGARET	56.00
TOTAL	0.00		SOLD TO PARAMOUNT, CITY OF	-60.00
VANDER DUSSEN, M AND ALETTA C	10.00		TOTAL	0.00
SOLD TO WESTERN INVESTMENT LTD, CO	-10.00		VAN DYK, HENRY W (SEE LISTING UNDER VEENENDAAL, HENRIETTA)	
TOTAL	0.00		VAN DYK, WIECHERT AND JENNIE	10.00
VANDER DUSSEN, SYBRAND AND JOHANNA	18.00		SOLD TO TE VELDE, HARM AND ZWAANTINA	-10.00
SOLD TO HATHAWAY RANCH CO	-18.00		TOTAL	0.00
TOTAL	0.00		VAN DYKE, CORTE (SEE LISTING UNDER ADAMS, CHARLES E AND RHODA E)	
VANDER EYK, CORNELIUS AKA CASE VANDER EYK, AND NELLY VANDER EYK AKA NELLIE VANDER EYK	6.00		VAN DYKE, SIDNEY (SEE LISTING UNDER STRUIKMAN, LOUIS AND ALICE)	
SOLD TO BRENTWOOD MORNING CO	-6.00		VAN EIK, HELEN GOEDHART (SEE LISTING UNDER GOEDHART, HARRY N, ETC)	
TOTAL	0.00		VAN FOEKEN, WILLIAM	0.00
VANDER FEER, PETER AND RIEKA SUCCESSOR TO VAN DAM, HANK AND JESSIE	18.00		VANGROOTHEEST, ALBERT L (FORMERLY KNOWN AS VANGROOTHEEST, ALBERT L AND GRACE S)	
SOLD TO CERRITOS VILLAGE	-18.00		TRANSFERRED FROM VANGROOTHEEST, ALBERT L AND GRACE S	1.00
TOTAL	0.00		SUCCESSOR TO STRUIKMANS, HENRY AND NELLIE	9.00
VAN DER HAM, GEORGE AND ALICE	8.00		SOLD IN PART TO VANGROOTHEEST, ERNEST A	-9.00
SOLD TO CARMENITA VILLAGE	-8.00		SOLD IN PART TO VANGROOTHEEST, ERNEST A	-1.00
TOTAL	0.00		TOTAL	0.00
VANDERHAM, HUIBERT AND HENRIETTA	26.00		VANGROOTHEEST, ALBERT L AND GRACE S	1.00
DEDICATED TO CERRITOS, CITY OF	-26.00		SUCCESSOR IN PART TO STRUIKMANS, HENRY AND NELLIE	1.00
TOTAL	0.00		(NOW KNOWN AS VANGROOTHEEST, ALBERT L)	
VANDERHAM, JOE AND CORNELIA	10.00		TRANSFERRED TO VANGROOTHEEST, ALBERT L	-1.00
SOLD TO COAST PACKING CO	-10.00		TOTAL	0.00
TOTAL	0.00		VANGROOTHEEST, ERNEST A	
VANDERHAM, JOHN AND NELL M	16.00		SUCCESSOR IN PART TO VANGROOTHEEST, ALBERT L	9.00
SOLD TO SANTA FE SPRINGS, CITY OF	-16.00		SUCCESSOR IN PART TO VANGROOTHEEST, ALBERT L	1.00
TOTAL	0.00		TOTAL	10.00
VANDER KOOI, CHARLIE AND LENA MAE (SEE ALSO LISTING UNDER BORDATO, MICHEL AND ANNA M)	10.00		VAN HAASTER, JAKE AND GERARDA	0.00
SOLD TO CERRITOS JUNIOR COLLEGE DISTRICT	-10.00		SOLD TO GARCIA, A G	-0.00
			TOTAL	0.00
			VAN LEEUWEN, ARIE C (SEE LISTING UNDER BOUMAN, SAM)	
			VAN LEEUWEN, GERRIT OF 15405 SHOEMAKER ROAD, NORWALK (SEE LISTING UNDER PACIFIC ELECTRIC RAILWAY CO)	
			VAN LEEUWEN, HENRY AND CAROLINE P; GERRIT VAN LEEUWEN OF 5948 LORELEI ST., BELLFLOWER, AND ELLEN VAN LEEUWEN	1.00
			DEDICATED TO CERRITOS, CITY OF	-1.00
			TOTAL	0.00
			VAN LEEUWEN, JAKE JR AND CORNELIA J (JAMES C. BOOGERD AND JAKE VAN LEEUWEN, JR)	7.00

DBA VAN LEEUWEN AND BOOGERD, TENANTS)		SOLD TO CALIFORNIA DOMESTIC WATER CO	-74.00
SOLD TO STEPHEN-BLACK CO	-7.00	(06/30/2010)	
TOTAL	0.00	TOTAL	0.00
VAN LOON, ANTHONY R		VERNON PROPERTIES	
(SEE LISTING UNDER VAN RUITEN, HENRY & MARY A, ETC)		SUCCESSOR TO FEDERAL ICE AND COLD STORAGE CO	74.00
VAN NIEROP, JOHN AND LILY E	0.00	SOLD TO VERNON COLD STORAGE, LLC	-74.00
VAN RUITEN, HENRY & MARY A, AS TO UNDIVIDED ONE-		TOTAL	0.00
HALF INTEREST; AND JAKE & JACOBA VAN RUITEN,		VERTEX DEVELOPMENT CORP	
AS TO UNDIVIDED ONE-HALF INTEREST	70.00	SUCCESSOR TO WOO, CHO SHEE	16.00
(W P JORDAN, ANTHONY R VAN LOON, AND JULES		DEDICATED TO CERRITOS, CITY OF	-16.00
WESSELINK, TENANTS)		TOTAL	0.00
SOLD IN PART TO TANCREDI, ROSE V	-54.00	VIERRA, JOSEPH C AND CAROLINE	10.00
PARTITIONED TO VAN RUITEN, HENRY AND MARY A	-7.00	(JOSEPH C AND WILLIAM J VIERRA, DOING BUSINESS	
PARTITIONED TO VAN RUITEN, JAKE AND JACOBA	-9.00	AS VIERRA AND VIERRA, TENANTS)	
TOTAL	0.00	SOLD IN PART TO CLASSIC DEVELOPMENT CO	-1.00
VAN RUITEN, HENRY AND MARY A		SOLD IN PART TO KING KELLY MARMALADE CO, INC	-9.00
PARTITIONED FROM VAN RUITEN, HENRY & MARY A, AS		TOTAL	0.00
TO UNDIVIDED ONE-HALF INTEREST; AND JAKE &		VIERSTRA, SIEGER AND NELLIE G	10.00
JACOBA VAN RUITEN, AS TO UNDIVIDED ONE-HALF		(JACOB J BOSMA, TENANT)	
INTEREST	7.00	SOLD TO FIKSE, ALFRED JR AND AGGIE	-10.00
SOLD TO VAN RUITEN, THOMAS G AND INGRID K	-7.00	TOTAL	0.00
TOTAL	0.00	VIRGINIA COUNTRY CLUB OF LONG BEACH	272.00
VAN RUITEN, JAKE AND JACOBA		SUCCESSOR TO PENDER, MARK L AND MARY VIRGINIA	2.00
PARTITIONED FROM VAN RUITEN, HENRY & MARY A, AS		TOTAL	274.00
TO UNDIVIDED ONE-HALF INTEREST; AND JAKE &		VISBEEK, ROY	0.00
JACOBA VAN RUITEN, AS TO UNDIVIDED ONE-HALF		VISSER, LOUIS	7.00
INTEREST	9.00	SOLD TO BONDED CATTLE CO	-7.00
SOLD IN PART TO LAKE CONSTRUCTION CO	-2.00	TOTAL	0.00
SOLD IN PART TO VAN RUITEN, THOMAS G AND INGRID K	-2.00	VISSER BROTHERS	
SOLD IN PART TO WALKER, KENNETH G	-5.00	SUCCESSOR TO GONSALVES, JOE A AND VIRGINIA	10.00
TOTAL	0.00	SUCCESSOR TO HAAGSMA, GERRIT AND MARY	8.00
VAN RUITEN, PETE AND MARY	30.00	SOLD IN PART TO ABC UNIFIED SCHOOL DISTRICT	-10.00
(FOR PURPOSES OF CLARIFICATION, THIS MARY VAN		SOLD IN PART TO VISSER BROTHERS PROPERTIES	-8.00
RUITEN IS ALSO KNOWN AS MRS PETE VAN RUITEN		TOTAL	0.00
AND IS NOT THE SAME INDIVIDUAL AS SUED HEREIN		VISSER BROTHERS PROPERTIES	
AS MARY A VAN RUITEN, WHO IS ALSO KNOWN AS		SUCCESSOR IN PART TO VISSER BROTHERS	8.00
MRS HENRY G VAN RUITEN)		SOLD TO MAYWOOD MUTUAL WATER CO NO 3	-8.00
SUCCESSOR TO LANTING, S M AND ALICE	12.00	TOTAL	0.00
SOLD IN PART TO CASA DE LA CUESTA	-8.00	VISTA HILL PSYCHIATRIC FOUNDATION	31.00
SOLD IN PART TO MAYWOOD MUTUAL WATER CO NO 3	-34.00	SOLD TO BURNHAM PSYCHIATRIC FOUNDATION	-31.00
TOTAL	0.00	TOTAL	0.00
VAN RUITEN, THOMAS G AND INGRID K		VON AH, LOUIE	0.00
SUCCESSOR TO VAN RUITEN, HENRY AND MARY A	7.00	VONS GROCERY STORES	
SUCCESSOR IN PART TO VAN RUITEN, JAKE AND JACOBA	2.00	SUCCESSOR TO ORLA CO	6.00
SOLD IN PART TO LAKE CONSTRUCTION CO	-7.00	SOLD TO LAKEWOOD, CITY OF	-6.00
SOLD IN PART TO SCHOUTEN, HANS AND BARBARA	-2.00	TOTAL	0.00
TOTAL	0.00	WALKER, KENNETH G	
VAN SPANJE, Z		SUCCESSOR IN PART TO VAN RUITEN, JAKE AND JACOBA	5.00
(SEE LISTING UNDER MITISUUCHI, FUMIKO)		SOLD TO FARMERS AND MERCHANTS TRUST CO	
VEENENDAAL, EVERT AND GERTRUDE		OF LONG BEACH	-5.00
(SEE LISTING UNDER HARINGA, EARL; EVERT AND GERTRUDE		TOTAL	0.00
VEENENDAAL)		WALNUT CREEK CANNING CO	
SUCCESSOR TO HARINGA, EARL; EVERT AND GERTRUDE		SUCCESSOR TO LUCKY STORES, INC	1.00
VEENENDAAL	18.00	DEDICATED TO CERRITOS, CITY OF	-1.00
DEDICATED TO CERRITOS, CITY OF	-18.00	TOTAL	0.00
TOTAL	0.00	WALNUT IRRIGATION DISTRICT	123.00
VEENENDAAL, HENRIETTA	8.00	SOLD TO PICO RIVERA, CITY OF	-123.00
(HENRY W VAN DYK, TENANT)		TOTAL	0.00
SOLD TO LINWOOD HOMES, INC	-8.00	WALNUT PARK MUTUAL WATER CO	996.00
TOTAL	0.00	WARMINGTON CONSTRUCTION CO	
VEENENDAAL, HENRY AND HENRIETTA	6.00	SUCCESSOR TO BOUMAN, SAM	6.00
SOLD TO LINWOOD HOMES, INC	-6.00	SUCCESSOR TO HOFFMAN, HENRY H AND APOLONIA	10.00
TOTAL	0.00	DEDICATED IN PART TO CERRITOS, CITY OF	-6.00
VEENENDAAL, JOE H AND MARGIE	27.00	SOLD IN PART TO CASA GRANDE	-10.00
DEDICATED TO CERRITOS, CITY OF	-27.00	TOTAL	0.00
TOTAL	0.00	WARMINGTON DEVELOPMENT, INC	
VEENENDAAL, JOHN	0.00	SUCCESSOR TO GRENIER, MARIE LOUISE	8.00
VEHICLE MAINTENANCE AND PAINTING CORP		DEDICATED TO CERRITOS, CITY OF	-8.00
(SEE LISTING UNDER CONTEAS, NICHOLAS C AND		TOTAL	0.00
P BASIL LAMBROS)		WARMINGTON, E G, ET AL	
VELASCO, SALVADOR	13.00	SUCCESSOR TO BURSON, MILES A AND ROSE	6.00
DEDICATED TO CERRITOS, CITY OF	-13.00	SOLD TO CASA GRANDE	-6.00
TOTAL	0.00	TOTAL	0.00
VELDHUIS, MIKE	0.00	WATT INDUSTRIES, INC	
VELDHUIZEN, ALBERT AND HELEN	18.00	SUCCESSOR TO GOODYEAR TIRE AND RUBBER	
SOLD TO CERRITOS JUNIOR COLLEGE DISTRICT	-18.00	COMPANY, THE	913.00
TOTAL	0.00	SOLD TO WATTS LABOR COMMUNITY ACTION	
VERBREE, JACK	0.00	COMMITTEE	-913.00
VERBURG, KLASSJE (MRS)	10.00	TOTAL	0.00
(LEON VERBURG TO EXTENT OF INTEREST UNDER		WATT, R A, CO	
CONTRACT TO PURCHASE)		SUCCESSOR TO BOS, GERRIT AND MARGARET	70.00
SOLD TO LOS ANGELES COUNTY SANITATION DIST NO 2	-10.00	SUCCESSOR TO GORDON, FERN ETHYL, AS TO AN	
TOTAL	0.00	UNDIVIDED ONE-HALF INTEREST; FAY G TAWZER	
VERHOEVEN, JOHN C AND SADIE	20.00	AND LAWRENCE R TAWZER, AS TO AN UNDIVIDED	
SOLD TO CERRITOS, CITY OF	-20.00	ONE-HALF INTEREST	14.00
TOTAL	0.00	SUCCESSOR TO TARR AND MCCOMB OIL CO	69.00
VERNON, CITY OF	7206.00	DEDICATED TO CERRITOS, CITY OF	-153.00
SUCCESSOR TO HEUBLEIN, INC	173.00	TOTAL	0.00
SUCCESSOR TO SANTA FE LAND IMPROVEMENT CO	660.00	WATTS LABOR COMMUNITY ACTION COMMITTEE	
SOLD IN PART TO NORWALK, CITY OF (3/18/2013))	-500.00	SUCCESSOR TO WATT INDUSTRIES, INC	913.00
TOTAL	7539.00	SOLD TO PACIFIC CONDOMINIUM MANAGEMENT INC	-913.00
VERNON COLD STORAGE, LLC		TOTAL	0.00
SUCCESSOR TO VERNON PROPERTIES	74.00	WEAVER, BONNIE, AS SUCCESSOR TRUSTEE OF THE	

SJANA HAAKMA TRUST		TRANSFERRED TO ZWIER, AREND	-11.00
TRANSFERRED FROM HAAKMA, SJANA, AS TRUSTEE		TOTAL	0.00
OF THE SJANA HAAKMA TRUST	11.00	WIERSEMA, H	13.00
SOLD TO BELLFLOWER-SOMERSET MUTUAL WATER CO	-11.00	(AKA HARM WIERSEMA AND PEARL WIERSEMA)	
TOTAL	0.00	SOLD TO VAN DAM, CORNELIUS	-13.00
WEBSTER, C D	1.00	TOTAL	0.00
(SEE ALSO LISTING UNDER SOUTHERN CALIFORNIA		WIERSEMA, WILLIAM AND ELBRA	6.00
EDISON CO)		(NOW KNOWN AS WIERSMA, WILLIAM, ESTATE OF)	
SOLD TO DE CORDOVA, JUAN	-1.00	TRANSFERRED TO WIERSEMA, WILLIAM, ESTATE OF	-6.00
TOTAL	0.00	TOTAL	0.00
WEISS, MORRIS		WIERSMA, WILLIAM, ESTATE OF	
SUCCESSOR IN PART TO CLARK, RUSSELL B	6.00	(FORMERLY KNOWN AS WIERSMA, WILLIAM AND ELBRA)	
SOLD TO MURPHY, ELMO D AND EVELENE B	-6.00	TRANSFERRED FROM WIERSMA, WILLIAM AND ELBRA	6.00
TOTAL	0.00	SOLD TO BELLFLOWER-SOMERSET MUTUAL WATER CO)	-6.00
WEISS, MORRIS AND BESSIE	16.00	TOTAL	0.00
(WILBUR MELLEMA, TENANT)		WIGBOLY, RICHARD	
(SEE ALSO LISTING UNDER MURPHY, ELMO D AND		(SEE LISTING UNDER OF CENTRAL MANUFACTURING	
EVELENE B)		DISTRICT, INC)	
SOLD TO MURPHY, ELMO D AND EVELENE B	-16.00	WILCOX, MARY	
TOTAL	0.00	(SEE LISTING UNDER JENKINS REALTY MUTUAL WATER CO)	
WELLS FARGO BANK AS EXECUTOR OF THE ESTATE OF		WILLIAMS, JOHN J	
EDWARD H HELLER, DECEASED, AND AS EXECUTOR OF		SUCCESSOR TO BECKLUND, IVER F	1.00
THE ESTATE OF LLOYD W DINKELSPIEL, DECEASED, AND		SUCCESSOR TO BECKLUND, MARGARET E	1.00
AS TRUSTEE UNDER TRUST CREATED BY THE WILL OF		SOLD TO TABITA, JOHN & IRMA AND RAYMOND & KWANG IL	-2.00
FLORENCE H DINKELSPIEL, DECEASED		TOTAL	0.00
(SEE LISTING UNDER EHRMAN, FLORENCE HELLMAN)		WILLIAMS, RALPH P AND MARY	11.00
WELLS, RICHARD A AND BEVERLY ANN, AS TO UNDIVIDED		SOLD TO LOS ANGELES COUNTY SANITATION	
ONE-HALF INTEREST AND HARLEY LEE, AS TO UNDIVIDED		DISTRICT NO 2	-11.00
ONE-HALF INTEREST		TOTAL	0.00
SUCCESSOR TO BLACK, DELBERT G AND LENNIE O, AS TO		WILSHIRE OIL CO OF CALIFORNIA	1436.00
UNDIVIDED ONE-HALF INTEREST AND HARLEY LEE, AS		SOLD TO GULF OIL CORP	-1436.00
TO UNDIVIDED ONE-HALF INTEREST	2.00	TOTAL	0.00
APPORTIONED TO STEWART, JAMES L AND PEGGY	-1.00	WILSON, MELVIN L AND MARIE	1.00
SOLD IN PART TO SHENG, PING LING	-1.00	SOLD TO DAIRY VALLEY ASSOCIATES	-1.00
TOTAL	0.00	TOTAL	0.00
WEMS, INC.		WINDLE, LARRY	
SUCCESSOR TO HATHAWAY, JULIAN I AND HELEN M.		(SEE LISTING UNDER CORDA, JOSEPH, JOSEPH CERVANTES,	
TRUSTEES	8.00	AND LARRY WINDLE)	
TOTAL	8.00	WINSLOW, D P AND DOROTHY C	12.00
WESLOCK COMPANY		(BERTON ELSON, TENANT)	
SUCCESSOR TO GREEN HILLS DEVELOPMENT, INC	27.00	(NOW KNOWN AS WINSLOW, SUSAN C)	
SOLD TO SOUTH MONTEBELLO IRRIGATION DISTRICT	-27.00	TRANSFERRED TO WINSLOW, SUSAN C	-12.00
TOTAL	0.00	TOTAL	0.00
WESSELINK, JULES		WINSLOW, SUSAN C	
(SEE LISTING UNDER VAN RUITEN, HENRY & MARY A, ETC)		(FORMERLY KNOWN AS WINSLOW, D P AND DOROTHY C)	
WEST GATEWAY MUTUAL WATER CO	84.00	TRANSFERRED FROM WINSLOW, SUSAN C	12.00
SOLD TO SAN GABRIEL VALLEY WATER CO	-84.00	SOLD TO DOWNEY, CITY OF	-12.00
TOTAL	0.00	TOTAL	0.00
WEST PAC, LTD		WINTERS, HELENE K	1.00
SUCCESSOR TO MOORE, ALEXANDER AND BETTY L	13.00	DEDICATED TO CERRITOS, CITY OF	-1.00
DEDICATED TO CERRITOS, CITY OF	-13.00	TOTAL	0.00
TOTAL	0.00	WISEMAN, FRED E AND GRAYCE ANNA	2.00
WESTERN INVESTMENT LTD CO		SOLD TO ARDEN-MAYFAIR, INC	-2.00
SUCCESSOR TO VANDER DUSSEN, M AND ALETTA C	10.00	TOTAL	0.00
SOLD TO SOMERSET LAND CO	-10.00	WOLFSBERGER, HELEN AND CHRISTINE JOSEPH	2.00
TOTAL	0.00	WOMACK, VOLNEY	0.00
WESTERN REALCO		WOO, CHO SHEE	16.00
SUCCESSOR TO MEINES, WILLIAM AND MARGARET	2.00	(HONG AND NGORN SEUNG WOO, AS AGENTS OF	
SOLD TO SOMERSET LAND CO	-2.00	PROPERTY FOR CHO SHEE WOO)	
TOTAL	0.00	SOLD TO VERTEX DEVELOPMENT CO	-16.00
WESTERN WATER CO		TOTAL	0.00
SUCCESSOR IN PART TO GOLDEN WEST REFINING CO:		WOODBINE CORP	
DOCUMENT DATED 09/25/96	100.00	SUCCESSOR TO B B LTD	2.00
DOCUMENT DATED 01/24/97	200.00	DEDICATED TO CERRITOS, CITY OF	-2.00
DOCUMENT DATED 03/24/97	200.00	TOTAL	0.00
DOCUMENT DATED 05/19/97	200.00	WOODINGTON DEVELOPMENT, INC	
DOCUMENT DATED 10/10/97	378.00	SUCCESSOR TO HARRIS, GERALD E	2.00
SUCCESSOR TO CHIANG, JIH-SHEN AND YU-HWA	1.00	SOLD TO UNION DEVELOPMENT	-2.00
SUCCESSOR TO LANGSLET, C ROBERT AND SON, INC	2.00	TOTAL	0.00
SUCCESSOR TO RUCHTI BROTHERS	25.00	WYBENGA, GERRIT AND RENA	8.00
SUCCESSOR TO SCHOLLE CORP	26.00	SOLD TO ALBERS, J N AND NELLIE	-8.00
SUCCESSOR TO SPENCE, JERRY N	1.00	TOTAL	0.00
SUCCESSOR TO U S GROWERS COLD STORAGE, INC	86.00	YAMAMOTO, GEORGE AND ALICE AKA FUMI YAMAMOTO	14.00
SOLD TO DOWNEY, CITY OF	-1219.00	(FUMI GARDEN FARMS, INC, TENANT)	
TOTAL	0.00	(SEE ALSO LISTING UNDER SOUTHERN CALIFORNIA	
WESTPORT-CERRITOS CO		EDISON CO)	
SUCCESSORS TO LUETTO, JAKE J	10.00	YOKOTA, PAUL N AND MIYO	4.00
DEDICATED TO CERRITOS, CITY OF	-10.00	SOLD TO FROST, JESS L AND DOLORES	-4.00
TOTAL	0.00	TOTAL	0.00
WESTRA, HENRY AND HILDA	32.00	YOSHIJIMA, MINORU	
SOLD TO BRENTWOOD-MORNING CO	-32.00	(SEE LISTING UNDER HATANAKA, KAZUO)	
TOTAL	0.00	YOSHIOKA, FRANK	0.00
WESTRA, JOHN D		YOUNG, MAXINE	3.00
(SEE LISTING UNDER ORLA CO)		DEDICATED TO CERRITOS, CITY OF	-3.00
WHARRAM, FRANCIS O		TOTAL	0.00
(SEE LISTING UNDER SHAYMAN AND WHARRAM)		ZANDVLIET, A (MRS) AKA ANNA A ZANDVLIET	6.00
WHITTIER, CITY OF	621.00	SOLD TO PRESLEY DEVELOPMENT CO	-6.00
SUCCESSOR TO CALIFORNIA, STATE OF	246.00	TOTAL	0.00
SUCCESSOR TO PORTE, GARRET AND CECELIA	28.00	ZANE LIVING TRUST	
TOTAL	895.00	NAME CHANGED FROM ZANE, STEVE OR FRANCES	11.50
WHITTIER UNION HIGH SCHOOL DISTRICT	100.00	TRANSFERRED IN PART TO CORNING TRUST (2/20/2013)	-3.75
WIER, AREND Z	11.00	TRANSFERRED IN PART TO FOOTBRIDGE 1 TRUST	
(NOW KNOWN AS ZWIER, AREND)			

(2/20/2013)	-3.75	
TRANSFERRED IN PART TO NANCY DEE KEANE LIVING TRUST (2/20/2013)	-4.00	
TOTAL		0.00
ZANE, STEVE		
SUCCESSOR TO DEANS, B ROZALPHA	32.00	
SOLD TO BONDED CATTLE CO	-32.00	
TOTAL		0.00
ZANE, STEVE OR FRANCES		
DISTRIBUTED FROM BONDED CATTLE CO	11.50	
NAME CHANGE TO ZANE LIVING TRUST	-11.50	
TOTAL		0.00
ZEILSTRA, ARNOLD AND NELLIE	5.00	
DEDICATED TO CERRITOS, CITY OF	-5.00	
TOTAL		0.00
ZIVELONGHI, GEORGE AND ANTONIO	97.00	
SOLD IN PART TO CERRITOS, CITY OF	-45.00	
SOLD IN PART TO MAYWOOD MUTUAL WATER CO NO 3	-52.00	
TOTAL		0.00
ZUIDERVAART, DICK AND JANNA	1.00	
(ARTESIA MILLING CO, TENANT)		
SOLD TO ROCKVIEW DAIRIES, INC	-1.00	
TOTAL		0.00
ZWIER, AREND		
(FORMERLY KNOWN AS WIER, AREND Z)		
TRANSFERRED FROM WIER, AREND Z	11.00	
SOLD TO GLEN-HAGEN DEVELOPMENT CO	-11.00	
TOTAL		0.00
ZYLSTRA, ANDY		0.00
ZYLSTRA BROS , A PARTNERSHIP CONSISTING OF LAMMERT AND WILLIAM ZYLSTRA		
(SEE LISTING UNDER COITO, JOHN H AND GUILHERMINA)		
ZYLSTRA, JOHN AND LEONARD J DBA THE ZYLSTRA DAIRY	18.00	
SOLD IN PART TO CERRITOS, CITY OF	-10.00	
SOLD IN PART TO RANDALL, B WILLIAM AND YVONNE E	-8.00	
TOTAL		0.00
ZYLSTRA, LEONARD		0.00
(NOT SAME PERSON AS ZYLSTRA, LEONARD J)		
GRAND TOTAL		217,367.00

NOTES:

Parties that are underlined – current parties

Parties that are **bold and italic** – original parties as listed in the Central Basin Second Amended Judgment dated May 6, 1991. Party is also current if underlined.

Arrangement:

Party Names are arranged in straight alphabetical order.

A personal name is entered under the Last Name, First Name and Middle Name order